

ACC ACT ACM A/C ADA A.F.F.A. AIA ALUM ANSI ASHRAE ASSOC ASTM ATTN B BLDG BLK(IG) BM BMPP B.O. BW CAB CARG CENT CFO C.G. CLG C.L.(#) CLR C.M.U. CONC CONSTR CONTR CT CW D DEPT D.F. DIA(Ø) DR DTL DWG DRW EA ELEV ELEC ENG EQ ETC EXT EXTG.(E) E.I. FC F.D. F.E. F.E.C.A. FIN FL FLUOR FR F.R.P.B. F.R.T.C. FT.(I) GA G.C. GYP.BD. H H.B. HDWR HGT HAM. HORZ HR HRO HVAC IN.(") INC. INSUL INT L LAM LAV LB. LL LN	ACCESSIBLE ACOUSTICAL CEILING TILE ALUMINUM COMPOSITE PANEL AIR CONDITIONING AMERICANS WITH DISABILITIES ACT ABOVE FINISH FLOOR AMERICAN INSTITUTE OF ARCHITECTS ALUMINUM AMERICAN NATIONAL STANDARDS INSTITUTE AMERICAN SOCIETY OF HEATING, REFRIGERATION & AIR CONDITIONING ENGINEERS ASSOCIATION AMERICAN SOCIETY FOR TESTING & MATERIALS ATTENTION BASE BUILDING BLOCK(ING) BEAM BUMPER BOTTOM OF BACKWRAP CABINET CARRIAGE CENTER CERTIFICATE OF OCCUPANCY CORNER GUARD CEILING CENTER LINE CLEAR CONCRETE MASONRY UNIT CONCRETE CONSTRUCTION CONTINUOUS OR CONTINUE CONTRACTOR CERAMIC TILE CASHWRAP DEEP DEPARTMENT DRINKING FOUNTAIN DIAMETER DOOR/DRIVE DETAIL DRAWING(S) DRAWER EACH ELEVATION ELECTRIC(AL) ENGINEER EQUAL ETC/ETC/ETC EXTERIOR EXISTING EXPANSION JOINT FLOOR COVERING FIELD DETERMINE FIRE EXTINGUISHER FIRE EXTINGUISHER CABINET FINISH(ED) FLOOR(ING) FLUORESCENT FRAME/ FITTING ROOM FIBERGLASS REINFORCED PLASTIC FIRE RETARDANT TREATED FEET/FOOT GAUGE GENERAL CONTRACTOR GYPSUM BOARD HIGH HOSE BIBB HARDWARE HEIGHT HOLLOW METAL HORIZONTAL HOUR HORIZONTAL ROUGH OPENING HEATING, VENTILATING, AIR CONDITIONING INCH INCORPORATED INSULATION, INSULATED INTERIOR LONG LAMINATE LAVATORY POUND LANDLORD LINEAR	MAT'L MAX MDF MECH M.E.P. MEZZ MANUF. MIL MIN MIR M.S. MTD MTL (N) N N.E.C. NEMA NFPA N.I.C.A. NO.(#) N.T.S.B. O.C. OPI OH OPP OSM OWSJ OZ P PAF PLUMB PLYWD PR PROJ P.S.I.A. Q.T. R RAD R.C.P. R.D. REF REQ'D REV RM R.O. R.T.U.A. S SAI SAN S.C. SCH SEI SHT SIM SPEC SQ S.S. STD STL T.B.D.A. TEL THK T.O. TS TYP U.B.C. UL U.N.O. VAV VCT VERT V.I.F.A. W WI WIO WC WD WT	MATERIAL MAXIMUM MEDIUM DENSITY FIBERBOARD MECHANICAL MECHANICAL, ELECTRICAL, PLUMBING MEZZANINE MANUFACTURER MILLIMETER MINIMUM MIRROR METAL STUD MOUNTED METAL NEW NORTH NATIONAL ELECTRICAL CODE NATIONAL ELECTRICAL MANUF. ASSOC. NATIONAL FIRE PROTECTION ASSOCIATION NOT IN CONTRACT NUMBER NOT TO SCALE ON CENTER OWNER FURNISHED ITEM OHIO OPPOSITE OWNER SUPPLIED MATERIALS OPEN WEB STEEL JOISTS OUNCES PAINT POWDER ACTUATED FASTENER PLUMBING PLYWOOD PAIR PROJECT POUNDS PER SQUARE INCH QUARRY TILE RELOCATED RADIUS REFLECTED CEILING PLAN ROOF DRAIN REFERENCE REQUIRED REVISION(S), REVISED ROOM ROUGH OPENING ROOF TOP UNIT SOUTH SHREMSHOCK ARCHITECTS, INC. SANITARY SOLID CORE SCHEDULE SHREMSHOCK ENGINEERING, INC. SHEET SIMILAR SPECIFICATION(S) SQUARE STAINLESS STEEL STANDARD STEEL TO BE DETERMINED TELEPHONE THICK TOP OF TUBE STEEL TYPICAL UNIFORM BUILDING CODE UL UNDERWRITERS LABORATORY UNLESS NOTED OTHERWISE VARIABLE AIR VOLUME VINYL COMPOSITE TILE VERTICAL VERIFY IN FIELD WIDE WITH WITHOUT WAINSCOT WOOD WEIGHT
--	--	--	--

OWNER
LANDS' END
2 LANDS' END LANE
DODGEVILLE, WI 53595
CONTACT: SHENA ROJEMANN
PHONE: 608-935-4249

CONSULTANTS
SHREMSHOCK ARCHITECTS, INC.
7400 W. CAMPUS RD. STE 150.
NEW ALBANY, OH 43054
TEL: 614-545-4550 x155

SHREMSHOCK ENGINEERING, INC.
7400 W. CAMPUS RD. STE 150.
NEW ALBANY, OH 43054
REECE PRATHER
TEL: 614-545-4550 x302

LANDLORD
RPT REALTY
31500 NORTHWESTERN HIGHWAY
SUITE 300
FARMINGTON HILLS, MI 48334
TENANT COORDINATOR:
ERIN SEELIG
TEL: 248-592-6232
EMAIL: eseeilig@rptrealty.com
PROPERTY MANAGER:
CAROL RUTZ
TEL: 248-592-6528
EMAIL: crutz@rptrealty.com

- TENANT AND TENANT'S G.C. AND ALL SUBCONTRACTORS SHALL FOLLOW THE REQUIREMENTS AS STATED IN THE TENANT MANUAL AS WELL AS ALL CODES AND ORDINANCES FOR CITY, STATE AND FEDERAL JURISDICTIONS.
- G.C. MUST CONTACT LANDLORD AND SUPPLY A COPY OF THEIR CERTIFICATE OF INSURANCE, AND COPIES OF ANY AND ALL PERMITS BEFORE THEY START WORK IN THE PREMISES. THE CERTIFICATE MUST INCLUDE "RPT REALTY LP" AND "RPT REALTY, INC" LISTED AS ADDITIONAL INSURED.
- PROVIDE CONTRACTOR INFORMATION INCLUDING SITE SUPERINTENDENT NAME AND CELL PHONE.
- PROVIDE A CONSTRUCTION SCHEDULE, INCLUDING BUT NOT LIMITED TO START DATE AND PROPOSED COMPLETION DATE.
- REQUESTS FOR A LANDLORD'S RESPONSE SHALL BE NOTIFIED A MINIMUM OF 24 HOURS NOTICE. THIS INCLUDES BUT NOT LIMITED TO FIRE ALARM TESTING, ACCESS TO MECHANICAL ROOMS, ETC.
- TENANT IS TO PROVIDE LANDLORD WITH A PDF AND CAD COPY OF THE PERMITTED SET OF PLANS WITH ALL REVISIONS AT COMPLETION OF PROJECT.

LANDLORD REQUIRED CONTRACTORS:

ROOFING CONTRACTOR:
LUTZ ROOFING
586-739-1148

FIRE ALARM:
CONTACT LANDLORD

FIRE SPRINKLER:
TRI STAR FIRE PROTECTION
734-454-1350

ABBREVIATIONS	R	OWNER / PROJECT DIRECTORY	L	LANDLORD COMMENTS	G	DRAWING INDEX	C
1. THIS PROJECT WILL COMPLY WITH LOCAL, STATE AND FEDERAL ACCESSIBILITY AND ENERGY CODE REQUIREMENTS.							
2. THRESHOLDS SHALL BE NO HIGHER THAN 1/2" ABOVE THE TOP OF FINISHED FLOOR, EDGE TO BE BEVELED WITH A SLOPE NO GREATER THAN 1 IN 2.							
3. ALONG ACCESSIBLE PATH OF TRAVEL AND AT EMERGENCY EGRESS CONDITIONS, DOOR HARDWARE SHALL BE OF THE LEVER OR PUSH TYPE, MOUNTED 34" TO 44" ABOVE FINISH FLOOR AND OPERABLE WITH A MAXIMUM EFFORT OF 5 LBS FOR INTERIOR DOORS AND 15LBS FOR EXTERIOR DOORS.							
4. PROVIDE INTERNATIONAL SYMBOL OF ACCESSIBILITY SIGNAGE CENTERED AT 60" ABOVE FINISH FLOOR ON STRIKE SIDE WALL AT ACCESSIBLE FITTING ROOM DOOR(S). SYMBOL SHAPE AND CONTRASTING COLORS SHALL CONFORM WITH ALL LOCAL, STATE AND FEDERAL ACCESSIBILITY REQUIREMENTS.							
5. PROVIDE ACCESSIBLE MANEUVERING CLEARANCES AT DOORS AS SHOWN ON PLANS AND IN COMPLIANCE WITH ADA, ICC A117.1 AND LOCAL CODE.							
6. ACCESSIBLE DOORS MUST BE A MINIMUM 3'-0" WIDE X 6'-8" HIGH.							
7. HOT WATER PIPES AND DRAIN PIPES UNDER LAVATORIES SHALL BE INSULATED AND HAVE CLEARANCES TO CONFORM WITH ALL LOCAL, STATE AND FEDERAL ACCESSIBILITY AND ENERGY CODE REQUIREMENTS.							
8. CASH WRAP SHALL CONFORM TO ALL LOCAL, STATE AND FEDERAL ACCESSIBILITY AND ENERGY CODE REQUIREMENTS. SEE DETAIL SHEET A10.4 FOR CLEAR DIMENSIONS AND COUNTER HEIGHTS.							
9. G.C. TO PROVIDE PORTABLE FIRE EXTINGUISHERS WITH A RATING OF NOT LESS THAN 2-A OR 2-A/10BC WITHIN 75' OF TRAVEL DISTANCE TO ALL PORTIONS OF THE SPACE DURING CONSTRUCTION. PROVIDE FIRE EXTINGUISHER DURING ALL PHASES OF CONSTRUCTION AS REQUIRED BY FIRE DEPARTMENT INSPECTOR.							
10. EVERY EXIT DOOR SHALL BE OPERABLE FROM THE INSIDE WITHOUT THE USE OF A KEY, TOOL OR SPECIAL KNOWLEDGE OR EFFORT.							

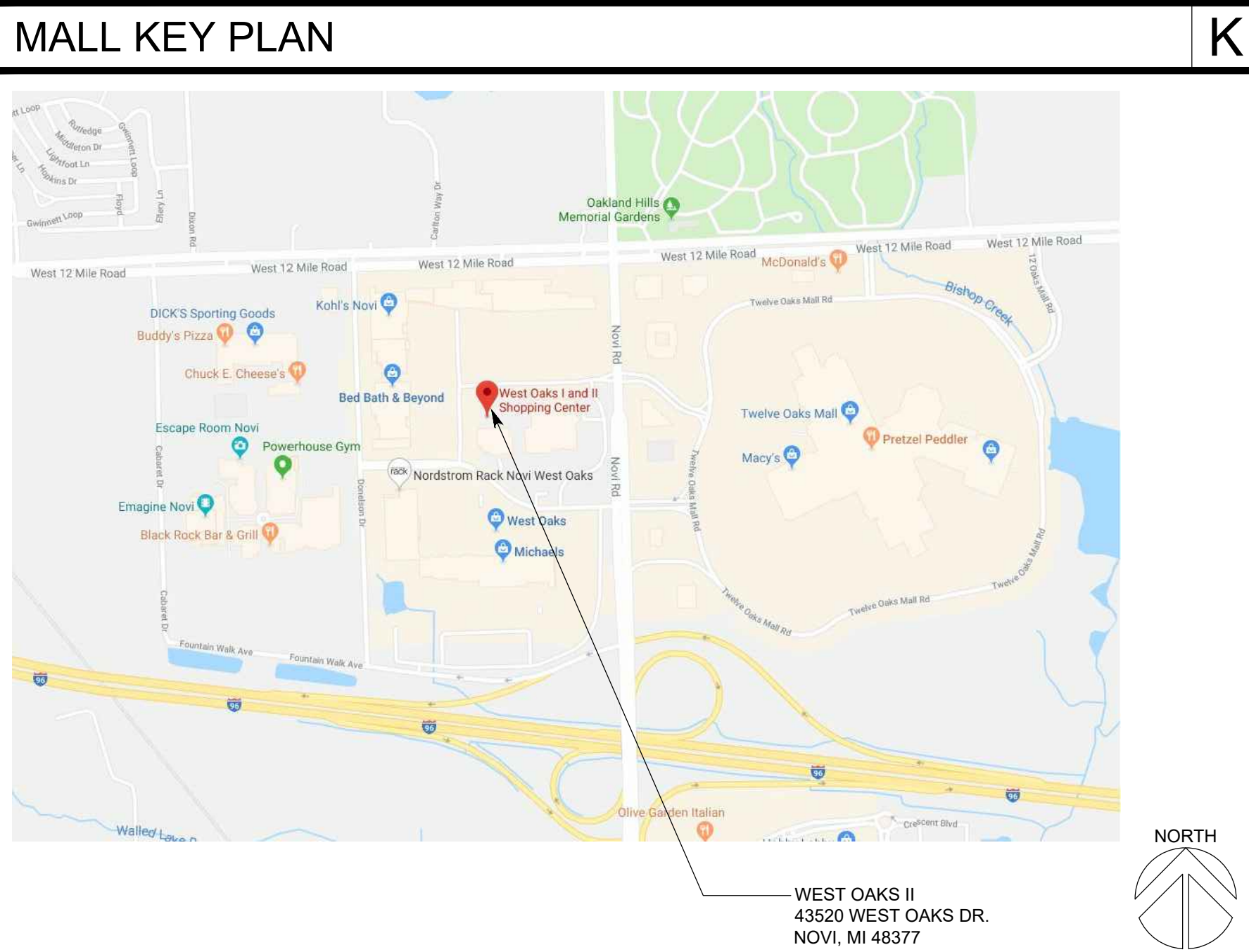

AREA CALCULATIONS	F
DEFERRED SUBMITTALS SIGNAGE EXTERIOR FIRE ALARM FIRE SPRINKLER	
THESE CONSTRUCTION DOCUMENTS WERE PREPARED FOR COMPLIANCE WITH THE MICHIGAN CONSTRUCTION CODES IN EFFECT AT TIME OF PERMIT SUBMITTAL. ALL ENGINEERS, CONTRACTORS AND SUPPLIERS INVOLVED WITH THIS PROJECT SHALL COMPLY WITH THE SAME CODES, ISSUED AND APPROVED CODE MODIFICATIONS AND/OR NOV CONSTRUCTION BOARDS OF APPEALS RULING AND WHENEVER REQUIRED SHALL PROVIDE SHOP DRAWINGS AND SUBMITTALS CLEARLY DESCRIBING COMPLIANCE TO THE REGISTERED DESIGN PROFESSIONAL IN RESPONSIBLE CHARGE FOR REVIEW AND APPROVAL.	
REGISTERED DESIGN PROFESSIONAL IN CHARGE: TIMOTHY J. SHREMSHOCK MICHIGAN ARCHITECTURE REGISTRATION NO.: 59930	

SYMBOLS	N
---------	---

LOCATION MAP	J
--------------	---

DEFERRED SUBMITTALS & BUILDING DEPT. NOTES	E
--	---

SHEET #	SHEET TITLE	REVISIONS				
	ARCHITECTURAL	△	△	△	△	△
G1.1	TITLE SHEET	•	•		•	
G1.2	RESPONSIBILITY SCHEDULE	•	•			
G1.3	GENERAL NOTES, DOOR AND FINISH SCHEDULES	•	•	•		
A0.1	PLAN DEMOLITION/LEASE PLAN	•	•			
A0.2	REFLECTED AND ABOVE CEILING DEMOLITION/LEASE PLAN	•	•			
A0.3	(NOT USED)	•	•			
A1.1	BARRICADE PLAN AND DETAILS	•			•	
A2.1	CONSTRUCTION PLAN		•			•
A3.1	REFLECTED CEILING / LIGHTING PLAN		•		•	•
A5.1	FINISH PLAN		•		•	•
A6.1	FIXTURE/LIFE SAFETY PLAN & FIXTURE SCHEDULE		•		•	•
A7.1	INTERIOR ELEVATIONS	•	•			
A8.1	STOREFRONT PLAN & ELEVATION	•	•	•	•	•
A8.2	STOREFRONT ELEVATION & SECTION	•	•		•	•
A8.3	STOREFRONT DETAILS	•	•		•	•
A10.1	DETAILS		•			
A10.1a	DETAILS		•			
A10.2	FITTING ROOM PLAN & ELEVATIONS		•			
A10.3	FITTING ROOM ELEVATIONS & DETAILS		•			
A10.4	DETAILS		•			
A11.1	PARTITION TYPES & DETAILS		•		•	
A11.2	TYPICAL FRAMING DETAILS		•		•	
A11.3	TYPICAL FRAMING DETAILS	△	•			
A11.4	(NOT USED)					
A11.5	(NOT USED)					
A11.6	FRAMING DETAILS					
A11.7	FRAMING DETAILS					
A11.8	FRAMING DETAILS					
A12.1	FLOOR TRANSITION AND BASE DETAILS		•		•	
A13.1	TOILET ROOM PLAN, ELEVATIONS & DETAILS	•	•			
A14.1	STOCKROOM DETAILS		•			•
A15.1	ARCHITECTURAL SPECIFICATIONS					
TOTAL SHEETS: 29						
MEP						
E1.0	ELECTRICAL POWER PLAN		•		•	•
E2.0	ELECTRICAL LIGHTING PLAN		•		•	•
E3.0	ELECTRICAL DETAILS		•		•	•
E4.0	ELECTRICAL PANEL SCHEDULES, RISERS & DETAILS		•		•	•
E5.0	ELECTRICAL SPECIFICATIONS		•		•	•
E6.0	ENERGY COMPLIANCE FORMS		•		•	•
M1.0	MECHANICAL PLAN AND NOTES	•	•		•	•
M2.0	MECHANICAL SCHEDULES AND DETAILS	•	•		•	•
M3.0	(NOT USED)					△
M4.0	MECHANICAL SPECIFICATIONS					2
TOTAL SHEETS: 9						
GRAND TOTAL: 38 SHEETS						

OWNER:

5A LANDS' END LANE
DODGEVILLE, WI 53595

ARCHITECT / ENGINEER:

SHREMSHOCK
Shremshock Architects, Inc.
7400 W. Campus Rd. Suite 150, New Albany, OH 43054
t: 614-545-4550 | f: 614-545-4555 | shremshock.com
Gerald S. Shremshock, Architect
Timothy J. Shremshock, Architect

DATE ISSUED: 05/06/19
PROJECT NO.: 180672
DRAWING NO.:
G1.1

STORE NO.: -

PROJECT LOCATION:
WEST OAKS II
43520 WEST OAKS DR.
SPACE B-108
NOVI, MI 48377

DRAWING INDEX

DESIGN TYPE:
-

REVISIONS:
REQUIRED BY: DATE
1. BRW 05/03/19
2. LANDLORD AND CLIENT COMMENTS 05/03/19
3. LANDLORD AND CLIENT COMMENTS 06/21/19
4. BUILDING DEPARTMENT COMMENTS 06/29/19
5. LANDLORD AND CLIENT COMMENTS 08/07/19
* INDICATES NO REVISION TO THIS SHEET

TITLE SHEET

DRAWN BY: BRW CHECKED BY: BRWBDF

<div>G = LANDLORD G = GENERAL CONTRACTOR O = OWNER E = EXISTING N/A = NOT APPLICABLE</div>	SUPPLIED	INSTALLED	KEYNOTES	NOTES
ITEM				PROPRIETARY VENDOR / COMMENTS
DIVISION 01 - GENERAL REQUIREMENTS				
PERMITS, FEES, INSURANCE CERTIFICATES, ETC.	O	O		PERMIT APPLIED FOR BY, PICKED UP BY AND PAID FOR BY TENANT.
BARRICADE, PHASING PARTITIONS AND DOORS	G	G		
BARRICADE GRAPHICS	O	O		LANDLORD APPROVAL REQUIRED. REFER TO SHEET A1.1
TEMP. BANNER GRAPHICS	O	O		RECORD SURFACE GRAPHICS. LANDLORD APPROVAL REQUIRED.
TEMP. UTILITIES AND EQUIPMENT	G	G		PROVIDE ACCOUNT NUMBERS TO OWNER (G.C. TO NOTE # OF WEEKS AND COST PER WEEK IN BID)
COORDINATION OF INSPECTIONS	G	G		
RECEIVING AND UNLOADING OWNER SUPPLIED MATERIALS	G	G	2	PROVIDE LABOR DURING CONSTRUCTION AND AT END OF PROJECT. TURNOVER LABOR AS REQUIRED (REFER TO BID PACKET)
FINAL PROFESSIONAL CLEANUP AND TRASH REMOVAL	G	G		INCLUDE 1 MAJOR CLEANING IN BID (TURNOVER)
FINAL JOB SITE PLANS	G	G		INCLUDE 6" Ø PLAN TUBE. REFER TO DETAIL F14.1 - G.C. TO PROVIDE CLEAN JOBSITE RECLINED AS BUILT IN TUBE.
CERTIFICATE OF OCCUPANCY	G	G		POSTED IN 8 1/2" X 11" OVER ELECTRICAL LIGHT SWITCH IN BOH
DIVISION 02 - EXISTING CONDITIONS/SELECTIVE DEMOLITION				
DEMOLITION AND LOCALLY COMPLIANT REMOVAL	L	L		REFER TO DEMO SHEET. G.C. TO NOTIFY CONSULTANTS IMMEDIATELY OF ANY CONCEALED OR UNFORESEEN CONDITIONS AS THEY ARE IDENTIFIED
SAW CUTTING/CORE DRILLING SLAB	G	G		CONTRACTOR IS RESPONSIBLE TO X-RAY SLAB TO CONFIRM NO OBSTRUCTIONS PRIOR TO ANY SLAB PENETRATIONS
ADJACENT LANDLORD FINISHES	L/E	L/E		CONTRACTOR IS RESPONSIBLE TO PROTECT ADJACENT MALL FINISHES. PATCH AND REPAIR ALL ADJACENT MALL FINISHES TO LIKE NEW CONDITION
DEMOLITION OF EXISTING WALLS	G	G		DEMOLITION OF EXISTING WALLS AND REPAIR AS REQUIRED
DIVISION 03 - CONCRETE				
CONCRETE SLAB / INFILL	E/G	E/G		G.C. TO PERFORM MOISTURE TEST (REFER TO PLANS & SPECIFICATIONS)
VAPOR BARRIER	EL	EL		
CONCRETE SLAB PATCHING, LEVELING AND CUTTING	G	G		CREATE SMOOTH LEVEL SURFACE.
CONCRETE SKIM COAT	G	G		FLOOR LEVELING FOR MOBILE SHELVING
DIVISION 04 - MASONRY				
BRICK	EL	EL		
CONCRETE BLOCK	G	G		
CONCRETE BLOCK OR MASONRY CONSTRUCTION	EL	EL		STOREFRONT INFILL TO MATCH EXISTING BY LANDLORD
DIVISION 05 - METALS				
STRUCTURAL STEEL	G	G		REFER TO STRUCTURAL PLANS AND SPECIFICATIONS AND COORDINATE WITH ARCHITECTURAL AND STRUCTURAL ENGINEER
STRUCTURAL AND LIGHT GAUGE METAL FRAMING	G	G		
TENANT SEPARATION WALL STUDS	EL	EL	1	REFER TO PLANS
GARCY STUDS	O	G		
DECORATIVE METALS/METAL PANELS	G	G		
DIVISION 06 - CARPENTRY				
WOOD ROUGH FRAMING, BLOCKING AND FURRING	G	G		REFER TO PLANS AND DETAILS FOR LOCATION AND HEIGHT. REFER TO SPECIFICATIONS FOR ADDITIONAL INFORMATION REGARDING TREATMENTS
PLYWOOD	G	G		
DIVISION 07 - THERMAL AND MOISTURE PROTECTION				
WATERPROOF MEMBRANE AND SEALANTS	E	E		PROVIDE AT ALL RESTROOMS AND PER LANDLORD CRITERIA
BATT INSULATION	EL	EL		PROVIDE AT NEW AND REMODELED EXTERIOR WALLS AS NOTED
SOUND BATTING / ATTENUATION	G	G		PROVIDE AT RESTROOM WALLS THAT ARE ADJACENT TO SALES AREA OR FITTING ROOMS
ROOFING PENETRATIONS AND FLASHINGS	G	G		COORDINATE WITH LL AND LL'S REQUIRED ROOFER. EXISTING TO BE MODIFIED. REFER TO MECHANICAL DRAWINGS.
FIRE PROOFING / STOPPING	G	G		G.C. TO VERIFY EXISTING CONDITIONS 1 WEEK PRIOR TO START
SEALANTS AND CAULKING	G	G		FIRE CAULKING - PER LOCAL CODE
WATERPROOFING DETAILS	G	G		
DIVISION 08 - OPENINGS				
METAL DOORS, FRAMES AND HARDWARE	G	G		REFER TO DOOR SCHEDULE
ACCESS PANELS	G	G		PROVIDE PER LOCATIONS ON PLAN AND AS REQUIRED BY LANDLORD OR INSPECTOR'S REQUEST (REFER TO SPECIFICATIONS). FINAL QUANTITIES TO BE SITE VERIFIED
STOREFRONT GLAZING SYSTEM (MULLIONS AND GLASS)	EL	EL		
STOREFRONT ENTRY DOORS AND HARDWARE	L	L		LANDLORD TO PROVIDE NEW ENTRY DOORS. REFER TO DOOR SCHEDULE FOR HARDWARE SETS
FITTING ROOM DOORS AND HARDWARE	O	G		DOOR LEAVES & FRAMES PROVIDED BY OWNER'S VENDOR. HARDWARE, PREP, INSTALLATION PROVIDED BY G.C.
DIVISION 09 - FINISHES				
CEILINGS	G	G		REFER TO FINISH SCHEDULE AND CEILING PLANS
PAINTS AND PRIMERS	G	G		CONTRACTOR IS RESPONSIBLE FOR ALL PREP, PRIMERS, AND FINAL PAINT FINISHES THROUGHOUT
FAUX BRICK PANELS	G	G	2	G.C. IS RESPONSIBLE FOR CUTTING, EDGING, AND INSTALLATION
FLOORING	O	G	2	REFER TO FINISH SCHEDULE
WALL BASE	O	G	2	REFER TO FINISH SCHEDULE
WALL TRIMS	O	G	2	REFER TO FINISH SCHEDULE
STOREFRONT FINISHES	E/G	E/G		REFER TO STOREFRONT SHEETS AND FINISH SCHEDULE
GYPSPUM BOARD, TENANT SEPARATION PARTITIONS	E/G	E/G		REFER TO PARTITION LEGEND ON A2.1. (V.I.F.)
GYPSPUM BOARD (ALL OTHER WALLS)	G	G		
WALLMOUNTED TELEPHONE BOARDS	G	G		
WALL FLOORING	E/G	E/G		COORDINATE WITH ARCHITECTURAL AND STRUCTURAL ENGINEER
FLOOR TRANSITION STRIP	G	G		REFER TO PLANS
WALL GLAZER	G	G		TO BE PROVIDED BY LANDLORD PROVIDER
SALES FLOOR MIRRORS	G	G		REFER TO FINISH SCHEDULE AND PIA10.2. GLAZER TO APPLY SHATTER GUARD TO BACK OF MIRROR
GLASS MIRROR	G	G		TO BE PROVIDED BY LANDLORD PROVIDER
DIVISION 10 - SPECIALTIES				
STOREFRONT SIGNAGE	O	O		REFER TO APPROVED SIGN SHOP DRAWINGS. G.C. TO COORDINATE ELECTRICAL PATHWAYS & BLOCKING REQUIREMENTS W/ SIGN VENDOR
AWNINGS / CANOPY	E	E		
BLADE SIGN	L	L		LANDLORD PROVIDED BLADE SIGN
POWER SIGNAGE (FLUORESCENT)	L	L		
SPEAKERS	O	O		
MISC. SIGNAGE - ACCESSIBLE, HVAC AND SERVICE DOOR	G	G		PER TENANT CRITERIA AND LOCAL CODES
CASH REGISTERS/POS SYSTEMS	O	O		
TOILET ROOM ACCESSORIES	G	G		REFER TO PLANS
WINDOW VINYL GRAPHICS	O	O		G.C. TO COORDINATE
STOCKROOM ACCESSORIES	G	G		
FIRE EXTINGUISHER(S)	G	G		AS PER LOCAL CODE, QUANTITY AND LOCATION PER FIRE MARSHALL (2-A OR 2-A10 BC)
FITTING ROOM MIRRORS	G	G		REFER TO FINISH SCHEDULE AND PIA10.2. GLAZER TO APPLY SHATTER GUARD TO BACK OF MIRROR
FITTING ROOM ACCESSORIES	O	G	2	
20-BACK NICHE SHELVING AND HARDWARE	G	G		
DIVISION 12 - FURNISHINGS				
FURNITURE / FIXTURES AND HARDWARE	O	G	2.5	
CASHWRAP/BACKWRAP	O	G	2.5	OWNER TO PROVIDE BASE. G.C. TO SECURE TIGHT TO FLOOR.
FITTING ROOM BENCHES, CUSTOM ADA COMPLIANT BENCH, AND FIREPLACE MANTLE	O	G	2.5	
STOCKROOM LOCKERS AND ACCESSORIES	O	G		REFER TO SHEET A14.1
STOCKROOM SHELVING (MOBILE AND FIXED)	O	O		REFER TO SHEET A14.1
MANAGERS DESK AND SHELVING	G	G		
RECEIVING DESK AND SHELVING	G	G		
BREAK AREA AND SHELVING	G	G		
FILEING CABINETS	O	O		
DIVISION 13 - SPECIAL CONSTRUCTION - (NOT USED)				
DIVISION 14 / DIVISION 20 - (NOT USED)				

LANDLORD				NOTES
G = GENERAL CONTRACTOR O = OWNER E = EXISTING NA = NOT APPLICABLE				
ITEM	SUPPLIED	INSTALLED	KEYNOTES	PROPRIETARY VENDOR / COMMENTS
DIVISION 21 - FIRE SUPPRESSION SPRINKLER SYSTEMS / DIVISION 22 - PLUMBING / DIVISION 23 - HVAC				
SPRINKLER STUB	E	-	1	
SPRINKLER MAIN	E	-	1	
SPRINKLER GRID	E/G	G	1	
SPRINKLER MODIFICATIONS	G	G		
PLUMBING STUBS (SAN, DCV, VENT)	E	E		
PLUMBING WORK AND FIXTURES/APPLURTENANCES REQUIRED FOR ROUGH-IN	EL	EL		ROUGH-INS FOR EXISTING RESTROOM TO REMAIN. CONNECT TO PIPING AND FIXTURES AS SHOWN ON M3.0.
PLUMBING FIXTURES	L	L		
WATER METER	L	L	2	
MECHANICAL EQUIPMENT	L	L		
ROOF CURBS	L	L		
ALL DUCTWORK (LOW PRESSURE AND FLEXIBLE DUCT, ETC.)	G	G	1	
AIR DEVICES - DIFFUSERS GRILLES AND BAFFLES	G	G	1	
FIRE DAMPERS - WALL AND/OR CEILING	NA	NA		
MANUAL BALANCING DAMPER	G	G		
HVAC PIPING / REFRIGERANT LINES	G	G		
OUTSIDE AIR ACCESS AND DUCTWORK	NA	NA		
RELIEF AIR ACCESS AND DUCTWORK	NA	NA		
SMOKE PURGE AND CONTROLS	NA	NA		
DUCT SMOKE DETECTORS	G	G	1	
ZONE DAMPERS	G	G		
UNIT HEATER	G	G		
TEMPERATURE CONTROL SYSTEM	G	G	1	
TOILET EXHAUST FAN	L	L		
TOILET EXHAUST DUCTWORK	EL	EL	2	
AIR BALANCE REPORT	G	G		
DIVISION 24 / DIVISION 25 - (NOT USED)				
DIVISION 26 - ELECTRICAL / DIVISION 27 - COMMUNICATIONS / DIVISION 28 - ELECTRONIC SAFETY AND SECURITY				
MAIN SWITCH / OVERCURRENT PROTECTION IN LANDLORD'S ELECTRICAL ROOM	G	G		
TENANT ELECTRICAL METER	E/G	E/G	1.7	ASSIGN EXISTING 200A SERVICE METER PER SHEET E4.0
MAIN SERVICE CONDUIT	G	G		
MAIN SERVICE WIRING	G	G		
TELEPHONE CONDUIT AND PULL STRING TO SPACE	E/G	E/G	1	EXTEND EXISTING TO TENANT TELEPHONE BOARD/T. RACK LOCATION
TELEPHONE CONDUIT AND PULL STRING FROM STUB TO BOARD	G	G		
TELEPHONE WIRE FROM LANDLORD ROOM TO TENANT BOARD	E/O	E/O		
TENANT ELECTRICAL PANELS	G	G		
TENANT ELECTRICAL TRANSFORMER	G	G		
HVAC POWER CONNECTION AND DISCONNECT	G	G		REFER TO E1.0
CONDUIT, WIRING AND DEVICES	G	G		
LIGHTING FIXTURES / LAMPS	G	G	2	
LIGHTING AND SIGNAGE CONTROLS	G	G		
TELEPHONE PANEL	G	G	1.7	GC TO PROVIDE PLYWOOD BACKERBOARD AS REQUIRED - VENDOR TO COMPLETE INSTALLATION
TELEPHONE AND DATA CONDUIT AND CCTV CONDUIT	G	G		
TELEPHONE AND DATA CABLING	O	O		CAT 6E IS REQUIRED FOR TELEPHONE AND DATA CABLING
SOUND SYSTEM WIRING	O	O		
SPEAKERS AND BACK BOXES	O/G	O/G	3	GC TO PROVIDE POLE AND CONDUIT W/ PULLSTRING - VENDOR TO COMPLETE INSTALLATION
FIRE ALARM SYSTEM	G	G		
CLOSED CIRCUIT SECURITY SYSTEM EQUIPMENT	O	O		
CLOSED CIRCUIT SECURITY SYSTEM WIRING	O	O		GC TO PROVIDE POLE AND CONDUIT W/ PULLSTRING
BUZZER SYSTEM	G	G		
GENERAL NOTES				
1. THE RESPONSIBILITY MATRIX DELINEATES: OWNER AND LANDLORD SUPPLIED ITEMS OWNER AND LANDLORD INSTALLED ITEMS EXISTING LANDLORD WORK TO BE VERIFIED BY G.C. 2. SEE M.E.P. DRAWINGS FOR ADDITIONAL INFORMATION 3. NO SUBSTITUTIONS OF ANY MATERIALS OR ITEMS SPECIFIED IN THE DOCUMENTS ARE PERMITTED, UNLESS APPROVED BY THE OWNER 4. SEE ARCHITECTURAL SPECIFICATION SHEET FOR ADDITIONAL INFO - ANY DISCREPANCIES ARE TO BE BROUGHT UP TO THE GENERAL CONTRACTOR PRIOR TO INSTALLATION				
DEFINITIONS				
1. SUPPLIED - MEANS SUPPLY AND DELIVER TO PROJECT. FREIGHT ON BOARD TRUCK UNLESS OTHERWISE DEFINED IN GREATER DETAIL. 2. INSTALLED - DESCRIBES OPERATIONS AT PROJECT FROM INSPECTION AND UNLOADING TO COMPLETION IN PLACE, READY FOR INTENDED USE.				
KEYNOTES				
1. G.C. TO VERIFY EXISTING CONDITION IS ACCEPTABLE FOR ALL NEW WORK 2. G.C. IS RESPONSIBLE FOR UNLOADING OWNER SUPPLIED CONSTRUCTION ITEMS. G.C. TO COORDINATE SCHEDULE AND DELIVERY WITH SUPPLIER. STANDARD SHIPPING PROVIDED BY OWNER. G.C. IS RESPONSIBLE FOR ANY EXPEDITED SHIPPING COSTS AND PROVIDING LABOR AND EQUIPMENT ITEMS. ALL DELIVERIES REQUIRED TO HAVE LIFT GATES BY LANDLORD 3. G.C. REQUIRED TO PURCHASE FROM SPECIFIED VENDOR AND RESPONSIBLE FOR COORDINATION AND DELIVERY 4. G.C. TO PROVIDE CONDUIT AND BACKBOX AS REQUIRED. REFER TO ELECTRICAL DRAWINGS 5. NO SUBSTITUTIONS OF ANY MATERIALS OR ITEMS SPECIFIED IN THE DOCUMENTS ARE PERMITTED, UNLESS APPROVED BY THE OWNER 6. G.C. IS REQUIRED TO UNWRAP & INSPECT ALL OWNER SUPPLIED MATERIAL, FIXTURES & HARDWARE IMMEDIATELY UPON RECEIPT & REPORT DAMAGES, IMPERFECTIONS OR MISSING ITEMS WITHIN 24 HOURS OF RECEIPT - FAILURE TO DO SO CAN RESULT IN BACKCHARGE 7. UTILITY SET-UP BY G.C. REQUIRED TO BE COMPLETED BY WEEK 1 OF POSSESSION. ALL UTILITIES INCLUDING GAS MUST BE TURNED ON PRIOR TO G.C.				

RESPONSIBILITY SCHEDULE

A

OWNER:



5A LANDS' END LANE
DODGEVILLE, WI 53595

ARCHITECT / ENGINEER:



SHREMESHOCK
Shremeshock Architects, Inc.
7400 W. Campus Rd. Suite 150, New Albany, OH 43054
t: 614-546-4550 | f: 614-546-4555 | shremeshock.com
Gerald S. Shremeshock, Architect
Timothy J. Shremeshock, Architect

©2019 THE ARCHITECT / ENGINEER ASSUMES NO RESPONSIBILITY OR LIABILITY FOR THE USE OF THESE PLANS FOR ANY PROJECT OTHER THAN SPECIFICALLY AUTHORIZED BY THEM AND SIGNED AND SEALED FOR SUCH SPECIFIC LOCATION IN THE STATE, PROVINCE OR TERRITORY SHOWN ON THE SEAL. THIS BUILDING USE IS ONLY APPLICABLE IN AREAS MEETING THE STATED DESIGN CRITERIA.



STORE NO. -

PROJECT LOCATION:
WEST OAKS II
43520 WEST OAKS DR.
SPACE B-108
NOVI, MI 48377

DESIGN TYPE:
-

REVISIONS:
REQUIRED BY: BRW
1. LANDLORD COMMENTS 05/15/19
2. BRW COMMENTS 05/03/19
3. LANDLORD AND CLIENT COMMENTS 06/21/19
4. BUILDING DEPARTMENT COMMENTS 06/28/19
5. LANDLORD AND CLIENT COMMENTS 08/07/19
* INDICATES NO REVISION TO THIS SHEET

RESPONSIBILITY SCHEDULE

DRAWING NO:
G1.2

DATE ISSUED: 05/06/19

PROJECT NO: 180672

DRAWING NO: G1.2

DRAWN BY: BRW000003X CHECKED BY: BRW/BDF

REGULATIONS	ANY DISCREPANCIES BETWEEN THE EXISTING CONDITIONS AND THE ACTUAL FIELD CONDITIONS SHALL BE BROUGHT TO THE ATTENTION OF THE OWNER BEFORE PROCEEDING WITH ANY WORK.
1. THE CONTRACTOR SHALL HAVE EVIDENCE OF CURRENT WORKERS COMPENSATION INSURANCE ON FILE IN COMPLIANCE WITH LOCAL CODE.	
2. BEFORE COMMENCING WITH THE WORK, THE G.C. SHALL SHOW EVIDENCE OF ALL THE INSURANCE REQUIREMENTS.	
3. THE CONTRACTOR SHALL BE FAMILIAR WITH ALL LANDLORD REQUIREMENTS AND SHALL BE RESPONSIBLE FOR COMPLIANCE WITH SAME. THE CONTRACTOR SHALL INVESTIGATE LOCAL CODES AND PROCEDURES AND SHALL COMPLY WITH ALL REQUIREMENTS.	
4. SIGN CONTRACTORS TO OBTAIN SIGN PERMITS FROM BUILDING DEPARTMENT AS APPLICABLE. AN IDENTIFYING STICKER MAY BE INSTALLED, PROVIDING IT CANNOT BE SEEN BY PASSERSBY.	GENERAL CONTRACTOR SHALL VISIT THE SITE PRIOR TO SUBMITTAL OF BID TO DETERMINE CONDITIONS AFFECTING THE WORK. ANY ITEMS WHICH ARE NOT COVERED IN THE BID DOCUMENTS OR ANY PROPOSED SUBSTITUTIONS SHALL BE LISTED SEPARATELY AND QUALIFIED IN THE CONTRACTOR'S BID. SUBMITTAL OF BID SHALL SERVE AS EVIDENCE OF KNOWLEDGE OF EXISTING CONDITIONS AND ANY MODIFICATIONS WHICH ARE REQUIRED TO MEET THE INTENT OF THE DRAWINGS AND SPECIFICATIONS. FAILURE TO VISIT THE SITE DOES NOT RELIEVE THE CONTRACTOR OF RESPONSIBILITY IN PERFORMANCE OF WORK.
5. THE CONTRACTOR SHALL CONTACT LANDLORD REPRESENTATIVE BEFORE CONSTRUCTION COMMENCES.	
6. ALL CONDUIT, EQUIPMENT AND MATERIALS SHALL BE IN FULL ACCORDANCE WITH THE LATEST SAFETY RULES AND REGULATIONS OF ALL AUTHORITIES AND AGENCIES HAVING JURISDICTION.	G.C. TO FIELD VERIFY ALL DIMENSIONS AND SITE CONDITIONS PRIOR TO COMMENCEMENT OF WORK. IF GENERAL CONTRACTOR FINDS ANY DISCREPANCY IN DRAWINGS SET OR DURING FIELD VERIFICATION THE GENERAL CONTRACTOR IS TO CONTACT OWNER'S REPRESENTATIVE VIA PHONE (OR EMAIL) PRIOR TO COMMENCEMENT OF ANY FURTHER WORK WHICH HAS BEEN IDENTIFIED. FAILURE TO DO SO PLACES SOLE RESPONSIBILITY ON THE G.C. FOR ANY WORK DONE REGARDING THAT MATTER.
7. THE CONTRACTOR SHALL MAINTAIN FULL DURATION OF THE WORK ALL EXITS, EXIT LIGHTING, FIRE PROTECTION DEVICES AND ALARMS IN CONFORMANCE WITH ALL APPLICABLE CODES AND ORDINANCES.	
8. PROVIDE OCCUPANCY SIGNS CONFORMING TO APPLICABLE BUILDING CODE REQUIREMENTS.	
9. PROVIDE ADDITIONAL EXIT SIGNS AND FIRE EXTINGUISHERS IN TYPE, NUMBER AND LOCATIONS AS DIRECTED BY THE FIRE DEPARTMENT FIELD INSPECTOR.	

JOB SITE OPERATIONS
1. DURING ALL PHASES OF WORK DO NOT DISTURB THE DELIVERIES AND FUNCTIONS OF ADJACENT AND NEIGHBORING TENANTS.
2. EACH CONTRACTOR SHALL LEAVE THE SITE IN A NEAT, CLEAN AND ORDERLY CONDITION UPON THE COMPLETION OF THEIR WORK ON A DAILY BASIS. AFTER WORK IS COMPLETED TO SATISFACTION, ALL DEBRIS, TRASH, AND EXCESS MATERIALS SHALL BE REMOVED FROM THE SITE PROMPTLY. THE G.C. SHALL BE RESPONSIBLE FOR REMOVAL AND DISPOSAL OF ALL TRASH, INCLUDING TRASH GENERATED FROM OWNER FURNISHED ITEMS AND BY OWNERS CONTRACTORS FOR THE DURATION OF THE PROJECT.
3. ALL EXISTING WORK NOT IN THIS SCOPE OF WORK SHALL BE MAINTAINED IN ITS ORIGINAL CONDITION, U.N.O. PROTECT WORK FROM DAMAGE RESULTING FROM THIS WORK.
4. REMOVE ALL ABANDONED IMPROVEMENTS, INCLUDING ELECTRICAL AND MECHANICAL, U.N.O.

MATERIALS
1. WHEN CONTRACTOR ACCEPTS DELIVERY OF ALL ITEMS NOTED ON PLANS WHETHER IN CONTRACT OR NOT IN CONTRACT, THE G.C. SHALL BE RESPONSIBLE FOR LOSS AND/OR DAMAGE TO THESE ITEMS.
2. G.C. SHALL BE RESPONSIBLE FOR COORDINATION WITH OWNER'S REPRESENTATIVE TO PROVIDE A TIMELY ARRIVAL OF ALL MATERIALS, EQUIPMENT AND OTHER SUCH ITEMS TO BE UTILIZED ON THIS PROJECT (OWNER PROVIDED OR OTHERWISE). G.C. SHALL NOTIFY OWNER'S REPRESENTATIVE IN WRITING WITHIN 5 DAYS OF DATE OF APPROVED WORK AUTHORIZATION OF THOSE ITEMS THAT MAY NOT BE READILY AVAILABLE. IF NOTIFICATION IS NOT PROVIDED TO THE OWNER'S REPRESENTATIVE, THE CONTRACTOR ACCEPTS RESPONSIBILITY FOR THE PROPER ORDERING AND FOLLOW-UP OF SPECIFIED ITEMS AND WILL PURSUE WHATEVER MEANS NECESSARY AT NO ADDITIONAL COST TO OWNER.
3. CONTRACTOR TO ENSURE AVAILABILITY OF ALL SPECIFIED ITEMS SO AS NOT TO CREATE A HARDSHIP TO THE OWNER AND NOT DELAY PROGRESS OF THE WORK. NO EXTENSION OF TIME SHALL BE PERMITTED.
4. CONTRACTOR SHALL BE RESPONSIBLE FOR INVENTORY, STORE AND SECURE ANY OWNER FURNISHED ITEMS (OFI) SUPPLIED AND DELIVERED TO THE JOBSITE, OR OTHER AGREED UPON LOCATION, AND FORWARD THE RECEIVING DOCUMENT(S) TO THE OWNER.
5. THE CONTRACTOR SHALL LEAVE WITH STORE MANAGER ONE (1) GALLON OF PAINT OF EACH COLOR FOR FUTURE TOUCH-UP WORK.
6. NO SUBSTITUTIONS OF ANY MATERIALS OR ITEMS SPECIFIED IN THE DOCUMENTS ARE PERMITTED, U.N.O. AND APPROVED BY OWNER.
7. ANY WOOD CONSTRUCTION SHALL BE FIRE RETARDANT TREATED. INTERIOR FINISHES SHALL NOT EXCEED A FLAME SPREAD RATING OF 25 AT EXIT CORRIDOR.
8. G.C. RESPONSIBLE FOR COORDINATION OF ALL OWNER PROVIDED VENDORS FOR DELIVERY INCLUDING, RETURN OF ANY EXCESS MATERIALS.

DRAWINGS
1. ALL CONTRACTORS, SUBCONTRACTORS, VENDORS AND MATERIAL SUPPLIERS SHALL BE RESPONSIBLE FOR REVIEWING THE COMPLETE SET OF DOCUMENTS AS SHOWN IN THE SHEET INDEX. FAILURE TO REVIEW CONSTRUCTION DOCUMENTS WILL NOT RELIEVE ANY CONTRACTORS, SUBCONTRACTORS, VENDORS OR MATERIAL SUPPLIERS FROM PERFORMING WORK OR PROVIDING MATERIALS REQUIRED FOR THE COMPLETION OF THIS PROJECT AS DEFINED WITHIN THE DOCUMENTS AT TIME OF BID.
2. G.C. SHALL COORDINATE WORK PERFORMED BY OTHER CONTRACTORS. ANY DISCREPANCIES SHALL BE BROUGHT TO THE OWNER'S ATTENTION VERBALLY & DOCUMENTED IN WRITING BEFORE PROCEEDING WITH WORK.
3. SHOULD A CONFLICT EXIST BETWEEN THE CONSTRUCTION DOCUMENTS AND/OR THE SPECIFICATIONS THE OWNER'S REPRESENTATIVE SHALL BE INFORMED (VERBALLY & DOCUMENTED IN WRITING) OF THIS DISCREPANCY IMMEDIATELY, AT WHICH TIME OWNER'S REPRESENTATIVE SHALL PROVIDE DIRECTION AS TO HOW TO PROCEED.
4. INSPECT SITE AND VERIFY FIELD DIMENSIONS BEFORE COMMENCING WITH CONSTRUCTION. NOTIFY OWNER'S REPRESENTATIVE AND LANDLORD IMMEDIATELY IF THERE ARE ANY DISCREPANCIES.
5. DO NOT SCALE DRAWINGS. WRITTEN DIMENSIONS TAKE PRECEDENCE OVER SCALED DRAWINGS.
6. ARCHITECTURAL DRAWINGS TAKE PRECEDENCE OVER OTHER DRAWINGS FOR LAYOUT DIMENSIONS AND NUMBER OF ITEMS PROVIDED. UPON DISCOVERY OF DISCREPANCIES BETWEEN ARCHITECTURAL DRAWINGS AND ENGINEERING DRAWINGS, OWNER SHALL BE IMMEDIATELY NOTIFIED IN WRITING.
7. IF ANY ERRORS OR OMISSIONS APPEARS IN CONTRACT DOCUMENTS CONTRACTOR SHALL NOTIFY OWNER IN WRITING OF SUCH ERRORS OR OMISSIONS.
8. DIMENSIONS SHOWN ON PLANS ARE TO FACE OF CMU, CONCRETE COLUMNS OR GRID LINES AND FACE OF GYPSUM BOARD UNLESS OTHERWISE NOTED OR DETAILED. CABINET OPENING DIMENSIONS ARE TO FACE OF FINISH GYP. BD.
9. THE CONTRACTOR SHALL REVIEW ALL DOCUMENTS, VERIFY ALL DIMENSIONS AND FIELD CONDITIONS AND CONFIRM WORK IS BUILDABLE AS SHOWN. ANY CONFLICTS OR OMISSIONS, ETC. SHALL BE IMMEDIATELY REPORTED TO THE ARCHITECT / OWNER FOR CLARIFICATION PRIOR TO PERFORMANCE OF ANY WORK IN QUESTION.
10. COLUMN CENTER LINE (OR GRID LINES) ARE SHOWN FOR DIMENSIONS. VERIFY EXACT LOCATIONS IN FIELD.
11. OWNER'S REPRESENTATIVE AND TENANT ARE THE SAME FOR PURPOSES OF THESE DRAWINGS.

BUILDING ENVELOPE
1. ALL OPENINGS, FLASHINGS, COUNTER FLASHINGS, AND EXPANSION JOINTS SHALL BE WATERTIGHT.
2. ALL OPEN JOINTS, PENETRATIONS AND OTHER OPENINGS IN THE BUILDING ENVELOPE SHALL BE SEALED, CAULKED, GASKETED OR WEATHER-STRIPPED TO LIMIT AIR LEAKAGE.
3. USE ACOUSTICAL SEALANT AROUND ALL PIPES, DUCTS, CONDOUT, OUTLETS, SWITCHES, ETC. ON BOTH SIDES OF CROSSING / PENETRATING WALLS WITH THERMAL AND ACOUSTICAL INSULATION.
4. ALL SAW CUTTING AND CORING LOCATIONS SHALL BE REVIEWED AND COORDINATED WITH THE LANDLORD PRIOR TO CUTTING / CORING.

LANDLORD COMMENTS:
1. ALL LOUD AND DISRUPTIVE CONSTRUCTION NOISE SUCH AS SAWCUTTING, IS TO BE DONE ON ADJOINING TENANT'S OFF HOURS. CONSTRUCTION NOISE SHALL NOT BE DISRUPTIVE TO TENANTS OR PATRONS OF THE SHOPPING CENTER.
2. WHEN SAWCUTTING, PROVIDE PROTECTION FROM CONSTRUCTION DUST GOING INTO ADJOINING TENANT SPACES.

GENERAL NOTES

MARK	LOCATION	NOMINAL SIZE	MATERIAL	FINISH	MATERIAL	FINISH	FIRE RATING	HEAD/JAMB DETAIL	HDWR.	NOTES
101	ENTRY (EXTERIOR)	PR 3'-0"W. x 7'-0"H. x 1'3/4"	TEMP GLASS / ALUM.	MATCH EXIST.	ALUM.	MATCH EXIST.	-	-	A1	PROVIDED AND INSTALLED BY G.C. TO MATCH EXISTING STOREFRONT SYSTEM
102	ENTRY (INTERIOR)	PR 3'-0"W. x 7'-0"H. x 1'3/4"	TEMP GLASS / WOOD	PREFINISHED	WOOD	PREFINISHED	-	-	A1	PROVIDED AND INSTALLED BY G.C. TO MATCH EXISTING STOREFRONT SYSTEM
103	ACCESSIBLE FITTING ROOM	3'-0"W. x 5'-0"H. x 1'3/8"	SOLID CORE WOOD	PREFINISHED	WOOD	PRIMED; PAINT: P-1B	-	J&K/A10.3	C	REFER TO SHEET A10.2 & A10.3
104	FITTING ROOM	2'-10"W. x 5'-0"H. x 1'3/8"	SOLID CORE WOOD	PREFINISHED	WOOD	PRIMED; PAINT: P-1B	-	J&K/A10.3	C	REFER TO SHEET A10.2 & A10.3
105	(E) TOILET ROOM	3'-0"W. x 5'-0"H. x 1'3/4"	(E) HOLLOW METAL	P-1B	(E) HOLLOW METAL	P-1B	-	-	B1	
106	(E) TOILET ROOM	3'-0"W. x 7'-0"H. x 1'3/4"	SOLID CORE WOOD	P-1B	WOOD	P-1B	-	-	D1	
107	HALLWAY / NON-SALES	3'-0"W. x 7'-0"H. x 1'3/4"	HOLLOW METAL	SALES-REFER TO A7.1 P-1B NON-SALES	HOLLOW METAL	-	-	U/A11.1	E	NO KICKSTANDS ALLOWED
108	(E) SERVICE	3'-0"W. x 7'-0"H. x 1'3/4"	(E) HOLLOW METAL	P-1B	(E) HOLLOW METAL	P-1B	-	-	G	G.C. TO PAINT TENANT SIDE P-1B
109	EQUIPMENT ROOM	3'-0"W. x 7'-0"H. x 1'3/4"	HOLLOW METAL	P-1B	HOLLOW METAL	P-1B	-	U/A11.1	H	
111	OFFICE	3'-0"W. x 7'-0"H. x 1'3/4"	HOLLOW METAL	P-1B	HOLLOW METAL	P-1B	-	U/A11.1	H	

A. EXTERIOR (ALUM) ENTRY DOORS - PREFINISHED DOORS AND HARDWARE SUPPLIED AND INSTALLED BY G.C. (U.N.O.)	
HARDWARE: PULLS: TBD LOCKSET: PROVIDE BEST LOCK 7 PIN IC CORE KEYWAY WITH MORTISE SHELL, COLOR: TBD - EACH LEAF CLOSER: STANDARD THAT COMES WITH DOOR OR CALIBRE 2200 WITH A HOLD OPEN POSITION OF 100 DEGREES. FINISH: MATCH DOORS HINGES: SOMMER OR EQUAL, 2 PAIR PER LEAF, 4-1/2" X 1-1/2", NO. B8504AN HEAVY WEIGHT BALL BEARING WITH NON-REMOVABLE PIN, FINISH: MATCH DOORS SWEEP: SURFACE APPLIED BOTTOM DOOR SWEEPS WITH CONCEALED FASTENERS (BRUSH STYLE) AND FELT BETWEEN MEETING STILES THRESHOLD: 5" WIDE MILL FINISH 1/2" RISE, BACK-OUT WEATHER STRIPPING: PER MANUFACTURER'S SPECIFICATIONS EXIT INDICATOR: ADAMS RTE 4089	
B. HALLWAY / NON-SALES DOOR: UNFINISHED DOOR, FRAME & HARDWARE - SUPPLIED, INSTALLED & FINISHED BY G.C.	
HARDWARE: HINGES: (2) HAGER #BB1191 BALL BEARING, 4 1/2"X 1 1/2". FINISH: US260 SATIN CHROME. LOCKSET: SCHLAGE PLYMOTH KEYPAD ENTRY WITH FLEX-LOCK "ELAN" F595S PLY 626 ELA. FINISH: SATIN CHROME. CLOSER: NORTON #1601. FINISH: 606 ALUMINUM. PROTECTIVE CLAD: ADOVYN 4000 FULL CLADDING, COLOR: WHITE 949 WALL STOP: IVE#W0407CVX. FINISH US260 SATIN CHROME. FLOOR STOP: IVE#F513 DOME STOP WITH R14 DOME STOP RISE AS NEEDED. FINISH US260 SATIN CHROME. PROVIDE WALL OR FLOOR STOP DEPENDING ON LAYOUT SILENCER: (3) IVE#SR64	G. (E) SERVICE DOOR, EXISTING DOOR, FRAME AND HARDWARE: G.C. TO ENSURE PROPER FUNCTION AND REPAIR/REPLACE IN KIND IF REQUIRED. H. OFFICE DOOR, UNFINISHED DOOR, FRAME & HARDWARE - SUPPLIED, INSTALLED & FINISHED BY G.C. HARDWARE: HINGES: (3) HAGER #BB1191 BALL BEARING, 4 1/2"X 1 1/2". FINISH: US260 SATIN CHROME. LOCKSET: SCHLAGE PLYMOTH KEYPAD ENTRY WITH FLEX-LOCK "ELAN" F595S PLY 626 ELA. FINISH: SATIN CHROME. CLOSER: NORTON #1601. FINISH: 606 ALUMINUM. SILENCER: (3) IVE#SR64 WALL STOP: IVE#W0407CVX. FINISH US260 SATIN CHROME
C. FITTING ROOM DOOR: PREFINISHED DOOR, FRAME & HARDWARE - SUPPLIED BY OWNER AND INSTALLED & FINISHED BY G.C.	
HARDWARE: LOCKSET: SCHLAGE "ATHENS" NDB90P STOREROOM LOCK, FINISH: 626 SATIN CHROME HINGES: (2) HAGER #BB1191WRP BALL BEARING HEAVY WEIGHT NON-RISING PIN, 4 1/2"X 1 1/2". FINISH: US260 SATIN CHROME SILENCER: (2) IVE#SR65 WALL STOP: (1) IVE#W0407CVX WALL STOP, FINISH: US260 SATIN CHROME. HINGE STOP: (2) DON-DO COMMERCIAL HINGE PIN STOP 1513, FINISH: 619 (PROVIDE WALL OR HINGE STOP DEPENDING ON LAYOUT)	
D1. (E) TOILET ROOM DOOR: EXISTING DOOR, FRAME AND HARDWARE, G.C. TO ENSURE PROPER FUNCTION AND REPAIR/REPLACE IN KIND IF REQUIRED.	
HARDWARE: LOCKSET: SCHLAGE "ATHENS" ND40S PRIVACY LOCK, FINISH: 626 SATIN CHROME COAT HOOK: TBD KICKPLATE: IVE#K400 10"X34". FINISH 606 BRUSHED STAINLESS (PUSH SIDE ONLY)	
D2. TOILET ROOM DOOR: UNFINISHED DOOR, FRAME & HARDWARE - SUPPLIED, INSTALLED & FINISHED BY G.C.	
HARDWARE: HINGES: (2) HAGER #BB1191 BALL BEARING, 4 1/2"X 1 1/2". FINISH: US260 SATIN CHROME. LOCKSET: SCHLAGE PLYMOTH KEYPAD ENTRY WITH FLEX-LOCK "ELAN" F595S PLY 626 ELA. FINISH: SATIN CHROME. CLOSER: NORTON #1601. FINISH: 606 ALUMINUM. PROTECTIVE CLAD: ADOVYN 4000 FULL CLADDING, COLOR: WHITE 949 WALL STOP: IVE#W0407CVX. FINISH US260 SATIN CHROME. FLOOR STOP: IVE#F513 DOME STOP WITH R14 DOME STOP RISE AS NEEDED. FINISH US260 SATIN CHROME. PROVIDE WALL OR FLOOR STOP DEPENDING ON LAYOUT SILENCER: (3) IVE#SR64	
D3. HALLWAY / NON-SALES DOOR: UNFINISHED DOOR, FRAME & HARDWARE - SUPPLIED, INSTALLED & FINISHED BY G.C.	
HARDWARE: HINGES: (2) HAGER #BB1191 BALL BEARING, 4 1/2"X 1 1/2". FINISH: US260 SATIN CHROME. LOCKSET: SCHLAGE PLYMOTH KEYPAD ENTRY WITH FLEX-LOCK "ELAN" F595S PLY 626 ELA. FINISH: SATIN CHROME. CLOSER: NORTON #1601. FINISH: 606 ALUMINUM. PROTECTIVE CLAD: ADOVYN 4000 FULL CLADDING, COLOR: WHITE 949 WALL STOP: IVE#W0407CVX. FINISH US260 SATIN CHROME. FLOOR STOP: IVE#F513 DOME STOP WITH R14 DOME STOP RISE AS NEEDED. FINISH US260 SATIN CHROME. PROVIDE WALL OR FLOOR STOP DEPENDING ON LAYOUT SILENCER: (3) IVE#SR64	
D4. HALLWAY / NON-SALES DOOR: UNFINISHED DOOR, FRAME & HARDWARE - SUPPLIED, INSTALLED & FINISHED BY G.C.	
HARDWARE: HINGES: (2) HAGER #BB1191 BALL BEARING, 4 1/2"X 1 1/2". FINISH: US260 SATIN CHROME. LOCKSET: SCHLAGE PLYMOTH KEYPAD ENTRY WITH FLEX-LOCK "ELAN" F595S PLY 626 ELA. FINISH: SATIN CHROME. CLOSER: NORTON #1601. FINISH: 606 ALUMINUM. PROTECTIVE CLAD: ADOVYN 4000 FULL CLADDING, COLOR: WHITE 949 WALL STOP: IVE#W0407CVX. FINISH US260 SATIN CHROME. FLOOR STOP: IVE#F513 DOME STOP WITH R14 DOME STOP RISE AS NEEDED. FINISH US260 SATIN CHROME. PROVIDE WALL OR FLOOR STOP DEPENDING ON LAYOUT SILENCER: (3) IVE#SR64	
D5. HALLWAY / NON-SALES DOOR: UNFINISHED DOOR, FRAME & HARDWARE - SUPPLIED, INSTALLED & FINISHED BY G.C.	
HARDWARE: HINGES: (2) HAGER #BB1191 BALL BEARING, 4 1/2"X 1 1/2". FINISH: US260 SATIN CHROME. LOCKSET: SCHLAGE PLYMOTH KEYPAD ENTRY WITH FLEX-LOCK "ELAN" F595S PLY 626 ELA. FINISH: SATIN CHROME. CLOSER: NORTON #1601. FINISH: 606 ALUMINUM. PROTECTIVE CLAD: ADOVYN 4000 FULL CLADDING, COLOR: WHITE 949 WALL STOP: IVE#W0407CVX. FINISH US260 SATIN CHROME. FLOOR STOP: IVE#F513 DOME STOP WITH R14 DOME STOP RISE AS NEEDED. FINISH US260 SATIN CHROME. PROVIDE WALL OR FLOOR STOP DEPENDING ON LAYOUT SILENCER: (3) IVE#SR64	
D6. HALLWAY / NON-SALES DOOR: UNFINISHED DOOR, FRAME & HARDWARE - SUPPLIED, INSTALLED & FINISHED BY G.C.	
HARDWARE: HINGES: (2) HAGER #BB1191 BALL BEARING, 4 1/2"X 1 1/2". FINISH: US260 SATIN CHROME. LOCKSET: SCHLAGE PLYMOTH KEYPAD ENTRY WITH FLEX-LOCK "ELAN" F595S PLY 626 ELA. FINISH: SATIN CHROME. CLOSER: NORTON #1601. FINISH: 606 ALUMINUM. PROTECTIVE CLAD: ADOVYN 4000 FULL CLADDING, COLOR: WHITE 949 WALL STOP: IVE#W0407CVX. FINISH US260 SATIN CHROME. FLOOR STOP: IVE#F513 DOME STOP WITH R14 DOME STOP RISE AS NEEDED. FINISH US260 SATIN CHROME. PROVIDE WALL OR FLOOR STOP DEPENDING ON LAYOUT SILENCER: (3) IVE#SR64	
D7. HALLWAY / NON-SALES DOOR: UNFINISHED DOOR, FRAME & HARDWARE - SUPPLIED, INSTALLED & FINISHED BY G.C.	
HARDWARE: HINGES: (2) HAGER #BB1191 BALL BEARING, 4 1/2"X 1 1/2". FINISH: US260 SATIN CHROME. LOCKSET: SCHLAGE PLYMOTH KEYPAD ENTRY WITH FLEX-LOCK "ELAN" F595S PLY 626 ELA. FINISH: SATIN CHROME. CLOSER: NORTON #1601. FINISH: 606 ALUMINUM. PROTECTIVE CLAD: ADOVYN 4000 FULL CLADDING, COLOR: WHITE 949 WALL STOP: IVE#W0407CVX. FINISH US260 SATIN CHROME. FLOOR STOP: IVE#F513 DOME STOP WITH R14 DOME STOP RISE AS NEEDED. FINISH US260 SATIN CHROME. PROVIDE WALL OR FLOOR STOP DEPENDING ON LAYOUT SILENCER: (3) IVE#SR64	
D8. HALLWAY / NON-SALES DOOR: UNFINISHED DOOR, FRAME & HARDWARE - SUPPLIED, INSTALLED & FINISHED BY G.C.	
HARDWARE: HINGES: (2) HAGER #BB1191 BALL BEARING, 4 1/2"X 1 1/2". FINISH: US260 SATIN CHROME. LOCKSET: SCHLAGE PLYMOTH KEYPAD ENTRY WITH FLEX-LOCK "ELAN" F595S PLY 626 ELA. FINISH: SATIN CHROME. CLOSER: NORTON #1601. FINISH: 606 ALUMINUM. PROTECTIVE CLAD: ADOVYN 4000 FULL CLADDING, COLOR: WHITE 949 WALL STOP: IVE#W0407CVX. FINISH US260 SATIN CHROME. FLOOR STOP: IVE#F513 DOME STOP WITH R14 DOME STOP RISE AS NEEDED. FINISH US260 SATIN CHROME. PROVIDE WALL OR FLOOR STOP DEPENDING ON LAYOUT SILENCER: (3) IVE#SR64	
D9. HALLWAY / NON-SALES DOOR: UNFINISHED DOOR, FRAME & HARDWARE - SUPPLIED, INSTALLED & FINISHED BY G.C.	
HARDWARE: HINGES: (2) HAGER #BB1191 BALL BEARING, 4 1/2"X 1 1/2". FINISH: US260 SATIN CHROME. LOCKSET: SCHLAGE PLYMOTH KEYPAD ENTRY WITH FLEX-LOCK "ELAN" F595S PLY 626 ELA. FINISH: SATIN CHROME. CLOSER: NORTON #1601. FINISH: 606 ALUMINUM. PROTECTIVE CLAD: ADOVYN 4000 FULL CLADDING, COLOR: WHITE 949 WALL STOP: IVE#W0407CVX. FINISH US260 SATIN CHROME. FLOOR STOP: IVE#F513 DOME STOP WITH R14 DOME STOP RISE AS NEEDED. FINISH US260 SATIN CHROME. PROVIDE WALL OR FLOOR STOP DEPENDING ON LAYOUT SILENCER: (3) IVE#SR64	
D10. HALLWAY / NON-SALES DOOR: UNFINISHED DOOR, FRAME & HARDWARE - SUPPLIED, INSTALLED & FINISHED BY G.C.	
HARDWARE: HINGES: (2) HAGER #BB1191 BALL BEARING, 4 1/2"X 1 1/2". FINISH: US260 SATIN CHROME. LOCKSET: SCHLAGE PLYMOTH KEYPAD ENTRY WITH FLEX-LOCK "ELAN" F595S PLY 626 ELA. FINISH: SATIN CHROME. CLOSER: NORTON #1601. FINISH: 606 ALUMINUM. PROTECTIVE CLAD: ADOVYN 4000 FULL CLADDING, COLOR: WHITE 949 WALL STOP: IVE#W0407CVX. FINISH US260 SATIN CHROME. FLOOR STOP: IVE#F513 DOME STOP WITH R14 DOME STOP RISE AS NEEDED. FINISH US260 SATIN CHROME. PROVIDE WALL OR FLOOR STOP DEPENDING ON LAYOUT SILENCER: (3) IVE#SR64	
D11. HALLWAY / NON-SALES DOOR: UNFINISHED DOOR, FRAME & HARDWARE - SUPPLIED, INSTALLED & FINISHED BY G.C.	
HARDWARE: HINGES: (2) HAGER #BB1191 BALL BEARING, 4 1/2"X 1 1/2". FINISH: US260 SATIN CHROME. LOCKSET: SCHLAGE PLYMOTH KEYPAD ENTRY WITH FLEX-LOCK "ELAN" F595S PLY 626 ELA. FINISH: SATIN CHROME. CLOSER: NORTON #1601. FINISH: 606 ALUMINUM. PROTECTIVE CLAD: ADOVYN 4000 FULL CLADDING, COLOR: WHITE 949 WALL STOP: IVE#W0407CVX. FINISH US260 SATIN CHROME. FLOOR STOP: IVE#F513 DOME STOP WITH R14 DOME STOP RISE AS NEEDED. FINISH US260 SATIN CHROME. PROVIDE WALL OR FLOOR STOP DEPENDING ON LAYOUT SILENCER: (3) IVE#SR64	
D12. HALLWAY / NON-SALES DOOR: UNFINISHED DOOR, FRAME & HARDWARE - SUPPLIED, INSTALLED & FINISHED BY G.C.	
HARDWARE: HINGES: (2) HAGER #BB1191 BALL BEARING, 4 1/2"X 1 1/2". FINISH: US260 SATIN CHROME. LOCKSET: SCHLAGE PLYMOTH KEYPAD ENTRY WITH FLEX-LOCK "ELAN" F595S PLY 626 ELA. FINISH: SATIN CHROME. CLOSER: NORTON #1601. FINISH: 606 ALUMINUM. PROTECTIVE CLAD: ADOVYN 4000 FULL CLADDING, COLOR: WHITE 949 WALL STOP: IVE#W0407CVX. FINISH US260 SATIN CHROME. FLOOR STOP: IVE#F513 DOME STOP WITH R14 DOME STOP RISE AS NEEDED. FINISH US260 SATIN CHROME. PROVIDE WALL OR FLOOR STOP DEPENDING ON LAYOUT SILENCER: (3) IVE#SR64	
D13. HALLWAY / NON-SALES DOOR: UNFINISHED DOOR, FRAME & HARDWARE - SUPPLIED, INSTALLED & FINISHED BY G.C.	
HARDWARE: HINGES: (2) HAGER #BB1191 BALL BEARING, 4 1/2"X 1 1/2". FINISH: US260 SATIN CHROME. LOCKSET: SCHLAGE PLYMOTH KEYPAD ENTRY WITH FLEX-LOCK "ELAN" F595S PLY 626 ELA. FINISH: SATIN CHROME. CLOSER: NORTON #1601. FINISH: 606 ALUMINUM. PROTECTIVE CLAD: ADOVYN 4000 FULL CLADDING, COLOR: WHITE 949 WALL STOP: IVE#W0407CVX. FINISH US260 SATIN CHROME. FLOOR STOP: IVE#F513 DOME STOP WITH R14 DOME STOP RISE AS NEEDED. FINISH US260 SATIN CHROME. PROVIDE WALL OR FLOOR STOP DEPENDING ON LAYOUT SILENCER: (3) IVE#SR64	
D14. HALLWAY / NON-SALES DOOR: UNFINISHED DOOR, FRAME & HARDWARE - SUPPLIED, INSTALLED & FINISHED BY G.C.	
HARDWARE: HINGES: (2) HAGER #BB1191 BALL BEARING, 4 1/2"X 1 1/2". FINISH: US260 SATIN CHROME. LOCKSET: SCHLAGE PLYMOTH KEYPAD ENTRY WITH FLEX-LOCK "ELAN" F595S PLY 626 ELA. FINISH: SATIN CHROME. CLOSER: NORTON #1601. FINISH: 606 ALUMINUM. PROTECTIVE CLAD: ADOVYN 4000 FULL CLADDING, COLOR: WHITE 949 WALL STOP: IVE#W0407CVX. FINISH US260 SATIN CHROME. FLOOR STOP: IVE#F513 DOME STOP WITH R14 DOME STOP RISE AS NEEDED. FINISH US260 SATIN CHROME. PROVIDE WALL OR FLOOR STOP DEPENDING ON LAYOUT SILENCER: (3) IVE#SR64	
D15. HALLWAY / NON-SALES DOOR: UNFINISHED DOOR, FRAME & HARDWARE - SUPPLIED, INSTALLED & FINISHED BY G.C.	
HARDWARE: HINGES: (2) HAGER #BB1191 BALL BEARING, 4 1/2"X 1 1/2". FINISH: US260 SATIN CHROME. LOCKSET: SCHLAGE PLYMOTH KEYPAD ENTRY WITH FLEX-LOCK "ELAN" F595S PLY 626 ELA. FINISH: SATIN CHROME. CLOSER: NORTON #1601. FINISH: 606 ALUMINUM. PROTECTIVE CLAD: ADOVYN 4000 FULL CLADDING, COLOR: WHITE 949 WALL STOP: IVE#W0407CVX. FINISH US260 SATIN CHROME. FLOOR STOP: IVE#F513 DOME STOP WITH R14 DOME STOP RISE AS NEEDED. FINISH US260 SATIN CHROME. PROVIDE WALL OR FLOOR STOP DEPENDING ON LAYOUT SILENCER: (3) IVE#SR64	
D16. HALLWAY / NON-SALES DOOR: UNFINISHED DOOR, FRAME & HARDWARE - SUPPLIED, INSTALLED & FINISHED BY G.C.	
HARDWARE: HINGES: (2) HAGER #BB1191 BALL BEARING, 4 1/2"X 1 1/2". FINISH: US260 SATIN CHROME. LOCKSET: SCHLAGE PLYMOTH KEYPAD ENTRY WITH FLEX-LOCK "ELAN" F595S PLY 626 ELA. FINISH: SATIN CHROME. CLOSER: NORTON #1601. FINISH: 606 ALUMINUM. PROTECTIVE CLAD: ADOVYN 4000 FULL CLADDING, COLOR: WHITE 949 WALL STOP: IVE#W0407CVX. FINISH US260 SATIN CHROME. FLOOR STOP: IVE#F513 DOME STOP WITH R14 DOME STOP RISE AS NEEDED. FINISH US260 SATIN CHROME. PROVIDE WALL OR FLOOR STOP DEPENDING ON LAYOUT SILENCER: (3) IVE#SR64	
D17. HALLWAY / NON-SALES DOOR: UNFINISHED DOOR, FRAME & HARDWARE - SUPPLIED, INSTALLED & FINISHED BY G.C.	
HARDWARE: HINGES: (2) HAGER #BB1191 BALL BEARING, 4 1/2"X 1 1/2". FINISH: US260 SATIN CHROME. LOCKSET: SCHLAGE PLYMOTH KEYPAD ENTRY WITH FLEX-LOCK "ELAN" F595S PLY 626 ELA. FINISH: SATIN CHROME. CLOSER: NORTON #1601. FINISH: 606 ALUMINUM. PROTECTIVE CLAD: ADOVYN 4000 FULL CLADDING, COLOR: WHITE 949 WALL STOP: IVE#W0407CVX. FINISH US260 SATIN CHROME. FLOOR STOP: IVE#F513 DOME STOP WITH R14 DOME STOP RISE AS NEEDED. FINISH US260 SATIN CHROME. PROVIDE WALL OR FLOOR STOP DEPENDING ON LAYOUT SILENCER: (3) IVE#SR64	
D18. HALLWAY / NON-SALES DOOR: UNFINISHED DOOR, FRAME & HARDWARE - SUPPLIED, INSTALLED & FINISHED BY G.C.	
HARDWARE: HINGES: (2) HAGER #BB1191 BALL BEARING, 4 1/2"X 1 1/2". FINISH: US260 SATIN CHROME. LOCKSET: SCHLAGE PLYMOTH KEYPAD ENTRY WITH FLEX-LOCK "ELAN" F595S PLY 626 ELA. FINISH: SATIN CHROME. CLOSER: NORTON #1601. FINISH: 606 ALUMINUM. PROTECTIVE CLAD: ADOVYN 4000 FULL CLADDING, COLOR: WHITE 949 WALL STOP: IVE#W0407CVX. FINISH US260 SATIN CHROME. FLOOR STOP: IVE#F513 DOME STOP WITH R14 DOME STOP RISE AS NEEDED. FINISH US260 SATIN CHROME. PROVIDE WALL OR FLOOR STOP DEPENDING ON LAYOUT SILENCER: (3) IVE#SR64	
D19. HALLWAY / NON-SALES DOOR: UNFINISHED DOOR, FRAME & HARDWARE - SUPPLIED, INSTALLED & FINISHED BY G.C.	
HARDWARE: HINGES: (2) HAGER #BB1191 BALL BEARING, 4 1/2"X 1 1/2". FINISH: US260 SATIN CHROME. LOCKSET: SCHLAGE PLYMOTH KEYPAD ENTRY WITH FLEX-LOCK "ELAN" F595S PLY 626 ELA. FINISH: SATIN CHROME. CLOSER: NORTON #1601. FINISH: 606 ALUMINUM. PROTECTIVE CLAD: ADOVYN 4000 FULL CLADDING, COLOR: WHITE 949 WALL STOP: IVE#W0407CVX. FINISH US260 SATIN CHROME. FLOOR STOP: IVE#F513 DOME STOP WITH R14 DOME STOP RISE AS NEEDED. FINISH US260 SATIN CHROME. PROVIDE WALL OR FLOOR STOP DEPENDING ON LAYOUT SILENCER: (3) IVE#SR64	
D20. HALLWAY / NON-SALES DOOR: UNFINISHED DOOR, FRAME & HARDWARE - SUPPLIED, INSTALLED & FINISHED BY G.C.	
HARDWARE: HINGES: (2) HAGER #BB1191 BALL BEARING, 4 1/2"X 1 1/2". FINISH: US260 SATIN CHROME. LOCKSET: SCHLAGE PLYMOTH KEYPAD ENTRY WITH FLEX-LOCK "ELAN" F595S PLY 626 ELA. FINISH: SATIN CHROME. CLOSER: NORTON #1601. FINISH: 606 ALUMINUM. PROTECTIVE CLAD: ADOVYN 4000 FULL CLADDING, COLOR: WHITE 949 WALL STOP: IVE#W0407CVX. FINISH US260 SATIN CHROME. FLOOR STOP: IVE#F513 DOME STOP WITH R14 DOME STOP RISE AS NEEDED. FINISH US260 SATIN CHROME. PROVIDE WALL OR FLOOR STOP DEPENDING ON LAYOUT SILENCER: (3) IVE#SR64	
D21. HALLWAY / NON-SALES DOOR: UNFINISHED DOOR, FRAME & HARDWARE - SUPPLIED, INSTALLED & FINISHED BY G.C.	
HARDWARE: HINGES: (2) HAGER #BB1191 BALL BEARING, 4 1/2"X 1 1/2". FINISH: US260 SATIN CHROME. LOCKSET: SCHLAGE PLYMOTH KEYPAD ENTRY WITH FLEX-LOCK "ELAN" F595S PLY 626 ELA. FINISH: SATIN CHROME. CLOSER: NORTON #1601. FINISH: 606 ALUMINUM. PROTECTIVE CLAD: ADOVYN 4000 FULL CLADDING, COLOR: WHITE 949 WALL STOP: IVE#W0407CVX. FINISH US260 SATIN CHROME. FLOOR STOP: IVE#F513 DOME STOP WITH R14 DOME STOP RISE AS NEEDED. FINISH US260 SATIN CHROME. PROVIDE WALL OR FLOOR STOP DEPENDING ON LAYOUT SILENCER: (3) IVE#SR64	
D22. HALLWAY / NON-SALES DOOR: UNFINISHED DOOR, FRAME & HARDWARE - SUPPLIED, INSTALLED & FINISHED BY G.C.	
HARDWARE: HINGES: (2) HAGER #BB1191 BALL BEARING, 4 1/2"X 1 1/2". FINISH: US260 SATIN CHROME. LOCKSET: SCHLAGE PLYMOTH KEYPAD ENTRY WITH FLEX-LOCK "ELAN" F595S PLY 626 ELA. FINISH: SATIN CHROME. CLOSER: NORTON #1601. FINISH: 606 ALUMINUM. PROTECTIVE CLAD: ADOVYN 4000 FULL CLADDING, COLOR: WHITE 949 WALL STOP: IVE#W0407CVX. FINISH US260 SATIN CHROME. FLOOR STOP: IVE#F513 DOME STOP WITH R14 DOME STOP RISE AS NEEDED. FINISH US260 SATIN CHROME. PROVIDE WALL OR FLOOR STOP DEPENDING ON LAYOUT SILENCER: (3) IVE#SR64	
D23. HALLWAY / NON-SALES DOOR: UNFINISHED DOOR, FRAME & HARDWARE - SUPPLIED, INSTALLED & FINISHED BY G.C.	
HARDWARE: HINGES: (2) HAGER #BB1191 BALL BEARING, 4 1/2"X 1 1/2". FINISH: US260 SATIN CHROME. LOCKSET: SCHLAGE PLYMOTH KEYPAD ENTRY WITH FLEX-LOCK "ELAN" F595S PLY 626 ELA. FINISH: SATIN CHROME. CLOSER: NORTON #1601. FINISH: 606 ALUMINUM. PROTECTIVE CLAD: ADOVYN 4000 FULL CLADDING, COLOR: WHITE 949 WALL STOP: IVE#W0407CVX. FINISH US260 SATIN CHROME. FLOOR STOP: IVE#F513 DOME STOP WITH R14 DOME STOP RISE AS NEEDED. FINISH US260 SATIN CHROME. PROVIDE WALL OR FLOOR STOP DEPENDING ON LAYOUT SILENCER: (3) IVE#SR64	
D24. HALLWAY / NON-SALES DOOR: UNFINISHED DOOR, FRAME & HARDWARE - SUPPLIED, INSTALLED & FINISHED BY G.C.	
HARDWARE: HINGES: (2) HAGER #BB1191 BALL BEARING, 4 1/2"X 1 1/2". FINISH: US260 SATIN CHROME. LOCKSET: SCHLAGE PLYMOTH KEYPAD ENTRY WITH FLEX-LOCK "ELAN" F595S PLY 626 ELA. FINISH: SATIN CHROME. CLOSER: NORTON #1601. FINISH: 606 ALUMINUM. PROTECTIVE CLAD: ADOVYN 4000 FULL CLADDING, COLOR: WHITE 949 WALL STOP: IVE#W0407CVX. FINISH US260 SATIN CHROME. FLOOR STOP: IVE#F513 DOME STOP WITH R14 DOME STOP RISE AS NEEDED. FINISH US260 SATIN CHROME. PROVIDE WALL OR FLOOR STOP DEPENDING ON LAYOUT SILENCER: (3) IVE#SR64	
D25. HALLWAY / NON-SALES DOOR: UNFINISHED DOOR, FRAME & HARDWARE - SUPPLIED, INSTALLED & FINISHED BY G.C.	
HARDWARE: HINGES: (2) HAGER #BB1191 BALL BEARING, 4 1/2"X 1 1/2". FINISH: US260 SATIN CHROME. LOCKSET: SCHLAGE PLYMOTH KEYPAD ENTRY WITH FLEX-LOCK "ELAN" F595S PLY 626 ELA. FINISH: SATIN CHROME. CLOSER: NORTON #1601. FINISH: 606 ALUMINUM. PROTECTIVE CLAD: ADOVYN 4000 FULL CLADDING, COLOR: WHITE 949 WALL STOP: IVE#W0407CVX. FINISH US260 SATIN CHROME. FLOOR STOP: IVE#F513 DOME STOP WITH R14 DOME STOP RISE AS NEEDED. FINISH US260 SATIN CHROME. PROVIDE WALL OR FLOOR STOP DEPENDING ON LAYOUT SILENCER: (3) IVE#SR64	
D26. HALLWAY / NON-SALES DOOR: UNFINISHED DOOR, FRAME & HARDWARE - SUPPLIED, INSTALLED & FINISHED BY G.C.	
HARDWARE: HINGES: (2) HAGER #BB1191 BALL BEARING, 4 1/2"X 1 1/2". FINISH: US260 SATIN CHROME. LOCKSET: SCHLAGE PLYMOTH KEYPAD ENTRY WITH FLEX-LOCK "ELAN" F595S PLY 626 ELA. FINISH: SATIN CHROME. CLOSER: NORTON #1601. FINISH: 606 ALUMINUM. PROTECTIVE CLAD: ADOVYN 4000 FULL CLADDING, COLOR: WHITE 949 WALL STOP: IVE#W0407CVX. FINISH US260 SATIN CHROME. FLOOR STOP: IVE#F513 DOME STOP WITH R14 DOME STOP RISE AS NEEDED. FINISH US260 SATIN CHROME. PROVIDE WALL OR FLOOR STOP DEPENDING ON LAYOUT SILENCER: (3) IVE#SR64	
D27. HALLWAY / NON-SALES DOOR: UNFINISHED DOOR, FRAME & HARDWARE - SUPPLIED, INSTALLED & FINISHED BY G.C.	
HARDWARE: HINGES: (2) HAGER #BB1191 BALL BEARING, 4 1/2"X 1 1/2". FINISH: US260 SATIN CHROME. LOCKSET: SCHLAGE PLYMOTH KEYPAD ENTRY WITH FLEX-LOCK "ELAN" F595S PLY 626 ELA. FINISH: SATIN CHROME. CLOSER: NORTON #1601. FINISH: 606 ALUMINUM. PROTECTIVE CLAD: ADOVYN 4000 FULL CLADDING, COLOR: WHITE 949 WALL STOP: IVE#W0407CVX. FINISH US260 SATIN CHROME. FLOOR STOP: IVE#F513 DOME STOP WITH R14 DOME STOP RISE AS NEEDED. FINISH US260 SATIN CHROME. PROVIDE WALL OR FLOOR STOP DEPENDING ON LAYOUT SILENCER: (3) IVE#SR64	
D28. HALLWAY / NON-SALES DOOR: UNFINISHED DOOR, FRAME & HARDWARE - SUPPLIED, INSTALLED & FINISHED BY G.C.	
HARDWARE: HINGES: (2) HAGER #BB1191 BALL BEARING, 4 1/2"X 1 1/2". FINISH: US260 SATIN CHROME. LOCKSET: SCHLAGE PLYMOTH KEYPAD ENTRY WITH FLEX-LOCK "ELAN" F595S PLY 626 ELA. FINISH: SATIN CHROME. CLOSER: NORTON #1601. FINISH: 606 ALUMINUM. PROTECTIVE CLAD: ADOVYN 4000 FULL CLADDING, COLOR: WHITE 949 WALL STOP: IVE#W0407CVX. FINISH US260 SATIN CHROME. FLOOR STOP: IVE#F513 DOME STOP WITH R14 DOME STOP RISE AS NEEDED. FINISH US260 SATIN CHROME. PROVIDE WALL OR FLOOR STOP DEPENDING ON LAYOUT SILENCER: (3) IVE#SR64	
D29. HALLWAY / NON-SALES DOOR: UNFINISHED DOOR, FRAME & HARDWARE - SUPPLIED, INSTALLED & FINISHED BY G.C.	
HARDWARE: HINGES: (2) HAGER #BB1191 BALL BEARING, 4 1/2"X 1 1/2". FINISH: US260 SATIN CHROME. LOCKSET: SCHLAGE PLYMOTH KEYPAD ENTRY WITH FLEX-LOCK "ELAN" F595S PLY 626 ELA. FINISH: SATIN CHROME. CLOSER: NORTON #1601. FINISH: 606 ALUMINUM. PROTECTIVE CLAD: ADOVYN 4000 FULL CLADDING, COLOR: WHITE 949 WALL STOP: IVE#W0407CVX. FINISH US260 SATIN CHROME. FLOOR STOP: IVE#F513 DOME STOP WITH R14 DOME STOP RISE AS NEEDED. FINISH US260 SATIN CHROME. PROVIDE WALL OR FLOOR STOP DEPENDING ON LAYOUT SILENCER: (3) IVE#SR64	
D30. HALLWAY / NON-SALES DOOR: UNFINISHED DOOR, FRAME & HARDWARE - SUPPLIED, INSTALLED & FINISHED BY G.C.	
HARDWARE: HINGES: (2) HAGER #BB1191 BALL BEARING, 4 1/2"X 1 1/2". FINISH: US260 SATIN CHROME. LOCKSET: SCHLAGE PLYMOTH KEYPAD ENTRY WITH FLEX-LOCK "ELAN" F595S PLY 626 ELA. FINISH: SATIN CHROME. CLOSER: NORTON #1601. FINISH: 606 ALUMINUM. PROTECTIVE CLAD: ADOVYN 4000 FULL CLADDING, COLOR: WHITE 949 WALL STOP: IVE#W0407CVX. FINISH US260 SATIN CHROME. FLOOR STOP: IVE#F513 DOME STOP WITH R14 DOME STOP RISE AS NEEDED. FINISH US260 SATIN CHROME. PROVIDE WALL OR FLOOR STOP DEPENDING ON LAYOUT SILENCER: (3) IVE#SR64	
D31. HALLWAY / NON-SALES DOOR: UNFINISHED DOOR, FRAME & HARDWARE - SUPPLIED, INSTALLED & FINISHED BY G.C.	
HARDWARE: HINGES: (2) HAGER #BB1191 BALL BEARING, 4 1/2"X 1 1/2". FINISH: US260 SATIN CHROME. LOCKSET: SCHLAGE PLYMOTH KEYPAD ENTRY WITH FLEX-LOCK "ELAN" F595S PLY 626 ELA. FINISH: SATIN CHROME. CLOSER: NORTON #1601. FINISH: 606 ALUMINUM. PROTECTIVE CLAD: ADOVYN 4000 FULL CLADDING, COLOR: WHITE 949 WALL STOP: IVE#W0407CVX. FINISH US260 SATIN CHROME. FLOOR STOP: IVE#F513 DOME STOP WITH R14 DOME STOP RISE AS NEEDED. FINISH US260 SATIN CHROME. PROVIDE WALL OR FLOOR STOP DEPENDING ON LAYOUT SILENCER: (3) IVE#SR64	
D32. HALLWAY / NON-SALES DOOR: UNFINISHED DOOR, FRAME & HARDWARE - SUPPLIED, INSTALLED & FINISHED BY G.C.	
HARDWARE: HINGES: (2) HAGER #BB1191 BALL BEARING, 4 1/2"X 1 1/2". FINISH: US260 SATIN CHROME. LOCKSET: SCHLAGE PLYMOTH KEYPAD ENTRY WITH FLEX-LOCK "ELAN" F595S PLY 626 ELA. FINISH: SATIN CHROME. CLOSER: NORTON #1601. FINISH: 606 ALUMINUM. PROTECTIVE CLAD: ADOVYN 4000 FULL CLADDING, COLOR: WHITE 949 WALL STOP: IVE#W0407CVX. FINISH US260 SATIN CHROME. FLOOR STOP: IVE#F513 DOME STOP WITH R14 DOME STOP RISE AS NEEDED. FINISH US260 SATIN CHROME. PROVIDE WALL OR FLOOR STOP DEPENDING ON LAYOUT SILENCER: (3) IVE#SR64	
D33. HALLWAY / NON-SALES DOOR: UNFINISHED DOOR, FRAME & HARDWARE - SUPPLIED, INSTALLED & FINISHED BY G.C.	
HARDWARE: HINGES: (2) HAGER #BB1191 BALL BEARING, 4 1/2"X 1 1/2". FINISH: US260 SATIN CHROME. LOCKSET: SCHLAGE PLYMOTH KEYPAD ENTRY WITH FLEX-LOCK "ELAN" F595S PLY 626 ELA. FINISH: SATIN CHROME. CLOSER: NORTON #1601. FINISH: 606 ALUMINUM. PROTECTIVE CLAD: ADOVYN 4000 FULL CLADDING, COLOR: WHITE 949 WALL STOP: IVE#W0407CVX. FINISH US260 SATIN CHROME. FLOOR STOP: IVE#F513 DOME STOP WITH R14 DOME STOP RISE AS NEEDED. FINISH US260 SATIN CHROME. PROVIDE WALL OR FLOOR STOP DEPENDING ON LAYOUT SILENCER: (3) IVE#SR64	
D34. HALLWAY / NON-SALES DOOR: UNFINISHED DOOR, FRAME & HARDWARE - SUPPLIED, INSTALLED & FINISHED BY G.C.	
HARDWARE: HINGES: (2) HAGER #BB1191 BALL BEARING, 4 1/2"X 1 1/2". FINISH: US260 SATIN CHROME. LOCKSET: SCHLAGE PLYMOTH KEYPAD ENTRY WITH FLEX-LOCK "ELAN" F595S PLY 626 ELA. FINISH: SATIN CHROME. CLOSER: NORTON #1601. FINISH: 606 ALUMINUM. PROTECTIVE CLAD: ADOVYN 4000 FULL CLADDING, COLOR: WHITE 949 WALL STOP: IVE#W0407CVX. FINISH US260 SATIN CHROME. FLOOR STOP: IVE#F513 DOME STOP WITH R14 DOME STOP RISE AS NEEDED. FINISH US260 SATIN CHROME. PROVIDE WALL OR FLOOR STOP DEPENDING ON LAYOUT SILENCER: (3) IVE#SR64	
D35. HALLWAY / NON-SALES DOOR: UNFINISHED DOOR, FRAME & HARDWARE - SUPPLIED, INSTALLED & FINISHED BY G.C.	
HARDWARE: HINGES: (2) HAGER #BB1191 BALL BEARING, 4 1/2"X 1 1/2". FINISH: US260 SATIN CHROME. LOCKSET: SCHLAGE PLYMOTH KEYPAD ENTRY WITH FLEX-LOCK "ELAN" F595S PLY 626 ELA. FINISH: SATIN CHROME. CLOSER: NORTON #1601. FINISH: 606 ALUMINUM. PROTECTIVE CLAD: ADOVYN 4000 FULL CLADDING, COLOR: WHITE 949 WALL STOP: IVE#W0407CVX. FINISH US260 SATIN CHROME. FLOOR STOP: IVE#F513 DOME STOP WITH R14 DOME STOP RISE AS NEEDED. FINISH US260 SATIN CHROME. PROVIDE WALL OR FLOOR STOP DEPENDING ON LAYOUT SILENCER: (3) IVE#SR64	
D36. HALLWAY / NON-SALES DOOR: UNFINISHED DOOR, FRAME & HARDWARE - SUPPLIED, INSTALLED & FINISHED BY G.C.	
HARDWARE: HINGES: (2) HAGER #BB1191 BALL BEARING, 4 1/2"X 1 1/2". FINISH: US260 SATIN CHROME. LOCKSET: SCHLAGE PLYMOTH KEYPAD ENTRY WITH FLEX-LOCK "ELAN" F595S PLY 626 ELA. FINISH: SATIN CHROME. CLOSER: NORTON #1601. FINISH: 606 ALUMINUM. PROTECTIVE CLAD: ADOVYN 4000 FULL CLADDING, COLOR: WHITE 949 WALL STOP: IVE#W0407CVX. FINISH US260 SATIN CHROME. FLOOR STOP: IVE#F513 DOME STOP WITH R14 DOME STOP RISE AS NEEDED. FINISH US260 SATIN CHROME. PROVIDE WALL OR FLOOR STOP DEPENDING ON LAYOUT SILENCER: (3) IVE#SR64	
D37. HALLWAY / NON-SALES DOOR: UNFINISHED DOOR, FRAME & HARDWARE - SUPPLIED, INSTALLED & FINISHED BY G.C.	
HARDWARE: HINGES: (2) HAGER #BB1191 BALL BEARING	

ARCHITECT / ENGINEER

©2019 THE ARCHITECT / ENGINEER ASSUMES NO RESPONSIBILITY OR LIABILITY FOR THE USE OF THESE PLANS FOR ANY PROJECT OTHER THAN SPECIFICALLY AUTHORIZED BY THEM AND SIGNED AND SEALED FOR SUCH SPECIFIC LOCATION IN THE STATE, PROVINCE OR TERRITORY SHOWN ON THE SEAL. THIS BUILDING USE IS ONLY APPLICABLE IN AREAS MEETING THE STATED DESIGN CRITERIA.

STORE NO:

PROJECT LOCATION:
WEST OAKS II
43520 WEST OAKS DR.
SPACE B-108
NOVI, MI 48377

DESIGN TYPE:

REVISIONS:

REQUIRED BY:		DATE
1	BRW LANDLORD COMMENTS	05/15/19
2	BRW LANDLORD AND CLIENT COMMENTS	06/03/19
3	LANDLORD AND CLIENT COMMENTS	06/21/19
4	BUILDING DEPARTMENT COMMENTS	06/28/19
5	LANDLORD AND CLIENT COMMENTS	08/07/19

* INDICATES NO REVISION TO THIS SHEET

DRAWN BY: BBW/ CHECKED BY: BBW/RDE

DATE ISSUED: 05/06/19

PROJECT NO: 180672

DRAWING NO:

AD.1

$$\frac{1}{4}'' = 1'-0''$$

Δ

G.C. TO FIELD VERIFY ALL DIMENSIONS

LANDLORD COMMENTS:

1. ALL LOUD AND DISRUPTIVE CONSTRUCTION NOISE SUCH AS SAWCUTTING, IS TO BE DONE ON ADJOINING TENANT'S OFF HOURS. CONSTRUCTION NOISE SHALL NOT BE DISRUPTIVE TO TENANTS OR PATRONS OF THE SHOPPING CENTER.
2. WHEN SAWCUTTING, PROVIDE PROJECTION FROM CONSTRUCTION DUST GOING INTO ADJOINING TENANT SPACES.

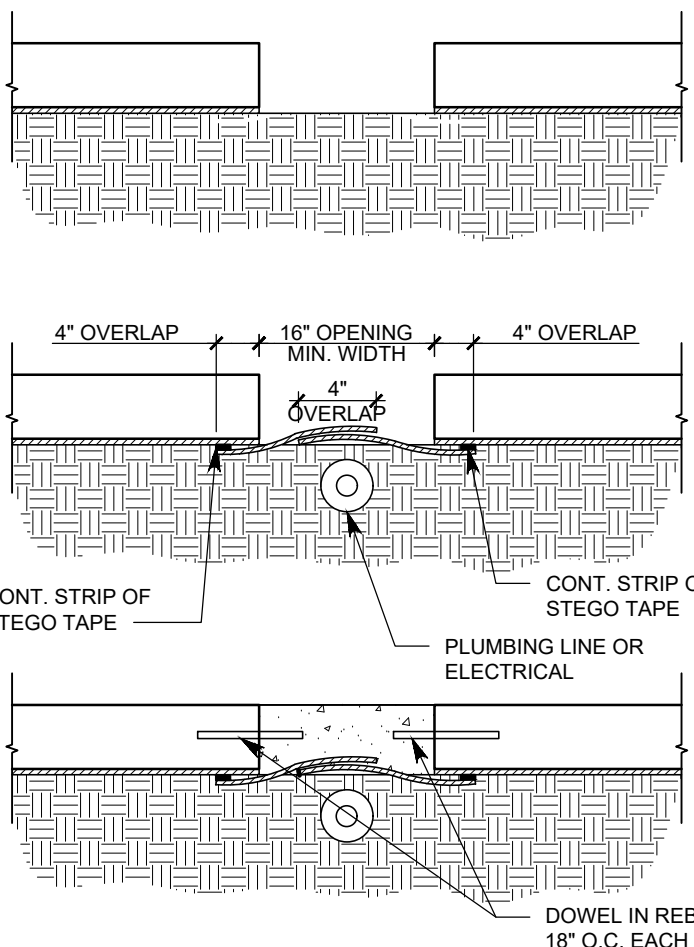

- CUT THROUGH SLAB AND VAPOR RETARDER
- INSTALL PIPE/CONDUIT

- DIG UNDER SLAB
- OVERLAP NEW STEGO WITH OLD
- OVER CUT PIECE AND TAP

* DOWELS ARE TO BE DRILLED
EPOXIED AT ALL SLAB CUT
RESULTING PATCHES

- POUR NEW SLAB OVER ST
STEGO WRAP

ALL PENETRATIONS THROUGH THE SLAB ON GRADE SHALL BE SEALED USING THE VAPOR BARRIER MANUFACTURER MATERIALS AND INSTRUCTIONS.

SLAB INFILL DETAIL

N.T.S.

R

1. DUMPSITES TO BE LOCATED BEHIND TENANT SPACE AND THE AREA AROUND THE DUMPSITE MUST BE KEPT CLEAN DAILY. ANY FINES FROM THE MUNICIPALITY WILL BE PASSED ON TO THE TENANT'S G.C.
2. ALL DUMPSITES MUST BE PLACED ON 2X OR PLYWOOD BLOCKING. CONTACT TENANT COORDINATOR FOR ALLOWED LOCATION OF DUMPSITE.
3. ALL LOUD AND DISRUPTIVE CONSTRUCTION NOISE, SUCH AS SAWCUTTING, IS TO BE DONE ON ADJOINING TENANT'S OFF HOURS. CONSTRUCTION NOISE SHALL NOT BE DISRUPTIVE TO TENANTS OR PATRONS OF THE SHOPPING CENTER.
4. TENANT MUST PAINT BLACK MASKING ON WINDOWS TO COVER WINDOWS DURING CONSTRUCTION. PAPER TAPPED TO BE REMOVED AFTER CONSTRUCTION IS COMPLETED.
5. BARRICADES ARE REQUIRED FOR ANY FACADE AND/OR STOREFRONT WORK. BARRICADES SHALL NOT IMPIDE PEDESTRIAN TRAFFIC AT THE CENTER, ALLOWING PROPER ADA INGRESS/EGRESS. BARRICADES AND GRAPHICS ARE TENANT'S G.C.'S RESPONSIBILITY.

EXTERIOR

LANDLORD DEMOLITION NOTES

P

1. G.C. TO PROTECT ALL EXT'G FIREPROOFING & REPAIR AS REQUIRED TO MAINTAIN EXIST'G RATING.
2. G.C. SHALL PROTECT ALL EXT'G CONSTRUCTION DESIGNATED TO REMAIN. ANY DAMAGE INCURRED AS A RESULT OF G.C.'S FAILURE TO PROTECT THESE ITEMS SHALL BE REPAIRED OR REPLACED TO OWNER'S SATISFACTION AT THE G.C.'S SOLE EXPENSE.
3. COORDINATE ALL DEMOLITION AND REMOVALS WITH THE FULL SCOPE OF NEW WORK AS INDICATED IN THE DRAWINGS. PRIOR TO COMMENCEMENT OF THE WORK, G.C. SHALL NOTIFY THE OWNER/ ARCHITECT OF ANY DISCREPANCIES FOR INTERPRETATION / DIRECTION.
4. G.C. SHALL COORDINATE WITH LANDLORD PRIOR TO COMMENCEMENT OF DEMOLITION WORK ALL PROCEDURES (E.G. SCHEDULING, ACTIVITIES, NOTIFICATIONS, ETC.) AND LOCATION OF DUMPSTER FOR DISPOSAL, OF ALL REMOVED ITEMS.
5. G.C. IS REQUIRED TO CHECK IN WITH THE LL'S ON SITE PROJECT MANAGER PRIOR TO THE START OF TENANT CONSTRUCTION. NO WORK CAN COMMENCE UNTIL A PRECONSTRUCTION MEETING IS HELD.
6. ANY DAMAGE TO LL'S PROPERTY DURING TENANT DEMOLITION OR CONSTRUCTION (MALL FLOORING, BULKHEAD, NEUTRAL PIERS, ETC.) WILL BE REPAIRED PER MALL SPECIFICATIONS. AT G.C.'S EXPENSE.
7. ANY EXT'G EQUIPMENT OR COMPONENT OR PART PERTAINING TO THE PREMISES THAT IS BEING ABANDONED MUST BE DEMOLISHED COMPLETELY AND PROPERLY DISPOSED FROM THE PREMISES.
8. ALL ABOVE GROUND UTILITY LINES NOT TO BE RE-USED MUST BE REMOVED TO POINT OF ORIGIN. ALL UNDER SLAB UTILITY LINES TO BE CUT, CAPPED AND SEALED PER CODE.
9. ALL ROOF MOUNTED EQUIPMENT ABOVE THE LEASED PREMISES NOT TO BE RE-USED MUST BE REMOVED BY G.C. AT G.C.'S EXPENSE. ROOF MUST BE PROPERLY PATCHED BY MALL REQUIRED ROOFER. ROOF CURBS MUST BE REMOVED AND ROOF PATCHED BY MALL ROOFER. G.C. COORDINATE A WORK ORDER WITH MALL ROOFER.
10. G.C. SHALL COORDINATE WORK PERFORMED BY OTHER CONTRACTORS. ANY DISCREPANCIES SHALL BE BROUGHT TO THE OWNER'S ATTENTION BEFORE PROCEEDING WITH WORK.
11. GENERAL CONTRACTOR SHALL VISIT JOB SITE AND BE FAMILIAR WITH LANDLORD'S REQUIREMENTS AND EXISTING CONDITIONS. NO ALLOWANCE WILL BE MADE FOR EXTRAS DUE TO CONTRACTOR'S FAILURE TO VISIT THE JOB SITE AND/OR FAILURE TO DETERMINE ALL REQUIREMENTS IMPOSED BY THE LANDLORD. EXISTING CONDITIONS AND REQUIREMENTS ARE THEIR AUTHORITIES.
12. COORDINATE ALL DEMOLITION EFFORTS WITH THE MALL OPERATIONS MANAGER.
13. NO CONDUIT, SPRINKLER, DUCTWORK, WIRING, PLUMBING ETC. SHALL BE LEFT STRANDED IN THE SPACE. ALL OF THE ABOVE MUST BE CONNECTED TO TENANTS WORKING SYSTEMS OR ELSE BE DEMOLISHED AND REMOVED.
14. CONTACT MALL OPERATIONS MANAGER BEFORE REMOVING ANY CONDUIT, WIRES, OR CABLES. IF THE ORIGIN CANNOT BE DETERMINED FROM WITHIN THE TENANT DEMISED SPACE.
15. CONTACT MALL OPERATIONS REGARDING TRASH DUMPSTER RENTAL AND SITE LOCATIONS.
16. AFTER ENTIRE DEMOLITION TENANT G.C. TO CONSULT WITH LANDS' END PROJECT MANAGER PRIOR TO COMMENCEMENT OF CONSTRUCTION.

N

DEMOLITION / LEASE PLAN

DEMOLITION / LEASE PLAN NOTES

N

NOT USED

1. G.C. TO PROTECT ALL EXT'G FIREPROOFING & REPAIR AS REQUIRED TO MAINTAIN EXT'G RATING.
2. G.C. SHALL PROTECT ALL EXT'G CONSTRUCTION DESIGNATED TO REMAIN. ANY DAMAGE INCURRED AS A RESULT OF G.C.'S FAILURE TO PROTECT THESE ITEMS SHALL BE REPAIRED OR REPLACED TO OWNER'S SATISFACTION AT THE G.C.'S SOLE EXPENSE.
3. COORDINATE ALL DEMOLITION AND REMOVALS WITH THE FULL SCOPE OF NEW WORK AS INDICATED IN THE DRAWINGS. PRIOR TO COMMENCEMENT OF THE WORK, G.C. SHALL NOTIFY THE OWNER / ARCHITECT OF ANY DISCREPANCIES FOR INTERPRETATION / DIRECTION.
4. G.C. SHALL COORDINATE WITH LANDLORD PRIOR TO COMMENCEMENT OF DEMOLITION WORK ALL PROCEDURES (E.G. SCHEDULING OF ACTIVITIES, SHUTDOWNS, ETC.) AND LOCATION OF DUMPSTER FOR DISPOSAL OF ALL REMOVED ITEMS.
5. G.C. IS REQUIRED TO CHECK IN WITH THE LL'S ON SITE PROPERTY MANAGER PRIOR TO THE START OF TENANT CONSTRUCTION. NO WORK CAN COMMENCE UNTIL A PRECONSTRUCTION MEETING IS HELD.
6. ANY DAMAGE TO LL'S PROPERTY DURING TENANT DEMOLITION OR CONSTRUCTION (MALL FLOORING, BULKHEAD, NEUTRAL PIERS, ETC.) WILL BE REPAIRED PER MALL SPECIFICATIONS AT G.C.'S EXPENSE.
7. ANY EXT'G EQUIPMENT OR COMPONENT IN OR PERTAINING TO THE PREMISES THAT IS BEING ABANDONED MUST BE DEMOLISHED COMPLETELY AND PROPERLY REMOVED FROM THE PREMISES.
8. ALL ABOVE GROUND UTILITY LINES NOT TO BE RE-USED MUST BE REMOVED TO POINT OF ORIGIN. ALL UNDER SLAB UTILITY LINES TO BE CUT, CAPPED AND SEALED PER CODE.
9. ALL ROOF MOUNTED EQUIPMENT ABOVE THE LEASED PREMISES NOT TO BE RE-USED MUST BE REMOVED BY G.C. AT G.C.'S EXPENSE. ROOF MUST BE PROPERLY PATCHED BY MALL REQUIRED ROOFER. ROOF CURBS MUST BE REMOVED AND ROOF PATCHED - DO NOT CAP. COORDINATE ALL WORK WITH MALL OPERATIONS DIRECTOR.
10. G.C. SHALL COORDINATE WORK PERFORMED BY OTHER CONTRACTORS. ANY DISCREPANCIES SHALL BE BROUGHT TO THE OWNER'S ATTENTION BEFORE PROCEEDING WITH WORK.
11. GENERAL CONTRACTOR SHALL VISIT JOB SITE AND BE FAMILIAR WITH LANDLORD'S REQUIREMENTS AND EXISTING CONDITIONS. NO ALLOWANCES WILL BE MADE FOR EXTRAS DUE TO CONTRACTOR'S FAILURE TO VISIT THE JOB SITE AND/OR FAILURE TO PREDETERMINE ALL REQUIREMENTS IMPOSED BY THE LANDLORD, EXISTING CONDITIONS OR OTHER AUTHORITIES.
12. COORDINATE ALL DEMOLITION EFFORTS WITH THE MALL OPERATIONS MANAGER.
13. NO CONDUIT, SPRINKLER, DUCTWORK, WIRING, PLUMBING ETC. SHALL BE LEFT STRANDED IN THE SPACE. ALL OF THE ABOVE MUST BE CONNECTED TO TENANTS WORKING SYSTEMS OR ELSE DEMOLISHED AND REMOVED.
14. CONTACT MALL OPERATIONS MANAGER BEFORE REMOVING ANY CONDUIT, WIRES, OR CABLES. IF THE ORIGIN CANNOT BE DETERMINED FROM WITHIN THE TENANT DEMISED SPACE.
15. CONTACT MALL OPERATIONS REGARDING TRASH DUMPSTER RENTAL AND SITE LOCATIONS.
16. AFTER ENTIRE DEMOLITION TENANT G.C. TO CONSULT WITH LANDS' END PROJECT MANAGER PRIOR TO COMMENCEMENT OF CONSTRUCTION.

DEMOLITION / LEASE PLAN NOTES

N

DEMOLITION / LEASE PLAN

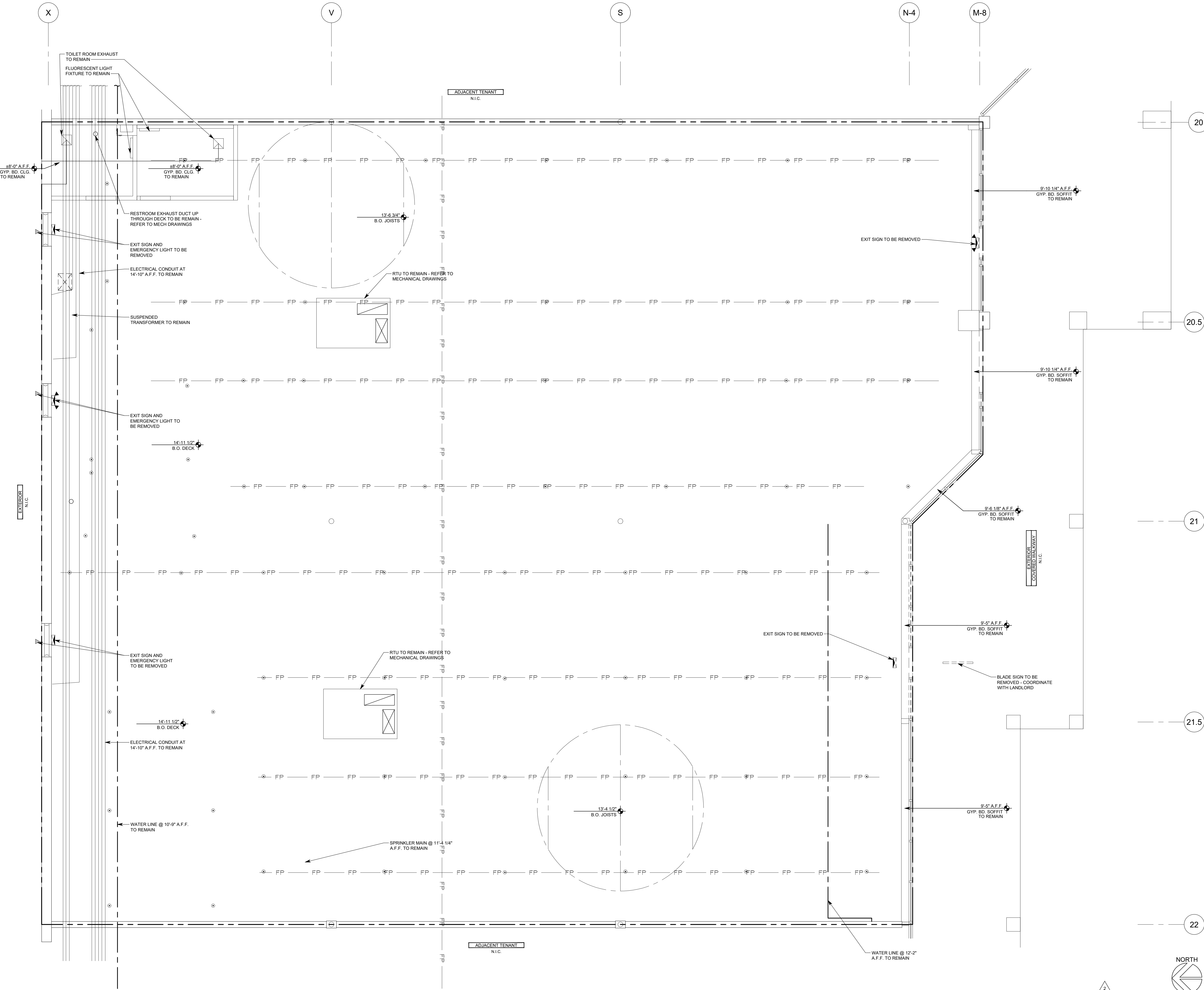

PRIOR TO DEMOLITION G.C. TO CAREFULLY COORDINATE ITEMS THAT ARE TO BE RETAINED, RELOCATED OR REMOVED AND DISCARDED WITH MECHANICAL, ELECTRICAL, AND PLUMBING DRAWINGS.

ALL EXISTING ITEMS TO REMAIN UNLESS OTHERWISE NOTED

ALL INTERIOR DASHED WALLS AND FINISHES ARE TO BE REMOVED

REMOVE FLOOR COVERING AND ADHESIVE, CEILING GRID AND TILE, CEILING FIXTURES, AWNINGS, SIGNAGE, ETC. UNLESS OTHERWISE NOTED

G.C. TO FIELD VERIFY ALL DIMENSIONS

OWNER:

5A LANDS' END LANE
DODGEVILLE, WI 53595
ARCHITECT / ENGINEER:

SHREMSHOCK
Shremshock Architects, Inc.
7400 W. Campus Rd. Suite 150, New Albany, OH 43054
t: 614-546-4550 | f: 614-546-4555 | shremshock.com
Gerald S. Shremshock, Architect
Timothy J. Shremshock, Architect

©2019 THE ARCHITECT / ENGINEER ASSUMES NO RESPONSIBILITY OR LIABILITY FOR THE USE OF THESE PLANS FOR ANY PROJECT OTHER THAN SPECIFICALLY AUTHORIZED BY THEM AND SIGNED AND SEALED FOR SUCH SPECIFIC LOCATION IN THE STATE, PROVINCE OR TERRITORY SHOWN ON THE SEAL. THIS BUILDING USE IS ONLY APPLICABLE IN AREAS MEETING THE STATED DESIGN CRITERIA.

LANDS' END

STORE NO.:
PROJECT LOCATION:
WEST OAKS II
43520 WEST OAKS DR.
SPACE B-108
NOVI, MI 48377

DESIGN TYPE:

REVISIONS:

REQUIRED BY:	DATE
1. LANDLORD COMMENTS	05/15/19
2. BRW COMMENTS	05/03/19
3. LANDLORD AND CLIENT COMMENTS	05/03/19
4. LANDLORD AND CLIENT COMMENTS	05/21/19
5. BUILDING DEPARTMENT COMMENTS	05/28/19
6. LANDLORD AND CLIENT COMMENTS	08/07/19

* INDICATES NO REVISION TO THIS SHEET

REFLECTED AND ABOVE CEILING
DEMOLITION / LEASE PLAN

DRAWN BY: BRW CHECKED BY: BRW/BDF

DATE ISSUED: 05/06/19
PROJECT NO: 180672
DRAWING NO:

AD.2

1/4" = 1'-0"



NOT USED

- TENANT G.C. SHALL COORDINATE BARRICADE REQUIREMENTS, LOCATION AND INSTALLATION OF CONSTRUCTION BARRICADE WITH MALL OPERATIONS PRIOR TO COMMENCEMENT OF WORK.
- G.C. TO CONSULT WITH MALL REPRESENTATIVE FOR HOURS IN WHICH WORK ON BARRICADE CAN OCCUR.
- G.C. SHALL CONSTRUCT A TEMPORARY BARRICADE(S) AS INDICATED. INSTALL BARRICADE 1'10" AS APPROPRIATE TO SITE CONDITION, WEATHER AND CONSTRUCTION ACCESS. BACK TO EXISTING BULKHEAD. BARRICADES ARE TO BE ADEQUATELY SECURED AND BRACED TO EXISTING BULKHEAD FRAMING FOR LATERAL STABILITY AND MUST BE STRUCTURALLY SOUND.
- BARRICADE TO BE PAINTED AND/OR SIZED ACCORDINGLY IN PREPARATION FOR BARRICADE GRAPHICS, (BY TENANT).
- BARRICADE IS TO BE 100% COMPLETE AND READY FOR GRAPHICS TO BE INSTALLED NOT MORE THAN TWO DAYS AFTER CONSTRUCTION START. G.C. TO CONTACT OWNERS REPRESENTATIVE UPON COMPLETION TO COORDINATE GRAPHICS INSTALLATION.
- G.C. IS RESPONSIBLE FOR MAINTAINING BARRICADE DURING CONSTRUCTION.
- REMOVE BARRICADE WHEN 100% OF STOREFRONT IS COMPLETE ON THE EVENING BEFORE G.C.'S PUNCHLIST IS COMPLETED. PRIOR TO OWNER VERIFICATION, AND AFTER LANDLORD APPROVAL IS RECEIVED. CARE IS TO BE TAKEN WHEN DISASSEMBLING AND REMOVING BARRICADE. G.C. IS TO RESTORE NEUTRAL PIER(S), MALL FLOORING, SIDEWALK AND BULKHEAD TO A LIKE NEW CONDITION AND FINISH.
- BARRICADE CONSTRUCTION SHALL NOT BE USED FOR STORAGE OR SUPPORT OF ANY MATERIALS. DO NOT LEAN ANY ITEMS AGAINST BARRICADE WALLS.
- AFTER BARRICADE REMOVAL, IF REQUIRED BY MALL, G.C. TO BLOCK WINDOWS WITH LANDLORD APPROVED MATERIALS. CONFIRM PROCESS WITH LANDLORD.

BARRICADE NOTES

BARRICADE PLAN

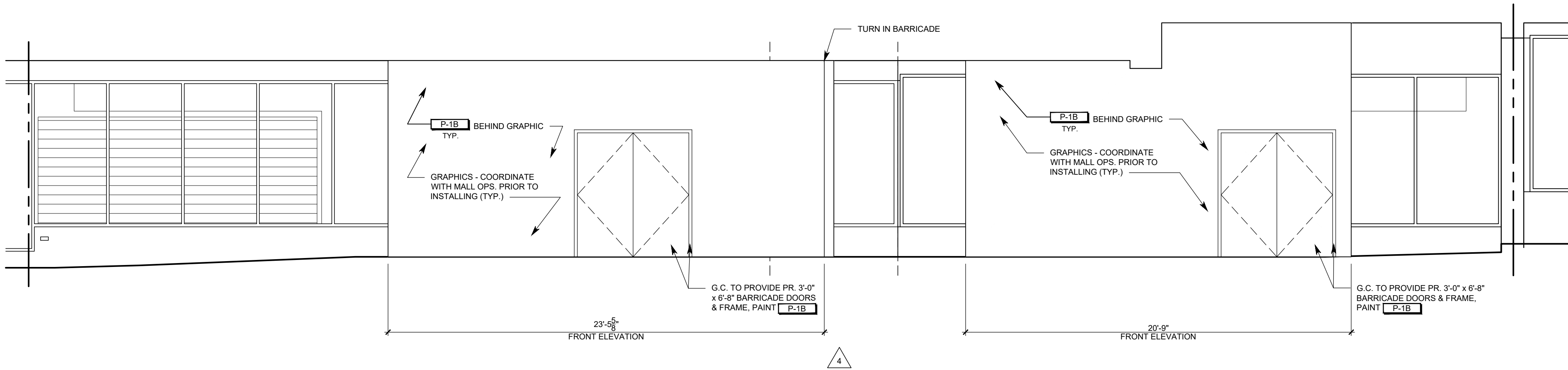
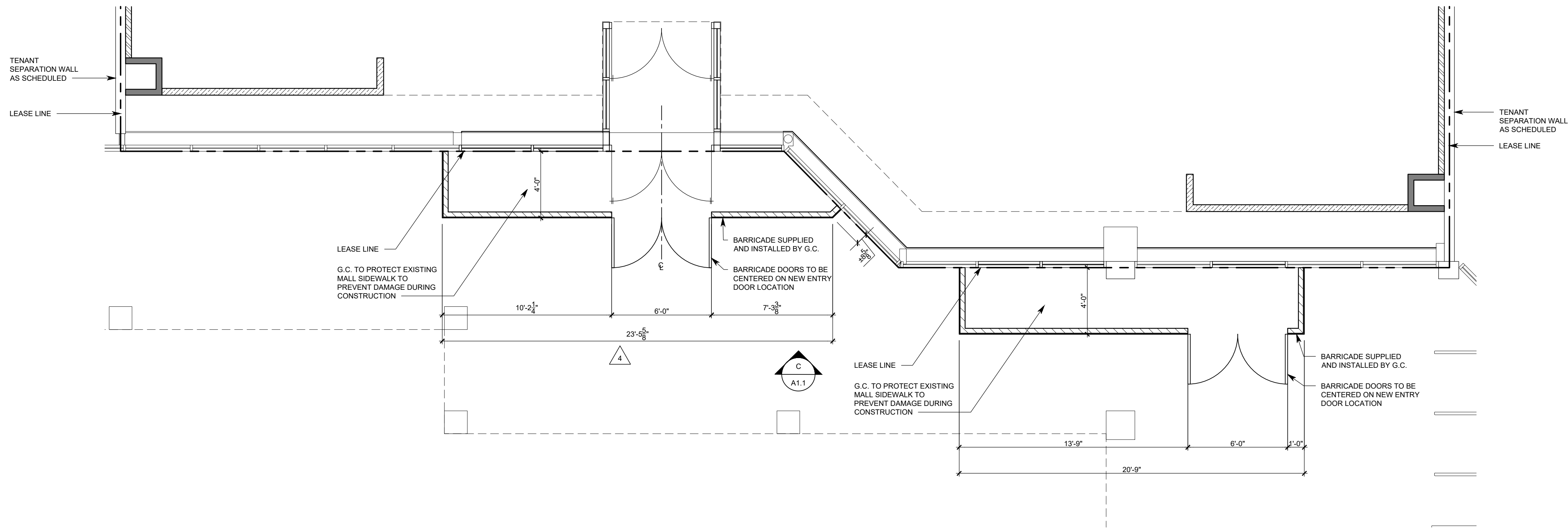

BARRICADE ELEVATION

1/4" = 1'-0"

C

DESIGN TYPE:

-

REVISIONS:

REVISION	REQUIRED BY:	DATE
1	BRW	
2	LANDLORD COMMENTS	05/15/19
3	LANDLORD AND CLIENT COMMENTS	05/23/19
4	LANDLORD AND CLIENT COMMENTS	06/21/19
5	BRW BUILDING DEPARTMENT COMMENTS	08/28/19
6	LANDLORD AND CLIENT COMMENTS	08/27/19

* INDICATES NO REVISION TO THIS SHEET

BARRICADE PLAN AND DETAILS

DATE ISSUED: 05/06/19

PROJECT NO: 180672

DRAWING NO:

A1.1

ELEVATION SHOWN IS A REPRESENTATION OF INTENT. ACTUAL GRAPHIC ARTWORK IS TO BE SUBMITTED TO LANDLORD FOR REVIEW BY LANDS' END FOR APPROVAL PRIOR TO PRODUCTION AND INSTALLATION.

CONFIRM HEIGHT FOR OWNER'S GRAPHICS PRIOR TO CONSTRUCTION.

OWNER:

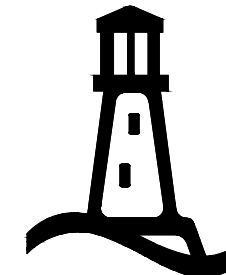

5A LANDS' END LANE
DODGEVILLE, WI 53595

ARCHITECT / ENGINEER:

SHREMSHOCK

Shremshock Architects, Inc.
7400 W. Campus Rd. Suite 150, New Albany, OH 43054
t: 614 546 4550 | f: 614 546 4555 | shremshock.com
Gerald S. Shremshock, Architect
Timothy J. Shremshock, Architect

©2019 THE ARCHITECT / ENGINEER ASSUMES NO RESPONSIBILITY OR LIABILITY FOR THE USE OF THESE PLANS FOR ANY PROJECT OTHER THAN SPECIFICALLY AUTHORIZED BY THEM AND SIGNED AND SEALED FOR SUCH SPECIFIC LOCATION IN THE STATE, PROVINCE OR TERRITORY SHOWN ON THE SEAL. THIS BUILDING USE IS ONLY APPLICABLE IN AREAS MEETING THE STATED DESIGN CRITERIA.

SECTION LEGEND

#	DESCRIPTION
1	LEASE LINE
2	STOREROOM SYSTEM - REFER TO A8.1
3	G.C. TO PRESERVE AND PROTECT EXISTING BUILDING CONSTRUCTION, NEUTRAL PIERS AND ADJACENT TENANT CONSTRUCTION, REPAIR AS NEEDED, AND FINISH TO LIKE NEW CONDITIONS PER BUILDING FINISHES
4	EXISTING BUILDING COLUMN TO REMAIN. G.C. TO PROTECT DURING CONSTRUCTION AND MAINTAIN ANY RATING - V.I.F. CONCRETE SHALL BE LEVEL AND CLEAN OF ANY FOREIGN MATERIALS PRIOR TO INSTALLING NEW FINISHED FLOORING. G.C. TO PERFORM MOISTURE VAPOR EMISSION TEST BEFORE INSTALLING ANY FLOORING - REFER TO SPECIFICATIONS FOR MOISTURE TEST PROCEDURES
6	PORTABLE FIRE EXTINGUISHER. G.C. TO PROVIDE SLOD F.R.T. 1" WOOD BLOCKING. G.C. TO COORDINATE FINAL LOCATION WITH LOCAL FIRE OFFICIAL. BEFORE INSTALLATION
7	ACCESSIBLE CASHMVR - REFER TO SHEET A10.4
8	BACKWALL - REFER TO SHEET A10.4
9	ELECTRICAL EQUIPMENT AND TELEPHONE BOARD - REFER TO ELECTRICAL DRAWINGS
10	3" 4" FLOOR SPACE IN FRONT OF ELECTRICAL EQUIPMENT
11	PLAN TURN - SEE DETAIL FA14.1
12	TRENCHING FOR NEW ELECTRICAL & DATA CIRCUITS TO CASHMVR - LOCATION TO BE CONFIRMED & COORDINATED WITH CASHMVR SHOP DRAWINGS
13	(C) PLUMBING FIXTURES
14	(E) FLOOR MOUNTED SERVICE SINK
15	(E) HELO DRINKING FOUNTAIN
16	G.C. TO INSTALL SOUND ATTENUATION INSULATION IN TOILET ROOM PARTITIONS
17	PLATFORM ABOVE TOILET ROOM - SEE DETAIL FA14.4
18	TOILET ROOM - REFER TO SHEET A10.4
19	5" 0" WATER-RESISTANT Gypsum BOARD (MEET DETAIL FA14.1) TO CEILING. G.C. TO COORDINATE WITH OTHERS FOR CEILING. (E) PLUMBING FIXTURES
20	ALIGN WALLS
21	EMPLOYEE LOCKERS. G.C. TO MECHANICALLY FASTENED TO WALL
22	REFRIGERATOR AND MICROWAVE - REFER TO ELECTRICAL DRAWINGS
23	BREAK AREA - REFER TO DIA14.1
24	MANAGERS DESK - REFER TO SHEET B14.1
25	2"x4"x8" METAL CORNER GUARDS MOUNTED AT TOP OF BASE- NON SALES AREA 16 GA. GALVANIZED, FASTEN WITH SILICONE. CALL OUT AT EXPOSED EDGES - REFER TO B14.1
26	G.C. TO PROVIDE CONTINUOUS 1X6 F.R.T. WOOD FLOORING FOR PIPP SHELVING. CENTERLINE OF BLOCKING TO BE MOUNTED AT 2" 0" FROM SECURE FLOORING. G.C. TO PROVIDE 1X2 X 2" LONG STEEL SCREWS @ EACH STUD LOCATION IF WALL IS CONCRETE BLOCK. USE HLH11TH HY20 1/2" DIA. X 6" EMBEDMENT @ 16" O.C. STAGGERED. SECURE EACH LEG OF SHELVING TO FLOORING WITH (2) 1/2" X 2" LONG STEEL HEAD SCREWS - REFER TO TA14.1 FOR ANCHORING DETAILS
27	8" 0" MOBILE SHELVING - REFER TO VENDOR SHOP DRAWINGS & SHEET A14.1
28	EXPPOSED SECTION OF MOBILE SHELVING TO RECEIVE FULL-HIGHT PEG BOARD
29	8" 0" FIXED SHELVING - REFER TO VENDOR SHOP DRAWINGS & M14.1
30	DOOR BUZZER - REFER TO ELECTRICAL DRAWINGS - MOUNT AT 48" A.F.F.
31	BLADE SIGN ON BRACKET SUPPLIED & INSTALLED BY LANDLORDS VENDOR. G.C. TO COORDINATE AND ENSURE ADEQUATE BLOCKING
32	SECURITY SYSTEM KEYPAD AT 48" A.F.F. - REFER TO ELECTRICAL DRAWINGS
33	INSTALL 8-1/32 BATT INSULATION IN WALL
34	(C) CLEANOUT ACCESS TO REMAIN. VERIFY LOCATION IN FIELD
35	G.C. TO INSTALL CONCRETE PARTITION WALL
36	RECEIVING DESK - REFER TO DIA14.1
37	(E) LANDLORD WATER SUPPLY LINE TO REMAIN
38	CENTERLINE OF ENTRY HERITAGE GALL AND EXPERIENCE WALL
39	SHEET ADDRESS TO BE DEVELOPED ON EXTERIOR SIDE OF SERVICE DOOR - COORDINATE WITH LOCAL JURISDICTION
40	ENDING PARTIAL WALL TO RECEIVE LETTERING OF (E) LANDLORD STAYING THE ANDOR SMITH GALLERY - PROTECT ALL EXISTING WALLS
41	HOLD WALL 2" FROM EDGE OF ELECTRICAL PANEL
42	INSTALL 2" RIGID INSULATION IN WALL
43	BOOTS/GARAGE AREA
44	REMOVE (E) GYP. BD. AND INSTALL GARYC STUDS PER DETAIL V14.2. REFINISH WALL WITH 3/8" TYPE X GYP. BD. VERIFY BOARD CONDITIONS IN FIELD AND COORDINATE WITH TENANT'S REPRESENTATIVE AS REQUIRED
45	SALES FLOOR MIRROR - INSTALL PER DETAIL P14.1
46	1/4" THICK FACE OF COLUMN WITH FACE OF SERVICE AREA
47	BULLETIN BOARD - COORDINATE WITH OWNERS PM FOR EXACT LOCATION
48	VERIFY EXACT LOCATION OF (E) STRUCTURAL COLUMN AND COORDINATE LOCATION OF GARYC STUDS TO AVOID FRAMING CONFLICT
49	CITY EQUIPMENT - COORDINATE WITH VENDOR SHOP DRAWINGS AND REFER TO ELECTRICAL DRAWINGS
50	GARYC STUD WITH SLOTTED INSERTS ON BOTH SIDES
51	NETWORK RACK ON 4" 0" X 4" 0" X 3/4" PLYWOOD BACKER BOARD MOUNTED 48" A.F.F. (PAINT TO MATCH ADJACENT WALL) - REFER TO ELECTRICAL DRAWINGS

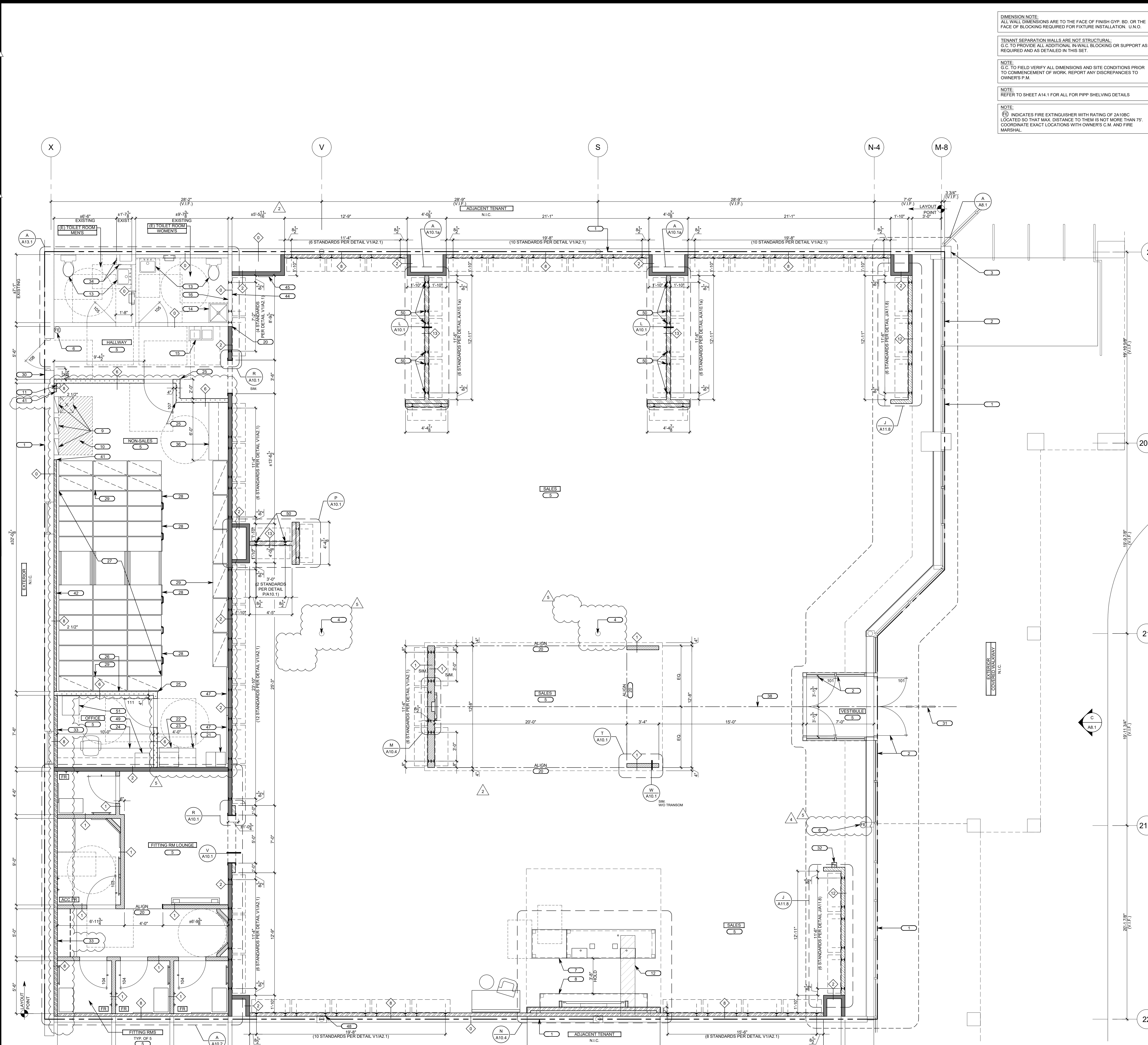

DISMENSION NOTE:
ALL WALL DIMENSIONS ARE TO THE FACE OF FINISH GYP. BD. OR THE FACE OF BLOCKING REQUIRED FOR FIXTURE INSTALLATION. U.N.C.

TENANT SEPARATION WALLS ARE NOT STRUCTURAL:
G.C. TO PROVIDE ALL ADDITIONAL IN-WALL BLOCKING OR SUPPORT AS REQUIRED AND AS DETAILED IN THIS SET.

NOTE:
G.C. TO FIELD VERIFY ALL DIMENSIONS AND SITE CONDITIONS PRIOR TO COMMENCEMENT OF WORK. REPORT ANY DISCREPANCIES TO OWNERS P.M.

NOTE:
REFER TO SHEET A14.1 FOR ALL FOR PIP/P SHELVING DETAILS

NOTE:
ⒻⒺ INDICATES FIRE EXTINGUISHER WITH RATING OF 20ABC LOCATED SO THAT MAX. DISTANCE TO THEM IS NOT MORE THAN 75'.
ⒻⒻ INDICATE EXACT LOCATIONS WITH OWNERS S.M. AND FIRE MARSHAL.

OWNER:



5A LANDS' END LANE
DODGEVILLE, WI 53595

ARCHITECT / ENGINEER:

S SHREMSHOCK
Shremshock Architects, Inc.
7400 W. Campus Rd. Suite 150 New Albany, OH 43054
t: 614 545 4550 | f: 614 545 4555 | shremshock.com
Gerald S. Shremshock, Architect
Timothy J. Shremshock, Architect

©2019 THE ARCHITECT / ENGINEER ASSUMES NO RESPONSIBILITY OR LIABILITY FOR THE USE OF THESE PLANS FOR ANY PROJECT OTHER THAN SPECIFICALLY AUTHORIZED BY THEM AND SIGNED AND SEALED FOR SUCH SPECIFIC LOCATION IN THE STATE, PROVINCE OR TERRITORY SHOWN ON THE SEAL. THIS BUILDING USE IS ONLY APPLICABLE IN AREAS MEETING THE STATED DESIGN CRITERIA.

LANDS' END

STORE NO: -

PROJECT LOCATION:
WEST OAKS II
43520 WEST OAKS DR.
SPACE B-108
NOVI, MI 48377

DESIGN TYPE:		
REVISIONS:		
REQUIRED BY:		DATE
1	LANDLORD COMMENTS	05/15/11
2	BRW LANDLORD AND CLIENT COMMENTS	06/03/11
3	LANDLORD AND CLIENT COMMENTS	09/21/11
4	BRW BUILDING DEPARTMENT COMMENTS	09/28/11
5	BRW LANDLORD AND CLIENT COMMENTS	08/07/12
* INDICATES NO REVISION TO THIS SHEET		

CONSTRUCTION PLAN

DATE ISSUED: 05/06/19
PROJECT NO: 180672
DRAWING NO:
A2.1

SYMBOL	DESCRIPTION
T-1	TRACK HEAD
K	SURFACE TRACK SYSTEM - MOUNT BOTTOM OF TRACK AT 10'-6" A.F.F.
R-X EM EMNL	LED DOWNLIGHT (EMERGENCY DOWNLIGHT / NIGHTLIGHT)
R-X EM EMNL	EXTERIOR LED DOWNLIGHT (EMERGENCY DOWNLIGHT / NIGHTLIGHT)
(E)	EXISTING DOWNLIGHT - CLEAN TO LIKE NEW CONDITION AND RELAMP
P-1	PENDANT LIGHT FIXTURE, COLOR: RED - REFER TO PENDANT FIXTURE HEIGHTS DETAIL FOR CLUSTER AND MOUNT BOTTOM OF FIXTURE AT 8'-0" A.F.F. AT CASHWRAP
P-2	PENDANT LIGHT FIXTURE, COLOR: BLACK - REFER TO PENDANT FIXTURE HEIGHTS DETAIL FOR CLUSTER AND MOUNT BOTTOM OF FIXTURE AT 9'-0" A.F.F. ON SALES FLOOR
P-3	EXTERIOR PENDANT LIGHT FIXTURE, COLOR: RED - MOUNT BOTTOM OF FIXTURE AT 8'-0" A.F.F.
W-1	STOREFRONT WALL SCONCE
W-2	WALL SCONCE MOUNTED AT 8'-0" A.F.F. TO BOTTOM OF FIXTURE CL-1 BOX @ 2'-0"
W-3	WALL SCONCE MOUNTED TO WALL @ 8'-0" A.F.F. TO C.L. OF FIXTURE
W-5	EXTERIOR STOREFRONT WALL SCONCE - BOX CENTERED AT 2'-8" A.F.F.
(E)	(E) SURFACE MOUNTED EXTERIOR EMERGENCY ESCAPE LIGHT FIXTURE
XX-X	FLUORESCENT STRIP - CH-X CHAIN HUNG / CH-3 CHAIN HUNG W/ WIRE GUARD / CL-X CEILING MOUNTED / S-X SURFACE MOUNTED
CL-1 EM	1'W SURFACE MOUNTED FLUORESCENT WITH PRISMATIC LENS FOR BATHROOM WITH EMERGENCY BATTERY PACK
(E)	(E) LED LIGHT FIXTURE ABOVE MIRROR
EX-1	CEILING MOUNTED/SUSPENDED EXIT SIGN WITH BATTERY BACKUP- EDGE LIT (WHITE EXTRUSION)
EX-2 EX-2	UNIVERSAL WALL MOUNTED, CEILING MOUNTED OR SUSPENDED EXIT SIGN WITH BATTERY BACKUP (J BOX APPLICATION)
EM-2	WALL MOUNTED EMERGENCY LIGHT WITH BATTERY BACKUP - MOUNT AT 11'-0" A.F.F.
EM-3	WALL MOUNTED EXIT SIGN AND REMOTE EMERGENCY LIGHT WITH BATTERY BACKUP
EM	RECESSED EMERGENCY LIGHT WITH BATTERY BACKUP
S	SOUND SPEAKERS - 'W' DESIGNATES WALL MOUNTED - REFER TO VENDOR DRAWINGS
W-FI	WIFI - LOCATION IS TO BE CENTERED ON AND ALIGNED WITH LIGHTS
ST	TRAFFIC COUNTER - EXACT LOCATION IN CEILING TO BE DETERMINED BY VENDOR
SD	SECURITY DOME - REFER TO VENDOR DRAWINGS
	SPIDER TRACK GRAPHIC HANGING SYSTEM AT STOREFRONT
	ACCESS PANEL - INTERFORM - REFER TO MECHANICAL DRAWINGS
	RETURN / SUPPLY GRILLE TO ALIGN WITH LIGHTS - REFER TO MECHANICAL DRAWINGS
	EXHAUST GRILLE - REFER TO ENGINEERS DRAWINGS
	UNIFIT SYSTEM

LIGHTING FIXTURE SCHEDULE

- ENTIRE SALES / NON-SALES FLOOR AREA TO BE FULLY SPRINKLERED IN COMPLIANCE WITH ALL CODE REQUIREMENTS - REFER TO M.E.P. DRAWINGS
- G.C. MUST MAINTAIN ACCESS TO LANDLORDS HVAC, ELECTRICAL, AND PLUMBING SYSTEMS, INCLUDING CLEANOUTS, VALVES, DAMPERS, "J" BOXES, SMOKE DETECTORS, ETC. G.C. TO SUPPLY AND INSTALL ACCESS PANELS FLUSH WITH ADJACENT FINISHES AS REQUIRED TO PERMIT SERVING TO ALL EQUIPMENT LOCATED ABOVE THE CEILING. IF G.C. IS DIRECTED BY THE LANDLORD AND/OR INSPECTOR TO PROVIDE ACCESS PANELS AT LOCATIONS THAT ARE NOT SPECIFIED ON THE PLANS THE G.C. MUST CONTACT CONSTRUCTION MANAGER PRIOR TO THE COMMENCEMENT OF ANY WORK. ANY WORK DONE PRIOR TO CONTACTING THE CONSTRUCTION MANAGER IS THE SOLE RESPONSIBILITY OF THE G.C. AND ALL COST RELATED TO RELOCATING THESE ITEMS A SECOND TIME, AFTER CONSTRUCTION MANAGER DISCUSSES OPTIONS WITH APPROPRIATE PARTIES, WILL BE BACK CHARGED TO THE G.C.
- ALL CEILING HEIGHTS ARE FROM TOP OF FINISH FLOOR TO UNDERSIDE OF FINISH CEILING - TYP. U.N.O.
- DO NOT PAINT SPEAKER COVERS, LIGHT COVES, TRIM PIECES, SPRINKLER HEADS OR SPRINKLER HEAD COVERS.
- ALL LIGHT TRIM IS TO BE STRAIGHT THROUGHOUT THE STORE, RUNNING PARALLEL TO ONE ANOTHER
- ALL LAMPS IN RECESSED CANS TO BE TURNED THE SAME DIRECTION
- IF ANY LIGHT FIXTURES ARE EXISTING TO REMAIN, G.C. TO CLEAN & RELAMP ALL FIXTURES TO MATCH NEW FOR CONSISTENCY

GENERAL NOTES

- SPIDER TRACK ALIGNED WITH STOREFRONT TRACK LIGHT AS SHOWN - REFER TO G1A.2
- CEILING RECEPTACLE 8" FROM AND CENTERED ON TRACK LIGHT FIXTURE (OR AS NOTED) - REFER TO ELECTRICAL DRAWINGS
- LOCATE LIGHT TRACK AS NOTED AND SET 4" FROM FACE OF SOFFIT (U.N.O.)
- LINE OF MALL SIGN HEAD ABOVE
- LINE OF AWNING ABOVE
- CENTERLINE OF ENTRY DOORS, TRAFFIC COUNTER, PENDANT CLUSTER AND 'SALES RUNWAY' CEILING
- ADJACENT ACCESS PANEL FOR STOREFRONT SIGN - G.C. TO ENSURE SIGN AND DESIGNED FOR SIGN ARE ACCESSIBLE FROM THIS LOCATION - PHOTOGRAPHIC SIGNAGE NOT FOR CONSTRUCTION
- TOILET ROOM LIGHT FIXTURE
- PLATFORM LIGHT FIXTURE
- B.O. LIGHT FIXTURES TO BE MOUNTED AT 13'-0" A.F.F.
- START FILE
- LOCATE CENTER OF EXIT LIGHT ON CENTERLINE OF DOORWAY/OPENING (6" FROM WALL OR SOFFIT WHEN CEILING MOUNTED)
- CENTERLINE OF CASHWRAP, BACKWRAP AND LIGHT FIXTURES
- SUSPENDED TRACK LIGHTS MOUNTED AT 10'-6" A.F.F., REFER TO S/A1.1
- BLADE SIGN - FINAL LOCATION PER APPROVED SHOP DRAWINGS, REFER TO VENDOR SHOP DRAWINGS
- SPRINKLER AND SMOKE DETECTOR - REFER TO MECHANICAL DRAWINGS
- EXPOSED DUCT WORK - REFER TO MECHANICAL DRAWINGS
- PREFINISHED DECORATIVE ARCH FIXTURE - REFER TO INTERIOR ELEVATIONS
- ARCHWAY ABOVE - REFER TO STOREFRONT SECTION AND MECHANICAL DRAWINGS
- (E) OR OR ACCESS PANEL IN EXISTING BUILDING SOFFIT, COORDINATE RELOCATION WITH LANDLORD AS REQUIRED
- REFER TO PENDANT FIXTURE HEIGHTS DETAIL A-1/A3.1 FOR PENDANT CLUSTER
- ADJACENT FACE OF SOFFIT WITH FACE OF (E) COLUMN WRAP
- MOVIE (E) CASHWRAP TO BE 3/4" HIGH FOR NEW TILE PER CLG-6, PAINT EXISTING CRIP D-1/C
- INSET AREA WITH NEW CEILING CRIP PER CLG-3 TO MATCH HEIGHT OF ADJACENT (E) CEILING (SHOWN HATCHED)
- (E) ACCESS PANEL IN WALL FOR WATER HEATER
- (E) BANK WITH NEW TILE PER CLG-5, PAINT EXISTING CRIP D-1/C

CODED NOTES

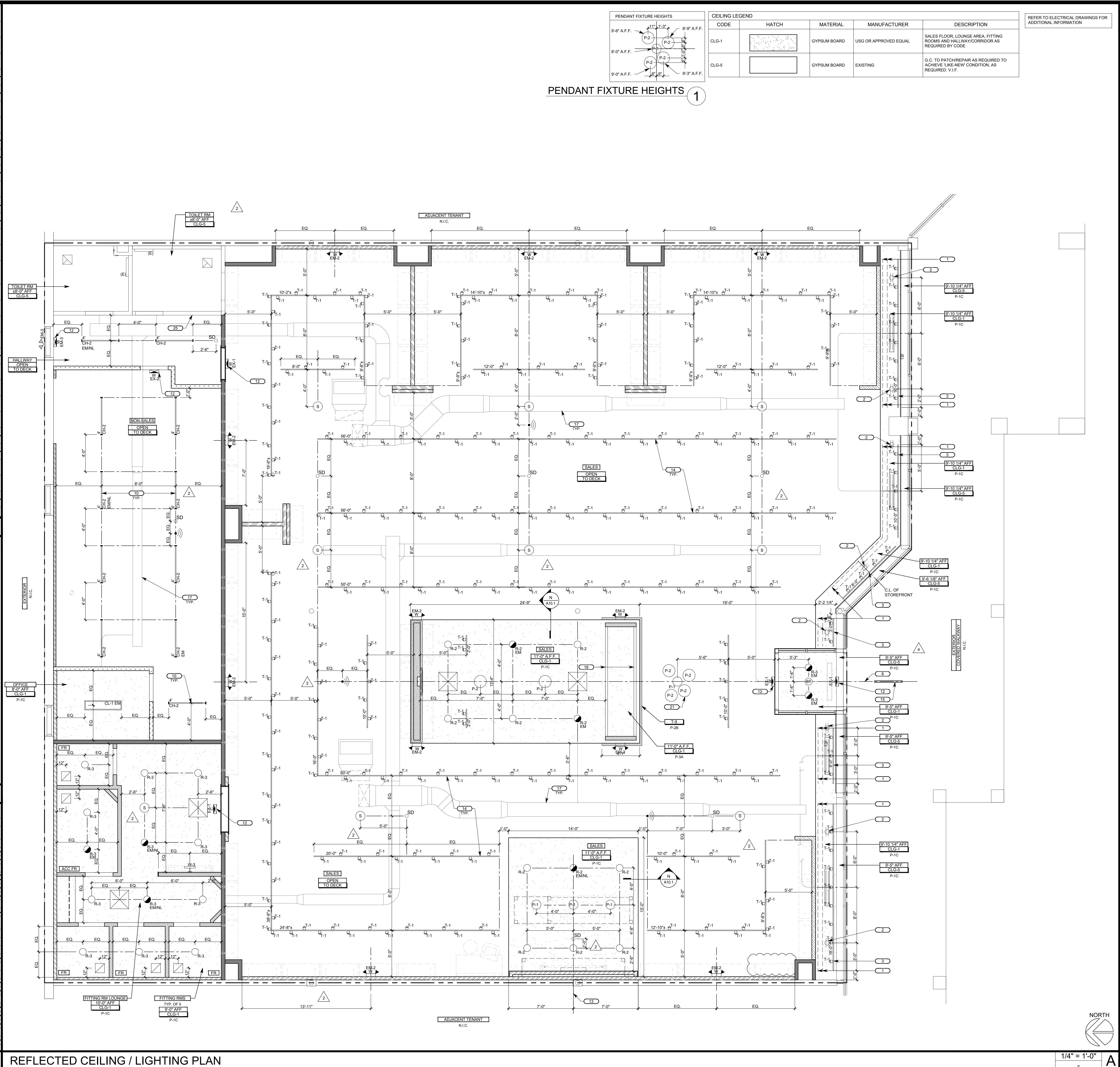

SHREMSHOCK
Shremshock Architects, Inc.
7400 W. Campus Rd. Suite 150, New Albany, OH 43054
t: 614 546 4555 | f: 614 546 4555 | shremshock.com
Gerald S. Shremshock, Architect
Timothy J. Shremshock, Architect

5A LANDS' END LANE
DODGEVILLE, WI 53595

ARCHITECT / ENGINEER:

OWNER:

STORE NO.:

PROJECT LOCATION:
WEST OAKS II
43520 WEST OAKS DR.
SPACE B-108
NOVI, MI 48377

DESIGN TYPE:

REVISIONS:

REVISIONS:	DATE
1. LANDLORD COMMENTS	05/15/19
2. BRW LANDLORD AND CLIENT COMMENTS	05/20/19
3. LANDLORD AND CLIENT COMMENTS	06/21/19
4. BRW BUILDING DEPARTMENT COMMENTS	06/28/19
5. LANDLORD AND CLIENT COMMENTS	08/07/19

* INDICATES NO REVISION TO THIS SHEET

REFLECTED CEILING / LIGHTING PLAN

DRAWN BY: BRW CHECKED BY: BRW

DATE ISSUED: 05/06/19
PROJECT NO: 180672
DRAWING NO: A3.1

1. NO SUBSTITUTIONS WILL BE PERMITTED WITHOUT PRIOR WRITTEN CONSENT FROM OWNER.
2. G.C. TO PROVIDE MOISTURE VAPOR EMISSION TEST RESULTS ON THE SLAB AFTER THE SPACE HAS BEEN ACCLIMATED TO TEMPERATURE FOR A MINIMUM OF ONE WEEK. TEST AT 6 LOCATIONS ON THE SLAB USING CALCIUM CHLORIDE METHOD. EXACT TESTING LOCATIONS SHOULD BE NOTED ON THIS SHEET WITH THE CORRESPONDING RESULTS AND SENT TO LANDS' END PROJECT MANAGER FOR REVIEW. PENDING THE RESULTS THE G.C. MAY HAVE TO SEAL CONCRETE AS DIRECTED.
3. ALL FIXTURES IN SALES AREA ARE PROVIDED BY OWNER AND INSTALLED BY G.C. - COORDINATE FINAL FLOOR FIXTURE LAYOUT WITH P.M.
4. REFER TO SHEET G1.3 FOR FINISH SCHEDULE.
5. G.C. TO ENSURE THAT NO GROUT RESIDUE IS LEFT ON TILE.
6. G.C. TO ROLL WALL COVERING AT TOP OF LOW WALLS AND OVERLAP WALL COVERING FROM OPPOSITE SIDE THEN STAPLE & CAULK.
7. G.C. TO ROLL ALL WALL COVERING AT INSIDE CORNER FOR CONTINUOUS RUNS.

FINISH PLAN GENERAL NOTES

W

EXIT
CORRESPONDING TYPE
II BRAILLE

NOTE: TACTILE CHARACTERS ON SIGNS SHALL BE LOCATED 48 INCHES MINIMUM ABOVE THE FINISH FLOOR OR GROUND SURFACE, MEASURED FROM THE BASELINE OF THE LOWEST TACTILE CHARACTER AND 60 INCHES MAXIMUM ABOVE FINISH FLOOR OR GROUND SURFACE, MEASURED FROM THE BASELINE OF THE HIGHEST TACTILE CHARACTER - REFER TO GIA13.1

TACTILE EXIT SIGNAGE

V

NOT USED

U

#	DESCRIPTION
1	HATCH AREA INDICATES AREA FOR G.C. TO INSTALL MALL FLOORING TO LEASE LINE
2	PRE-FINISHED CASHWRAP, BASE SUPPLIED AND INSTALLED BY G.C. - REFER TO DETAILS ON SHEET A10.4
3	PRE-FINISHED BACKWRAP, BASE SUPPLIED AND INSTALLED BY G.C. - REFER TO DETAILS ON SHEET A10.4
4	G.C. TO CONTINUE FLOORING BENEATH CASHWRAP AND BACKWRAP
5	ANTI-FATIGUE MAT INSTALLED OVER FINISH FLOOR
6	DASHED LINE INDICATES WAINSCOTING (EP-1) TO 48" A.F.F. REFER TO DETAIL UA13.1
7	G.C. TO PROVIDE AND INSTALL WATERPROOF MEMBRANE (LATHING 2005 OR APPROVED EQUAL PER LANDLORD REQUIREMENT) UNDER FLOOR AND 8" UP WALLS
8	ACCESSIBLE THRESHOLD
9	G.C. TO FINISH EXT. ABOVE AREA TO MATCH EX. WALL FINISHES - COORDINATE WITH LANDLORD
10	RANDOM STAGGER PATTERN - REFER TO M/A12.1
11	FITTING ROOM BENCH (REFER TO SHEET A10.2)
12	FITTING ROOM MIRROR (M-1, REFER TO SHEET A10.2)
13	FITTING ROOM HANG BAR AND HOOKS (REFER TO SHEET A10.2)
14	LOUNGE MIRROR (M-1, REFER TO SHEET A10.2)
15	HATCH AREA INDICATES WHERE G.C. TO FLASH SKIM CONCRETE SLAB TO A MAX. TOLERANCE TO 1/8" IN 12'-0" OF STORAGE SHELF TRACK (ENTIRE AREA)
16	ALIGN FLOOR TRANSITION WITH THIS SIDE OF DOOR JAMB
17	START TILE
18	G.C. TO INSTALL TACTILE EXIT SIGNS THAT READ 'EXIT' TO COMPLY WITH IBC SECTION 1011. REFER TO VIAS.1
19	LINE OF NEW SIDEWALK - REFER TO STORE FRONT SHEETS
20	PATCH AND REPAIR WALLS TO MATCH EXISTING WITH RECOATED ACCESSORIES AND FIXTURES
21	ALIGN FLOORING TRANSITION WITH FACE OF WALL BASE (TYP.), REFER TO GIA12.1
22	WALL BASE - REFER TO HIA12.1
23	VERIFY PRE-FINISHED AND REPORT TO OWNERS P.M. REPAIR AND FINISH TO LIKE NEW IF FINISHES NEED TO BE REPLACED. COORDINATE WITH OWNERS P.M.

FINISH PLAN CODED NOTES

T

FINISH PLAN

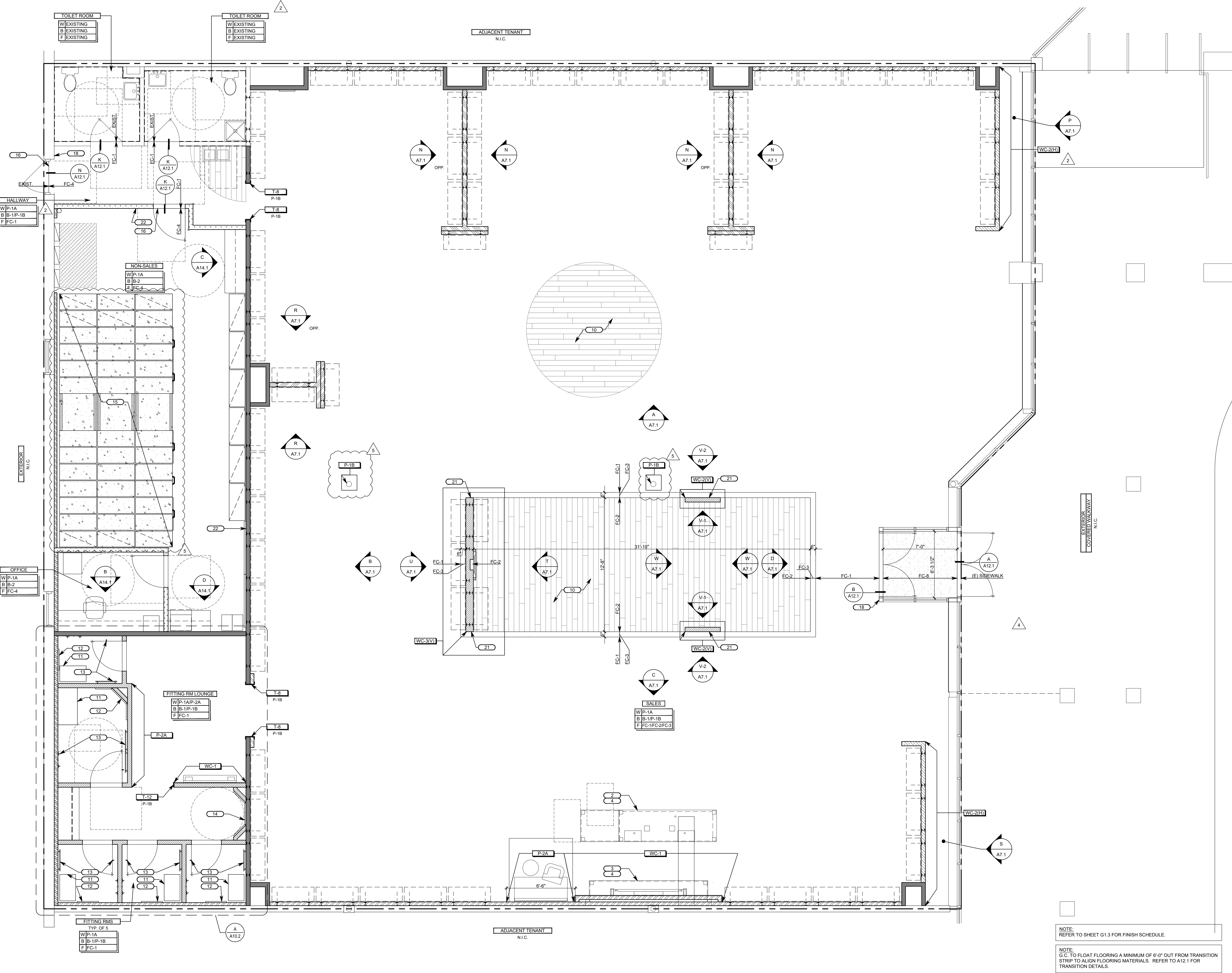

OWNER:



5A LANDS' END LANE
DODGEVILLE, WI 53595

ARCHITECT / ENGINEER:

SHREMSHOCK
Shremshock Architects, Inc.
7400 W. Campus Rd. Suite 150 New Albany, OH 43054
t: 614 546 4550 | f: 614 546 4555 | shremshock.com
Gerald S. Shremshock, Architect
Timothy J. Shremshock, Architect

©2019 THE ARCHITECT / ENGINEER ASSUMES NO RESPONSIBILITY OR LIABILITY FOR THE USE OF THESE PLANS FOR ANY PROJECT OTHER THAN SPECIFICALLY AUTHORIZED BY THEM AND SIGNED AND SEALED FOR SUCH SPECIFIC LOCATION IN THE STATE, PROVINCE OR TERRITORY SHOWN ON THE SEAL. THIS BUILDING USE IS ONLY APPLICABLE IN AREAS MEETING THE STATED DESIGN CRITERIA.

LANDS' END

STORE NO. -

PROJECT LOCATION:
WEST OAKS II
43520 WEST OAKS DR.
SPACE B-108
NOVI, MI 48377

DESIGN TYPE: -

REVISIONS:

REQUIRED BY:	DATE
1 LANDLORD COMMENTS	05/15/19
2 BRW LANDLORD AND CLIENT COMMENTS	05/03/19
3 LANDLORD AND CLIENT COMMENTS	06/21/19
4 BRW BUILDING DEPARTMENT COMMENTS	08/28/19
5 BRW LANDLORD AND CLIENT COMMENTS	08/07/19

* INDICATES NO REVISION TO THIS SHEET

FINISH PLAN

DATE ISSUED: 05/06/19

PROJECT NO: 180672

DRAWING NO: A5.1

A

1/4" = 1'-0"

DRAWN BY: BRW CHECKED BY: BRW/BDF

SALES FLOOR FIXTURE LEGEND		
QTY.	BLOCK	DESCRIPTION
1		ENTRY TABLE
4		NESTED PARSONS TABLE: 4 PARSONS BUNKS: 7
3		60" TABLE
33		T-STAND
22		WARDROBE BAR
3		HANDFOLD
3		LARGE GLASS TABLE AND NESTING BENCHES
10		SMALL BUNK
6		LARGE BUNK
8		A-FRAME SMALL (FREE STANDING - 2 BACK TO BACK)
1		KIOSK
1		ACCESSIBLE FITTING ROOM BENCH
4		FITTING ROOM BENCH
0		LOUNGE COFFEE TABLE
0		POUFS
9		ROUND TABLE BUNKS
64		PERIMETER FRAME (AT WALL): 36 PERIMETER BAY ONLY: 28
1		FIREPLACE

FIXTURE SCHEDULE	
#	DESCRIPTION
1	HANDICAP ACCESSIBLE SIDE APPROACH CASHWRAP - REFER TO SHEET A10.4 FOR MORE INFORMATION
2	ACCESSIBLE MANEUVERING SPACE
3	TACTILE "EXIT" SIGN - REFER TO DETAIL V1A5.1
4	FOR EMERGENCY LIGHTING - REFER TO REFLECTED CEILING PLAN AND ELECTRICAL DRAWINGS FOR MORE INFORMATION
5	EXIT SIGNAGE - REFER TO REFLECTED CEILING PLAN AND ELECTRICAL DRAWINGS FOR MORE INFORMATION
6	STATIC & MOBILE SHELVING
7	FIRE EXTINGUISHER - REFER TO SHEET A2.1 FOR MORE INFORMATION
8	24x42" ACCESSIBLE FITTING ROOM BENCH TO BE SECURELY FASTENED TO WALL
9	ACCESSIBILITY SIGNAGE TO COMPLY WITH LOCAL CODES

CODED NOTES	
SYMBOL LEGEND	
	INDICATES TRAVEL DISTANCE FROM A GIVEN POINT TO AN EXIT
	EXIT SIGN
	DIRECTIONAL EXIT SIGN
	WALL MOUNTED EMERGENCY LIGHT
	EMERGENCY EXIT SIGN
	INDICATES ADJUSTED EXIT DOOR WIDTH IN INCHES

- GC TO COORDINATE WITH MILLWORK CONTRACTOR FOR LOCATION OF BLOCKING AS REQUIRED.
- FIXTURES SHALL MAINTAIN THE INDICATED CLEARANCES FIXTURES: FOR INTENT OF DESIGN ONLY. V. GC TO COORDINATE WITH OWNER FOR EXACT PLACEMENT OF FIXTURES, BUT SHALL MAINTAIN 36" MIN. CLEAR ASLE BETWEEN FIXTURES AND / OR FIXTURES AND ADJACENT WALLS WITHIN 30'-0" TO A 44" WIDE EGRESS PATH TO EXIT DOORS.
- FIXTURES FURNISHED BY OWNER'S FIXTURE VENDOR AND INSTALLED BY GC (UNLESS OTHERWISE NOTED), COORDINATE ALL FIXTURE LOCATIONS WITH FIXTURE VENDOR.
- DO NOT SCALE DRAWINGS.

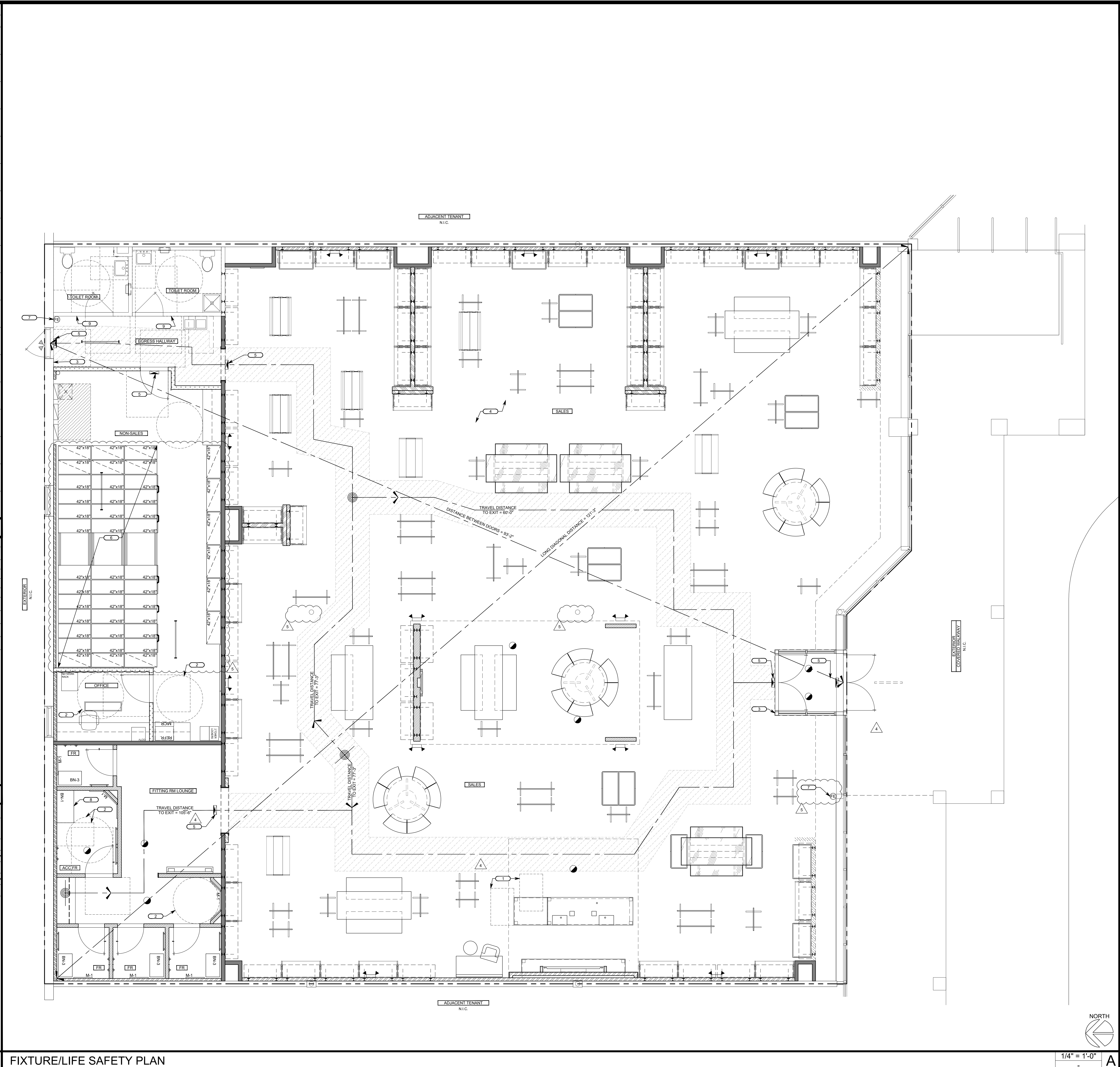

OWNER:

5A LANDS' END LANE
DODGEVILLE, WI 53595

ARCHITECT / ENGINEER:

SHREMSHOCK
Shremshock Architects, Inc.
7400 W. Campus Rd. Suite 150, New Albany, OH 43054
t: 614 546 4550 | f: 614 546 4555 | shremshock.com
Gerald S. Shremshock, Architect
Timothy J. Shremshock, Architect

©2019 THE ARCHITECT / ENGINEER ASSUMES NO RESPONSIBILITY FOR ANY PROJECT FOR THE USE OF THESE PLANS FOR ANY PROJECT OTHER THAN SPECIFICALLY AUTHORIZED BY THEM AND SIGNED AND SEALED FOR SUCH SPECIFIC LOCATION IN THE STATE, PROVINCE OR TERRITORY SHOWN ON THE SEAL. THIS BUILDING USE IS ONLY APPLICABLE IN AREAS MEETING THE STATED DESIGN CRITERIA.

LANDS' END

STORE NO. -

PROJECT LOCATION:
WEST OAKS II
43520 WEST OAKS DR.
SPACE B-108
NOVI, MI 48377

DESIGN TYPE:
-

REVISIONS:

REQUIRED BY:	DATE
1 LANDLORD COMMENTS	05/01/19
2 LANDLORD AND CLIENT COMMENTS	05/03/19
3 LANDLORD AND CLIENT COMMENTS	06/21/19
4 BRW BUILDING DEPARTMENT COMMENTS	08/28/19
5 LANDLORD AND CLIENT COMMENTS	08/07/19

* INDICATES NO REVISION TO THIS SHEET

FIXTURE / LIFE SAFETY PLAN & FIXTURE SCHEDULE

DRAWN BY: BRW CHECKED BY: BRW/BDF

DATE ISSUED: 05/06/19
PROJECT NO: 180672
DRAWING NO: A6.1

1/4" = 1'-0"

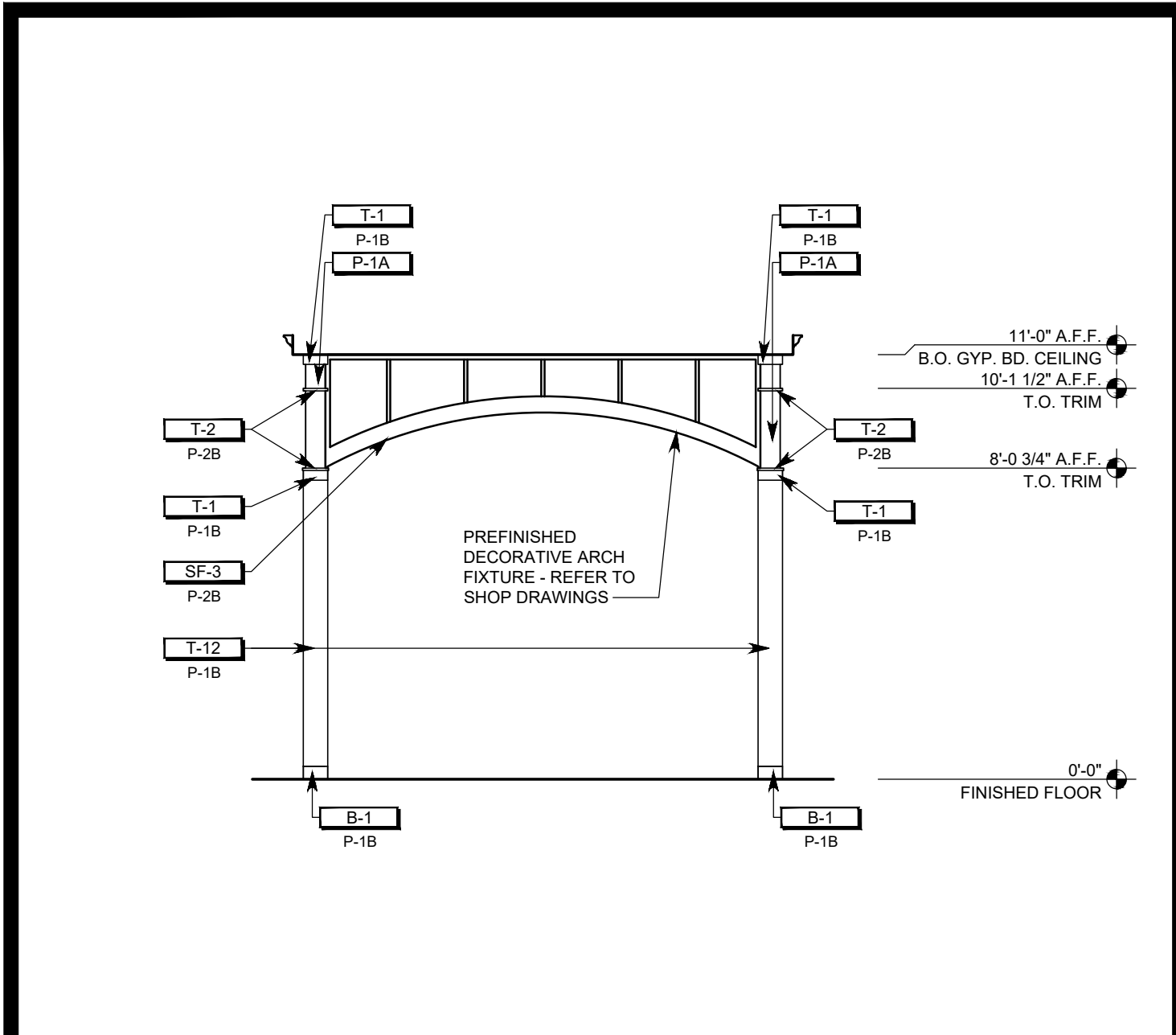

INTERIOR ELEVATION 1/4" = 1'-0" W

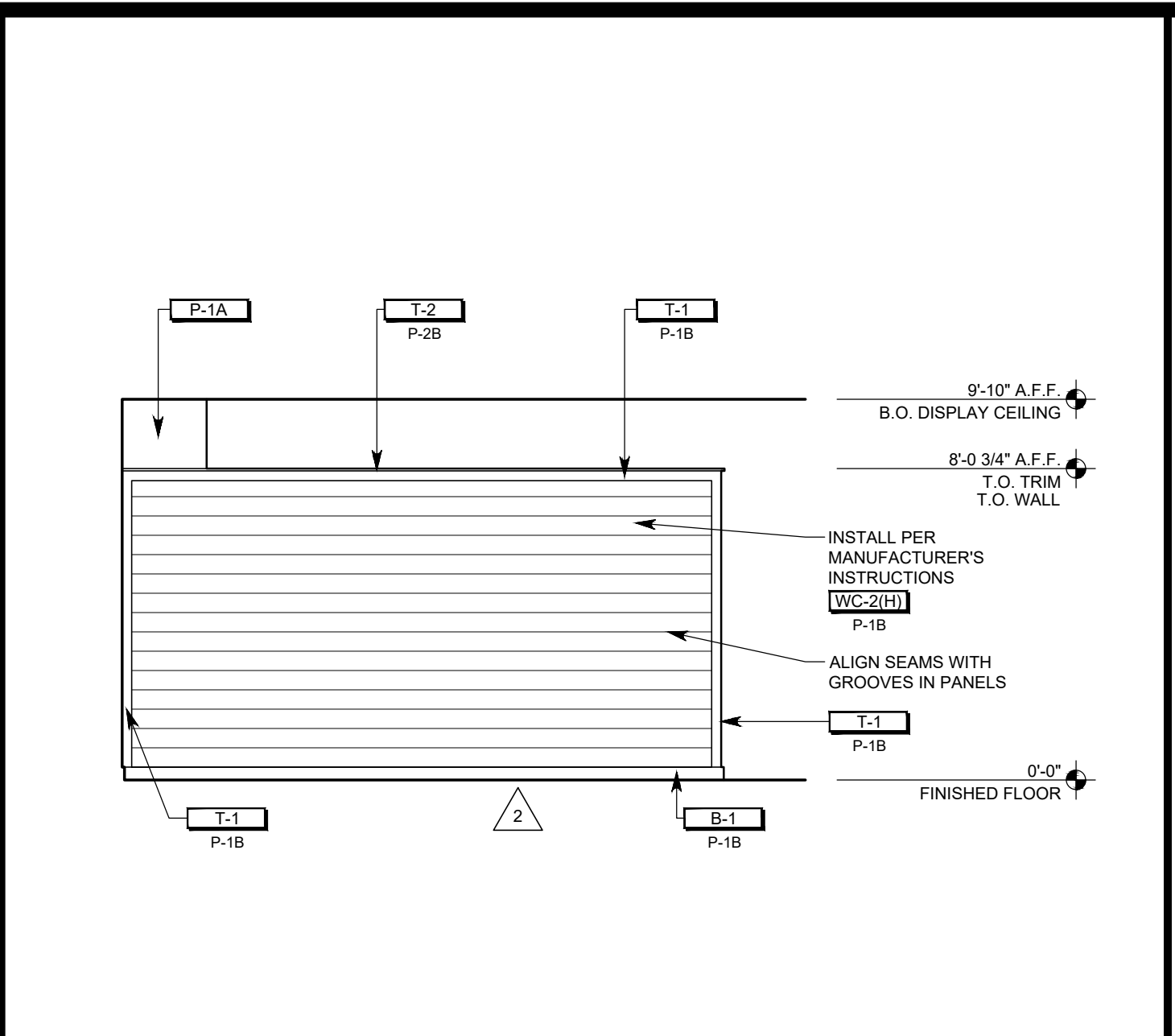

INTERIOR ELEVATION 1/4" = 1'-0" S

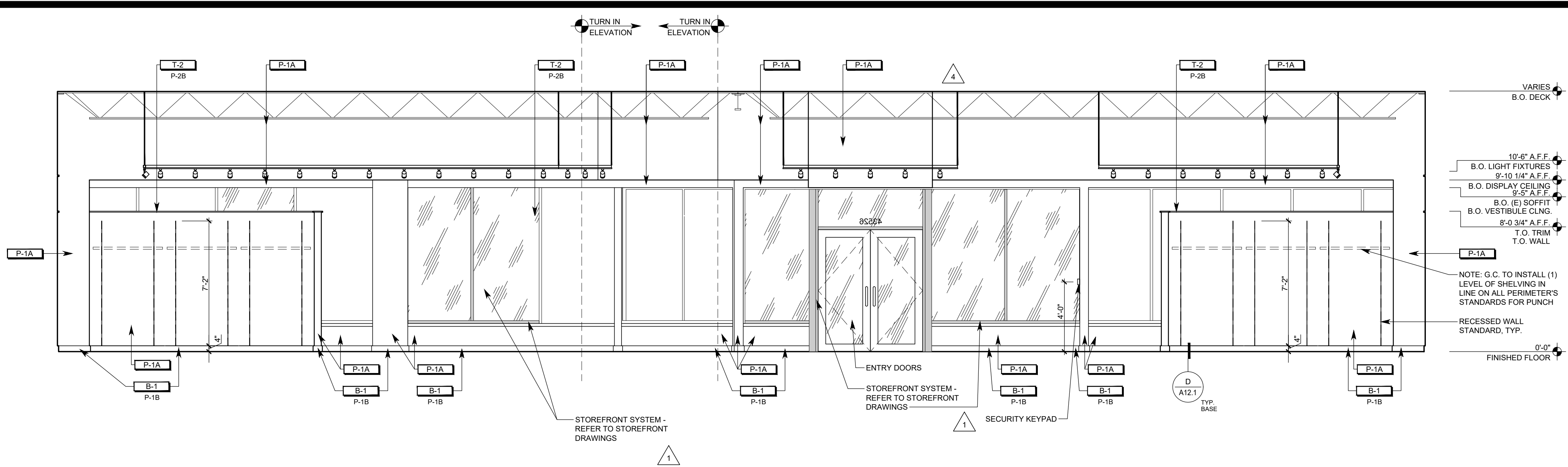

INTERIOR ELEVATION 1/4" = 1'-0" D

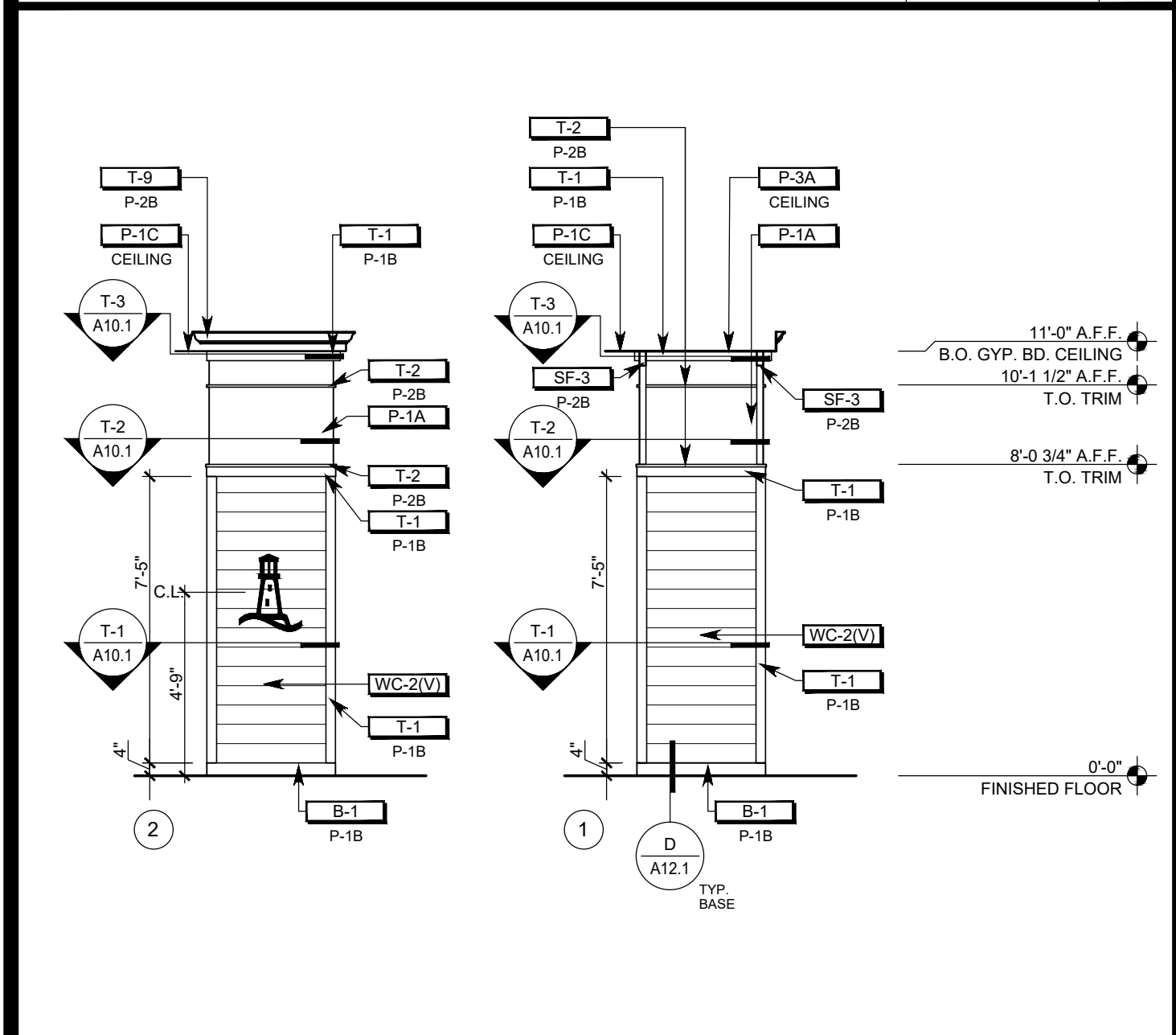

INTERIOR ELEVATION 1/4" = 1'-0" V

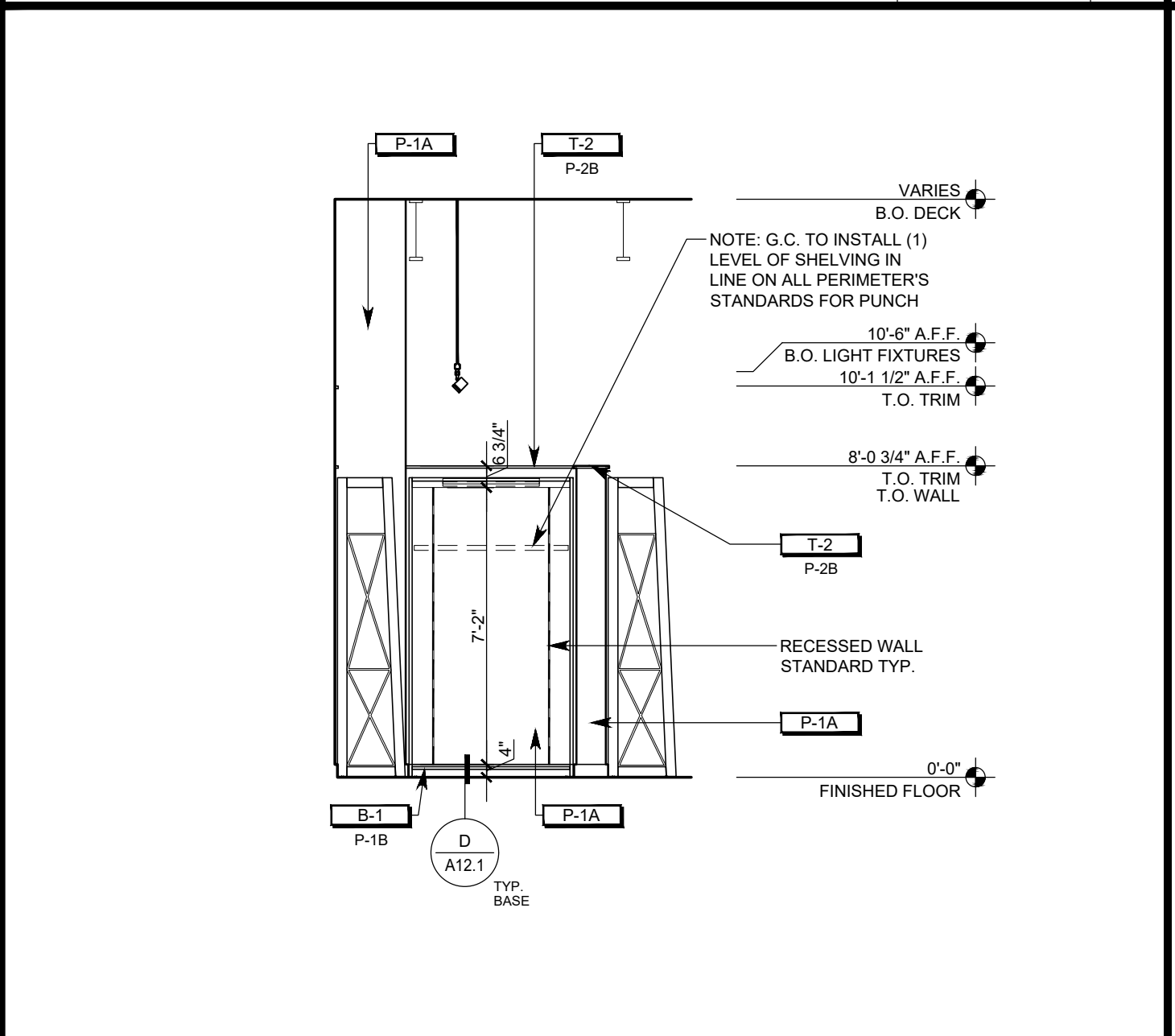

INTERIOR ELEVATION 1/4" = 1'-0" R

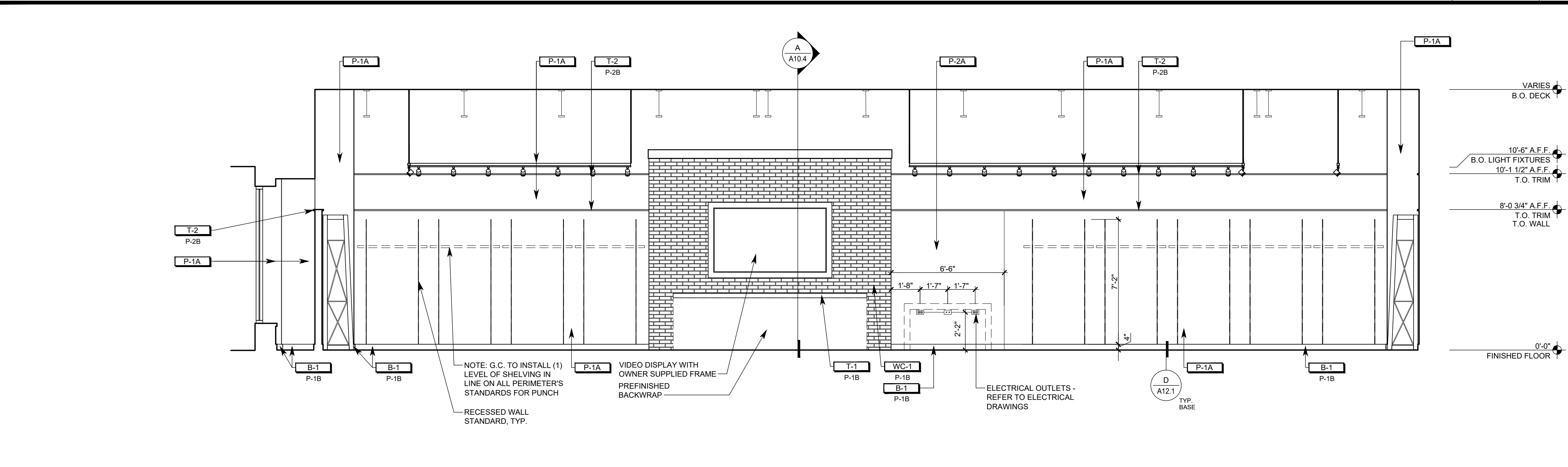

INTERIOR ELEVATION 1/4" = 1'-0" C

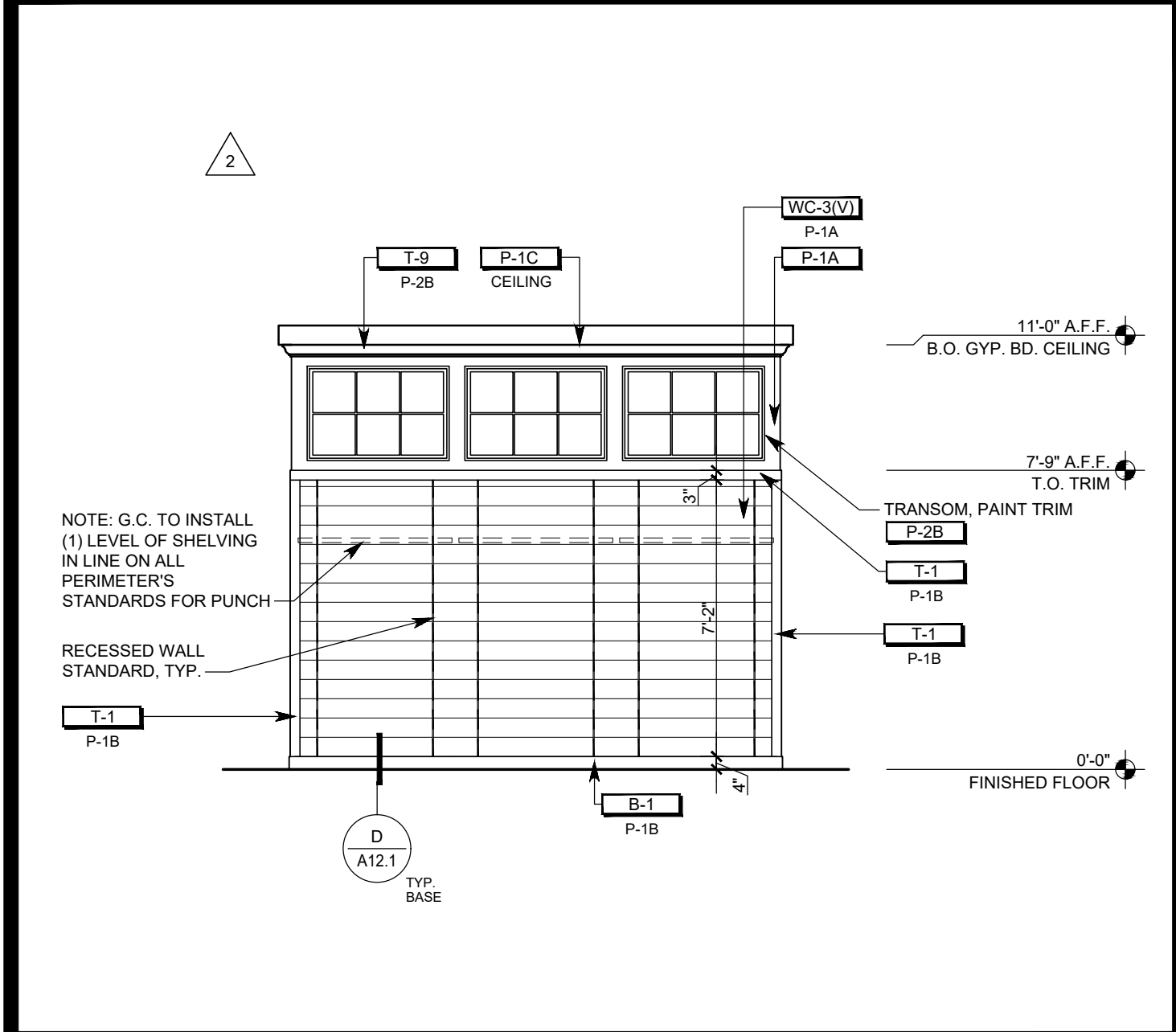

INTERIOR ELEVATION 1/4" = 1'-0" U

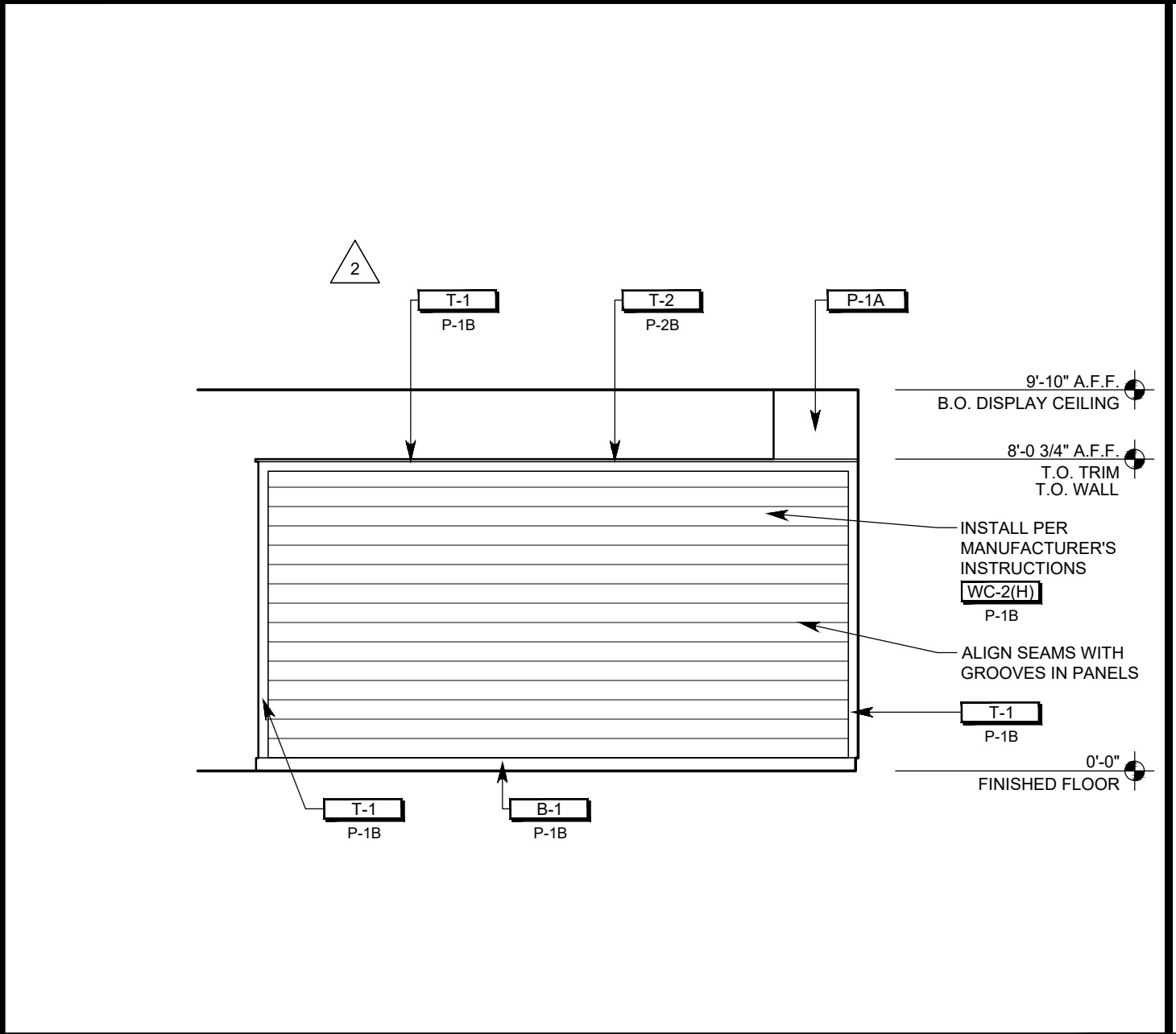

INTERIOR ELEVATION 1/4" = 1'-0" P

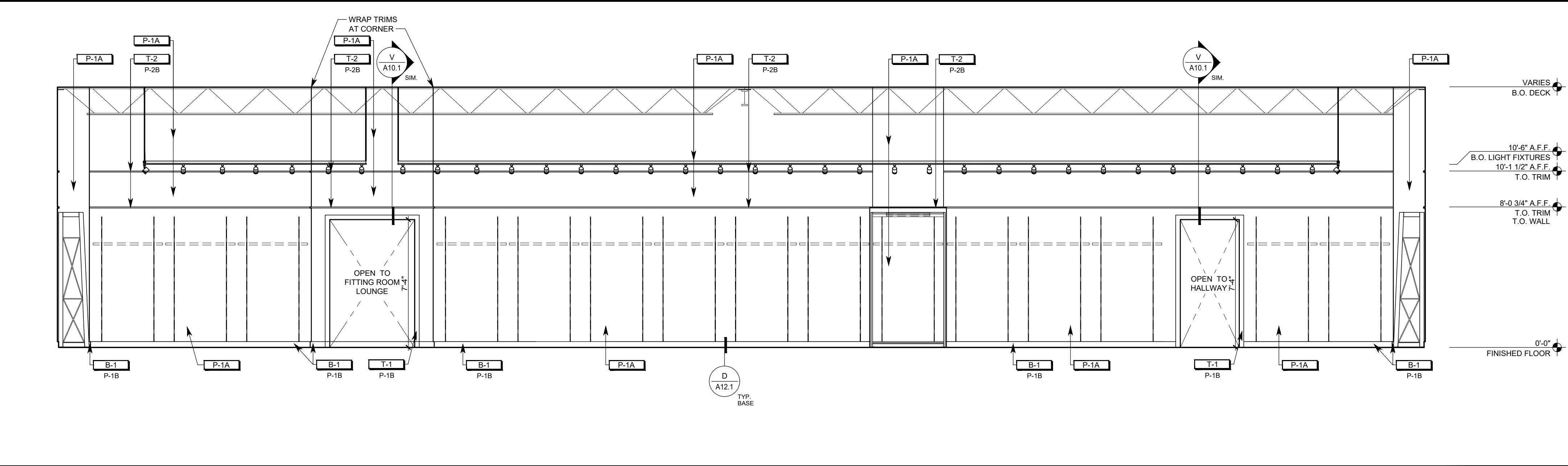

INTERIOR ELEVATION 1/4" = 1'-0" B

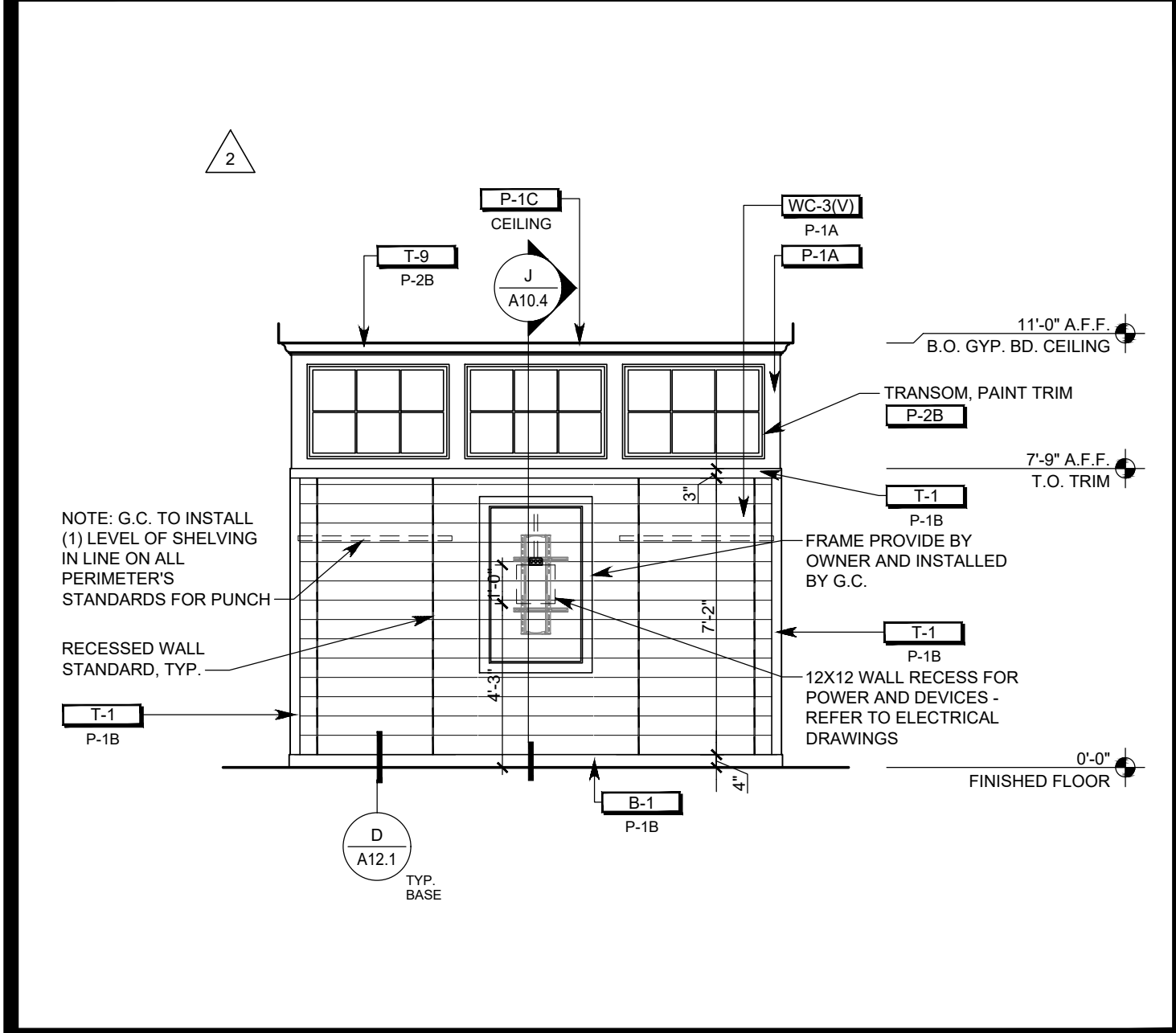

INTERIOR ELEVATION 1/4" = 1'-0" T

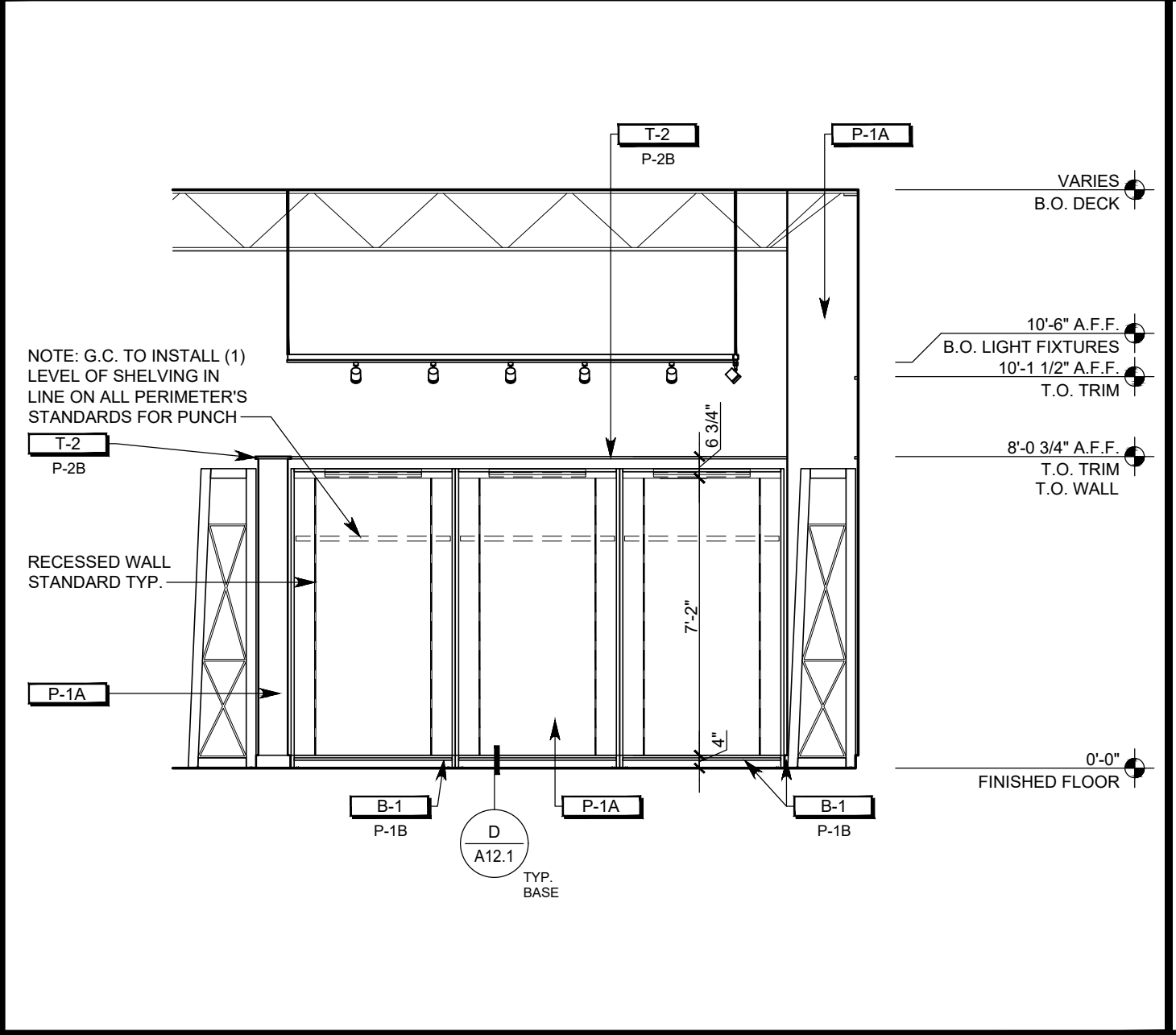

INTERIOR ELEVATION 1/4" = 1'-0" N

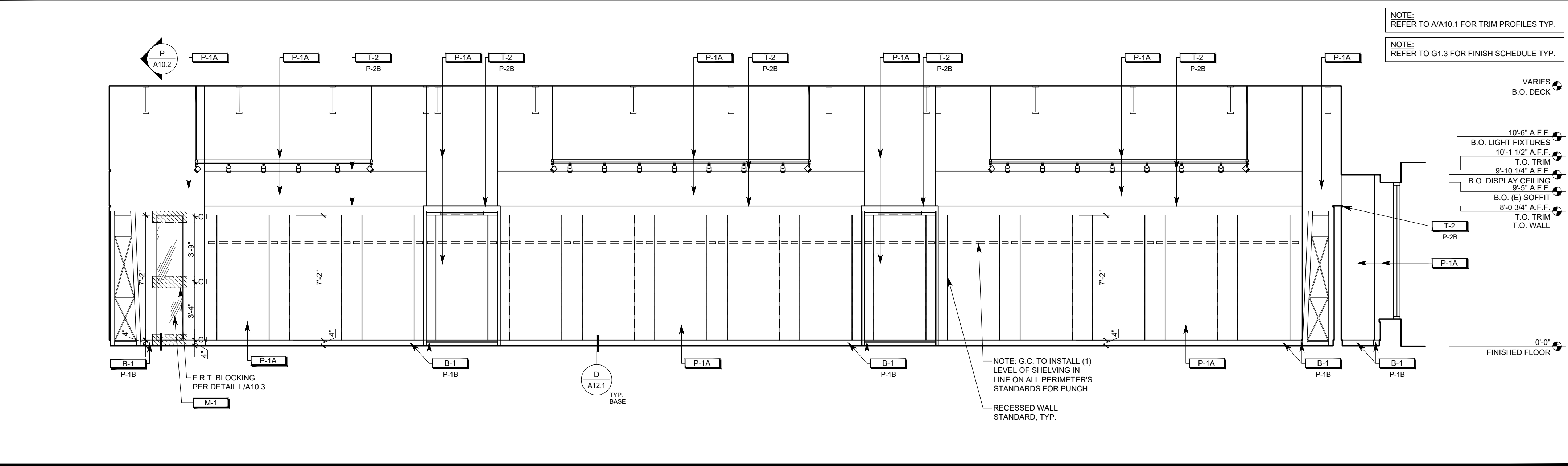

INTERIOR ELEVATION 1/4" = 1'-0" A

OWNER:
5A LANDS' END LANE
DODGEVILLE, WI 53595
ARCHITECT / ENGINEER:
SHREMSHOCK
Shremshock Architects, Inc.
7400 W. Campus Rd. Suite 150 New Albany, OH 43054
t: 614 546 4550 | f: 614 546 4555 | shremshock.com
Garold S. Shremshock, Architect
Timothy J. Shremshock, Architect

STORE NO.:
PROJECT LOCATION:
WEST OAKS II
43520 WEST OAKS DR.
SPACE B-108
NOVI, MI 48377

DESIGN TYPE:
REVISIONS:
REQUIRED BY: DATE
BRW LANDLORD COMMENTS 05/19/19
BRW LANDLORD AND CLIENT COMMENTS 05/03/19
BRW LANDLORD AND CLIENT COMMENTS 06/21/19
BRW BUILDING DEPARTMENT COMMENTS 06/29/19
BRW LANDLORD AND CLIENT COMMENTS 08/07/19
* INDICATES NO REVISION TO THIS SHEET
DRAWN BY: BRW CHECKED BY: BRW
INTERIOR ELEVATIONS
DATE ISSUED: 05/06/19
PROJECT NO: 180672
DRAWING NO: A7.1

FACADE MATERIAL CALCULATIONS (XX)	
01 SOUTH - OUTER FACADE AREA (TENANT SPACE)	432
(E) BRICK	360
HARDIE PLANK AND TRIM	72
02 SOUTH - INNER FACADE AREA (TENANT SPACE)	813
(E) GLAZING	293
NEW GLAZING	233
(E) BRICK	102
NEW BRICK	28
(E) SIDING	103
03 WEST 1 - OUTER FACADE AREA (TENANT SPACE)	43
(E) BRICK	43
(NO CHANGES TO FACADE)	
04 WEST 2 - OUTER FACADE AREA (TENANT SPACE)	319
(E) BRICK	319
(NO CHANGES TO FACADE)	
05 WEST - INNER FACADE AREA (TENANT SPACE)	104
(E) GLAZING	77
(E) BRICK	27
(NO CHANGES TO FACADE)	

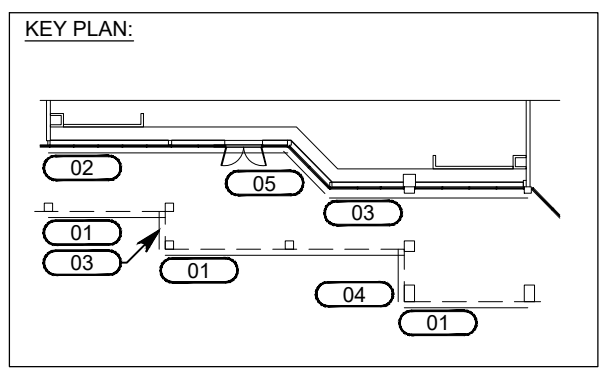

SIDEWALK NOTE: (E) SIDEWALK BY LANDLORD (N.I.C.) DO NOT DISTURB. G.C. TO VERIFY SLAB SLOPES AWAY FROM STOREFRONT (1/8" PER FOOT MIN. / 1/4" PER FOOT MAX.). IF SLOPE DIFFERS, THEN G.C. MUST CONTACT PROJECT MANAGER AND ARCHITECT FOR RESOLUTION AND DIRECTION ON HOW TO PROCEED.

NOTE: G.C. TO PROVIDE PRESERVATIVE TREATED WOOD BLOCKING AND BACKING AS REQUIRED AT EXTERIOR STOREFRONT CONSTRUCTION.

STOREFRONT SIGNAGE TO BE SUBMITTED UNDER SEPARATE COVER.

NOTE: ALL VERTICAL DIMENSIONS ARE FROM TOP OF (E) CONCRETE SLAB (U.N.O.).

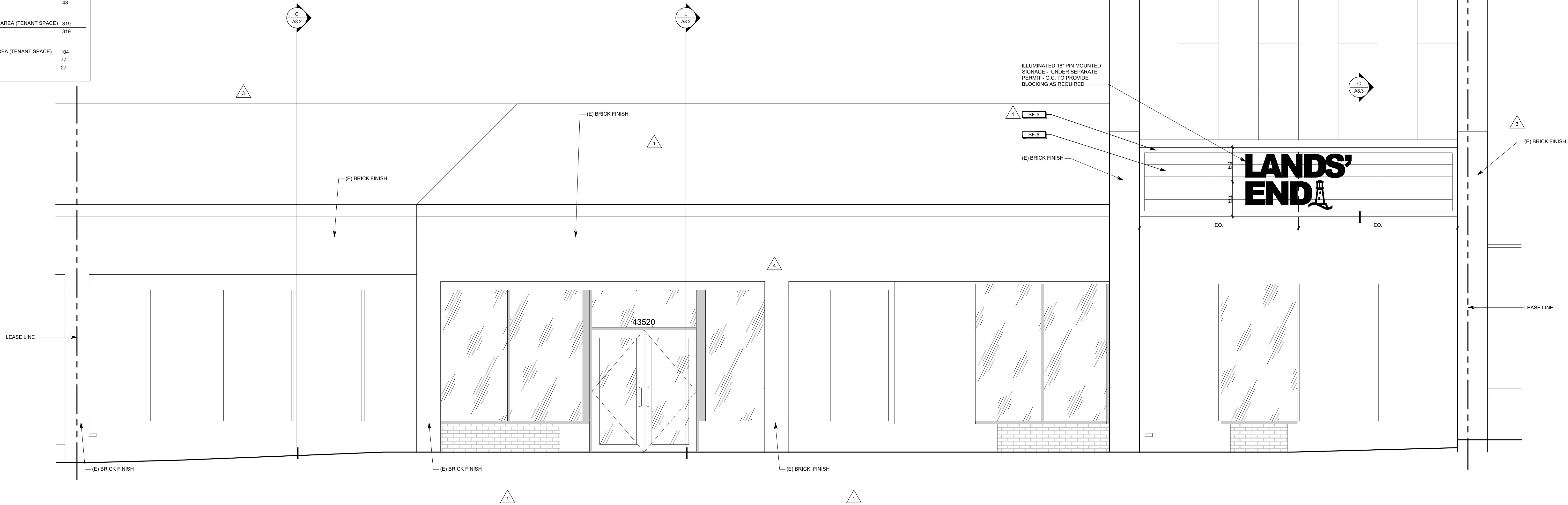

STOREFRONT ELEVATION

3/8" = 1'-0"

C

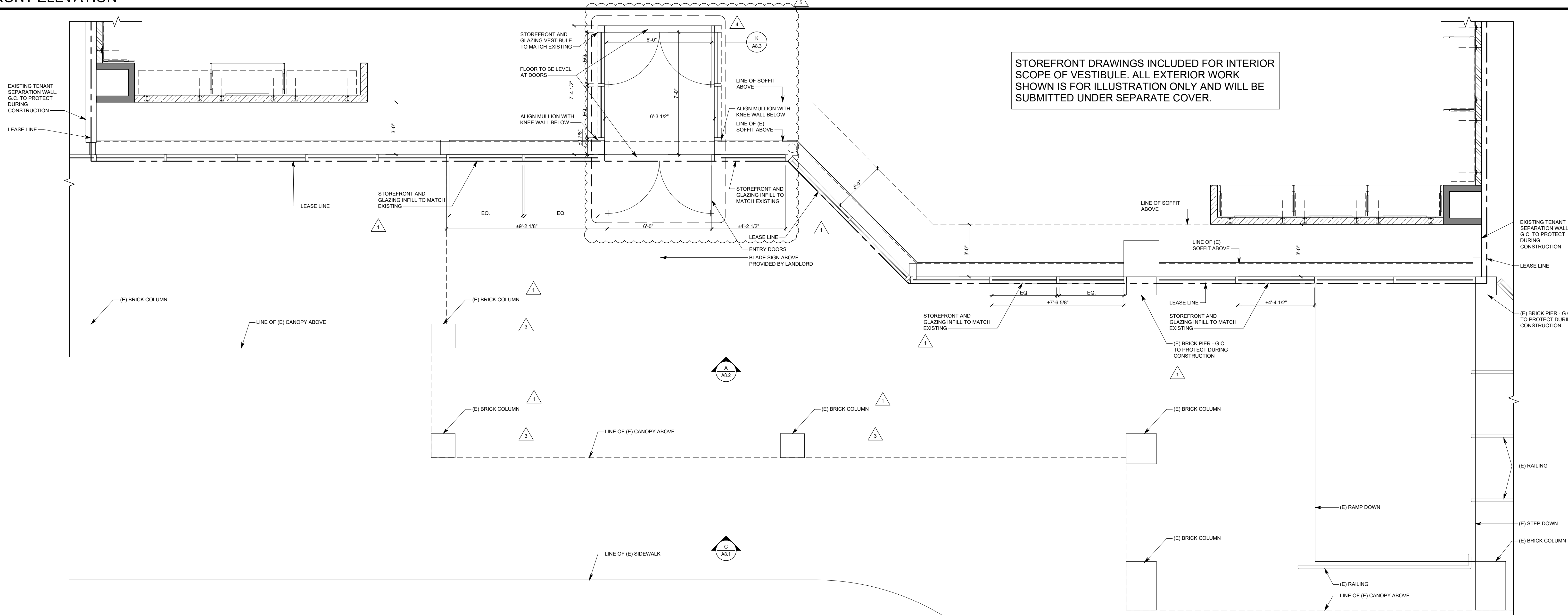

STOREFRONT PLAN

3/8" = 1'-0"

A

OWNER:

5A LANDS' END LANE
DODGEVILLE, WI 53595

ARCHITECT / ENGINEER:

SHREMSHOCK
Shremshock Architects, Inc.
7400 W. Campus Rd. Suite 150, New Albany, OH 43054
t: 614 546 4550 | f: 614 546 4555 | shremshock.com
Gerald S. Shremshock, Architect
Timothy J. Shremshock, Architect

©2019 THE ARCHITECT / ENGINEER ASSUMES NO RESPONSIBILITY FOR ANY USES OF THESE PLANS FOR ANY PROJECT OTHER THAN SPECIFICALLY AUTHORIZED BY THEM AND SIGNED AND SEALED FOR SUCH SPECIFIC LOCATION IN THE STATE, PROVINCE OR TERRITORY SHOWN ON THE SEAL. THIS BUILDING USE IS ONLY APPLICABLE IN AREAS MEETING THE STATED DESIGN CRITERIA.

LANDS' END

STORE NO. -

PROJECT LOCATION:
WEST OAKS II
43520 WEST OAKS DR.
SPACE B-108
NOVI, MI 48377

DESIGN TYPE:
-

REVISIONS:

REVISIONS:	DATE
1. REQUIRED BY: BRW	
2. LANDLORD COMMENTS	05/10/19
3. LANDLORD AND CLIENT COMMENTS	05/03/19
4. BRW LANDLORD AND CLIENT COMMENTS	06/21/19
5. BRW BUILDING DEPARTMENT COMMENTS	08/28/19
6. BRW LANDLORD AND CLIENT COMMENTS	08/07/19

* INDICATES NO REVISION TO THIS SHEET

STOREFRONT PLAN
& ELEVATION

DATE ISSUED: 05/06/19
PROJECT NO: 180672

DRAWING NO:

A8.1

DRAWN BY: BRW CHECKED BY: BRW/BDF

NOTE:
G.C. TO VERIFY BULKHEAD CONSTRUCTION AND CONTACT
ARCHITECT FOR ATTACHMENT METHOD IF CONDITIONS
DIFFER FROM THOSE SHOWN

REFER TO G/A11.2
FOR FRAMING
CODED NOTES

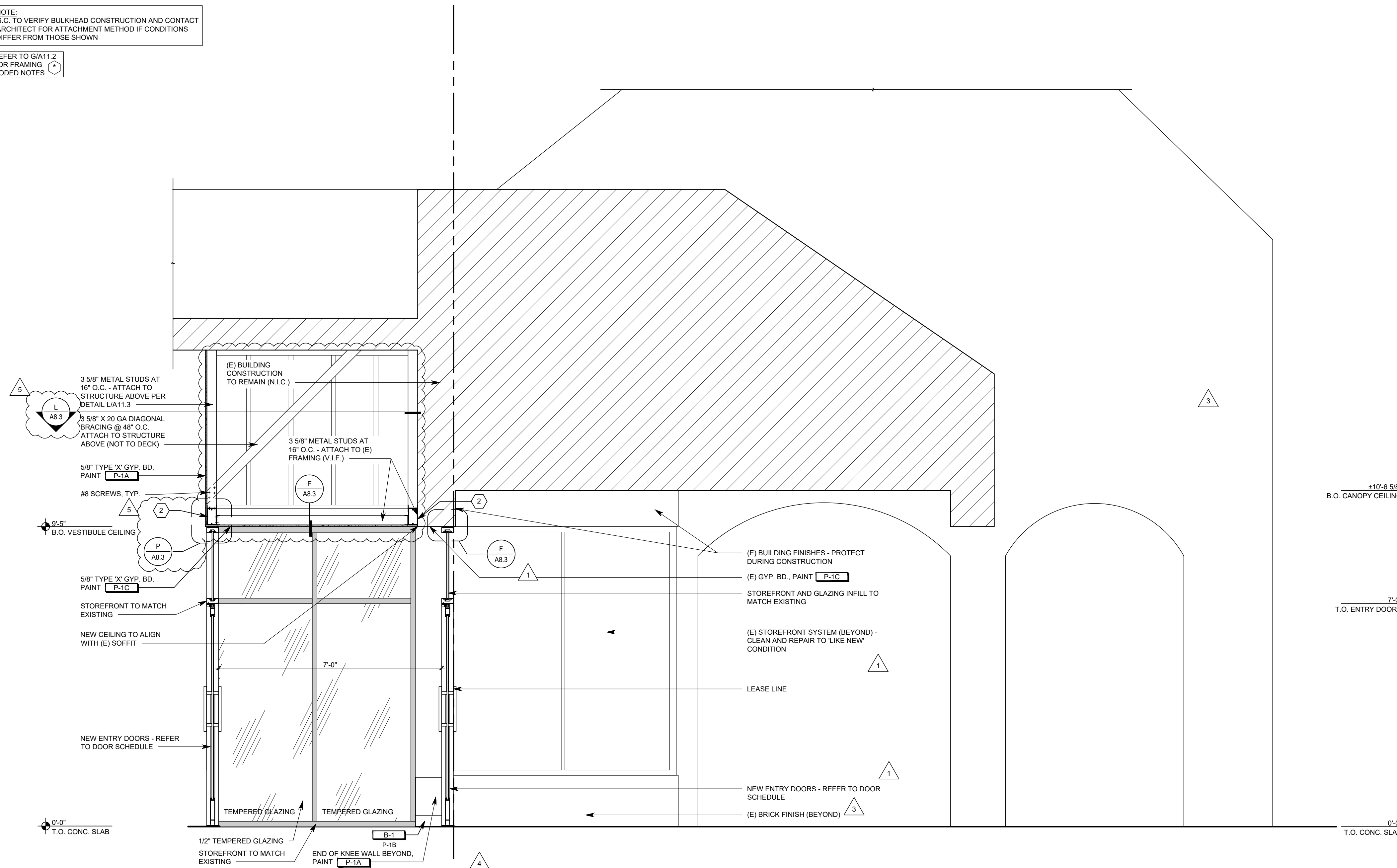

STOREFRONT SECTION

1/2" = 1'-0"

	L
--	---

NOTE:
G.C. TO VERIFY BULKHEAD CONSTRUCTION AND CONTACT
ARCHITECT FOR ATTACHMENT METHOD IF CONDITIONS
DIFFER FROM THOSE SHOWN

REFER TO G/A11.2
FOR FRAMING
CODED NOTES

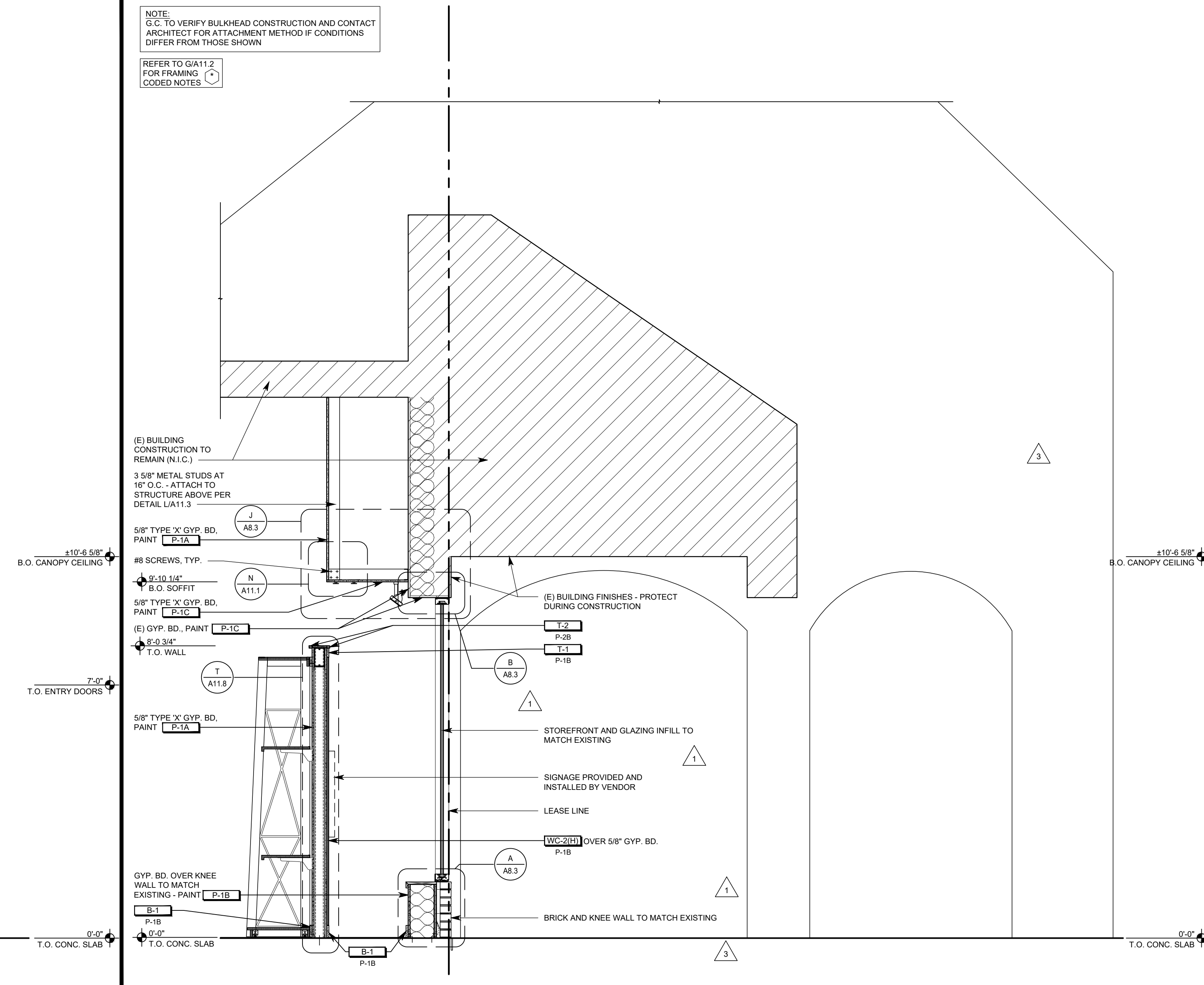

STOREFRONT SECTION

1/2" = 1'-0"

OWNER: **SHREMSHOCK**

5A LAMAR
DODGE
ARCHITECTS

©2019 THE ARCHITECT / ENGINEER ASSUMES NO RESPONSIBILITY OR LIABILITY FOR THE USE OF THESE PLANS FOR ANY PROJECT OTHER THAN SPECIFICALLY AUTHORIZED BY THEM AND SIGNED AND SEALED FOR SUCH SPECIFIC LOCATION IN THE STATE, PROVINCE OR TERRITORY SHOWN ON THE SEAL. THIS BUILDING USE IS ONLY APPLICABLE IN AREAS MEETING THE STATED DESIGN CRITERIA.

LANDS' END

STORE NO:

PROJECT LOCATION:
WEST OAKS II
43520 WEST OAKS DR.
SPACE B-108
NOVI, MI 48377

DESIGN TYPE:

REVISIONS:

REQUIRED BY:		DATE
1	BRW LANDLORD COMMENTS	05/15/11
2	BRW LANDLORD AND CLIENT COMMENTS	06/03/11
3	BRW LANDLORD AND CLIENT COMMENTS	09/21/11
4	BRW BUILDING DEPARTMENT COMMENTS	06/28/11
5	BRW LANDLORD AND CLIENT COMMENTS	08/07/11

* INDICATES NO REVISION TO THIS SHEET.

STOREFRONT ELEVATION & SECTION

DRAWN BY: BRW CHECKED BY: BRW/BDF

DATE ISSUED: 05/06/19

PROJECT NO: 180672

DRAWING NO:

A8.2

STOREFRONT ELEVATION

3/8" = 1'-0"

A

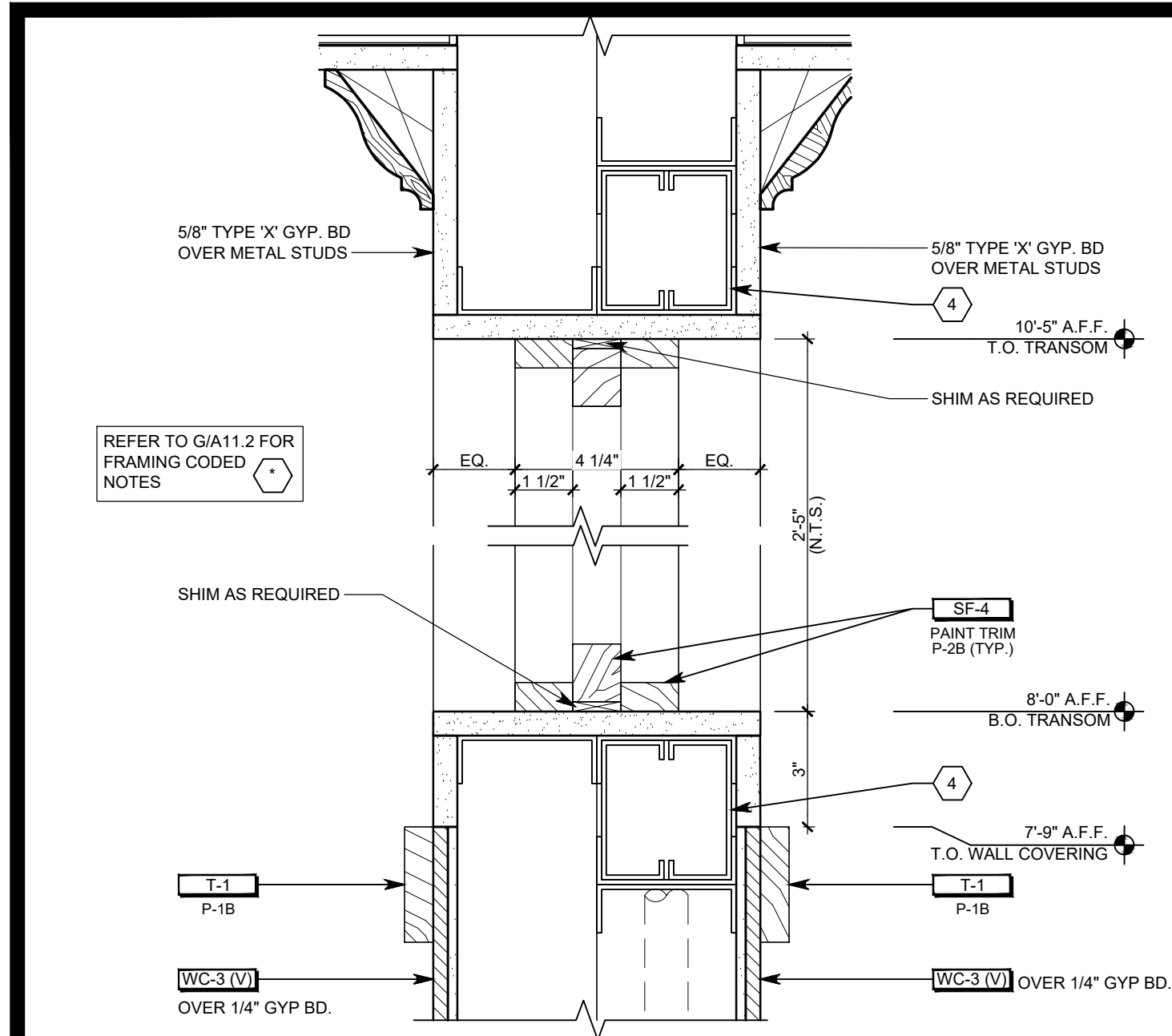

TRANSOM DETAIL 3" = 1'-0" W

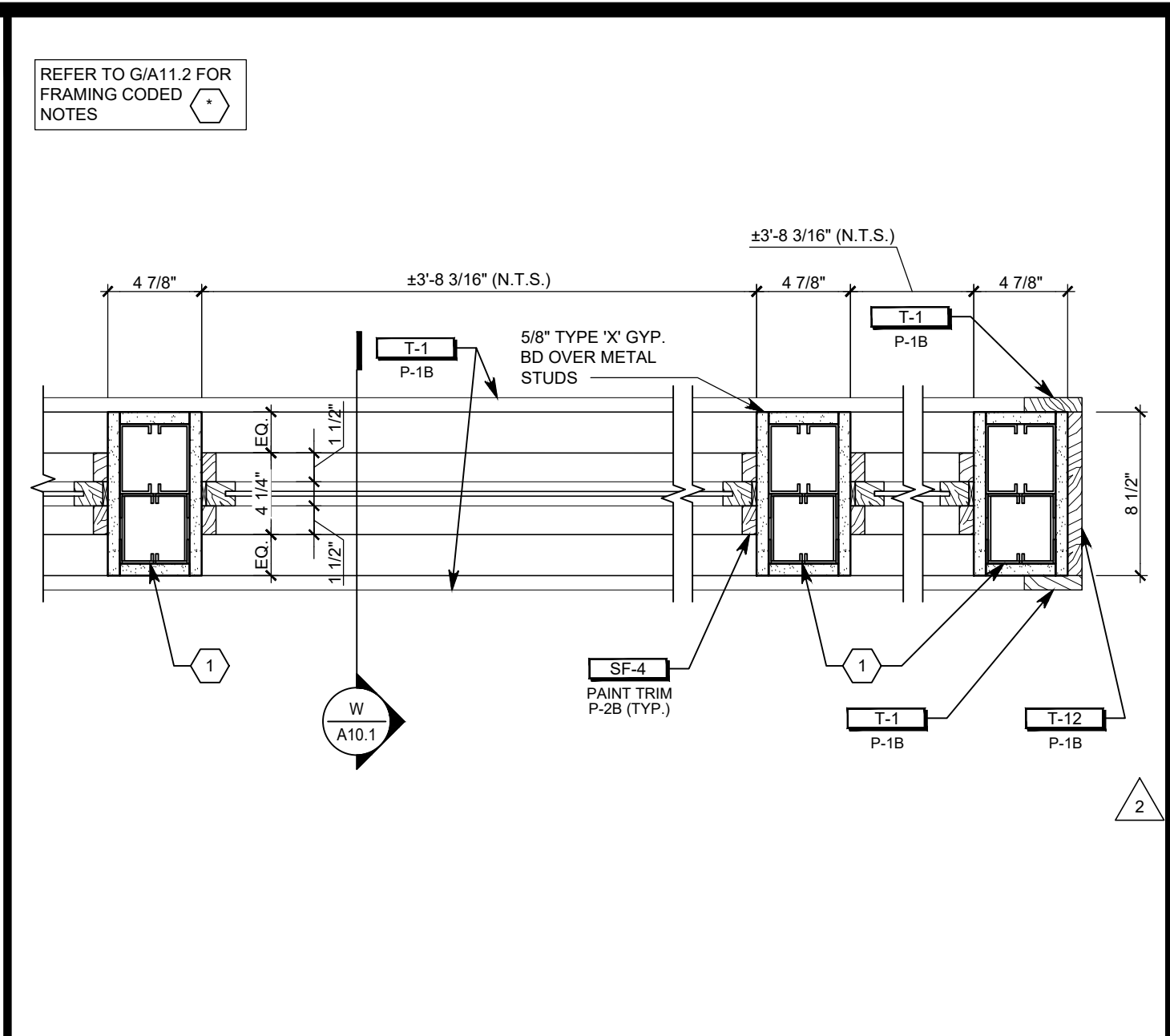

TRANSOM DETAIL 1 1/2" = 1'-0" S

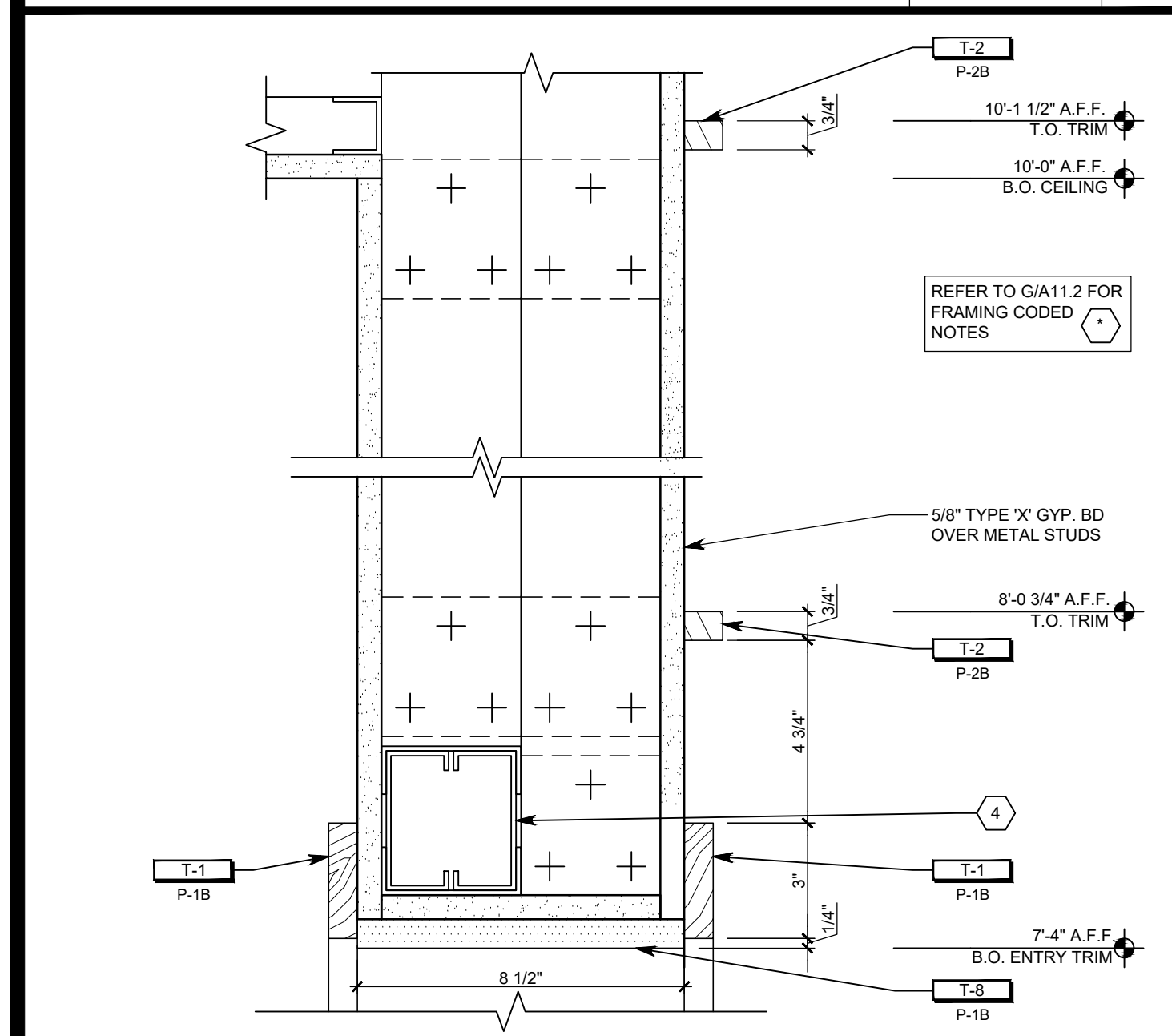

FITTING ROOM TRANSITION DETAIL 3" = 1'-0" V

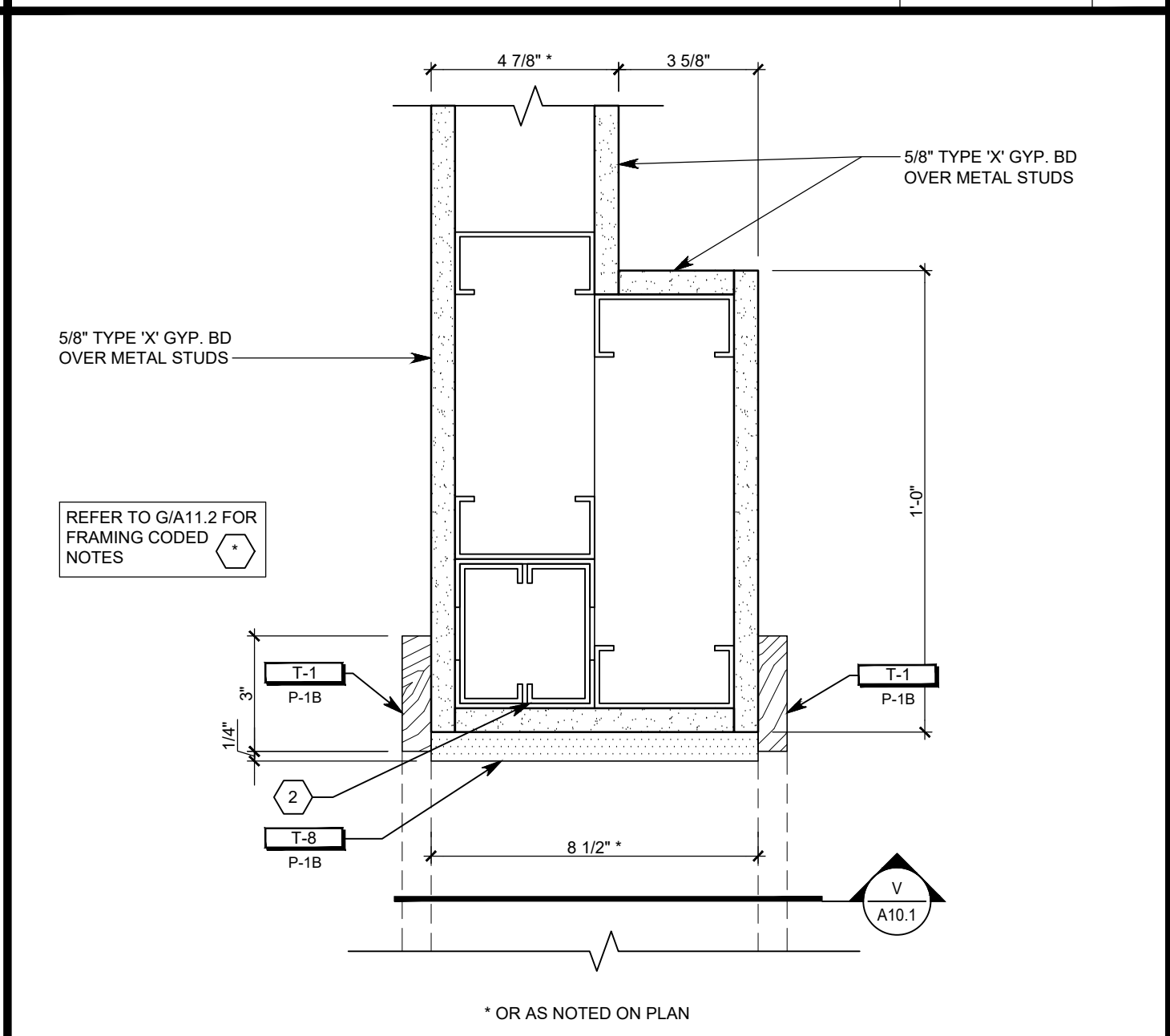

FITTING ROOM TRANSITION DETAIL 3" = 1'-0" R

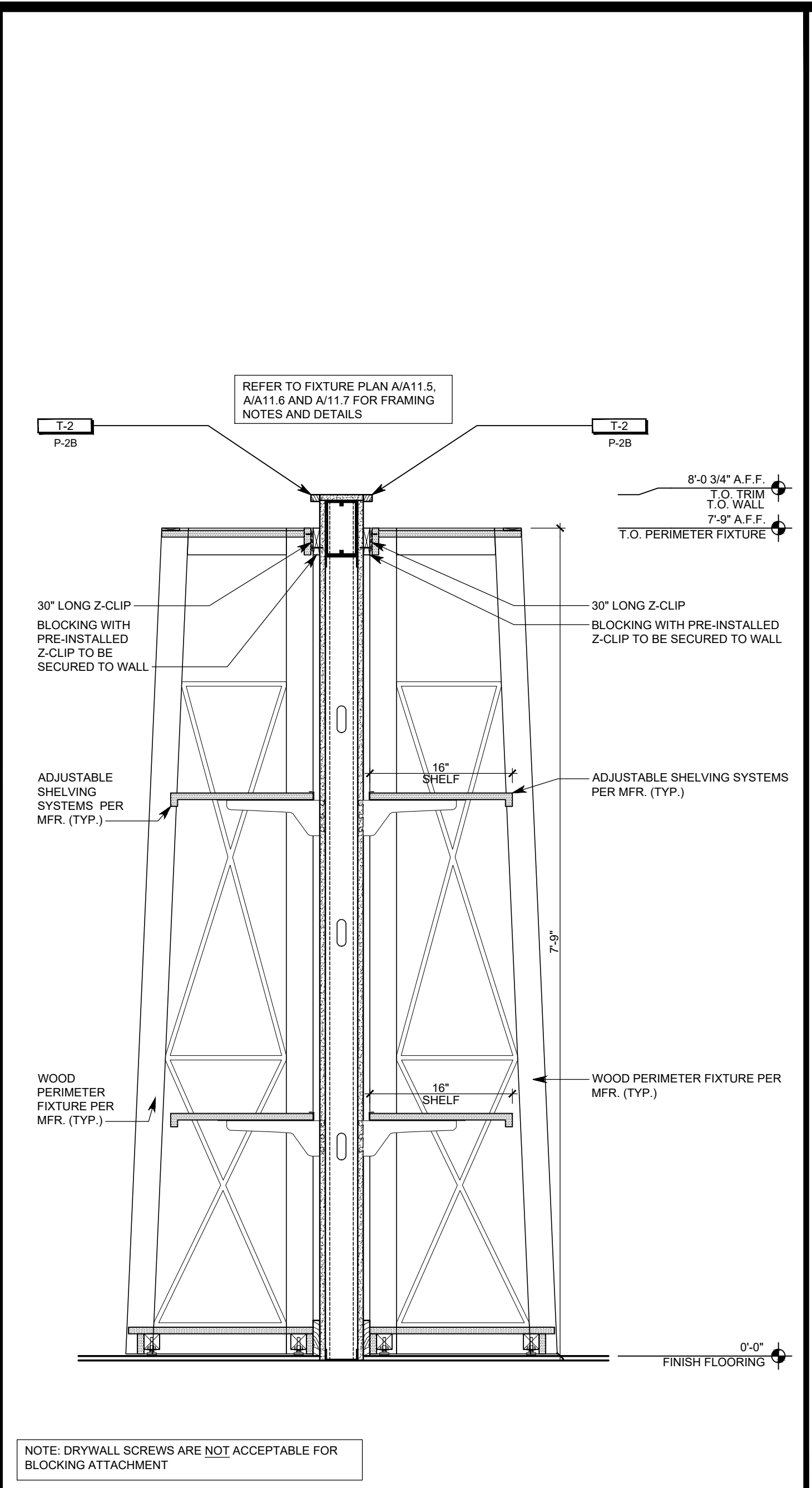

PERIMETER FIXTURE DETAIL 1" = 1'-0" L

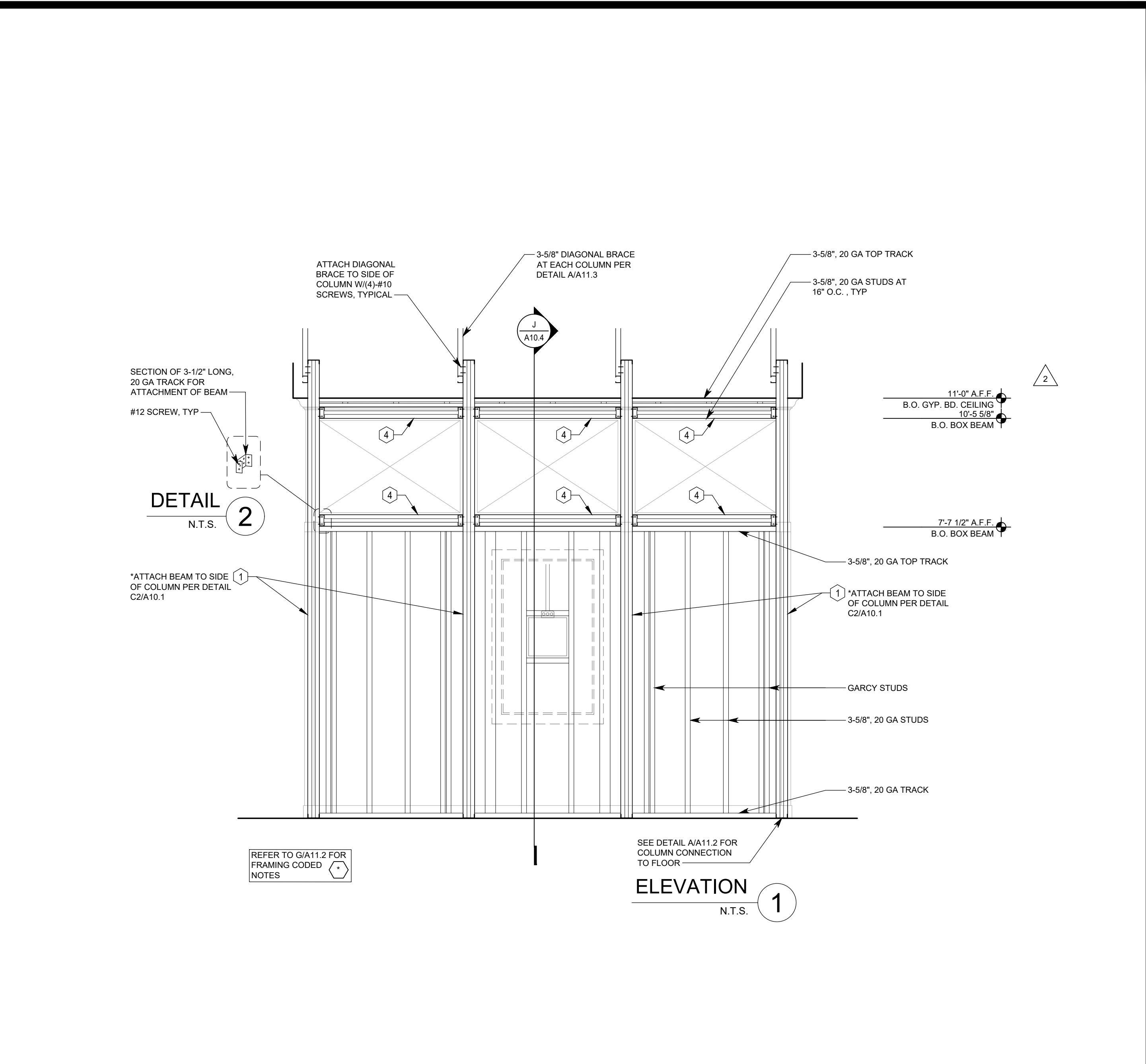

ELEVATION 1 1/2" = 1'-0" C

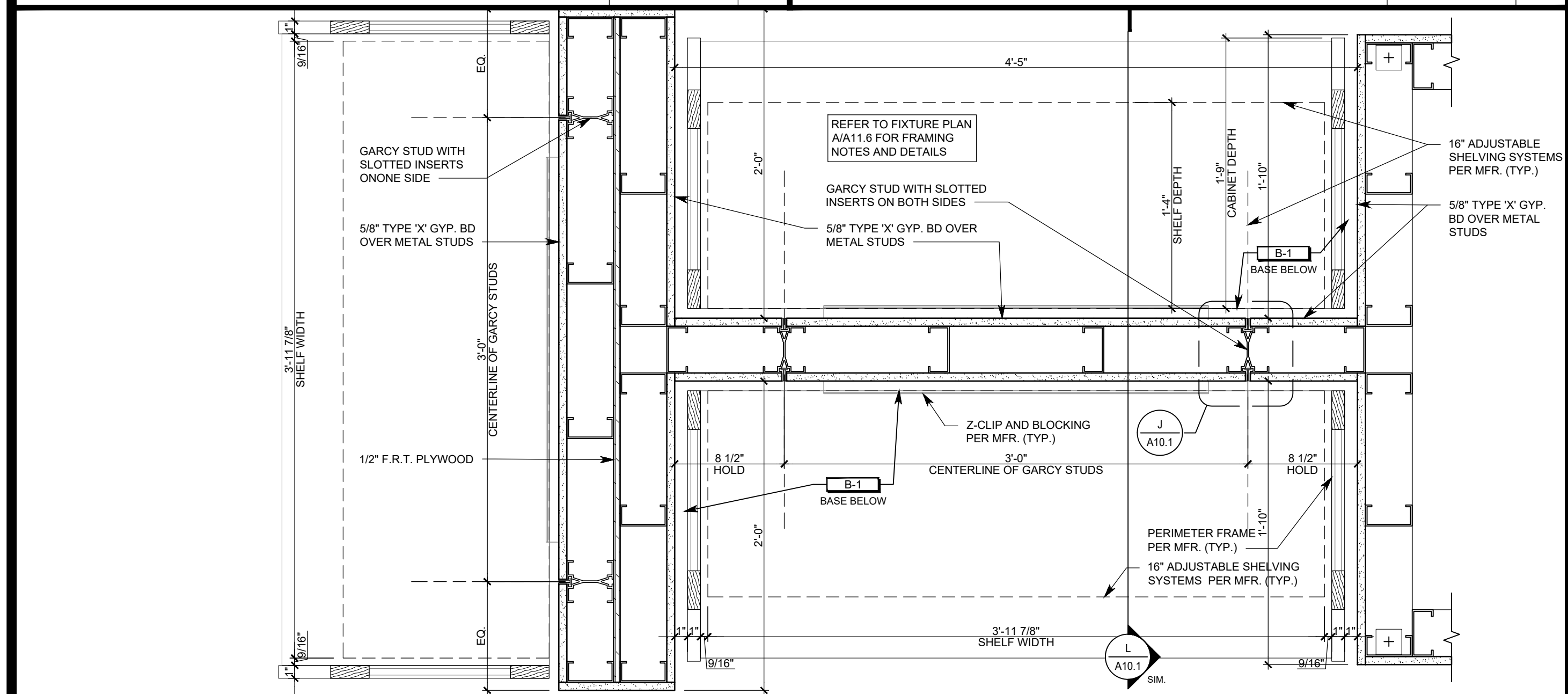

PERIMETER FIXTURE DETAIL (SINGLE BAY) 1 1/2" = 1'-0" P

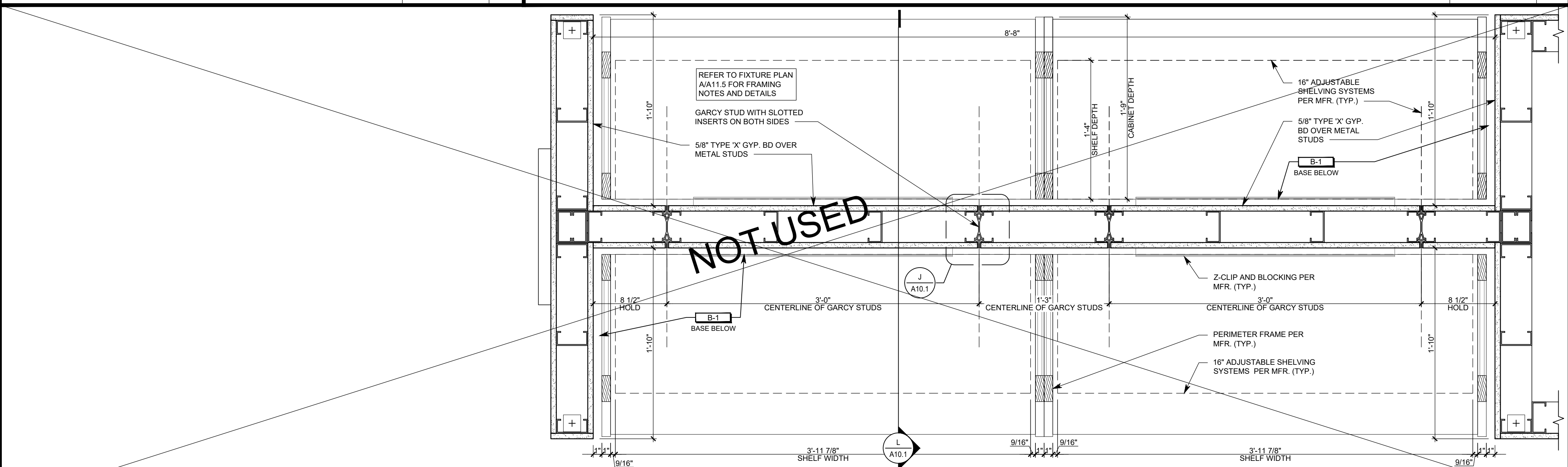

PERIMETER FIXTURE DETAIL (DOUBLE BAY) 1 1/2" = 1'-0" B

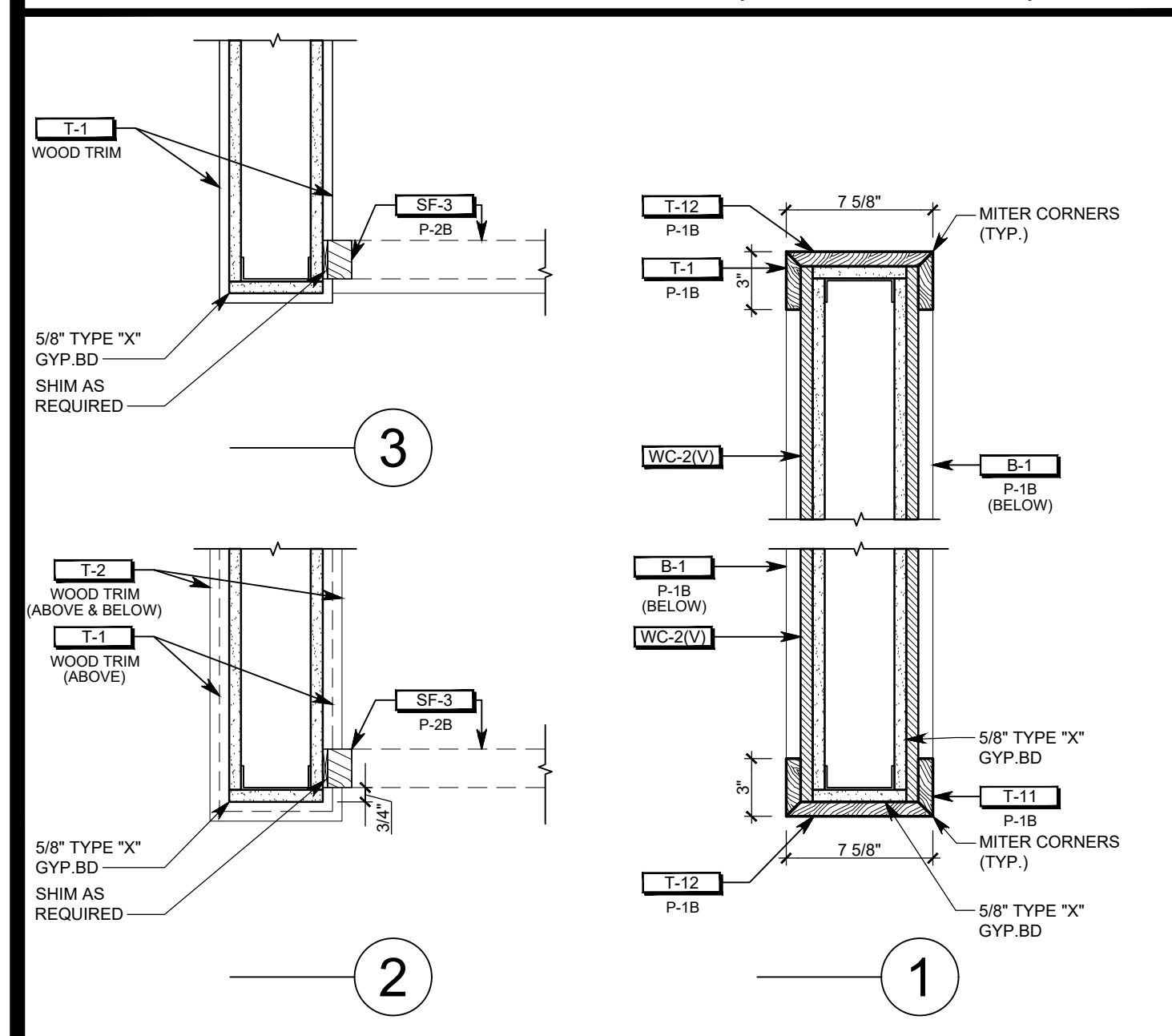

HERITAGE ARCH DETAILS T

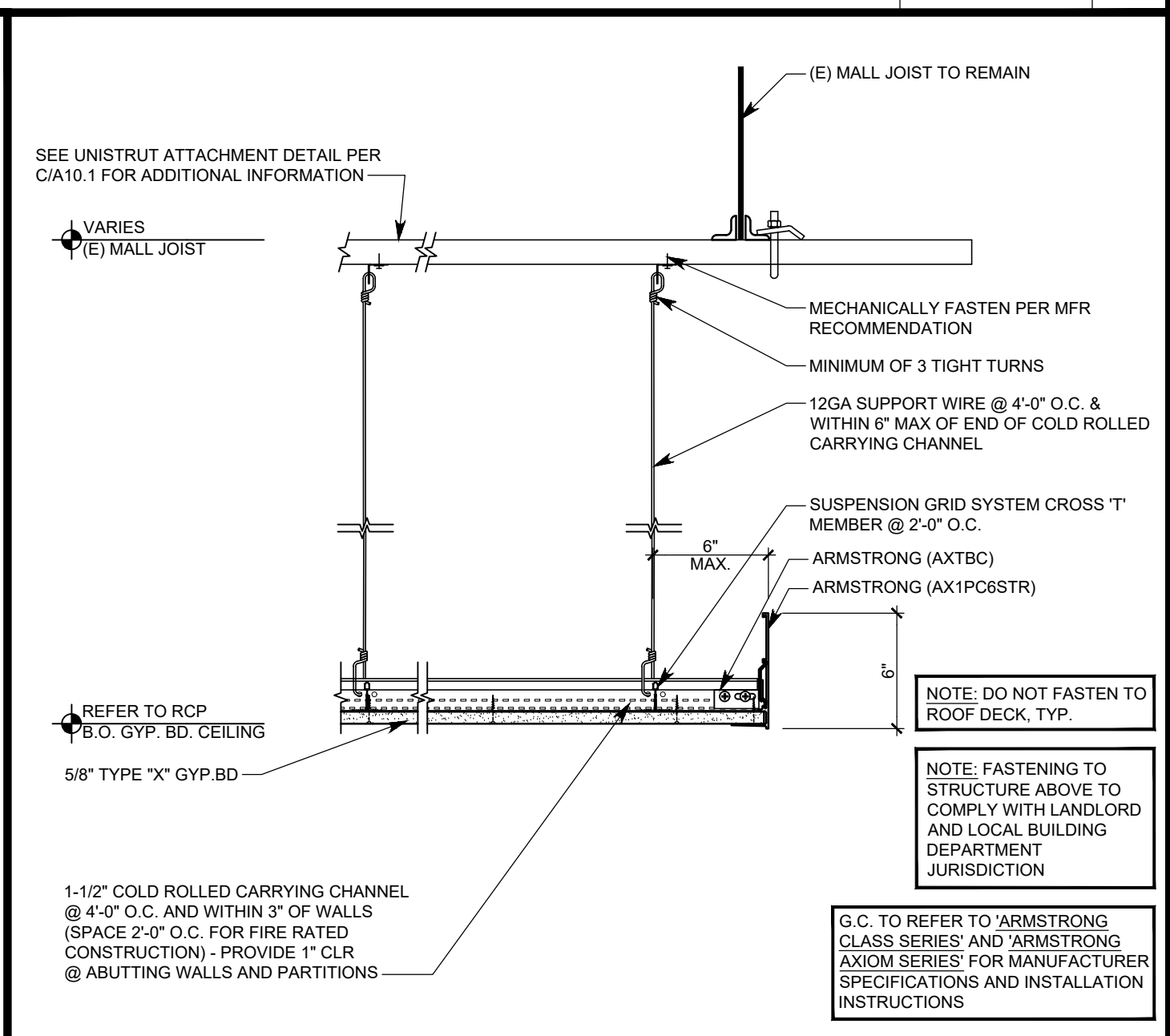

CEILING DETAIL 1 1/2" = 1'-0" N

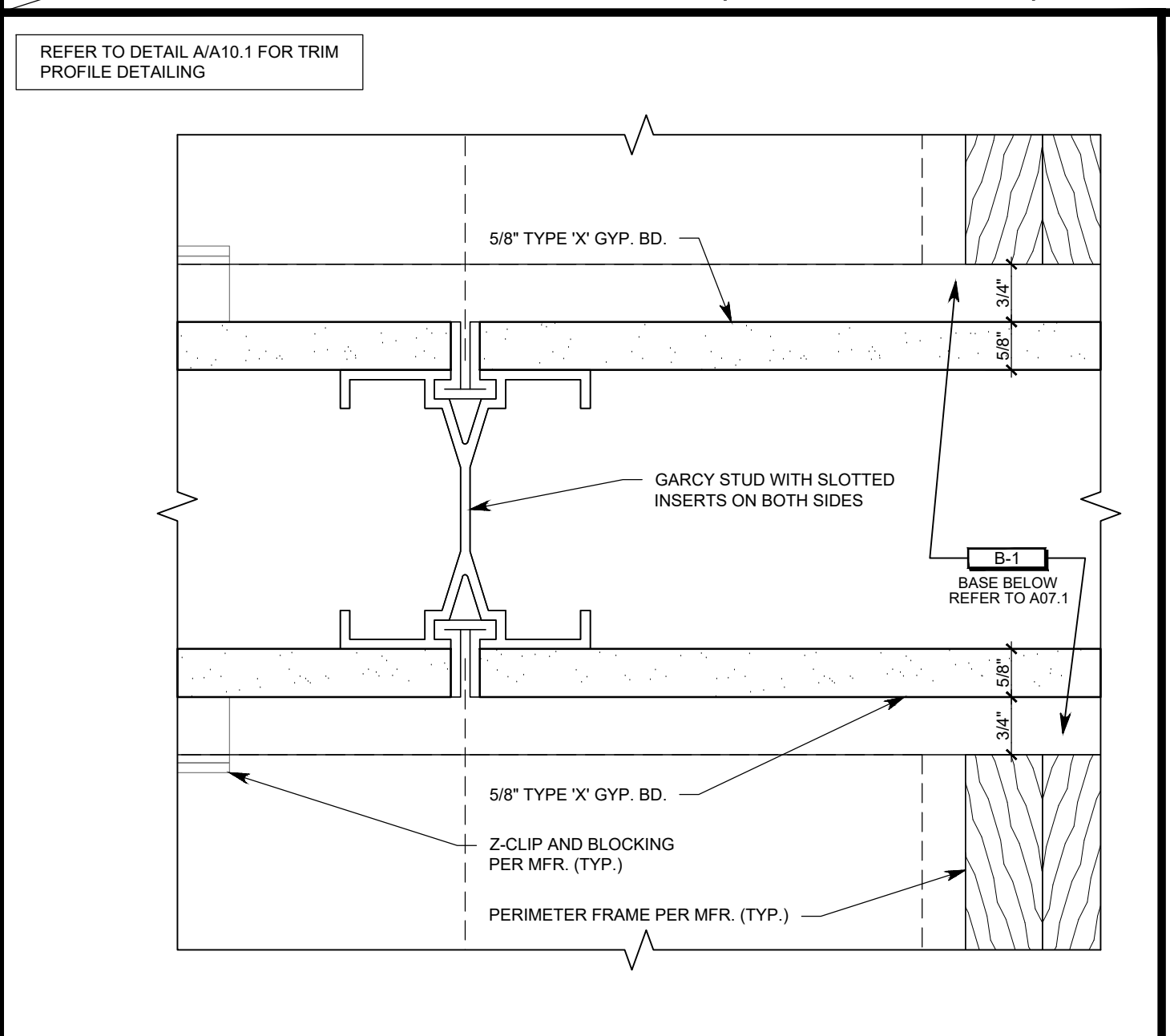

WALL STD ATTACHMENT DETAIL 6" = 1'-0" J

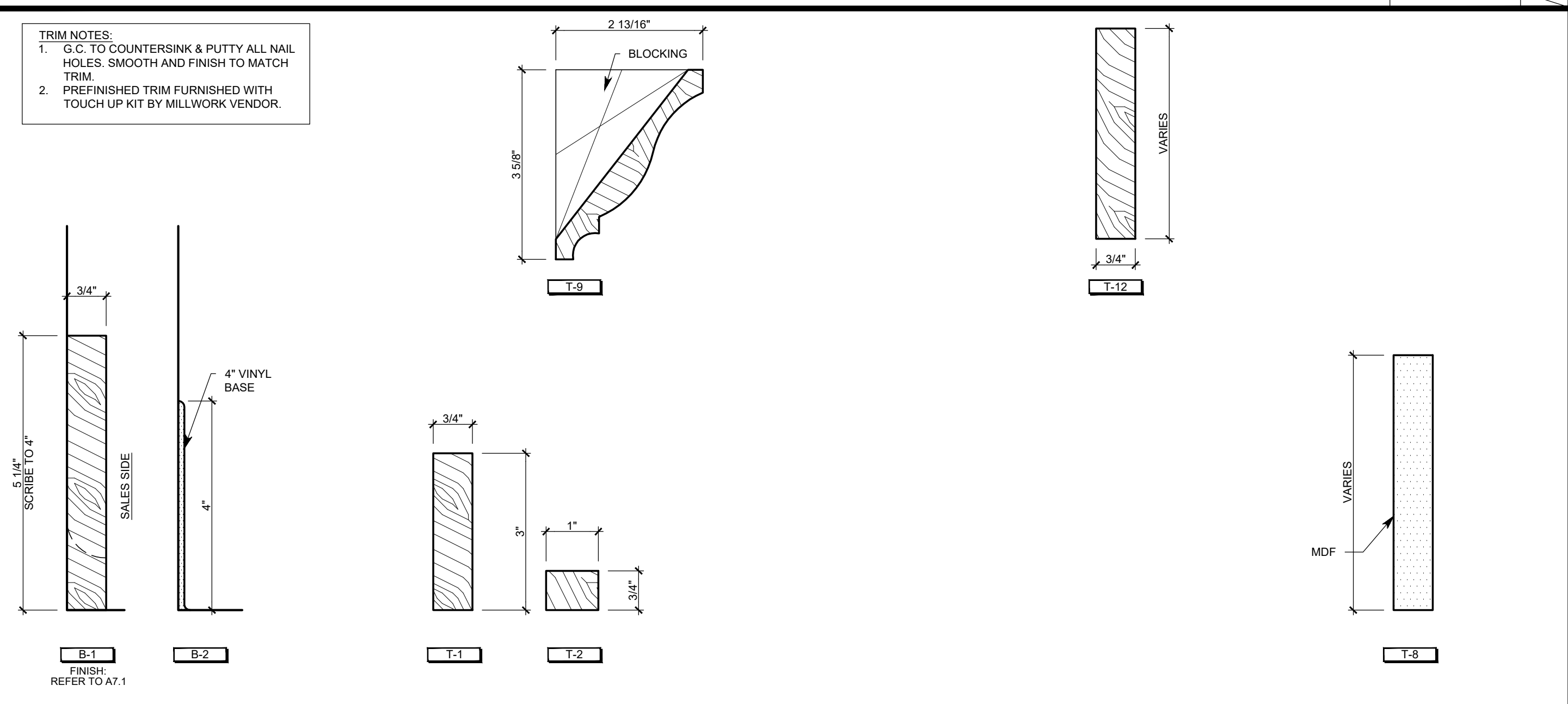

TRIM PROFILES 6" = 1'-0" A

OWNER: 5A LANDS' END LANE DODGEVILLE, WI 53595 ARCHITECT / ENGINEER: SHREMSHOCK Architects, Inc. 7400 W. Campus Rd. Suite 150, New Albany, OH 43054 t: 614 546 4550 f: 614 546 4555 | shremshock.com

92019 THE ARCHITECT / ENGINEER ASSUMES NO RESPONSIBILITY FOR ANY USES OF THE INFORMATION SPECIFICALLY AUTHORIZED BY THEM AND SIGNED AND SEALED FOR SUCH SPECIFIC LOCATION IN THE STATE, PROVINCE OR TERRITORY SHOWN ON THE PLAN. THIS BUILDING USE IS ONLY APPLICABLE IN AREAS MEETING THE STATED DESIGN CRITERIA.

LANDS' END STORE NO. PROJECT LOCATION: WEST OAKS II 43520 WEST OAKS DR. SPACE B-108 NOVI, MI 48377

DESIGN TYPE: REVISIONS: REQUIRED BY: DATE 1. LANDLORD COMMENTS 05/15/19 2. BRW COMMENTS 05/03/19 3. LANDLORD AND CLIENT COMMENTS 06/21/19 4. BUILDING DEPARTMENT COMMENTS 06/28/19 5. LANDLORD AND CLIENT COMMENTS 08/02/19 * INDICATES NO REVISION TO THIS SHEET

DATE ISSUED: 05/06/19 PROJECT NO: 180672 DRAWING NO: A10.1

DRAWN BY: JAW CHECKED BY: BRW/BDF

NOT USED	W	NOT USED	S	NOT USED
NOT USED	V	NOT USED	R	NOT USED
NOT USED	U	NOT USED	P	NOT USED
NOT USED	T	PERIMETER FIXTURE DETAIL (TRIPLE BAY)		

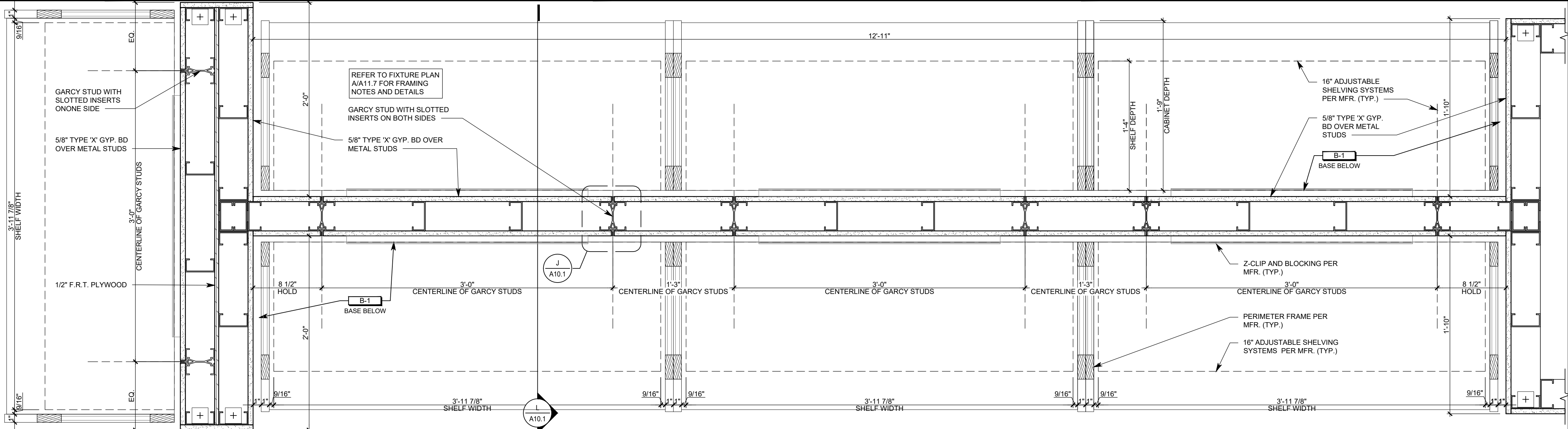



5A LANDS' END LANE
DODGEVILLE, WI 53595

ARCHITECT / ENGINEER:

SHREMSHOCK
Shremshock Architects, Inc.
7400 W. Campus Rd. Suite 150, New Albany, OH 43054
t: 614 546 4550 | f: 614 546 4555 | shremshock.com
Gerald S. Shremshock, Architect
Timothy J. Shremshock, Architect

02019 THE ARCHITECT / ENGINEER ASSUMES NO RESPONSIBILITY OR LIABILITY FOR THE USE OF THESE PLANS FOR ANY PROJECT OTHER THAN SPECIFICALLY AUTHORIZED BY THEM AND SIGNED AND SEALED FOR SUCH SPECIFIC LOCATION IN THE STATE, PROVINCE OR TERRITORY SHOWN ON THE SEAL. THIS BUILDING USE IS ONLY APPLICABLE IN AREAS MEETING THE STATED DESIGN CRITERIA.

LANDS' END

STORE NO: -

PROJECT LOCATION:
WEST OAKS II
43520 WEST OAKS DR.
SPACE B-108
NOVI, MI 48377

DESIGN TYPE:
-

REVISIONS:

REQUIRED BY:	DATE
1 LANDLORD COMMENTS	05/15/19
2 LANDLORD AND CLIENT COMMENTS	05/03/19
3 LANDLORD AND CLIENT COMMENTS	06/21/19
4 BUILDING DEPARTMENT COMMENTS	08/28/19
5 LANDLORD AND CLIENT COMMENTS	08/07/19

* INDICATES NO REVISION TO THIS SHEET

DATE ISSUED: 05/06/19
PROJECT NO: 180672
DRAWING NO:

A10.1a

DETAILS

DRAWN BY: JAW
CHECKED BY: BRW/BDF

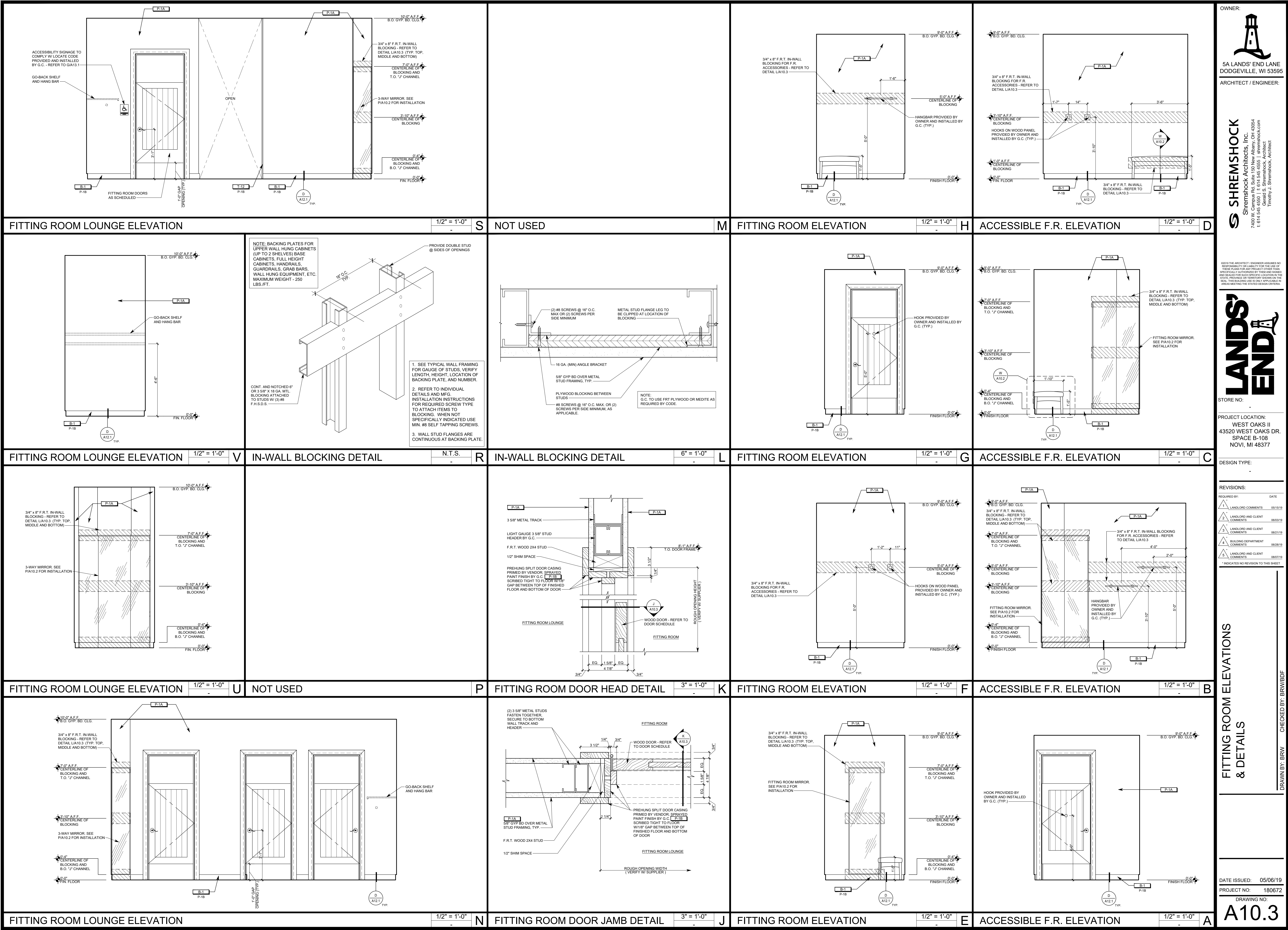

OWNER:



5A LANDS' END LANE
DODGEVILLE, WI 53595
ARCHITECT / ENGINEER:

SHREMSHOCK

Shremshock Architects, Inc.
7400 W. Campus Rd. Suite 150 New Albany, OH 43054
t: 614-546-4550 | f: 614-546-4555 | shremshock.com
Garold S. Shremshock, Architect
Timothy J. Shremshock, Architect

5A LANDS' END LANE
DODGEVILLE, WI 53595
ARCHITECT / ENGINEER:



5A LANDS' END LANE
DODGEVILLE, WI 53595
ARCHITECT / ENGINEER:

SHREMSHOCK

Shremshock Architects, Inc.
7400 W. Campus Rd. Suite 150 New Albany, OH 43054
t: 614-546-4550 | f: 614-546-4555 | shremshock.com
Garold S. Shremshock, Architect
Timothy J. Shremshock, Architect

5A LANDS' END LANE
DODGEVILLE, WI 53595
ARCHITECT / ENGINEER:



5A LANDS' END LANE
DODGEVILLE, WI 53595
ARCHITECT / ENGINEER:

SHREMSHOCK

Shremshock Architects, Inc.
7400 W. Campus Rd. Suite 150 New Albany, OH 43054
t: 614-546-4550 | f: 614-546-4555 | shremshock.com
Garold S. Shremshock, Architect
Timothy J. Shremshock, Architect

DATE ISSUED: 05/06/19
PROJECT NO: 180672
DRAWING NO: A10.3

DRAWN BY: BRW
CHECKED BY: BRW/BDF

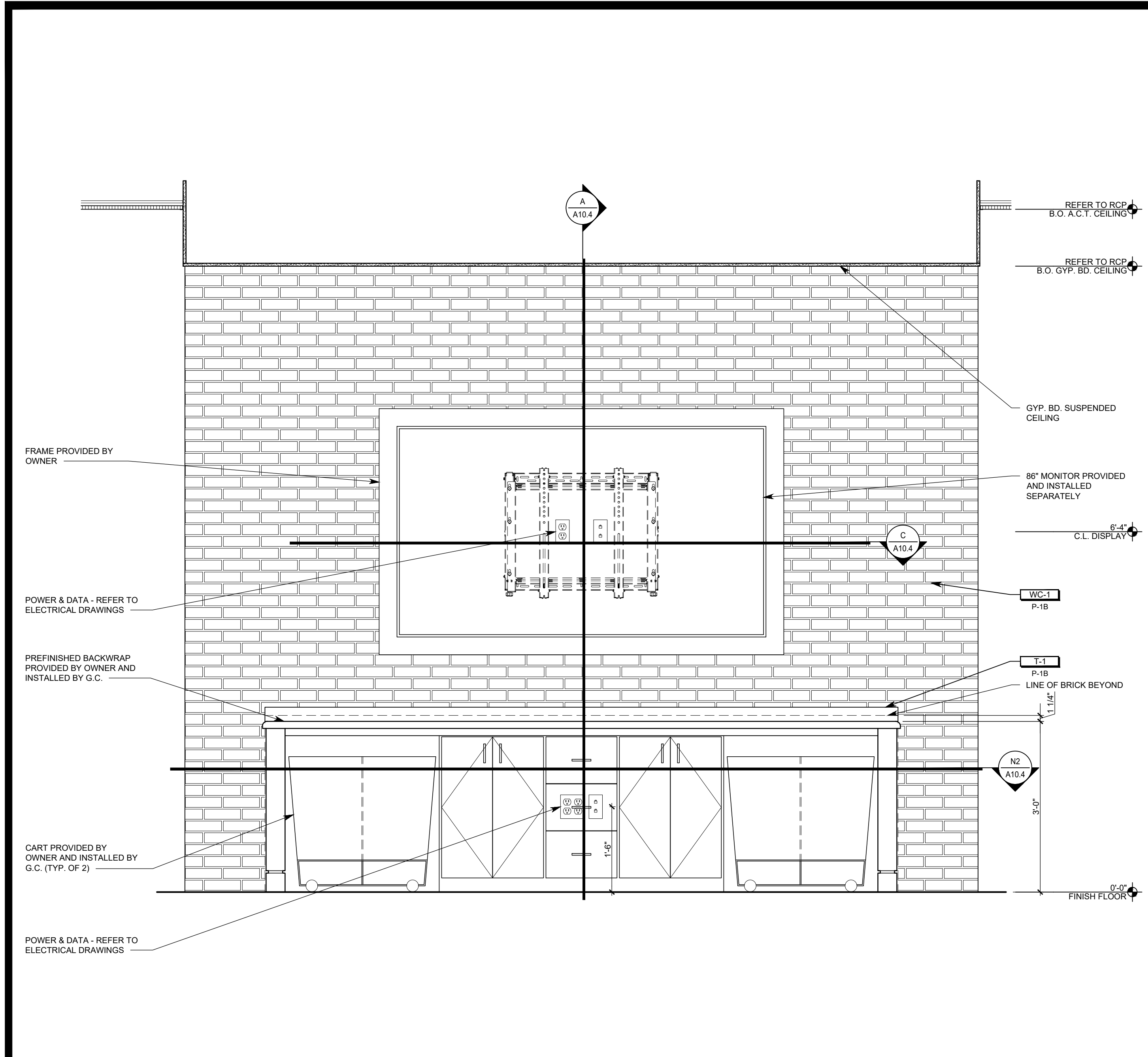

BACKWRAP ELEVATION 3/4" = 1'-0" R

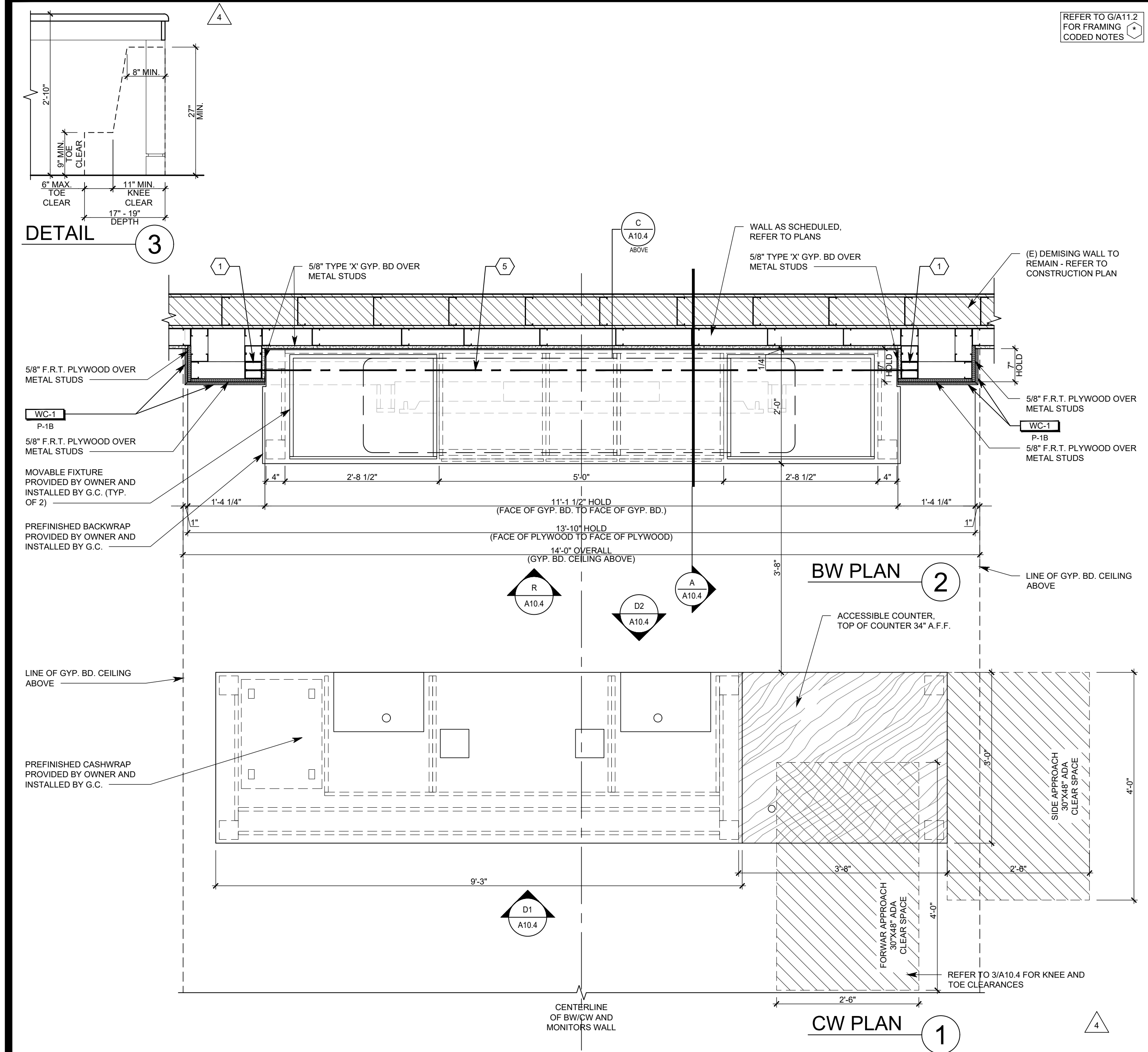

PLAN AT CASHWRAP AND BACKWRAP 3/4" = 1'-0" N

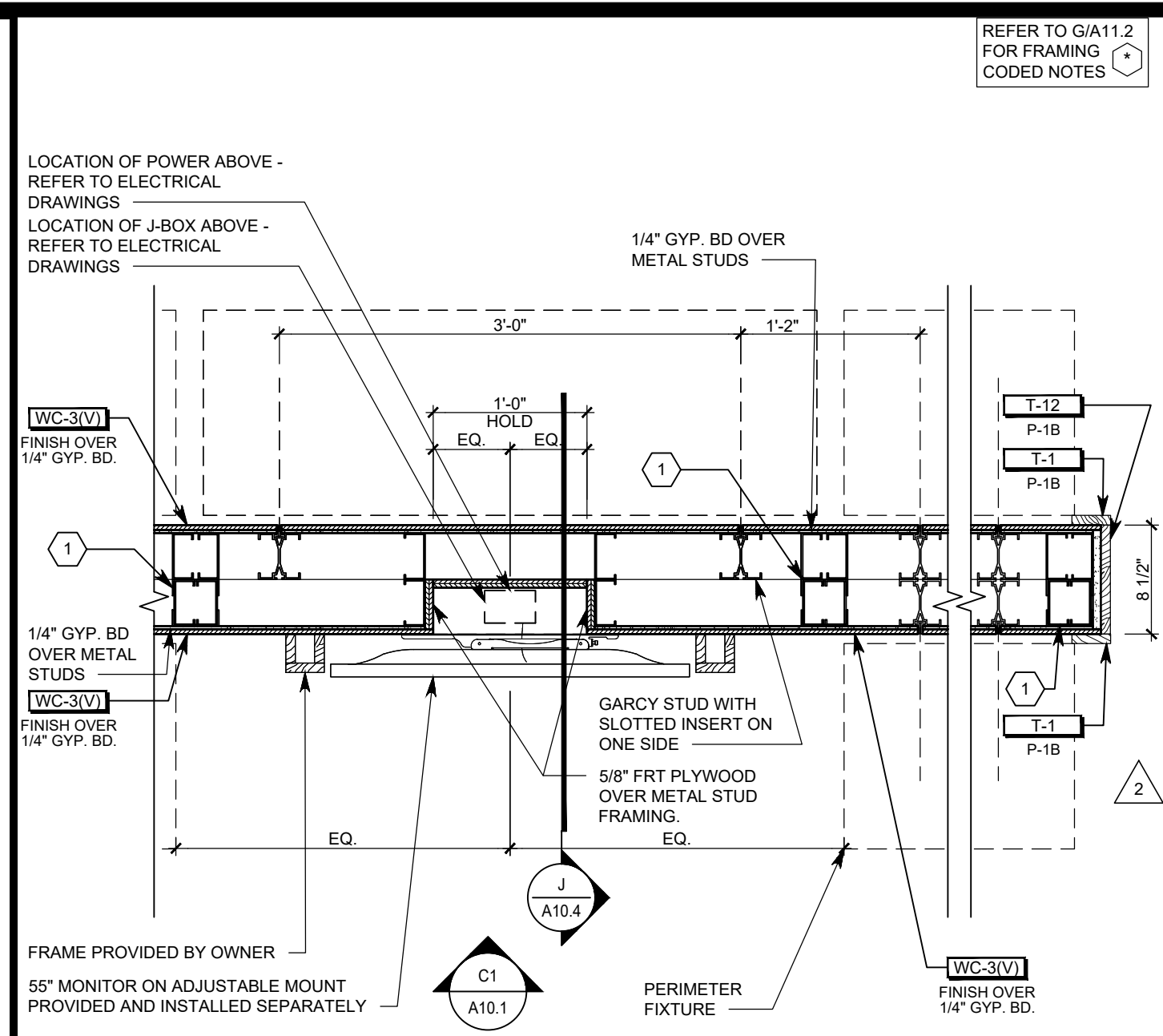

MONITOR AT DISPLAY WALL 1" = 1'-0" M

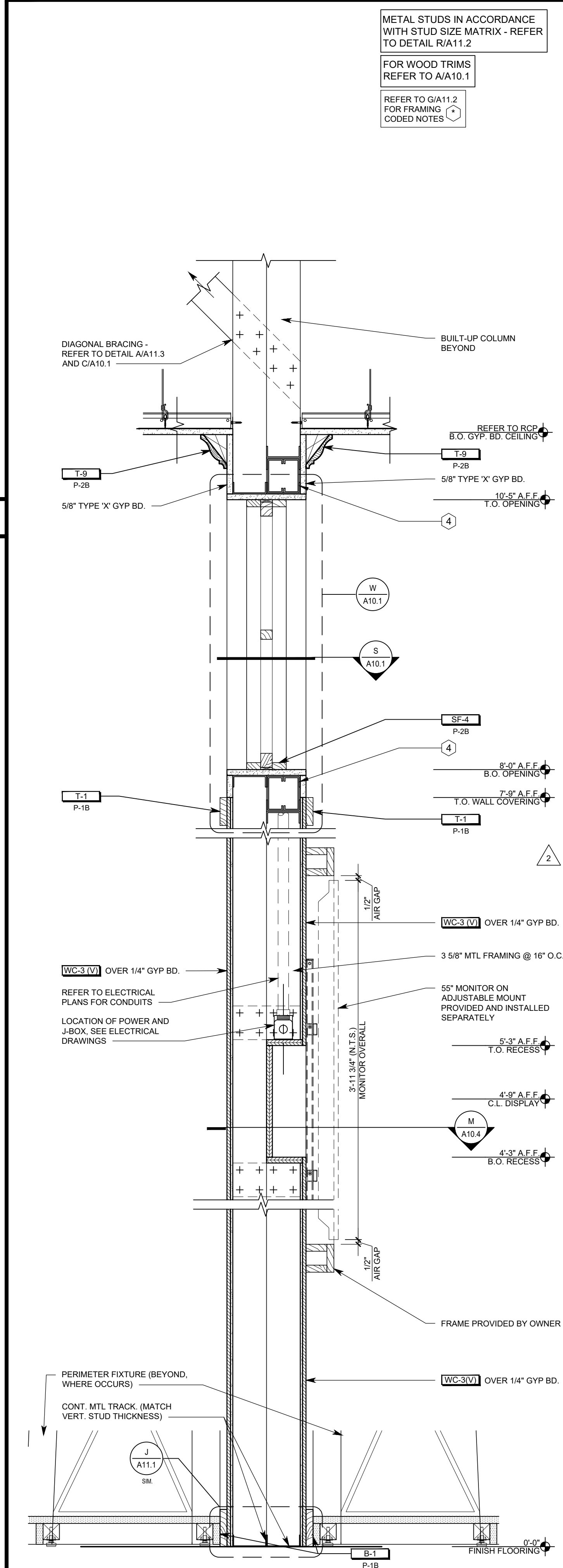

MONITOR AT DISPLAY WALL 1 1/2" = 1'-0" J

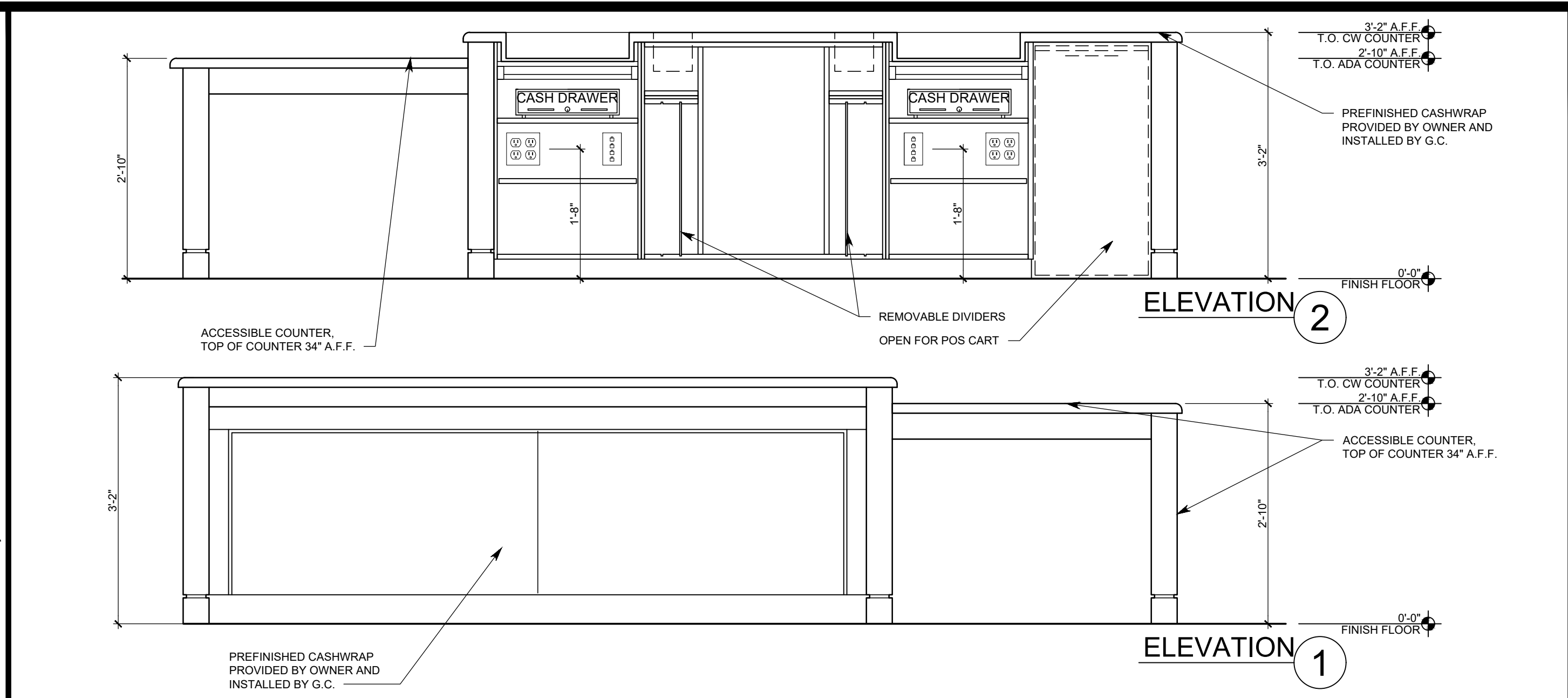

CASHWRAP ELEVATION 3/4" = 1'-0" D

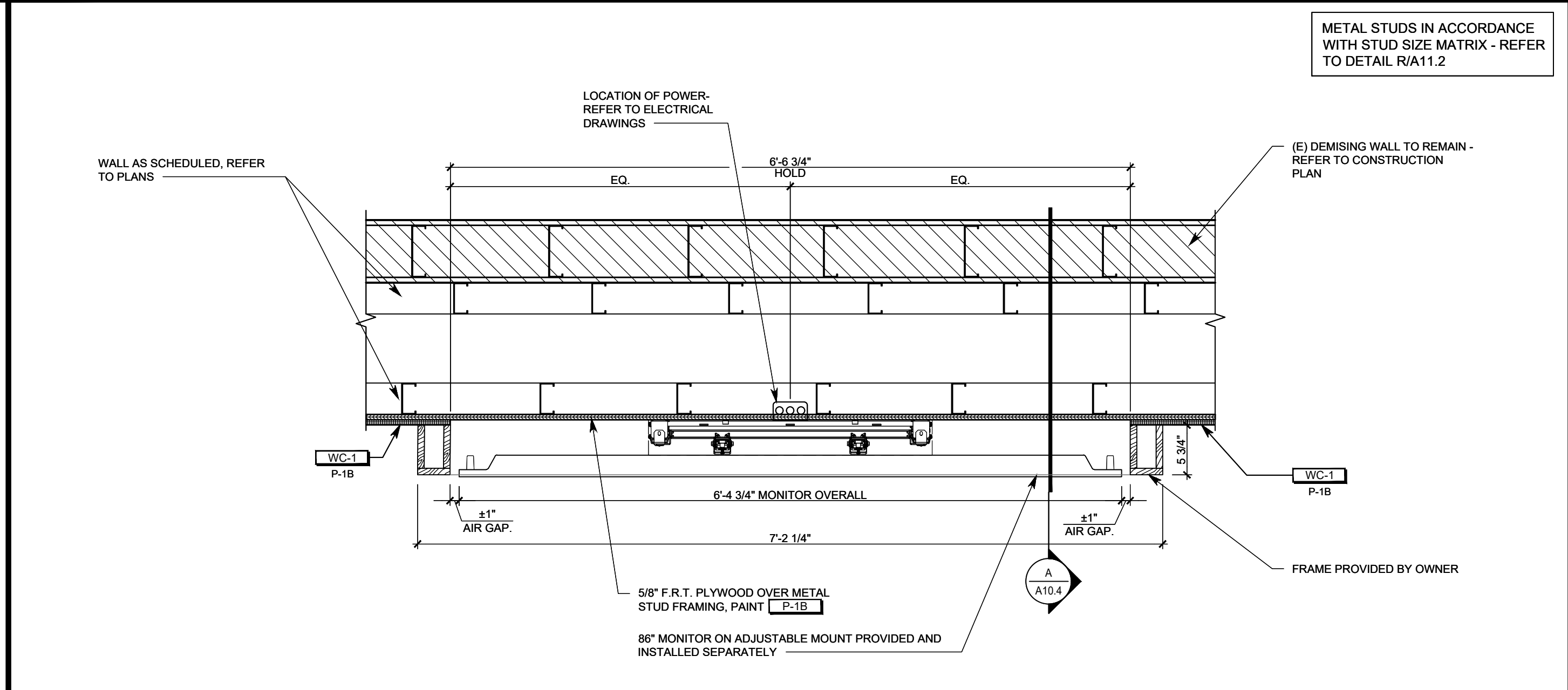

MONITOR PLAN AT BACKWRAP 1" = 1'-0" C

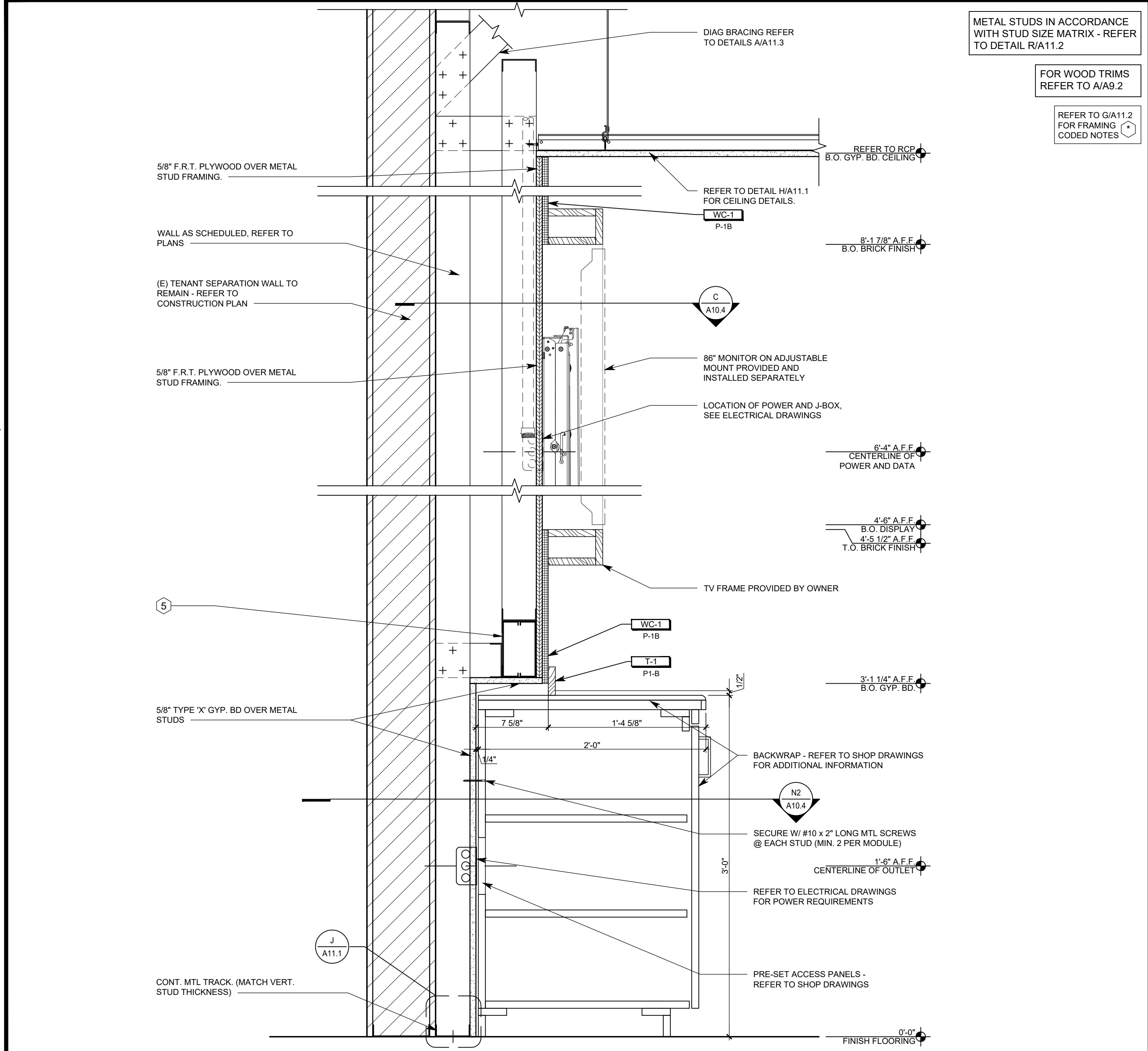

MONITOR AT BACKWRAP 1 1/2" = 1'-0" A

OWNER:
5A LANDS' END LANE
DODGEVILLE, WI 53595
ARCHITECT / ENGINEER:
SHREMSHOCK
Shremshock Architects, Inc.
7400 W. Campus Rd. Suite 150 New Albany, OH 43054
t: 614 546 4550 | f: 614 546 4555 | shremshock.com
Garold S. Shremshock, Architect
Timothy J. Shremshock, Architect

LANDS' END
STORE NO.:
PROJECT LOCATION:
WEST OAKS II
43520 WEST OAKS DR.
SPACE B-108
NOVI, MI 48377

DESIGN TYPE:
REVISIONS:
REQUIRED BY: DATE
1 LANDLORD COMMENTS 05/19/19
2 BRW LANDLORD AND CLIENT COMMENTS 05/03/19
3 LANDLORD AND CLIENT COMMENTS 06/21/19
4 BRW BUILDING DEPARTMENT COMMENTS 06/29/19
5 LANDLORD AND CLIENT COMMENTS 08/02/19
* INDICATES NO REVISION TO THIS SHEET
DETAILS
DATE ISSUED: 05/06/19
PROJECT NO: 180672
DRAWING NO:
A10.4

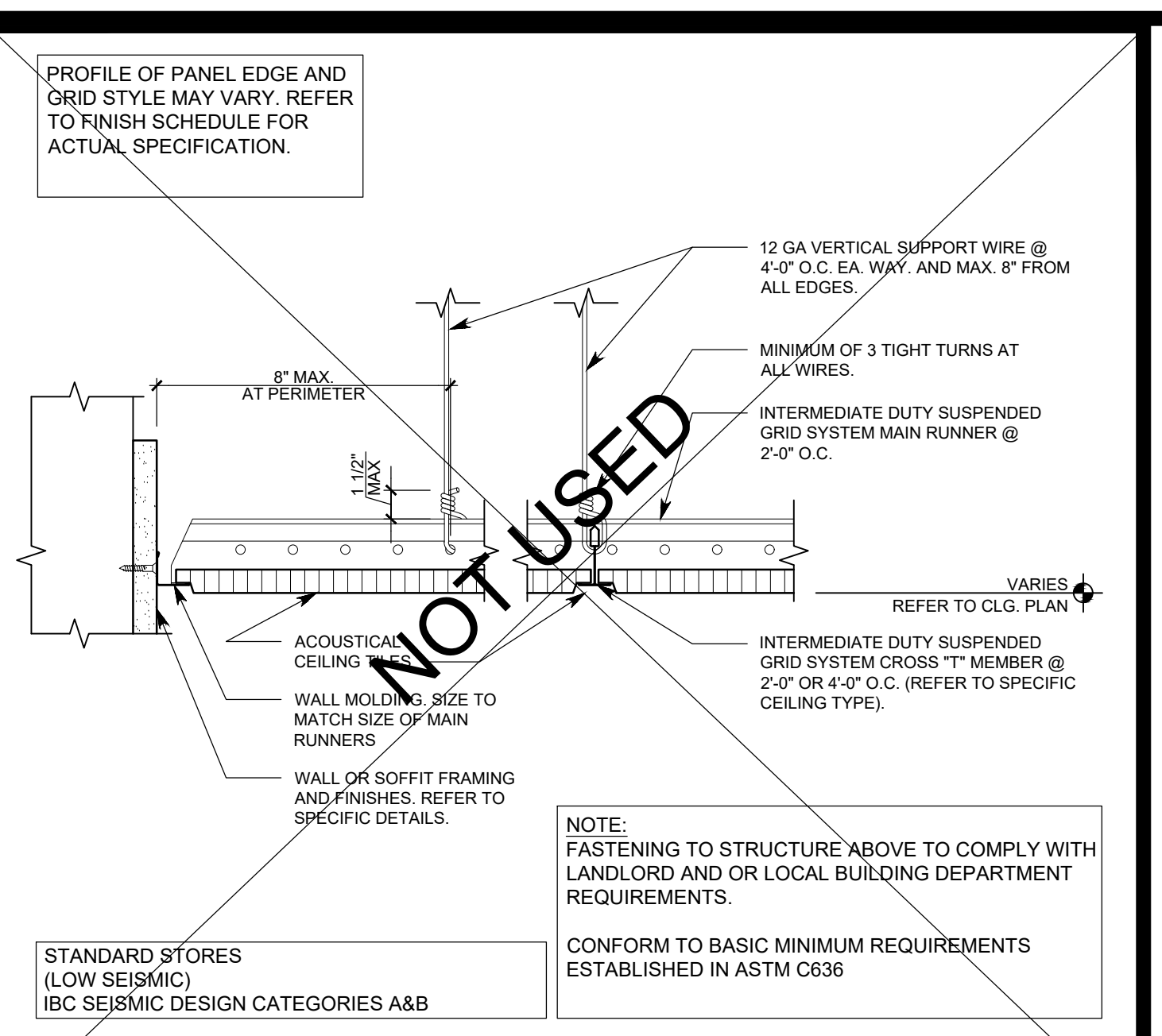

ACOUSTICAL CEILING TILE	3" = 1'-0"	D
	-	

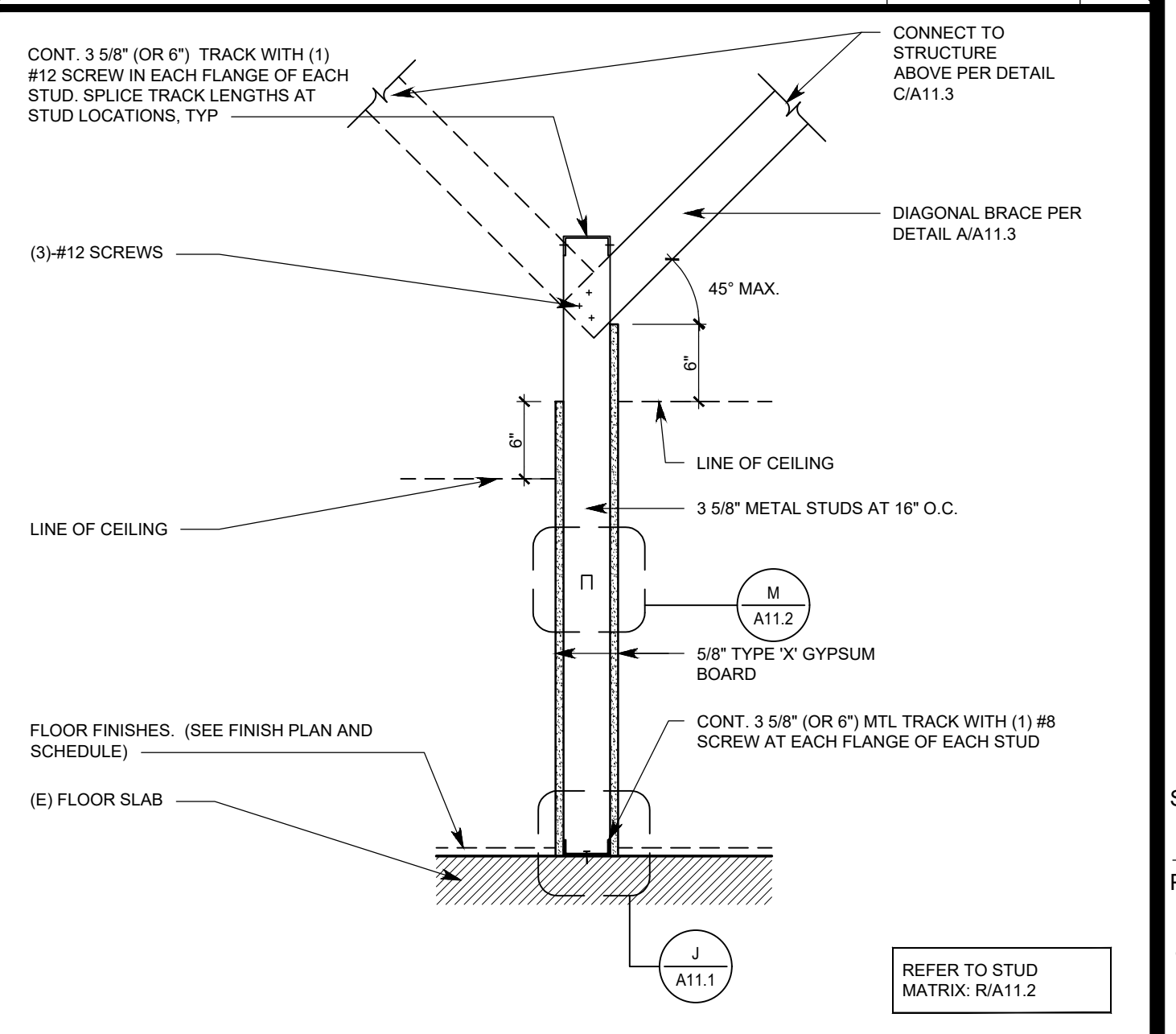

NON-RATED PARTITION	1" = 1'-0"	C
	-	

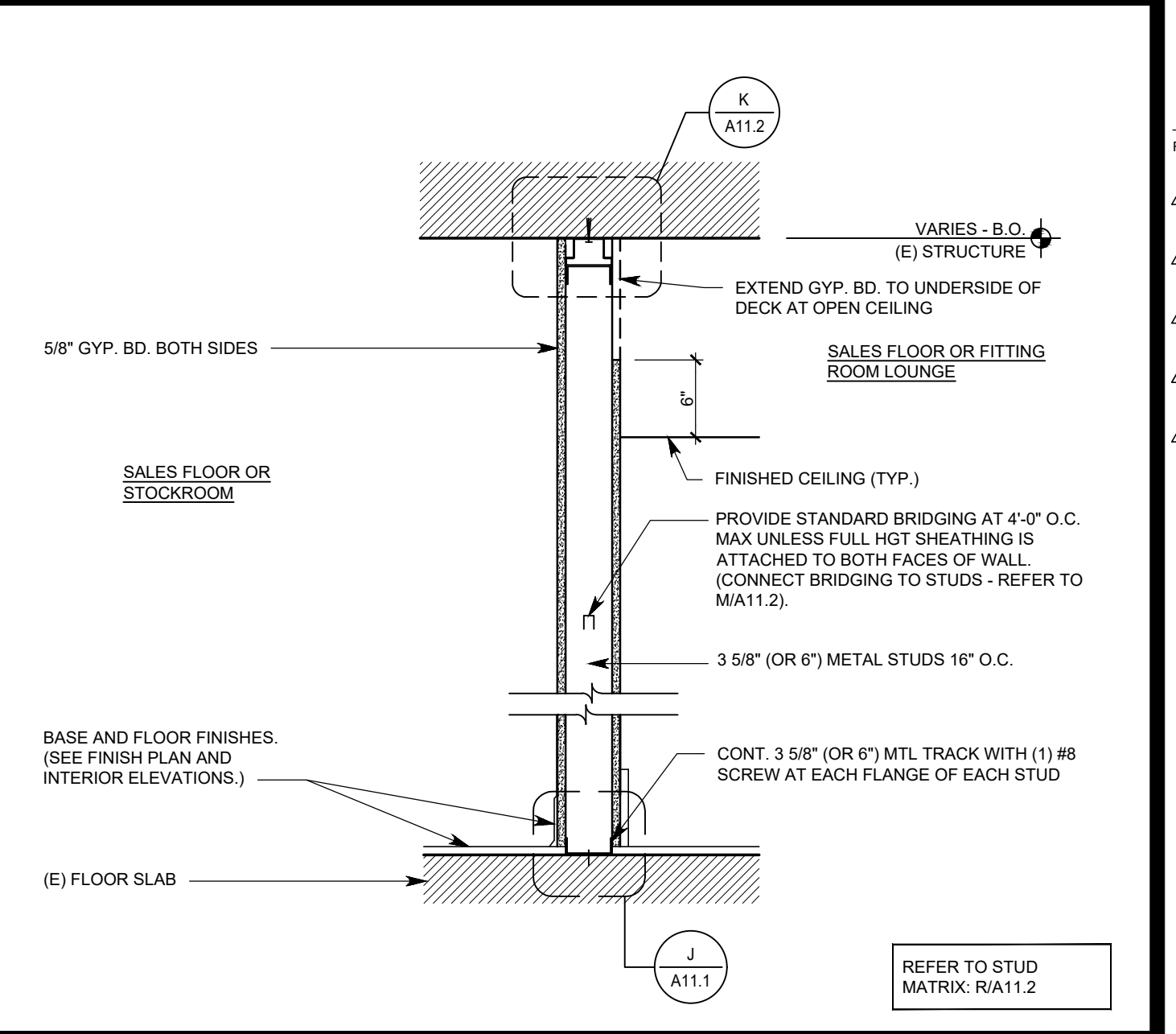

NON-RATED PARTITION (TO STRUCT)	1" = 1'-0"	B
	-	

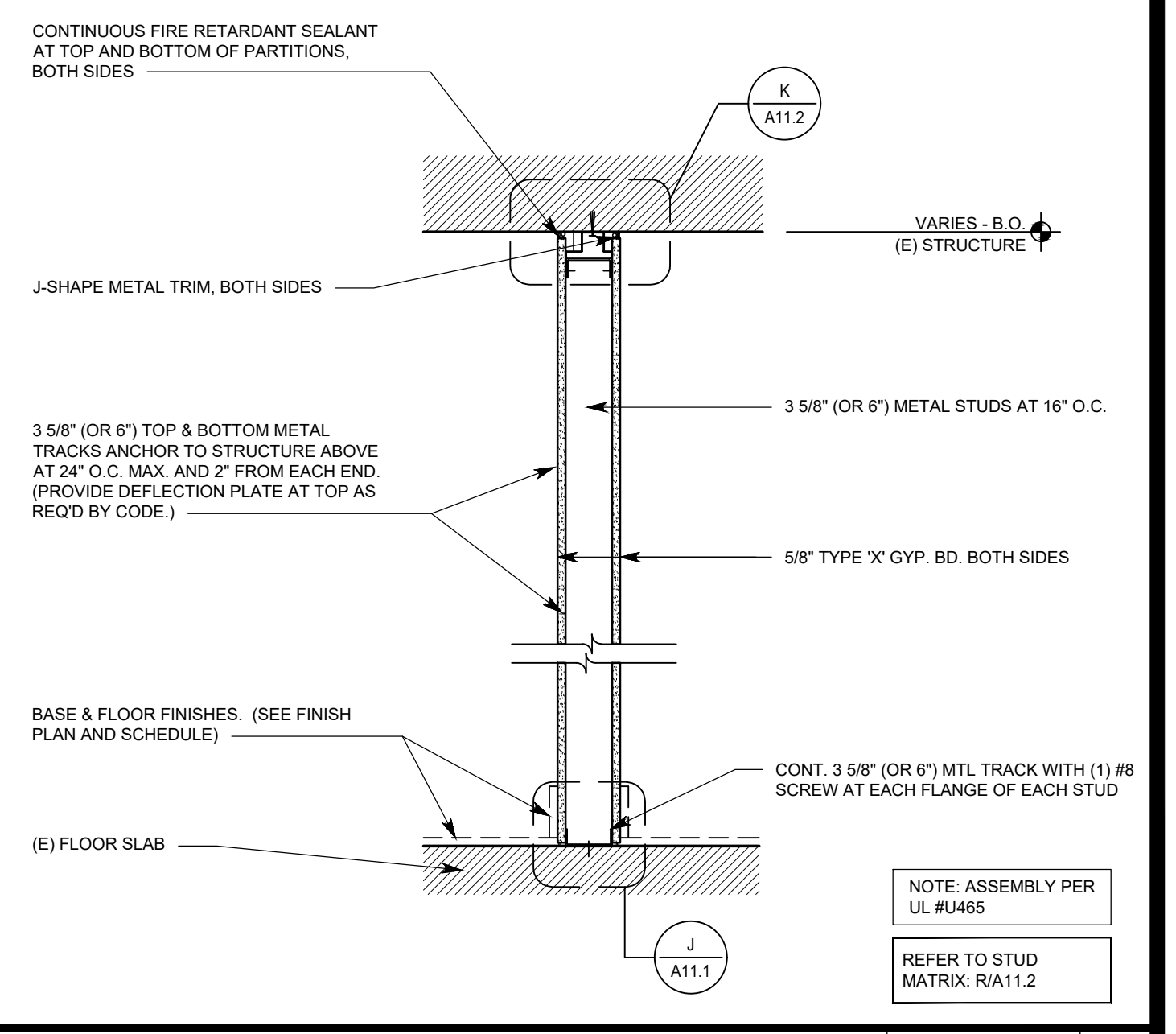

1 HOUR RATED PARTITION (U465)	1" = 1'-0"	A
	-	

NOTE: WHEN INSTALLING ANCHORS INTO CONCRETE, ANY DETERIORATED, SPALLING AND/OR DEFECTIVE CONCRETE ENCOUNTERED MUST BE BROUGHT TO THE IMMEDIATE ATTENTION OF THE OWNER'S REP. AND ARCHITECT FOR EVALUATION BEFORE CONTINUING WITH INSTALLATION OF T CONNECTIONS.

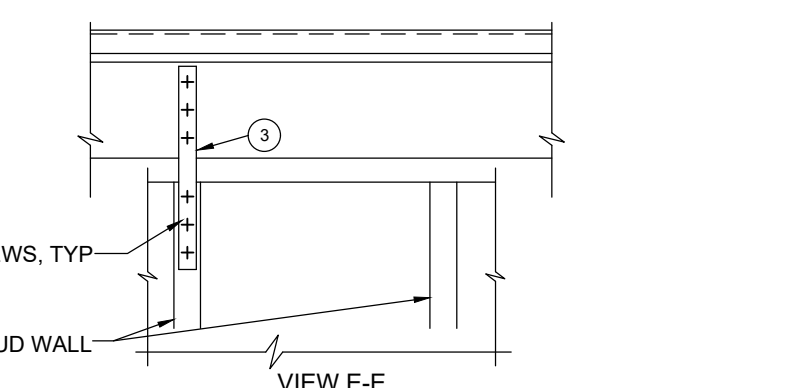
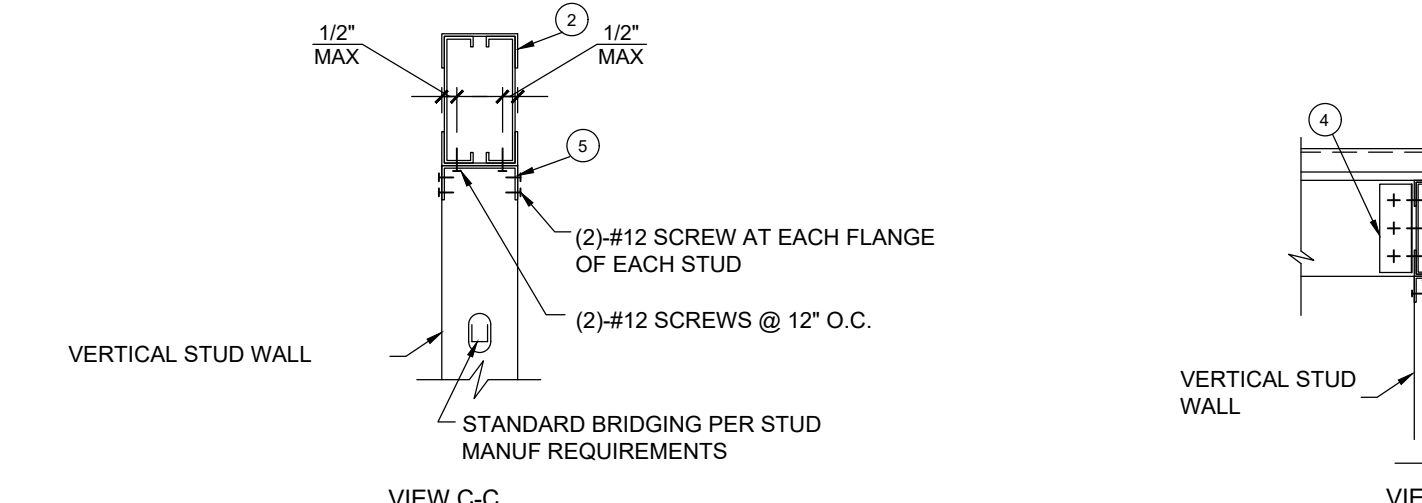
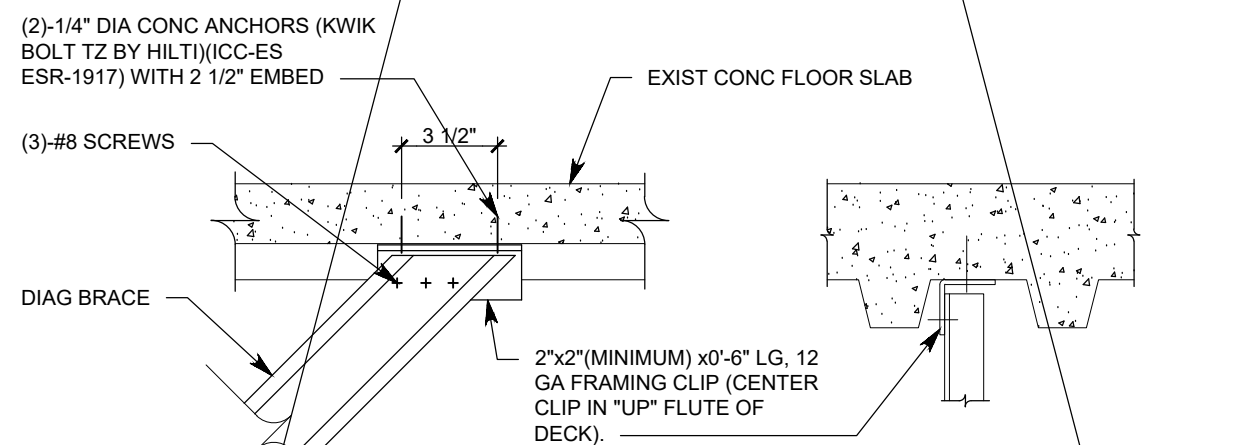
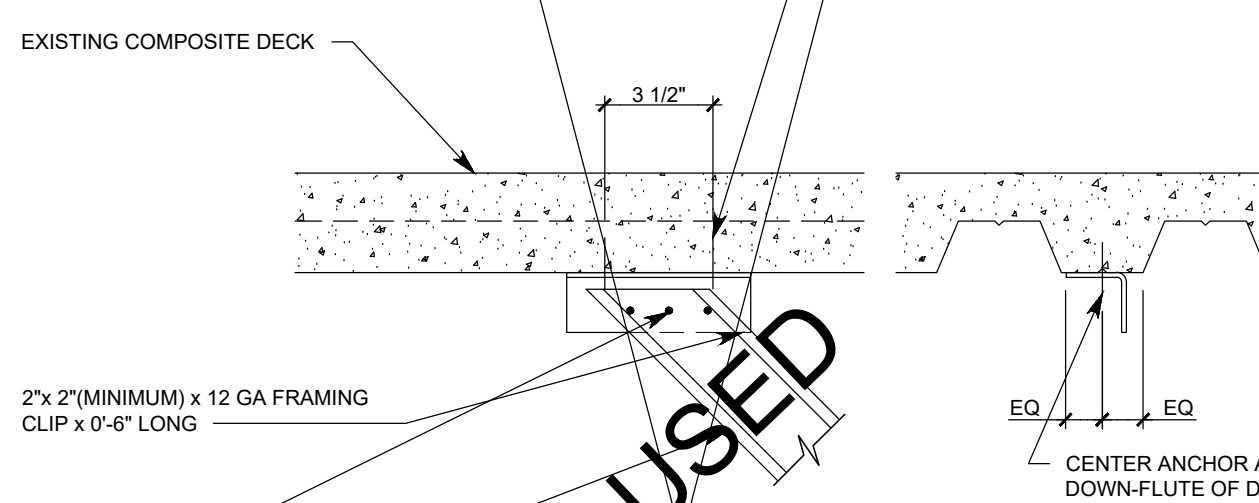

CODED NOTES:

- EXISTING JOIST OR BEAM
- DBL 6" DP, 16 GA BEAM WITH 3 5/8", 18 GA TRAP TOP & BOTTOM
- AT ALL VERT STUDS WITH DIAGONAL STUD ATTACHED BELOW, ADD MIN 2"x14 GA STRAP EACH SIDE OF STUD AS SHOWN.
- 2 x 2 x 12 GA x 6" L/G FRAMING CLIP, EACH SIDE OF DBL JOIST W/ (3) #12 SCREWS EACH LEG.
- 16 GA DEEP LEG TRACK

TYPICAL HANGING STUD CONNECTION ATTACHMENT TO EXISTING BAR JOISTS



TYPICAL DIAGONAL BRACING CONNECTION ATTACHMENT TO EXISTING BAR JOIST

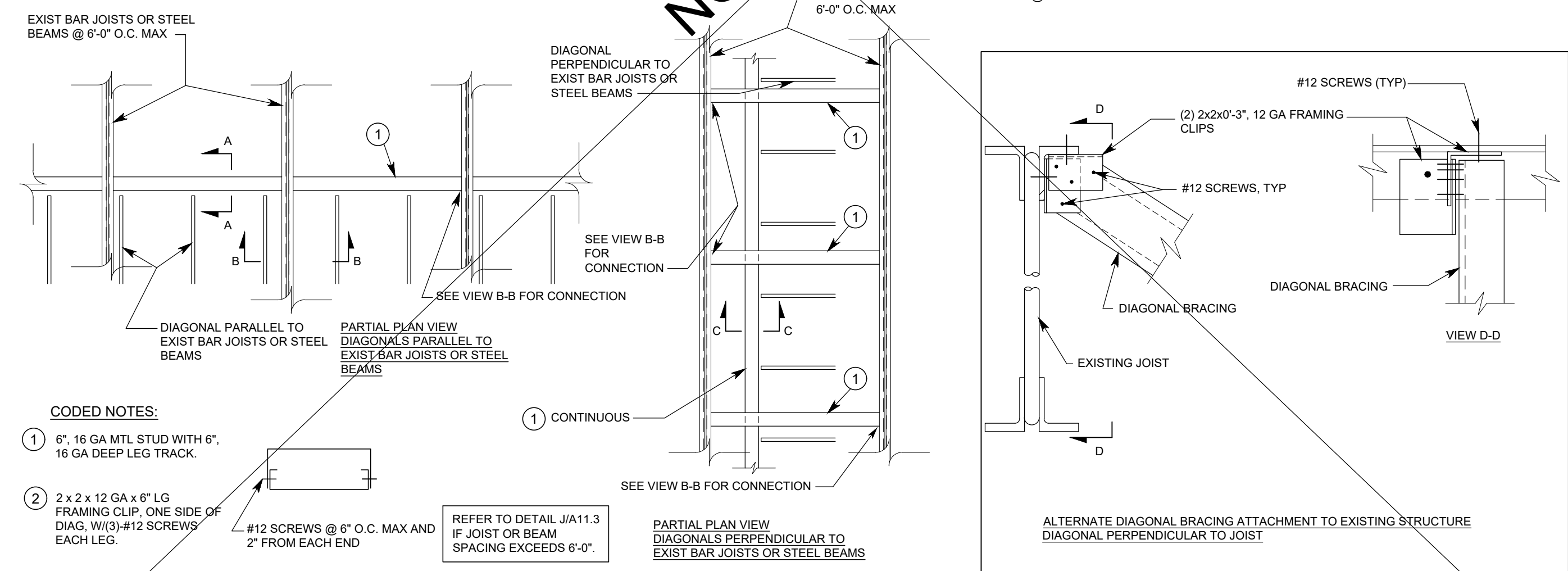

TYPICAL DIAGONAL BRACING CONNECTION
ATTACHMENT TO (E) BAR JOIST OR STEEL BEAM

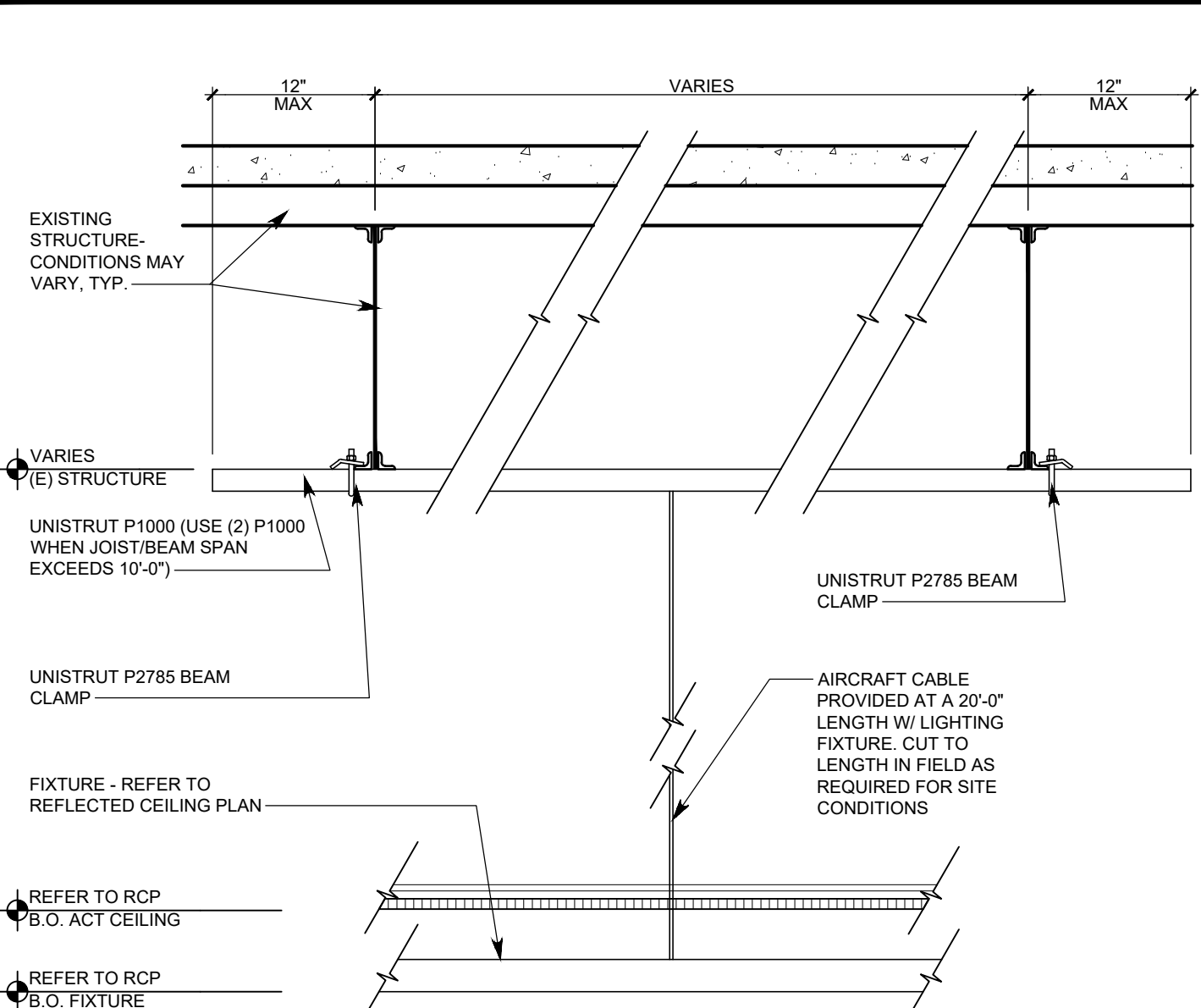

UNISTRUT ATTACHMENT DETAIL

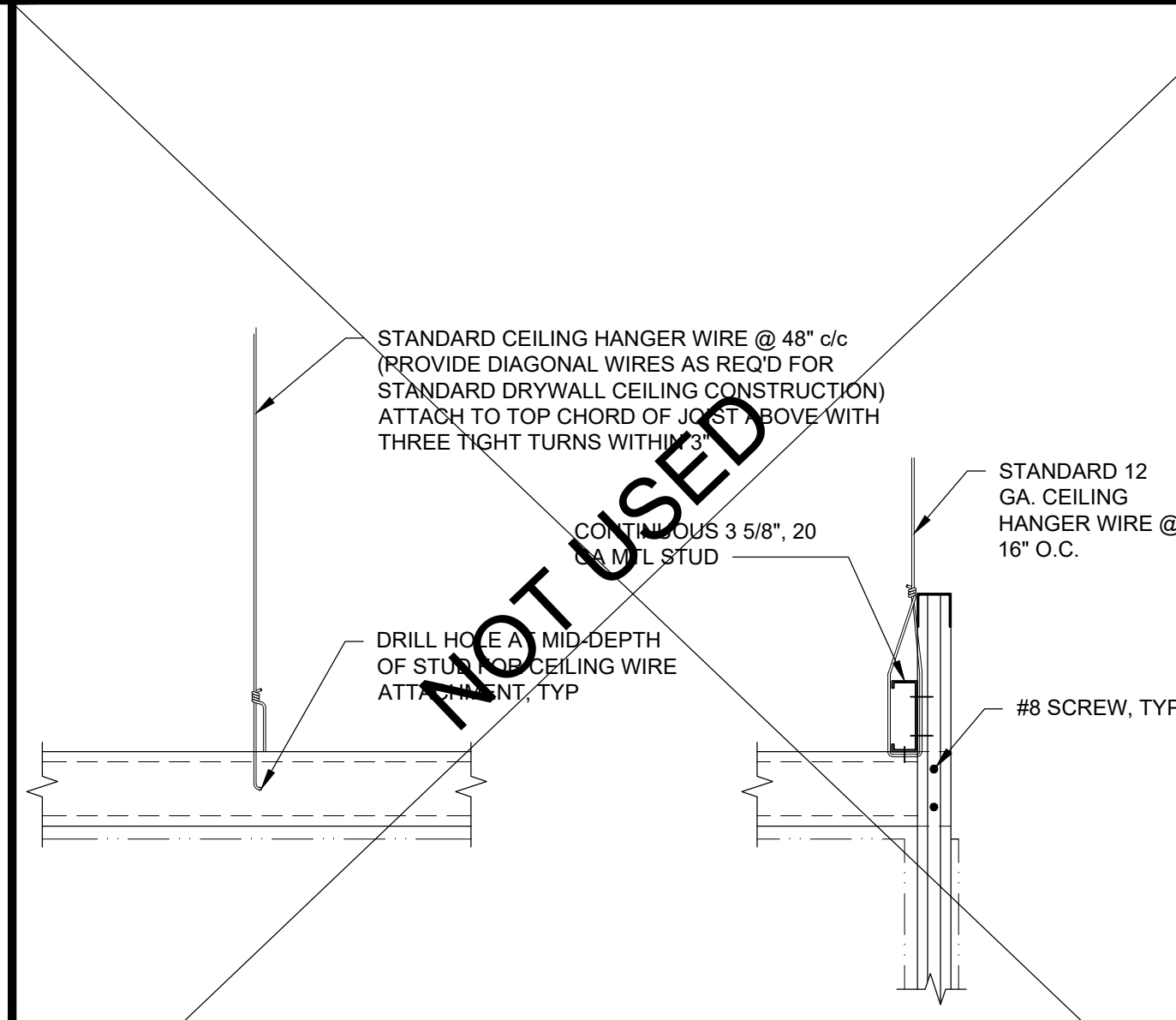

SUSPENDED FRAMING DETAIL

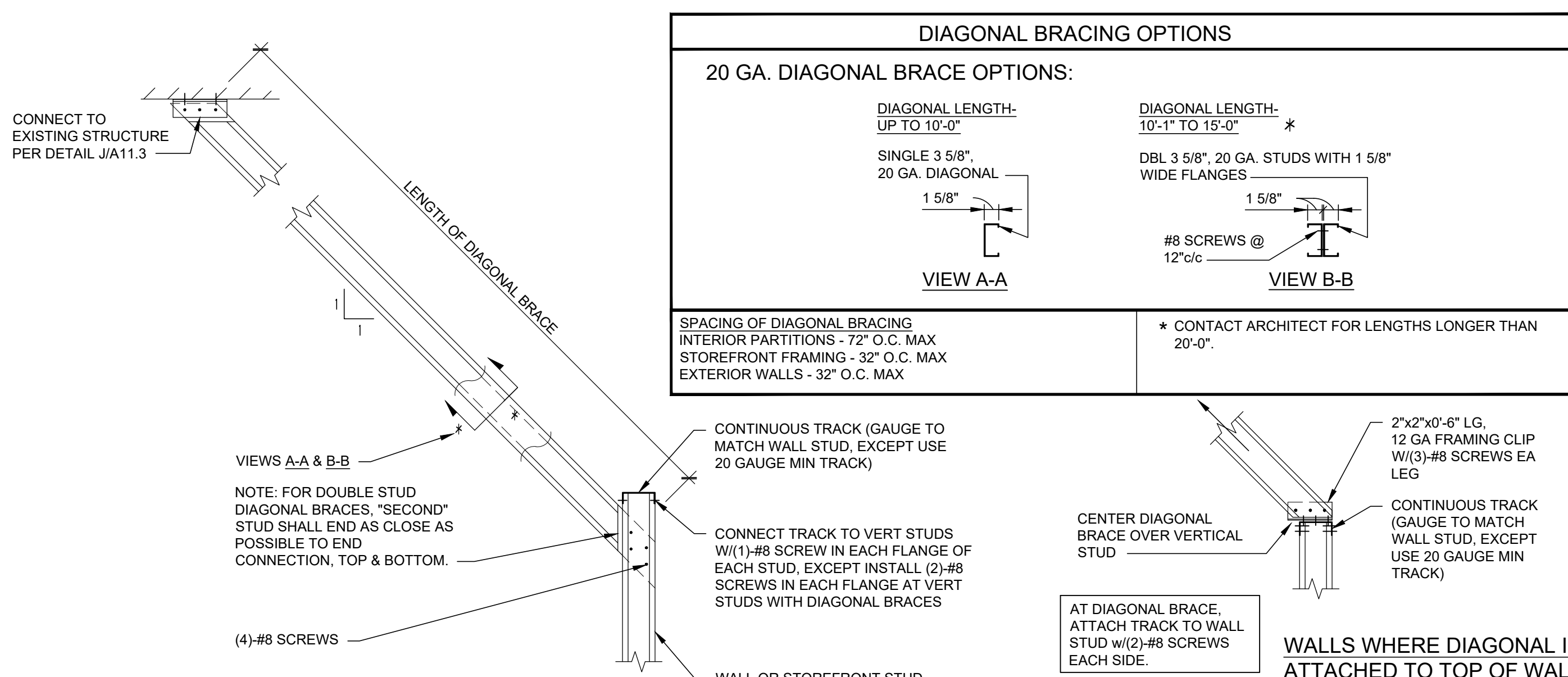

TYPICAL DIAGONAL BRACING SEISMIC DESIGN CATEGORIES A & B



SHREMSHOCK
Shremshock Architects, Inc.
7400 W. Campus Rd. Suite 150 New Albany, OH 43054
t: 614 545 4550 | f: 614 545 4555 | shremshock.com
Gerald S. Shremshock, Architect
Timothy J. Shremshock, Architect

©2019 THE ARCHITECT / ENGINEER ASSUMES NO RESPONSIBILITY OR LIABILITY FOR THE USE OF THESE PLANS FOR ANY PROJECT OTHER THAN SPECIFICALLY AUTHORIZED BY THEM AND SIGNED AND SEALED FOR SUCH SPECIFIC LOCATION IN THE STATE, PROVINCE OR TERRITORY SHOWN ON THE SEAL. THIS BUILDING USE IS ONLY APPLICABLE IN AREAS MEETING THE STATED DESIGN CRITERIA.

LANDS' END

STORE NO:

PROJECT LOCATION:
WEST OAKS II
43520 WEST OAKS DR.
SPACE B-108
NOVI, MI 48377

DESIGN TYPE:

REVISIONS:

REQUIRED BY:	DATE
1 * LANDLORD COMMENTS	05/15/11
2 * LANDLORD AND CLIENT COMMENTS	06/03/11
3 * LANDLORD AND CLIENT COMMENTS	06/21/11
4 * BUILDING DEPARTMENT COMMENTS	06/28/11
5 * LANDLORD AND CLIENT COMMENTS	08/07/11

* INDICATES NO REVISION TO THIS SHEET

TYPICAL FRAMING DETAILS

1	2	3	4	5	6	7	8	9	10	11	12	13	14	15	16	17	18	19	20	21	22	23	24	25	26	27	28	29	30	31	32	33	34	35	36	37	38	39	40	41	42	43	44	45	46	47	48	49	50	51	52	53	54	55	56	57	58	59	60	61	62	63	64	65	66	67	68	69	70	71	72	73	74	75	76	77	78	79	80	81	82	83	84	85	86	87	88	89	90	91	92	93	94	95	96	97	98	99	100	101	102	103	104	105	106	107	108	109	110	111	112	113	114	115	116	117	118	119	120	121	122	123	124	125	126	127	128	129	130	131	132	133	134	135	136	137	138	139	140	141	142	143	144	145	146	147	148	149	150	151	152	153	154	155	156	157	158	159	160	161	162	163	164	165	166	167	168	169	170	171	172	173	174	175	176	177	178	179	180	181	182	183	184	185	186	187	188	189	190	191	192	193	194	195	196	197	198	199	200	201	202	203	204	205	206	207	208	209	210	211	212	213	214	215	216	217	218	219	220	221	222	223	224	225	226	227	228	229	230	231	232	233	234	235	236	237	238	239	240	241	242	243	244	245	246	247	248	249	250	251	252	253	254	255	256	257	258	259	260	261	262	263	264	265	266	267	268	269	270	271	272	273	274	275	276	277	278	279	280	281	282	283	284	285	286	287	288	289	290	291	292	293	294	295	296	297	298	299	300	301	302	303	304	305	306	307	308	309	310	311	312	313	314	315	316	317	318	319	320	321	322	323	324	325	326	327	328	329	330	331	332	333	334	335	336	337	338	339	340	341	342	343	344	345	346	347	348	349	350	351	352	353	354	355	356	357	358	359	360	361	362	363	364	365	366	367	368	369	370	371	372	373	374	375	376	377	378	379	380	381	382	383	384	385	386	387	388	389	390	391	392	393	394	395	396	397	398	399	400	401	402	403	404	405	406	407	408	409	410	411	412	413	414	415	416	417	418	419	420	421	422	423	424	425	426	427	428	429	430	431	432	433	434	435	436	437	438	439	440	441	442	443	444	445	446	447	448	449	450	451	452	453	454	455	456	457	458	459	460	461	462	463	464	465	466
---	---	---	---	---	---	---	---	---	----	----	----	----	----	----	----	----	----	----	----	----	----	----	----	----	----	----	----	----	----	----	----	----	----	----	----	----	----	----	----	----	----	----	----	----	----	----	----	----	----	----	----	----	----	----	----	----	----	----	----	----	----	----	----	----	----	----	----	----	----	----	----	----	----	----	----	----	----	----	----	----	----	----	----	----	----	----	----	----	----	----	----	----	----	----	----	----	----	----	-----	-----	-----	-----	-----	-----	-----	-----	-----	-----	-----	-----	-----	-----	-----	-----	-----	-----	-----	-----	-----	-----	-----	-----	-----	-----	-----	-----	-----	-----	-----	-----	-----	-----	-----	-----	-----	-----	-----	-----	-----	-----	-----	-----	-----	-----	-----	-----	-----	-----	-----	-----	-----	-----	-----	-----	-----	-----	-----	-----	-----	-----	-----	-----	-----	-----	-----	-----	-----	-----	-----	-----	-----	-----	-----	-----	-----	-----	-----	-----	-----	-----	-----	-----	-----	-----	-----	-----	-----	-----	-----	-----	-----	-----	-----	-----	-----	-----	-----	-----	-----	-----	-----	-----	-----	-----	-----	-----	-----	-----	-----	-----	-----	-----	-----	-----	-----	-----	-----	-----	-----	-----	-----	-----	-----	-----	-----	-----	-----	-----	-----	-----	-----	-----	-----	-----	-----	-----	-----	-----	-----	-----	-----	-----	-----	-----	-----	-----	-----	-----	-----	-----	-----	-----	-----	-----	-----	-----	-----	-----	-----	-----	-----	-----	-----	-----	-----	-----	-----	-----	-----	-----	-----	-----	-----	-----	-----	-----	-----	-----	-----	-----	-----	-----	-----	-----	-----	-----	-----	-----	-----	-----	-----	-----	-----	-----	-----	-----	-----	-----	-----	-----	-----	-----	-----	-----	-----	-----	-----	-----	-----	-----	-----	-----	-----	-----	-----	-----	-----	-----	-----	-----	-----	-----	-----	-----	-----	-----	-----	-----	-----	-----	-----	-----	-----	-----	-----	-----	-----	-----	-----	-----	-----	-----	-----	-----	-----	-----	-----	-----	-----	-----	-----	-----	-----	-----	-----	-----	-----	-----	-----	-----	-----	-----	-----	-----	-----	-----	-----	-----	-----	-----	-----	-----	-----	-----	-----	-----	-----	-----	-----	-----	-----	-----	-----	-----	-----	-----	-----	-----	-----	-----	-----	-----	-----	-----	-----	-----	-----	-----	-----	-----	-----	-----	-----	-----	-----	-----	-----	-----	-----	-----	-----	-----	-----	-----	-----	-----	-----	-----	-----	-----	-----	-----	-----	-----	-----	-----	-----	-----	-----	-----	-----	-----	-----	-----	-----	-----	-----	-----	-----	-----	-----	-----	-----	-----	-----	-----	-----	-----	-----	-----	-----	-----	-----	-----	-----	-----	-----	-----	-----	-----	-----	-----	-----	-----	-----

DATE ISSUED: 05/06/19

PROJECT NO: 180672

DRAWING NO:

A11.3



NOTE ①

APPROX. 4'x8" PIECE OF THIS PLYWOOD ON THIS FACE MUST BE A SINGLE PIECE OF 1/2" THK F.R.T. PLYWOOD

NOTE ②

APPROX. 1'-11"x8'-0" GYP. BD. ON THIS FACE MUST BE A SINGLE PIECE OF 5/8" THK TYPE-X GYP. BD.

NOTE ③

APPROX. 2'-0"x8'-0" GYP. BD. ON THIS FACE MUST BE A SINGLE PIECE OF 5/8" THK TYPE-X GYP. BD.

STOREFRONT FRAMING DETAIL	1" = 1'-0"	V
	-	

STOREFRONT FRAMING DETAIL	1" = 1'-0"	T
	-	

STT20 HOLD DOWN TENSION
TIE BY SIMPSON STRONG-TIE
COMPANY W/ 3/8" DIA. HILTI
KWIK BOLT TZ ANCHOR (3" MIN.

STOREFRONT FRAMING DETAIL	1 1/2" = 1'-0"	N
	-	

COLUMN TO CONCRETE/MTL DECK	1 1/2" = 1'-0"	M
	-	

STOREFRONT FRAMING DETAIL	1 1/2" = 1'-0"	J
---------------------------	----------------	---

COLUMN TO EXISTING BAR JOIST	1" = 1'-0"	H
	-	

STOREFRONT FRAMING DETAIL	1 1/2" = 1'-0"	E
	-	

BUILT-UP COLUMN CONNECTIONS	N.T.S.	C
	-	

STOREFRONT FRAMING DETAIL	1 1/2" = 1'-0"	A
	-	

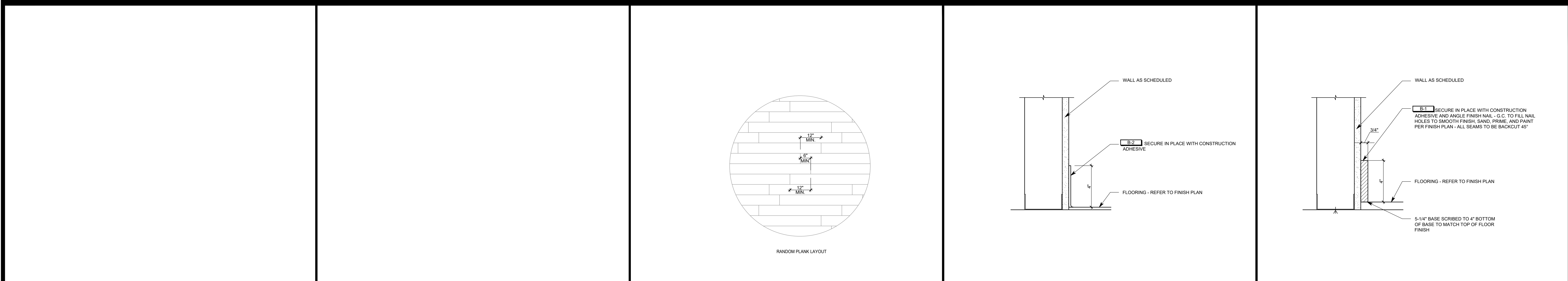

NOT USED W NOT USED S FLOORING DETAIL N.T.S. M NON-SALES WALL BASE DETAIL 3" = 1'-0" H SALES WALL BASE DETAIL 3" = 1'-0" D

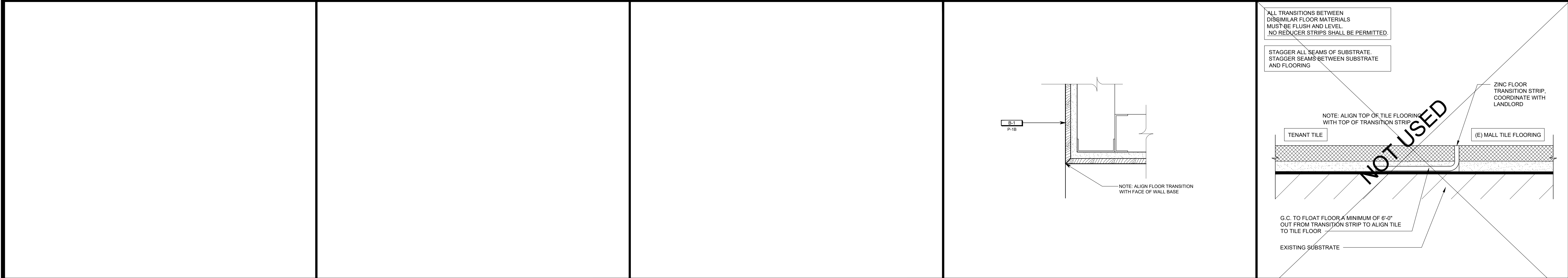

NOT USED V NOT USED R NOT USED L FLOOR TRANSITION DETAIL N.T.S. G FLOOR TRANSITION DETAIL FULL C

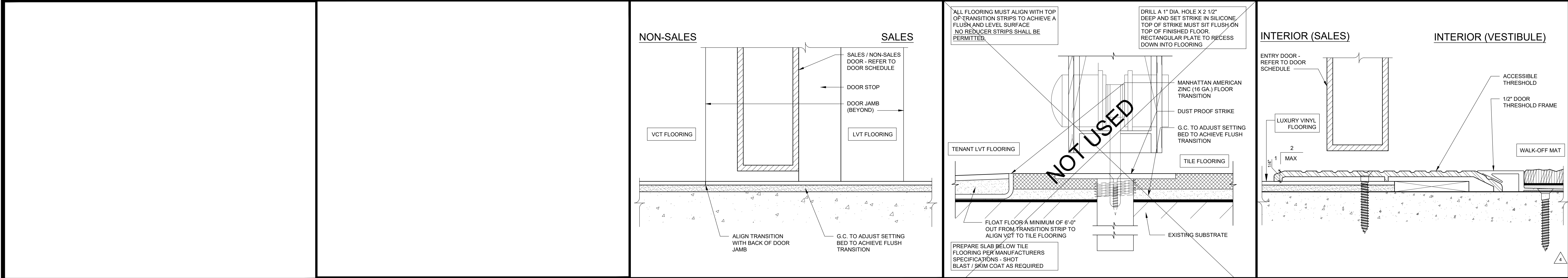

NOT USED U NOT USED P FLOOR TRANSITION DETAIL FULL K FLOOR TRANSITION DETAIL FULL F FLOOR TRANSITION DETAIL FULL B

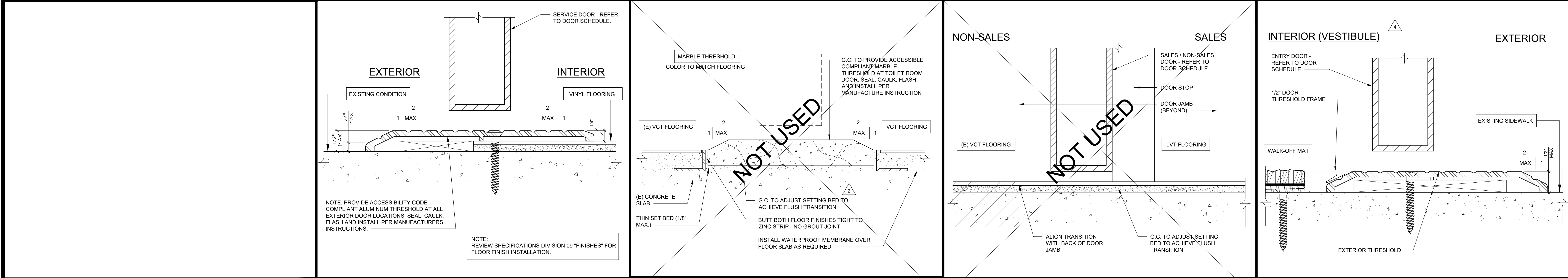

NOT USED T FLOOR TRANSITION DETAIL FULL N FLOOR TRANSITION DETAIL FULL J FLOOR TRANSITION DETAIL FULL E FLOOR TRANSITION DETAIL FULL A

OWNER:

5A LANDS' END LANE
DODGEVILLE, WI 53595

ARCHITECT / ENGINEER:

SHREMSHOCK
Shremshock Architects, Inc.
7400 W. Campus Rd. Suite 150, New Albany, OH 43054
t: 614 546 4550 | f: 614 546 4555 | shremshock.com
Gerald S. Shremshock, Architect
Timothy J. Shremshock, Architect

62019 THE ARCHITECT / ENGINEER ASSUMES NO RESPONSIBILITY FOR ANY PROJECT OTHER THAN SPECIFICALLY AUTHORIZED BY THEM AND SIGNED AND SEALED FOR SUCH SPECIFIC LOCATION IN THE STATE, PROVINCE OR TERRITORY SHOWN ON THE SEAL. THIS BUILDING USE IS ONLY APPLICABLE IN AREAS MEETING THE STATED DESIGN CRITERIA.

LANDS' END

STORE NO. -

PROJECT LOCATION:
WEST OAKS II
43520 WEST OAKS DR.
SPACE B-108
NOVI, MI 48377

DESIGN TYPE: -

REVISIONS:

REQUIRED BY:	DATE
1 LANDLORD COMMENTS	05/15/19
2 BRW LANDLORD AND CLIENT COMMENTS	05/03/19
3 LANDLORD AND CLIENT COMMENTS	05/21/19
4 BRW BUILDING DEPARTMENT COMMENTS	05/28/19
5 LANDLORD AND CLIENT COMMENTS	05/27/19

* INDICATES NO REVISION TO THIS SHEET

FLOOR TRANSITION & BASE DETAILS

DRAWN BY: BRW CHECKED BY: BRW/BDF

DATE ISSUED: 05/06/19
PROJECT NO: 180672
DRAWING NO: A12.1

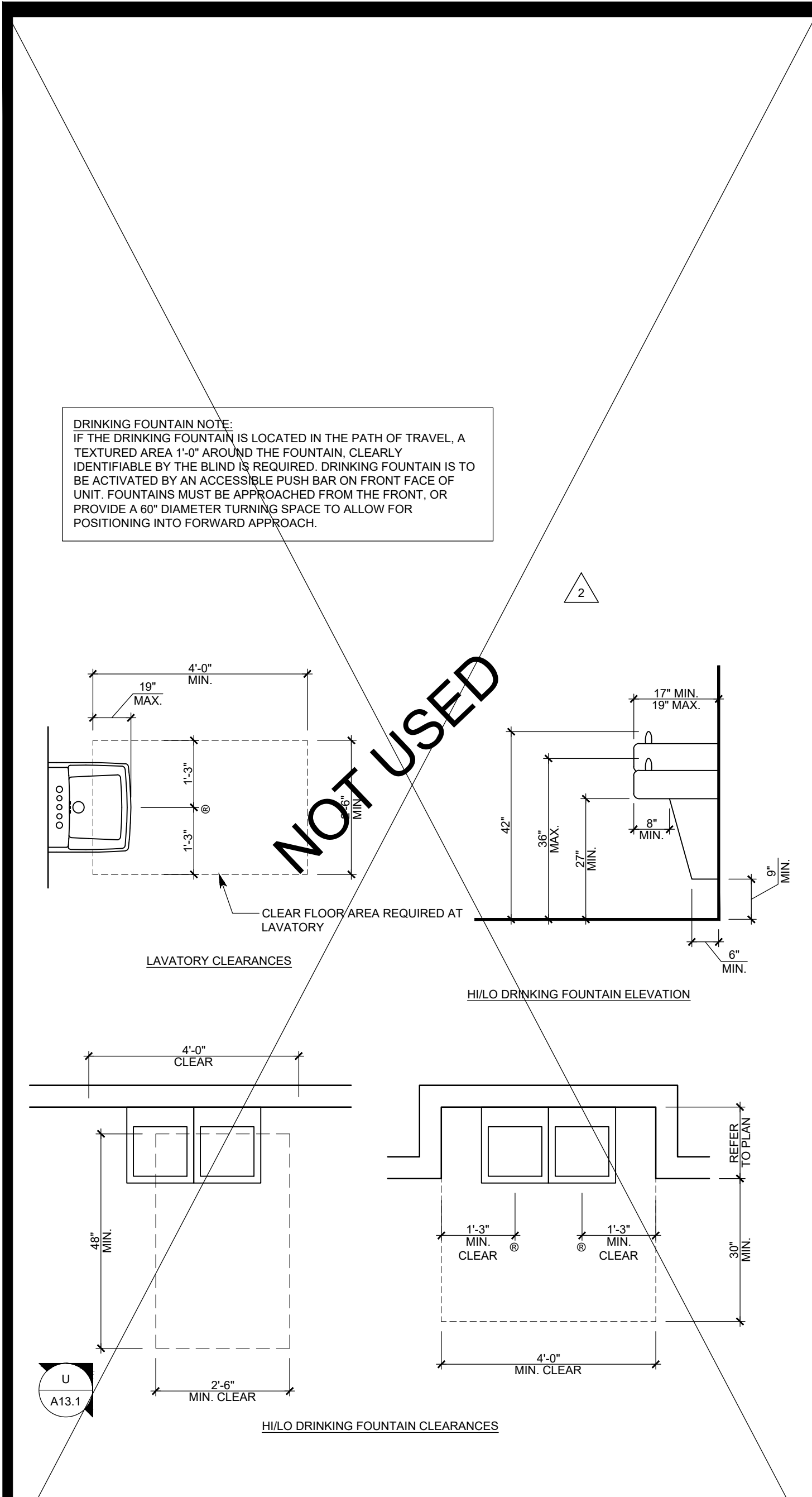

LAV. & DRINKING FOUNTAIN DETAILS 1/2" = 1'-0"

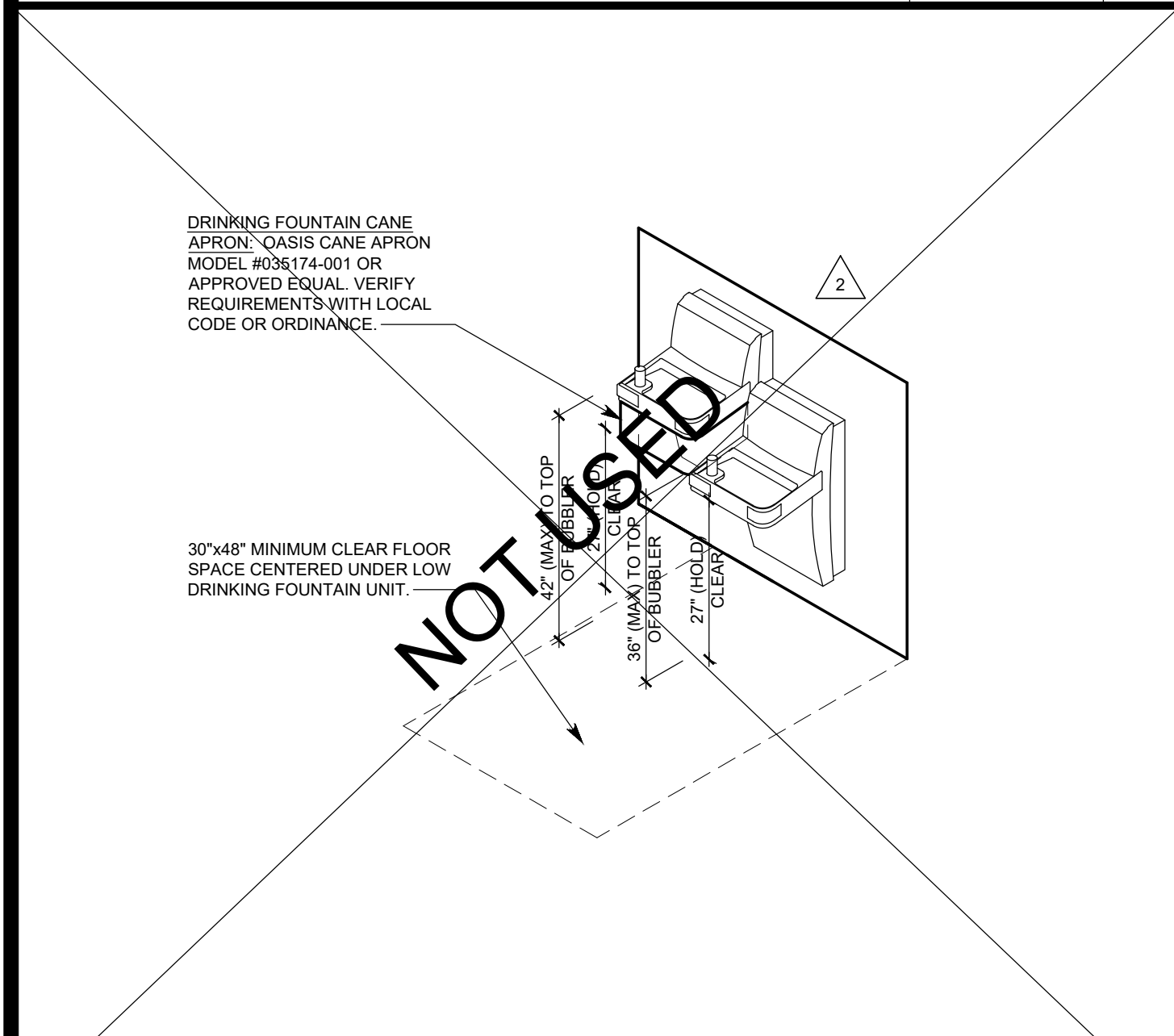

HI / LO ISOMETRIC N.T.S.

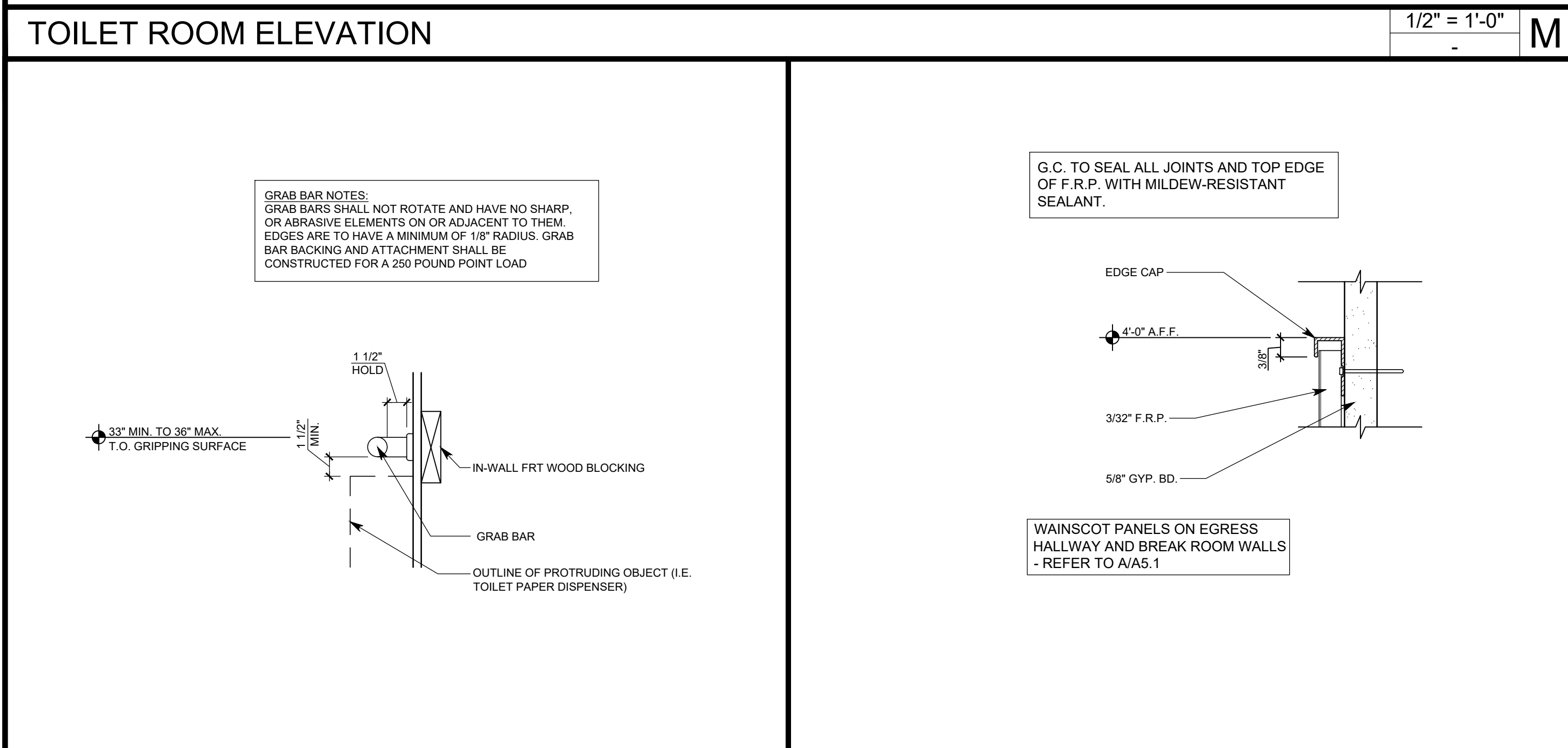
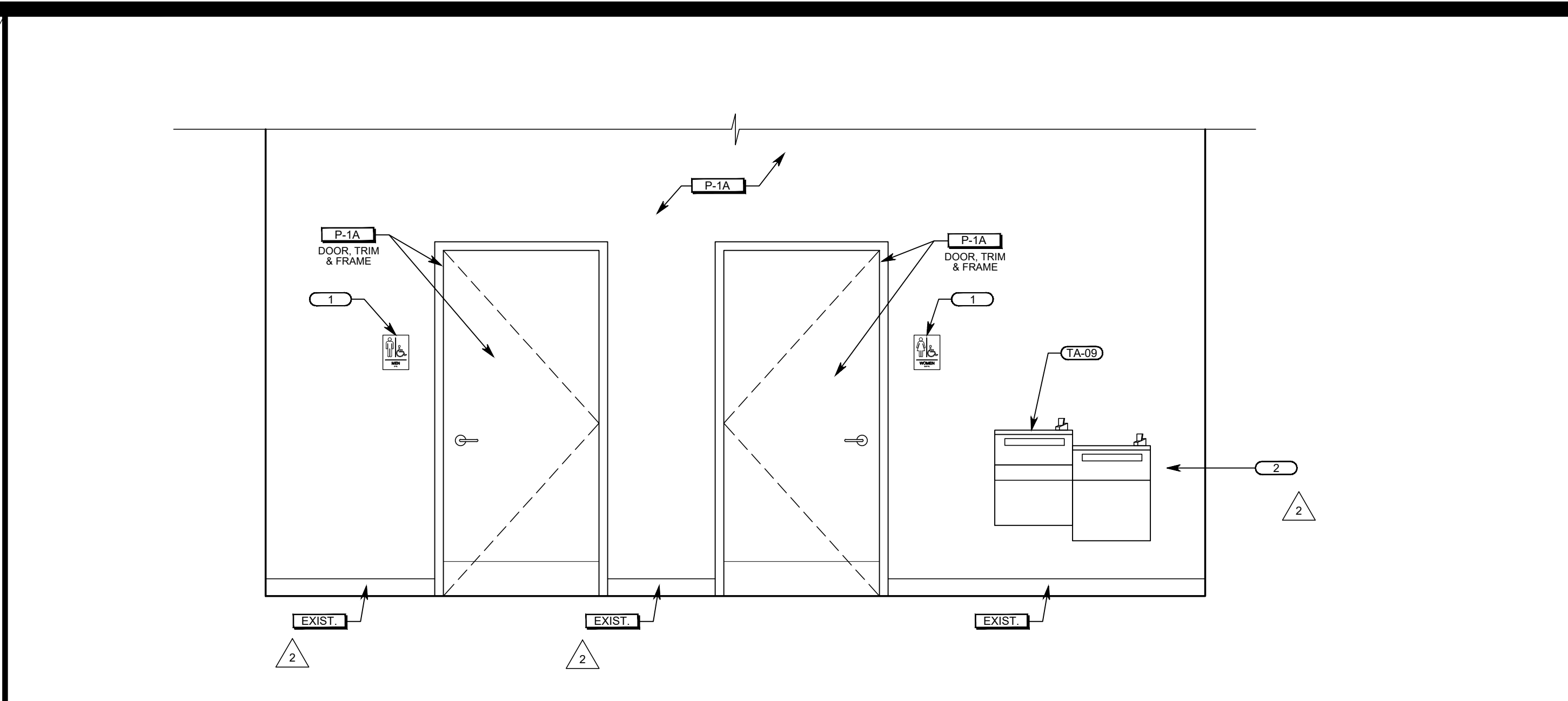

GRAB BAR DETAIL N.T.S.

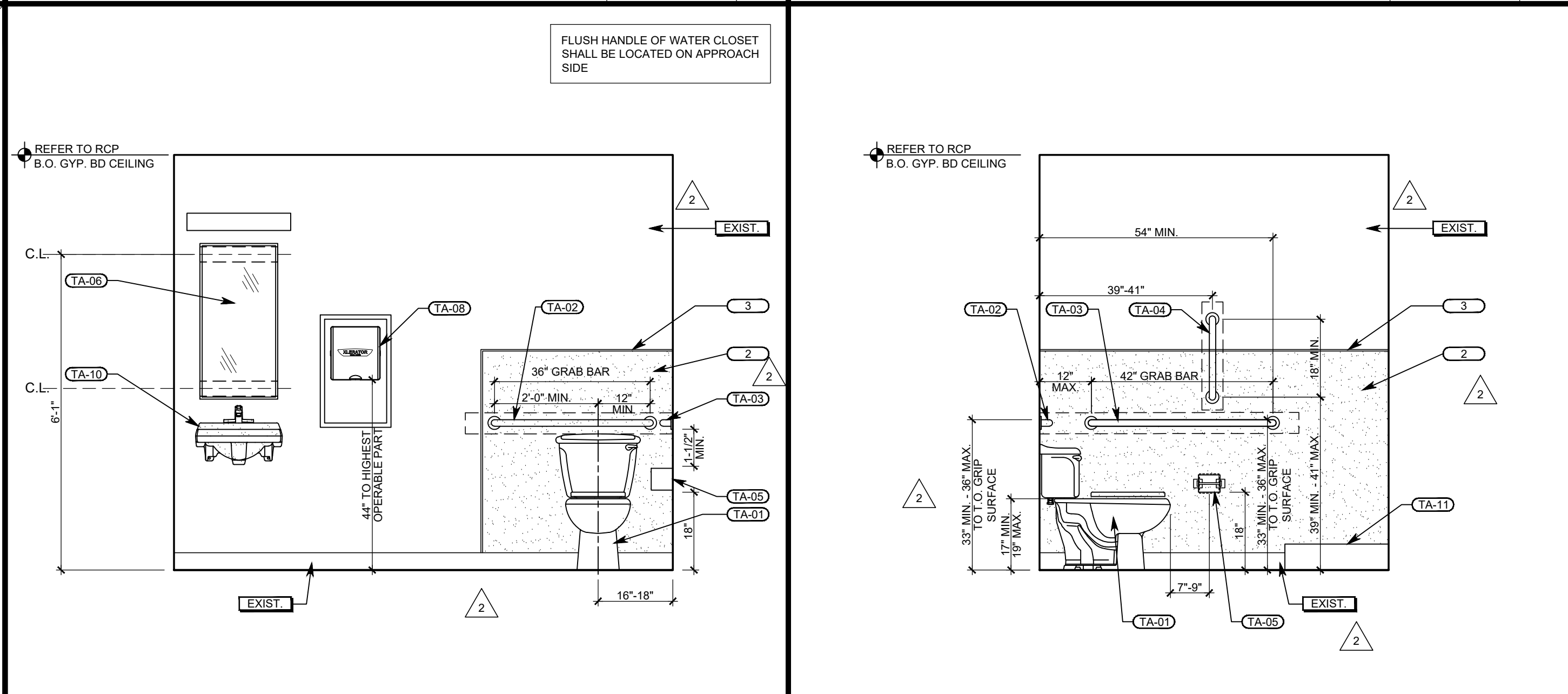

TOILET ROOM ELEVATION 1/2" = 1'-0"

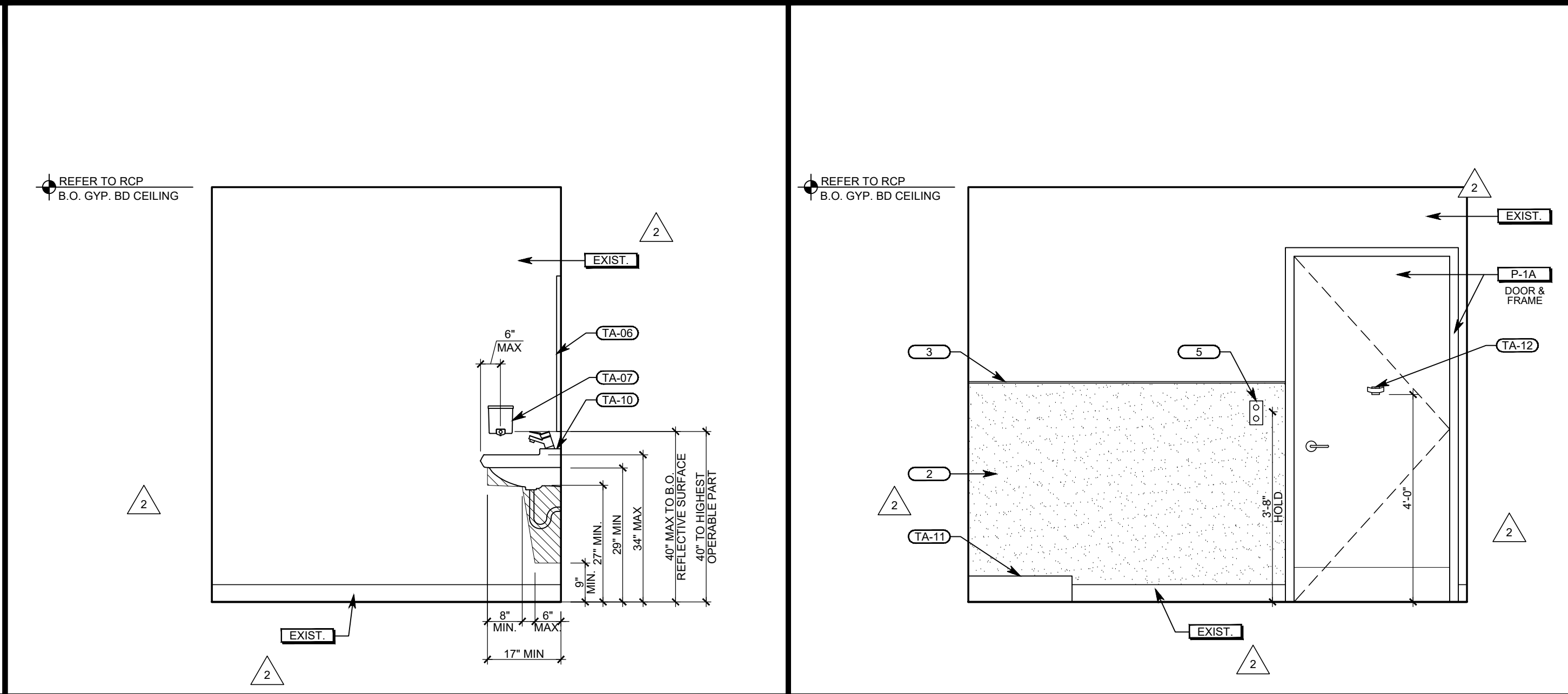

TOILET ROOM ELEVATION 1/2" = 1'-0"

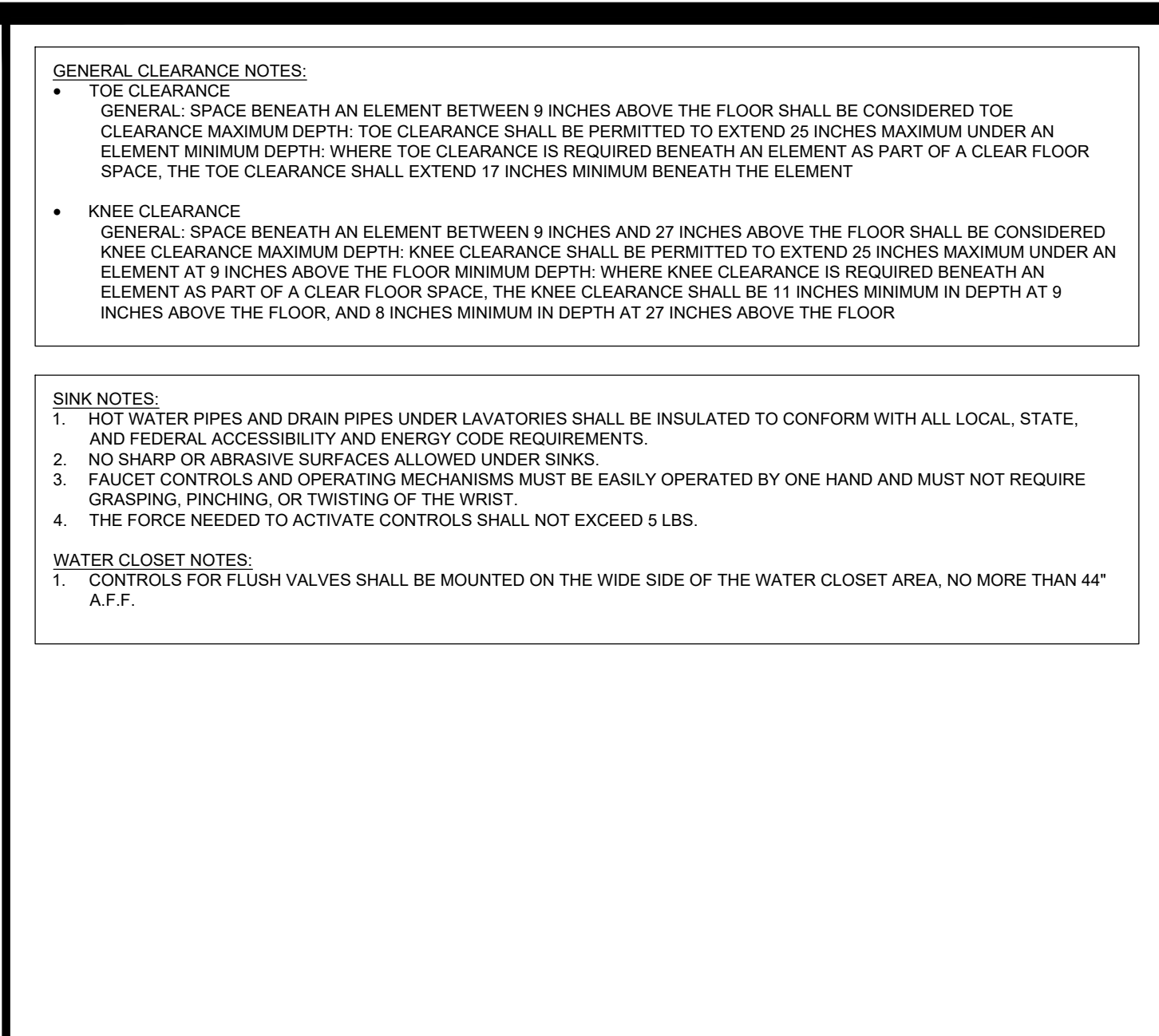

ACCESSIBILITY NOTES H

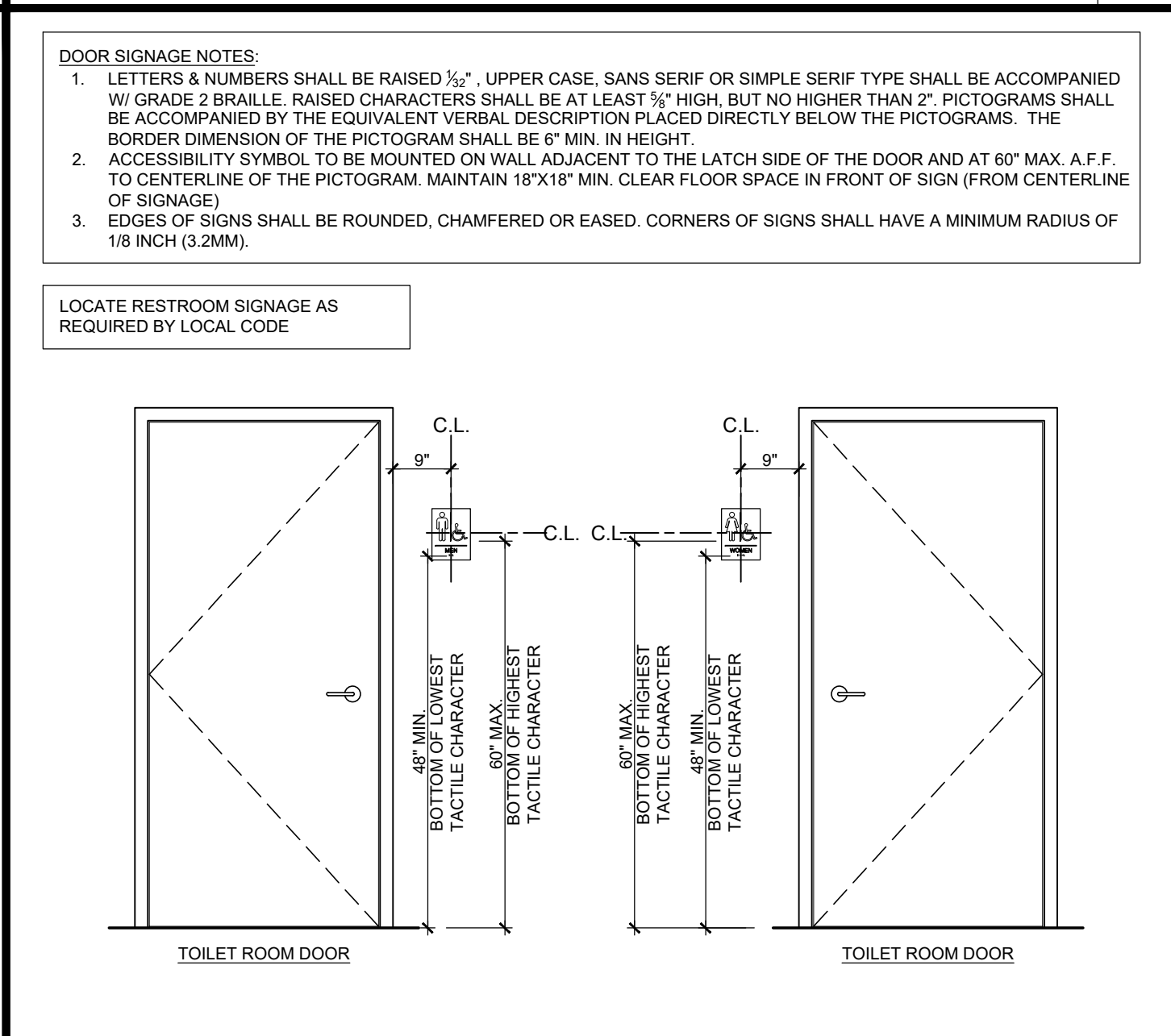

SIGNAGE 1/2" = 1'-0"

GENERAL NOTES:

- INSTALL ACCESSORIES AND LIGHT FIXTURES WITH SCREWS OR BOLTS EXTENDING AT LEAST 1" INTO SOLID BLOCKING.
- 60" TURNING AREA TO BE PROVIDED IN ACCESSIBLE TOILET ROOMS.
- ALL RESTROOM ACCESSORIES, NOT INDICATED OTHERWISE, ARE PROVIDED AND INSTALLED BY G.C.
- ELEVATIONS SHOW MOUNTING HEIGHTS AND LOCATIONS REQUIRED TO COMPLY WITH ACCESSIBLE CODE; RELOCATE EXISTING ACCESSORIES AS NEEDED TO COMPLY.

#	DESCRIPTION
1	ACCESSIBILITY SIGNAGE - REFER TO GIA13.1
2	(E) WAINSCOT
3	(E) WAINSCOT EDGE CAP
4	ACCESSIBLE TURNING SPACE (60" DIAMETER AS SHOWN)
5	LIGHT SWITCH
6	18"x18" CLEAR FLOOR SPACE AT CLOSURE SIDE OF DOOR FOR SIGNAGE
7	ACCESSIBLE MANEUVERING SPACE
8	PATCH, REPAIR, OR REFACE WALL FINISHES AS REQUIRED TO ACCOMMODATE RELOCATED ACCESSORIES AND FIXTURES
9	RELOCATED SINK - REFER TO PLUMBING DRAWINGS

GENERAL AND CODED NOTES D

#	QTY.	DESCRIPTION	FURNISHED BY	INSTALLED BY	REMARK
TA-01	2	TOILET	EXISTING/LL	EXISTING/LL	2, 6
TA-02	2	36" GRAB BAR - BOBRICK, B-6806 X 36	EXISTING/LL	EXISTING/LL	1, 4, 5
TA-03	2	42" GRAB BAR - BOBRICK, B-6806 X 42	EXISTING/LL	EXISTING/LL	1, 4, 5
TA-04	2	18" VERTICAL GRAB BAR - BOBRICK, B-6806 X 18	EXISTING/LL	EXISTING/LL	1, 4, 5
TA-05	2	TOILET TISSUE HOLDER - BOBRICK, B-66997	EXISTING/LL	EXISTING/LL	4, 5
TA-06	2	SOAP DISPENSER - BOBRICK, B-165 1836	EXISTING/LL	EXISTING/LL	4, 5
TA-07	2	STAINLESS STEEL	EXISTING/LL	EXISTING/LL	4, 5
TA-08	2	ELECTRIC HAND DRYER - EXCEL XL-SB XLERATOR STAINLESS STEEL WITH ADA COMPLIANT RECESS KIT	G.C.	G.C.	4, 5
TA-09	1	HILO DRINKING FOUNTAIN	EXISTING/LL	EXISTING/LL	-
TA-10	2	LAVATORY	EXISTING/LL	EXISTING/LL	2, 3
TA-11	1	MOP SINK	EXISTING/LL	EXISTING/LL	2
TA-12	2	COAT HOOK - BOBRICK, B-572	G.C.	G.C.	4

REMARKS:

- 1 1/2" STAINLESS STEEL GRAB BAR WITH 1 1/2" CLEARANCE BETWEEN GRAB BAR AND WALL SURFACE. PROVIDE BLOCKING AS REQUIRED FOR A SAFE AND SOLID MOUNTING. REFER TO DETAIL RIA13.1.
- REFER TO PLUMBING DRAWINGS.
- PROVIDE "TRUEPRO LAV GUARD 2 E-Z SERIES" UNDERSINK PIPING COVER FOR DRAIN VALVES AND SUPPLY. INSULATE THE HOT AND COLD WATER LINES. COORDINATE WITH PLUMBING DRAWINGS.
- REFER TO TOILET ROOM ACCESSIBILITY NOTES HIA13.1 AND ENLARGED TOILET ROOM PLAN AIA13.1 FOR MOUNTING LOCATIONS AND HEIGHTS.
- PROVIDE BLOCKING PER DETAIL RIA13.1 AND LOCATE PER TOILET ROOM ACCESSIBILITY NOTES HIA13.1.
- FLUSH VALVE LEVER TO THE APPROACH SIDE OF THE WATER CLOSET AREA.

TOILET RM ACCESSORY SCHEDULE C

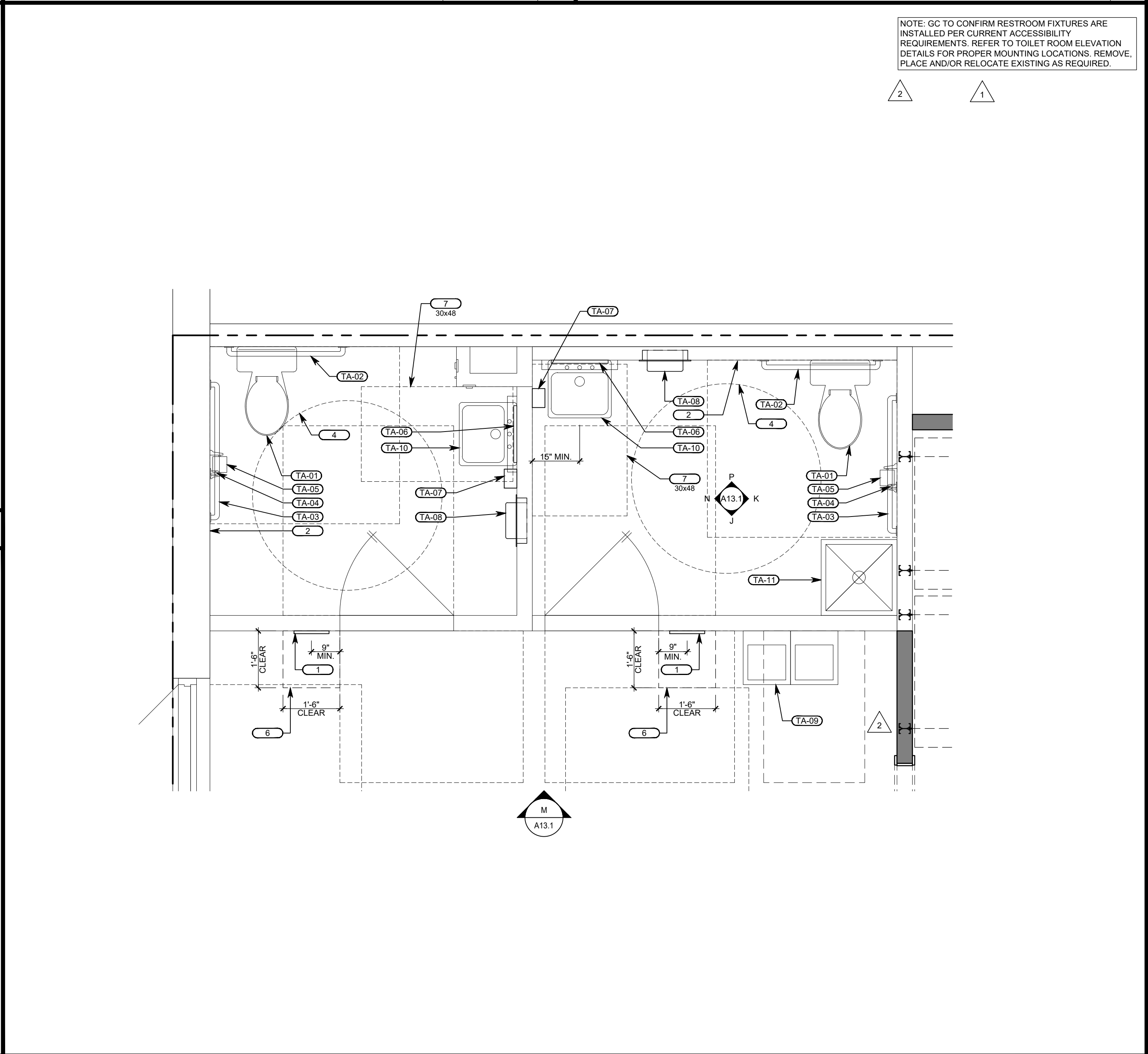

ENLARGED TOILET ROOM PLAN 1/2" = 1'-0"

OWNER:

5A LANDS' END LANE
DODGEVILLE, WI 53595

ARCHITECT / ENGINEER:

SHREMSHOCK
Shremshock Architects, Inc.
7400 W. Campus Rd. Suite 150 New Albany, OH 43054
T: 614 546 4550 | F: 614 546 4555 | shremshock.com
Garold S. Shremshock, Architect
Timothy J. Shremshock, Architect

STORE NO.:

PROJECT LOCATION:
WEST OAKS II
43520 WEST OAKS DR.
SPACE B-108
NOVI, MI 48377

DESIGN TYPE:

REVISIONS:

NO.	DATE	REVISION
1	05/19/19	BRW
2	05/20/19	BRW
3	05/21/19	LANDSCAPE AND CLIENT COMMENTS
4	05/21/19	LANDSCAPE AND CLIENT COMMENTS
5	05/29/19	BUILDING DEPARTMENT COMMENTS
6	05/29/19	LANDSCAPE AND CLIENT COMMENTS

* INDICATES NO REVISION TO THIS SHEET

TOILET ROOM PLAN, ELEVATIONS & DETAILS

DRAWN BY: JAW CHECKED BY: BRW/BDF

DATE ISSUED: 05/06/19
PROJECT NO: 180672
DRAWING NO: A13.1

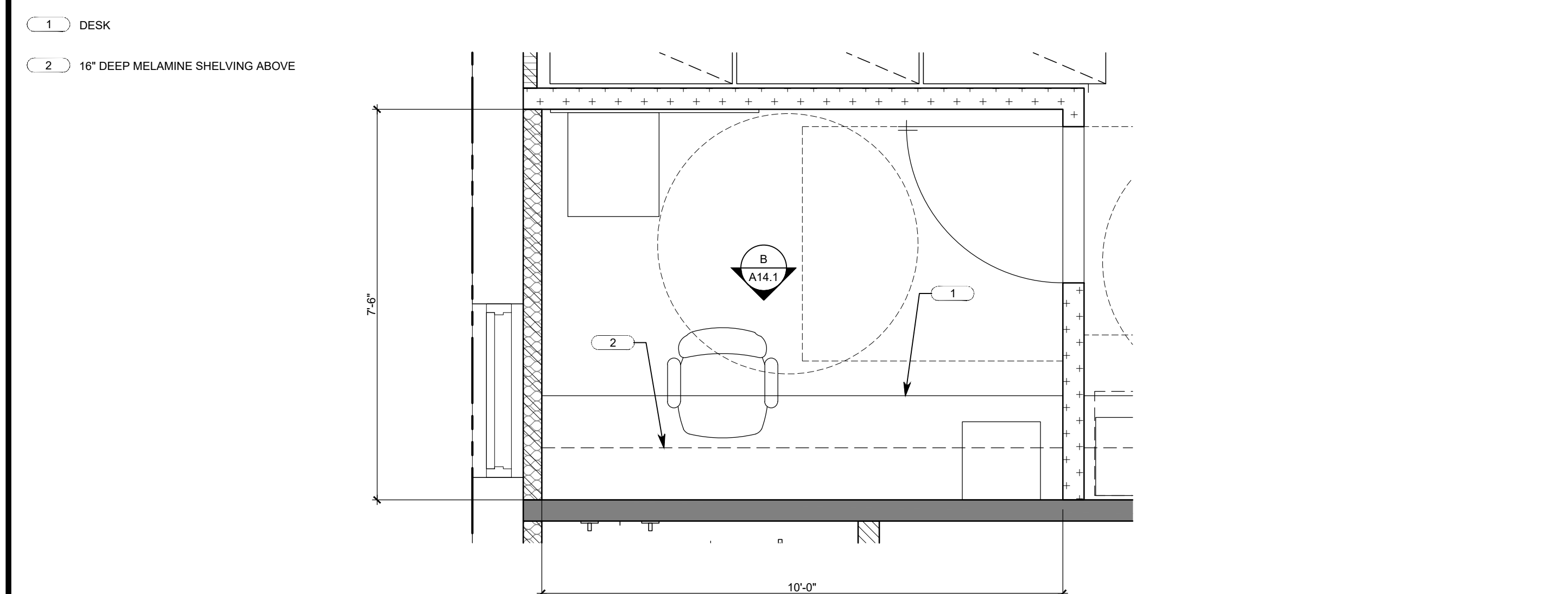
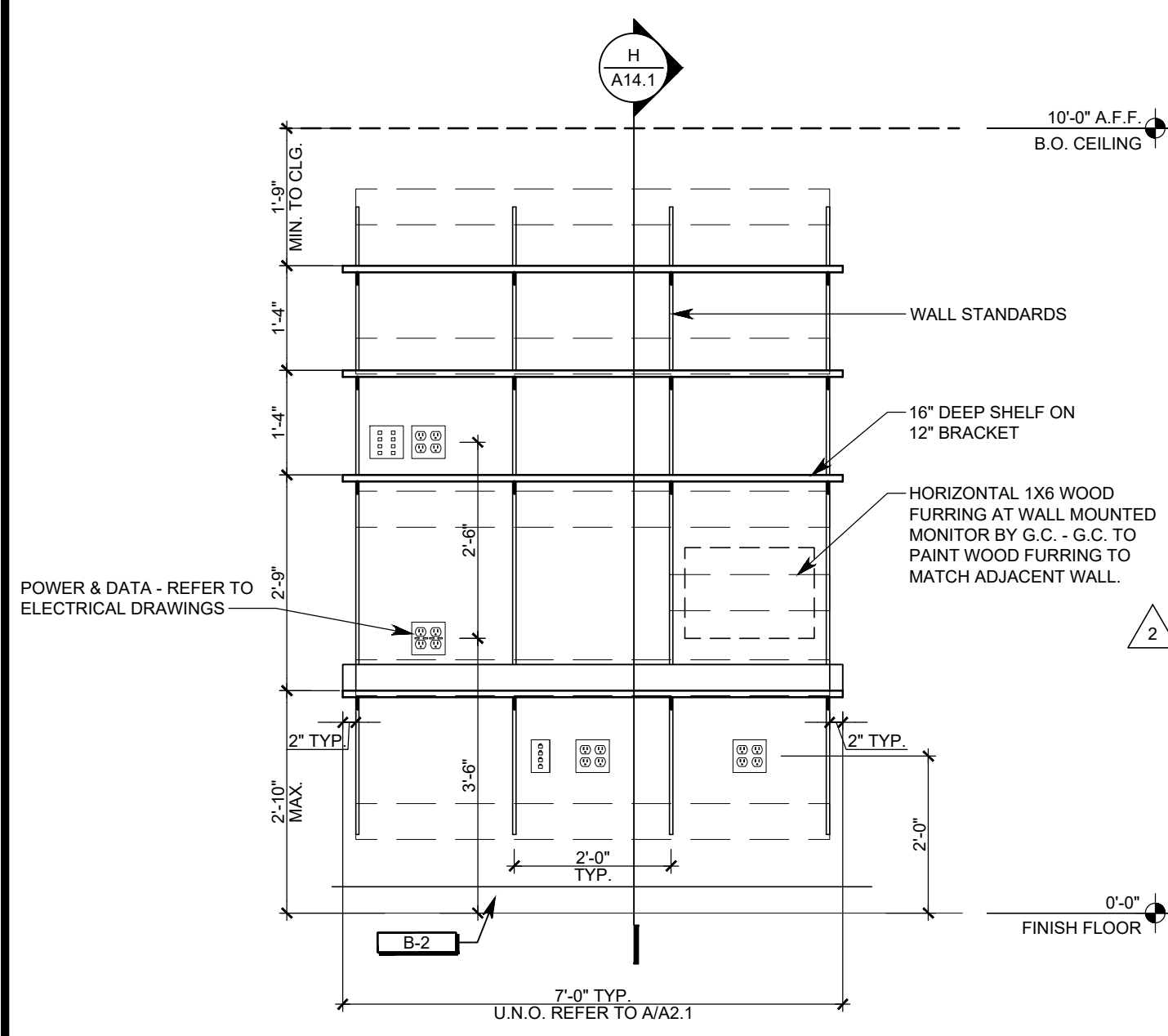
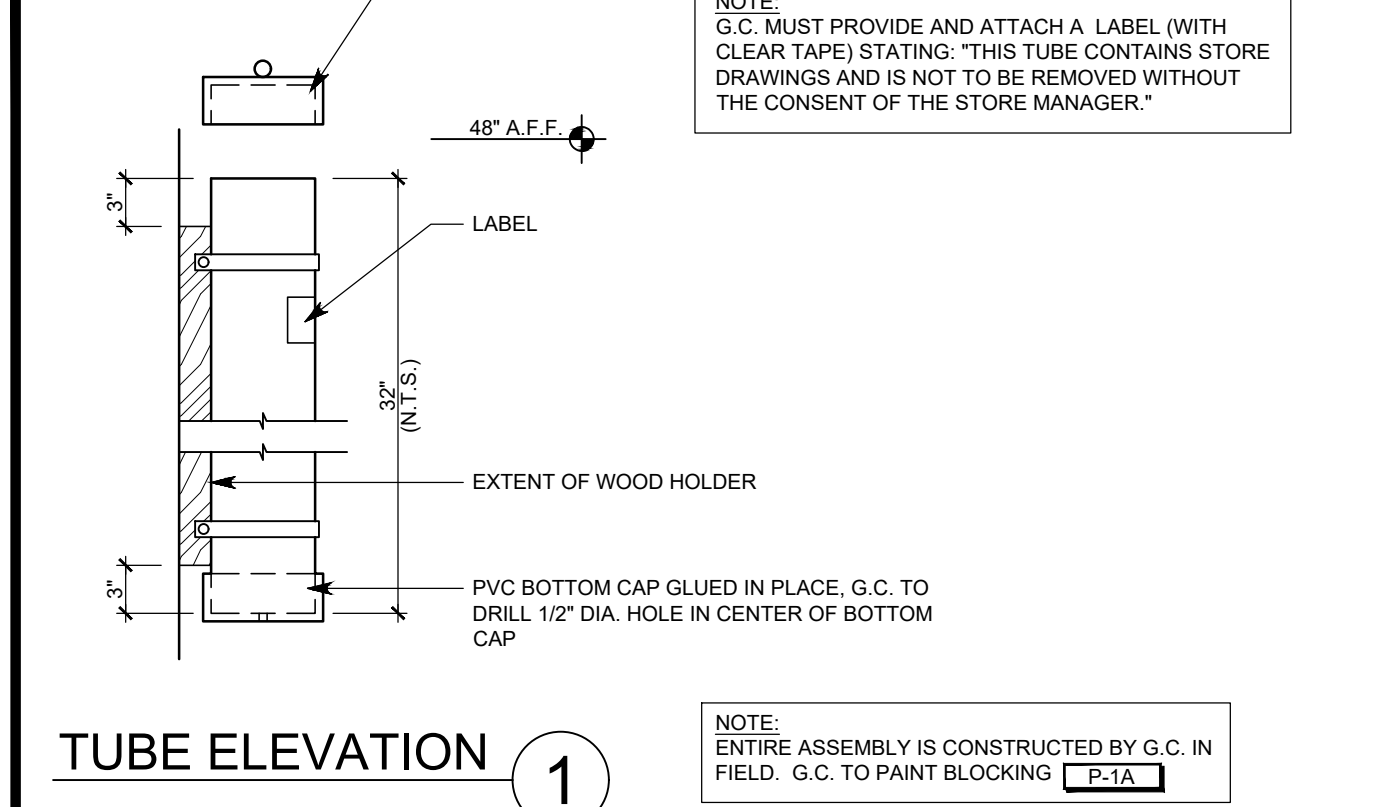
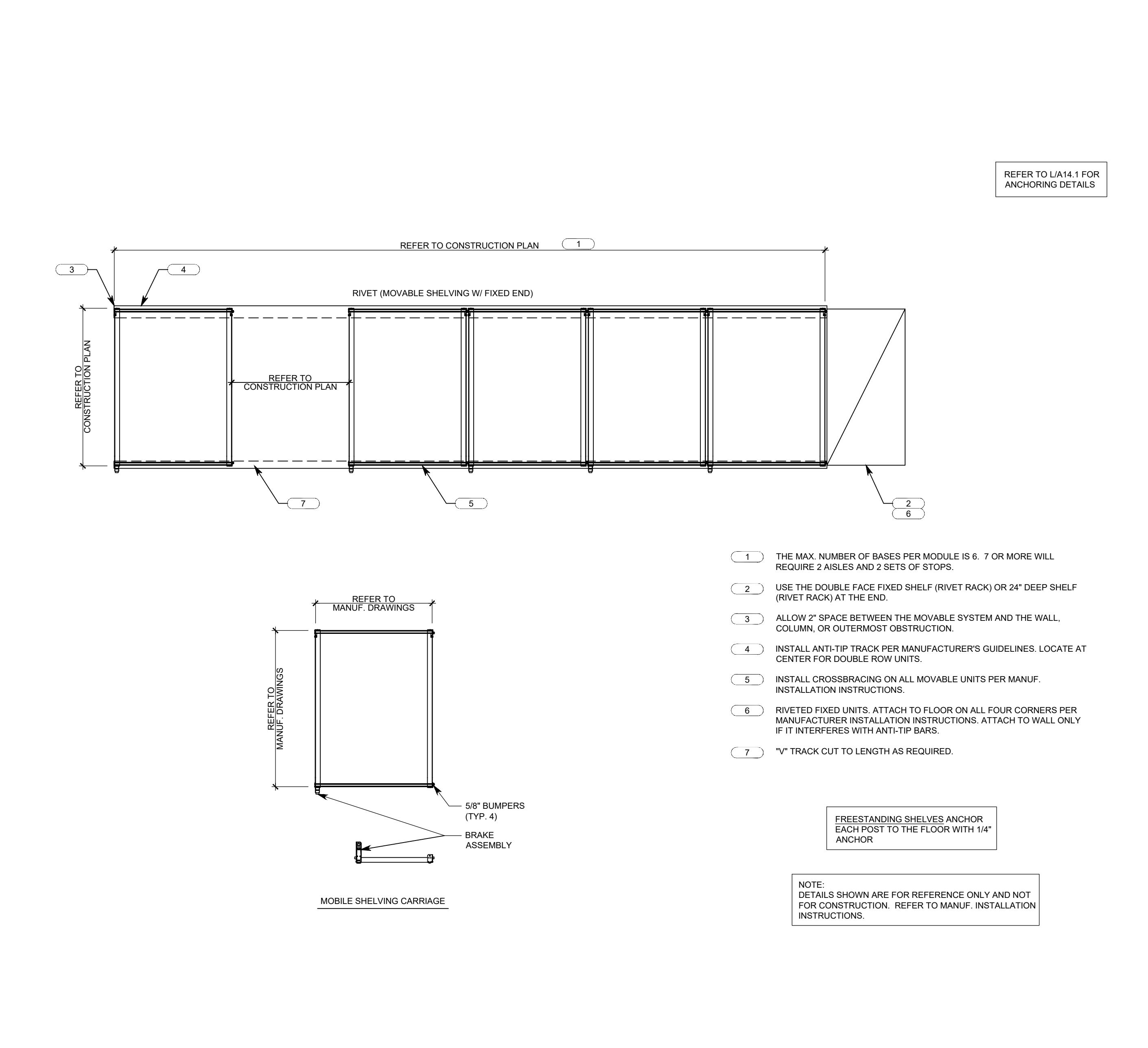
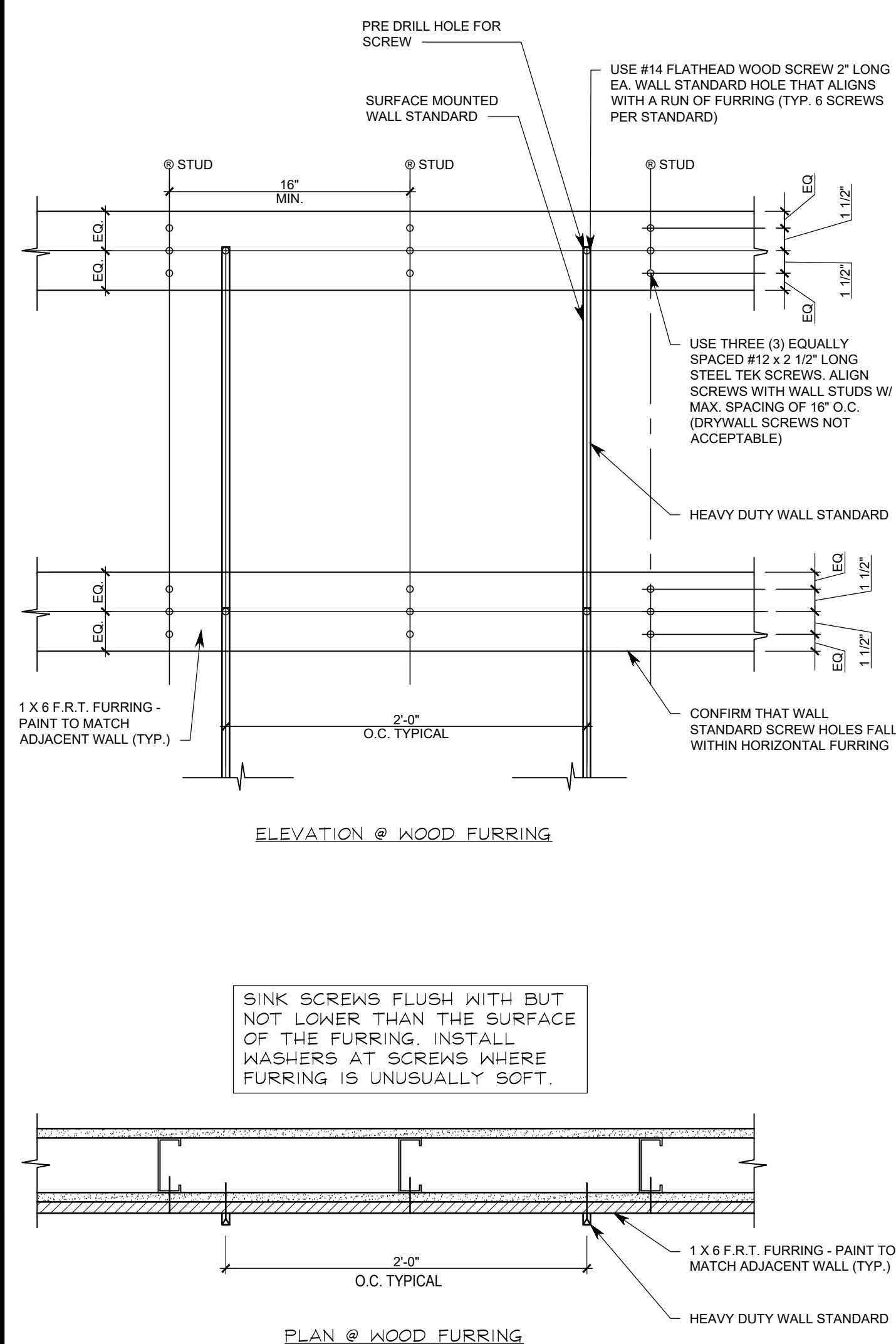
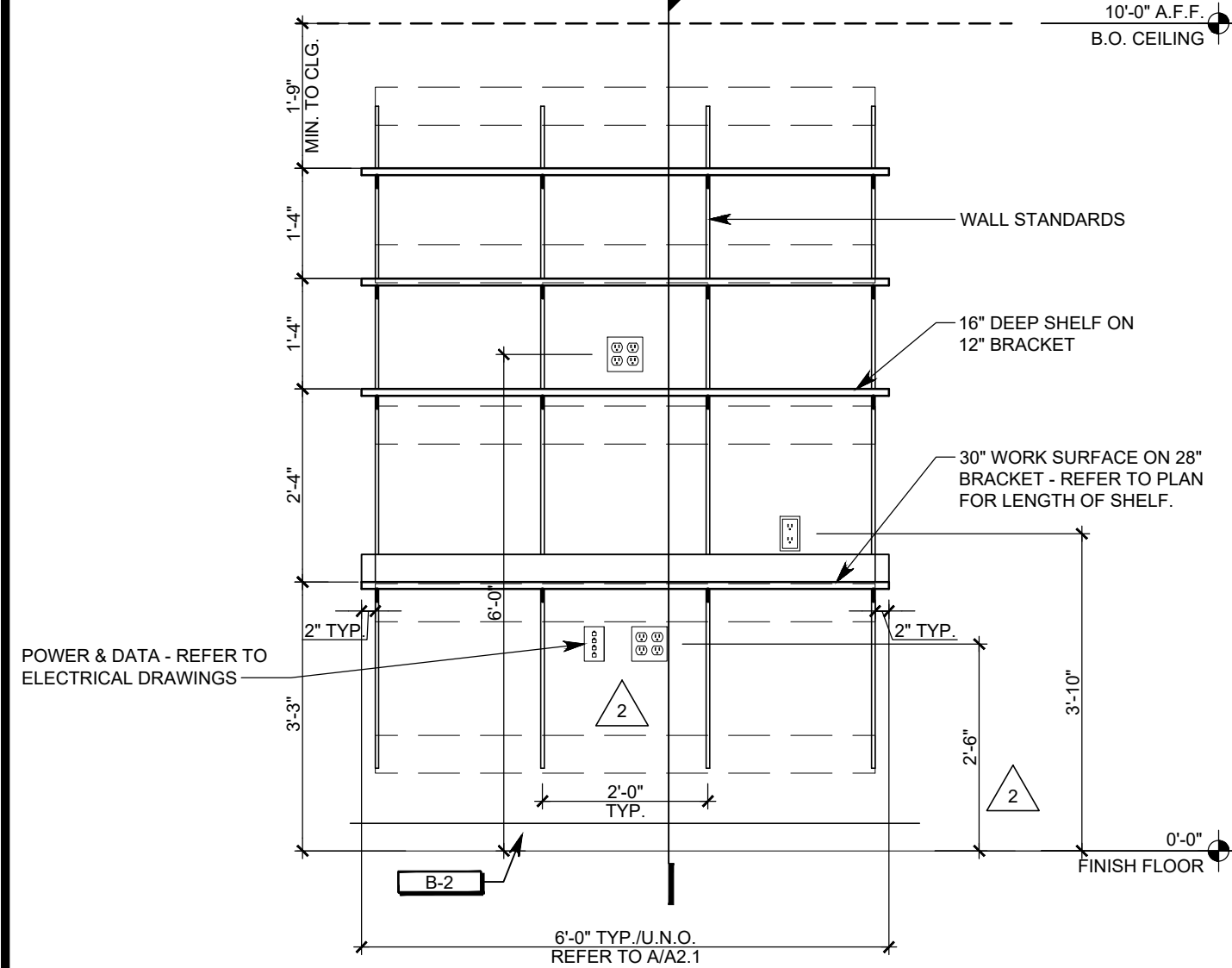
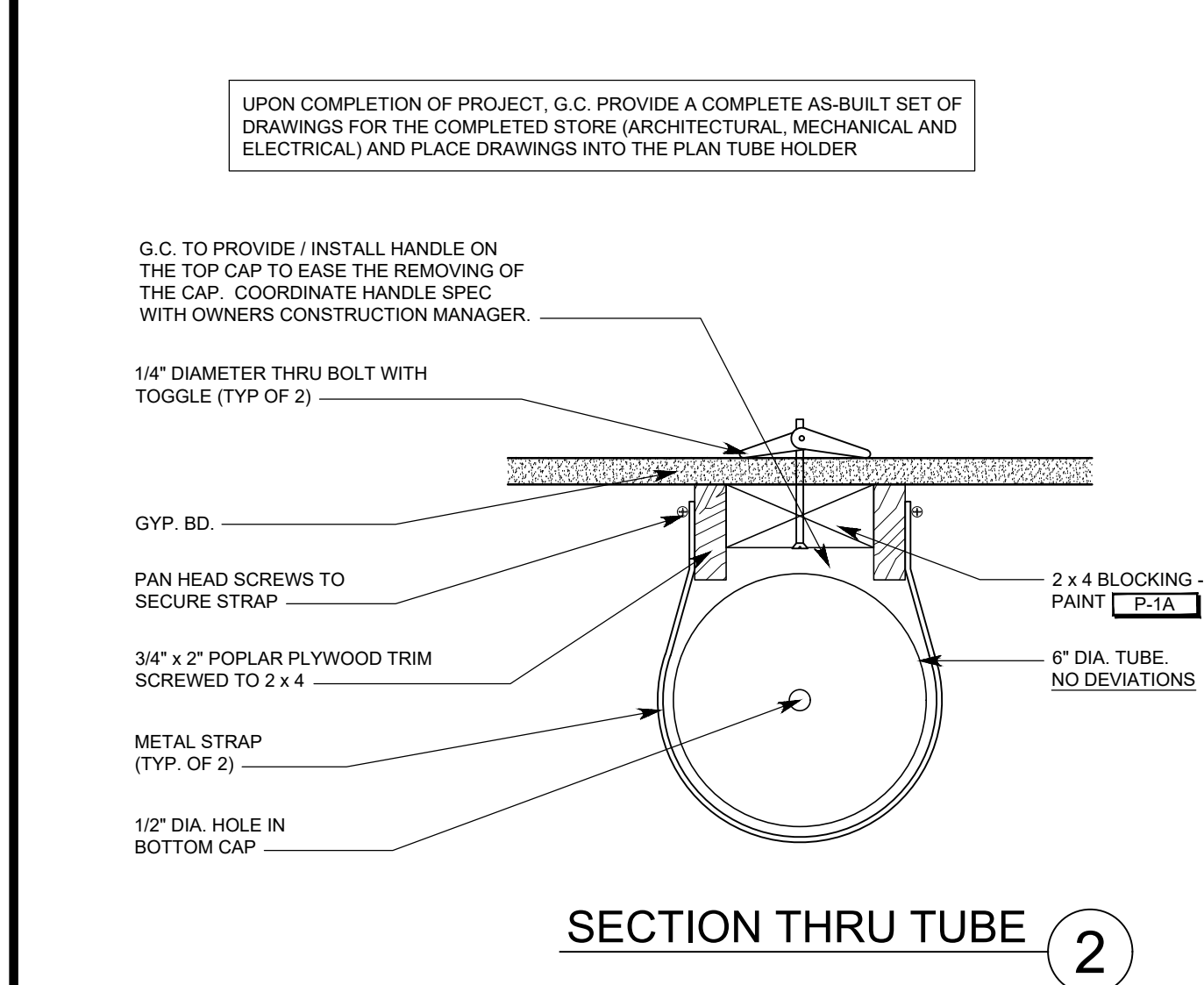
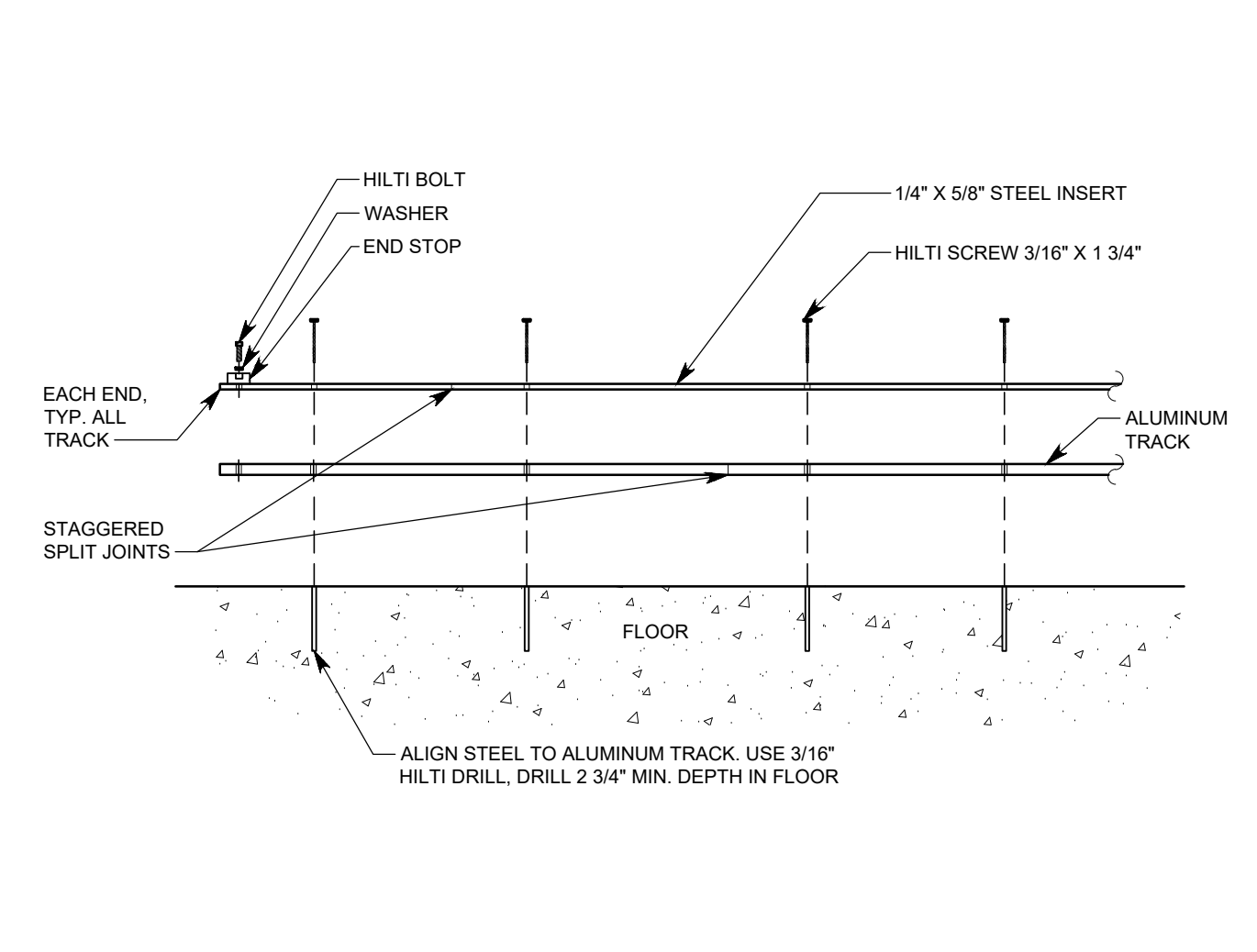
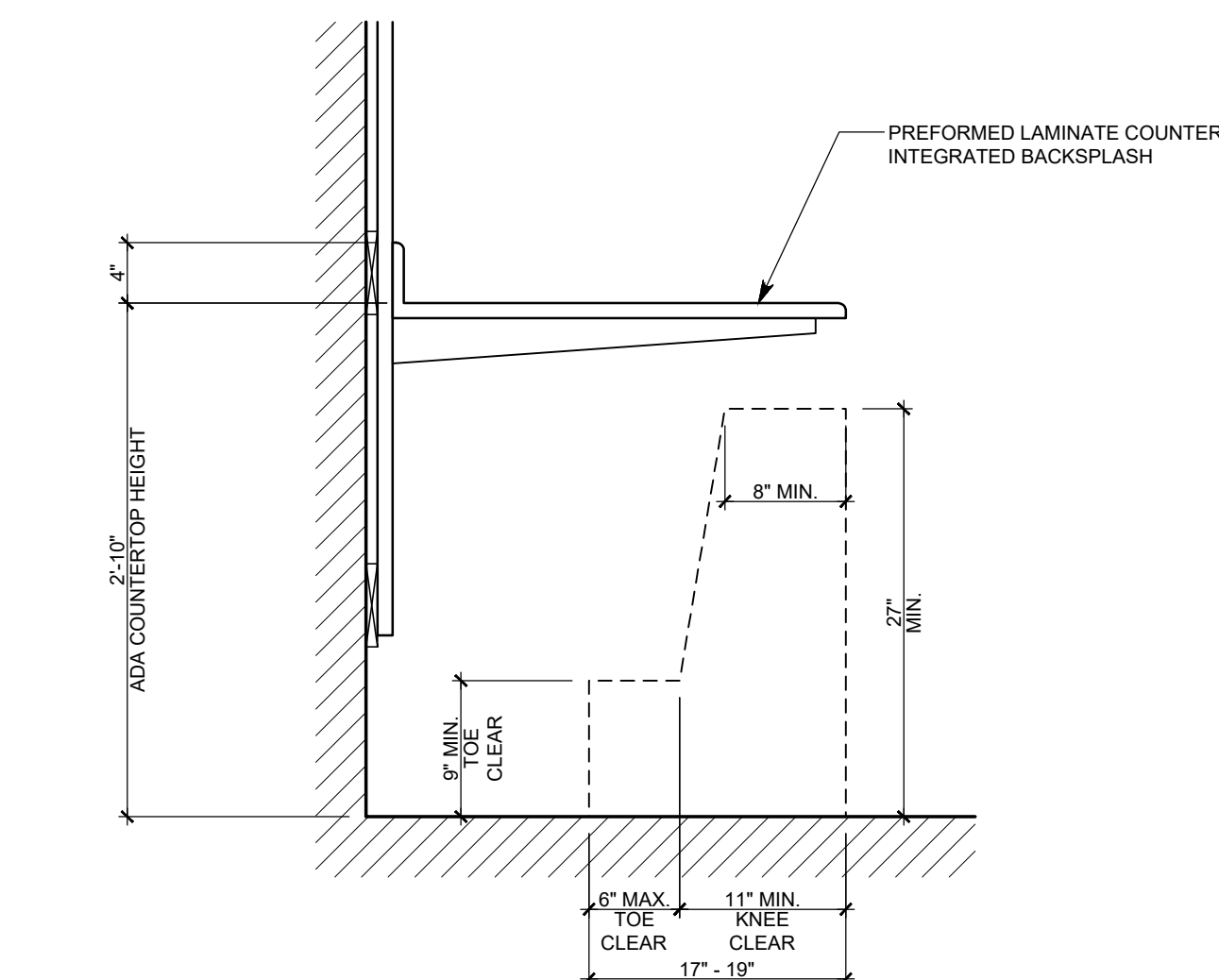
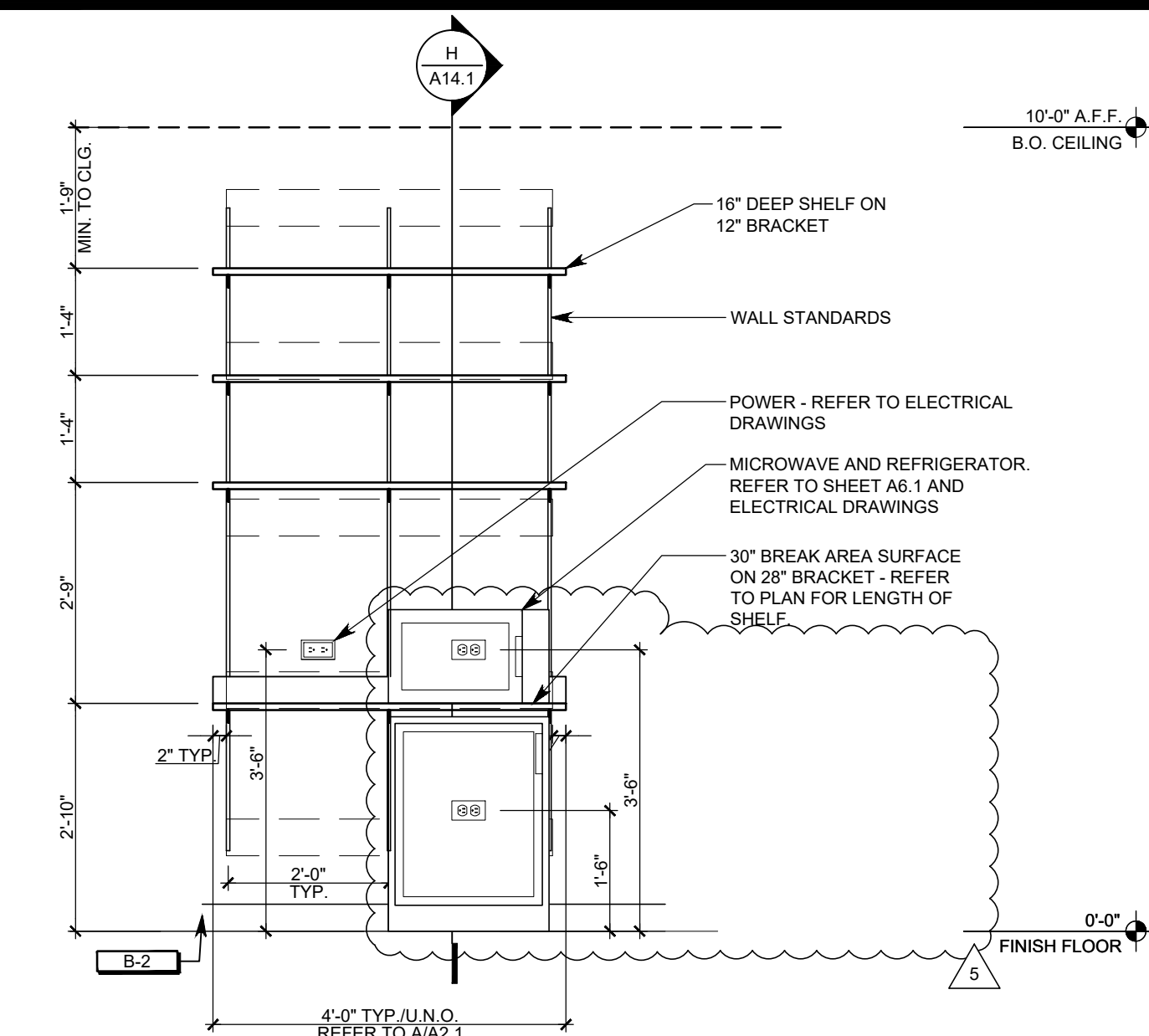
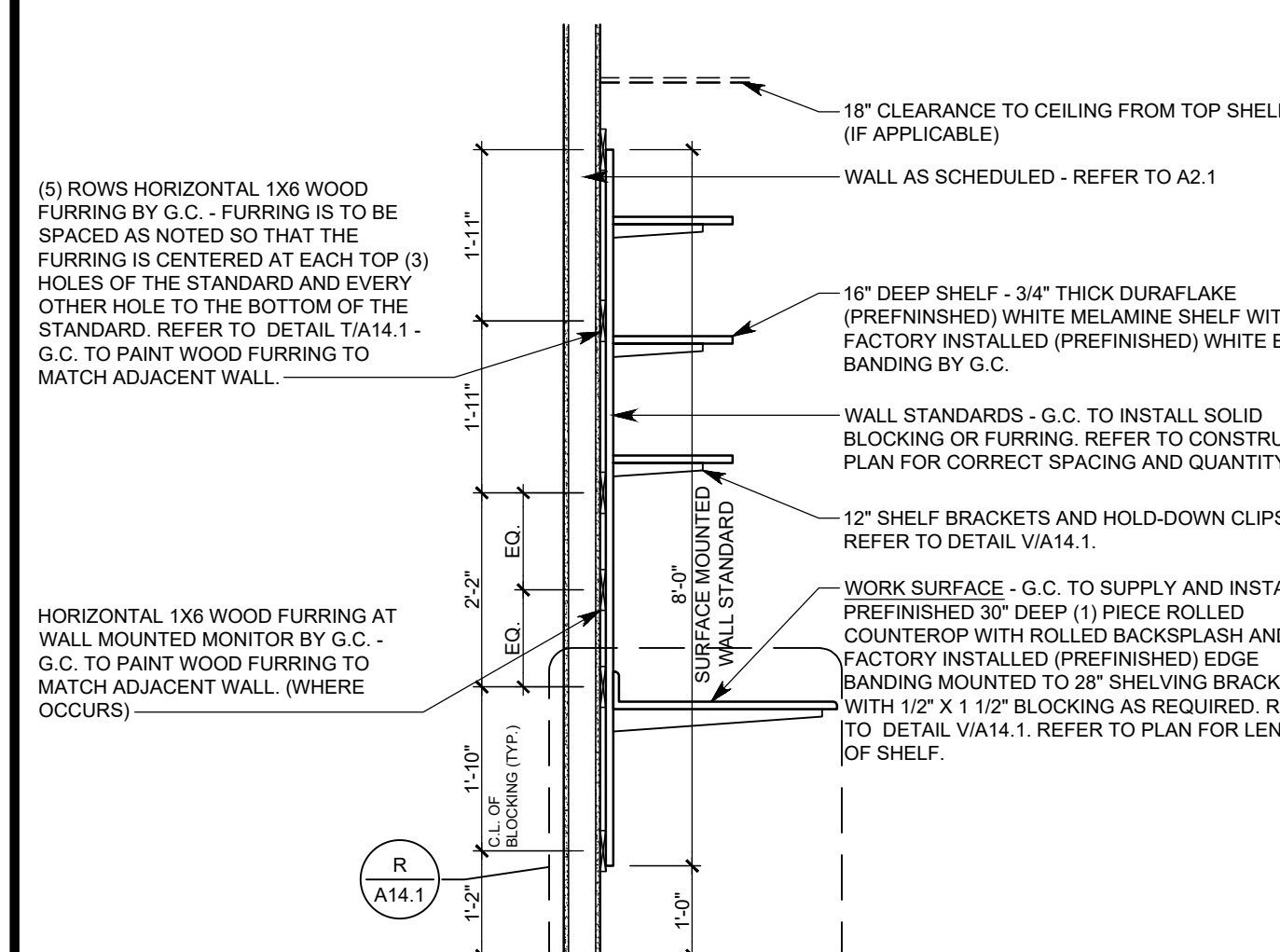
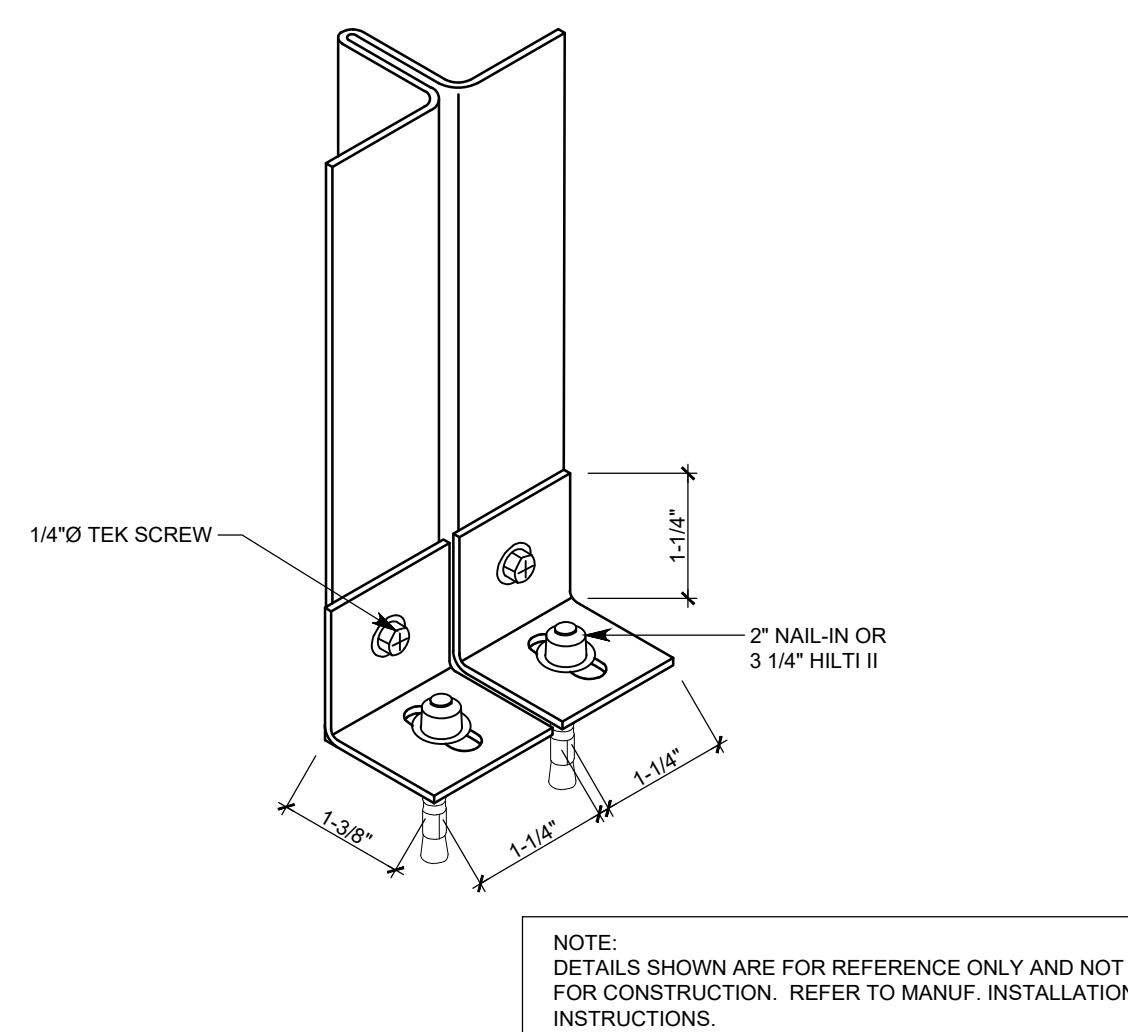
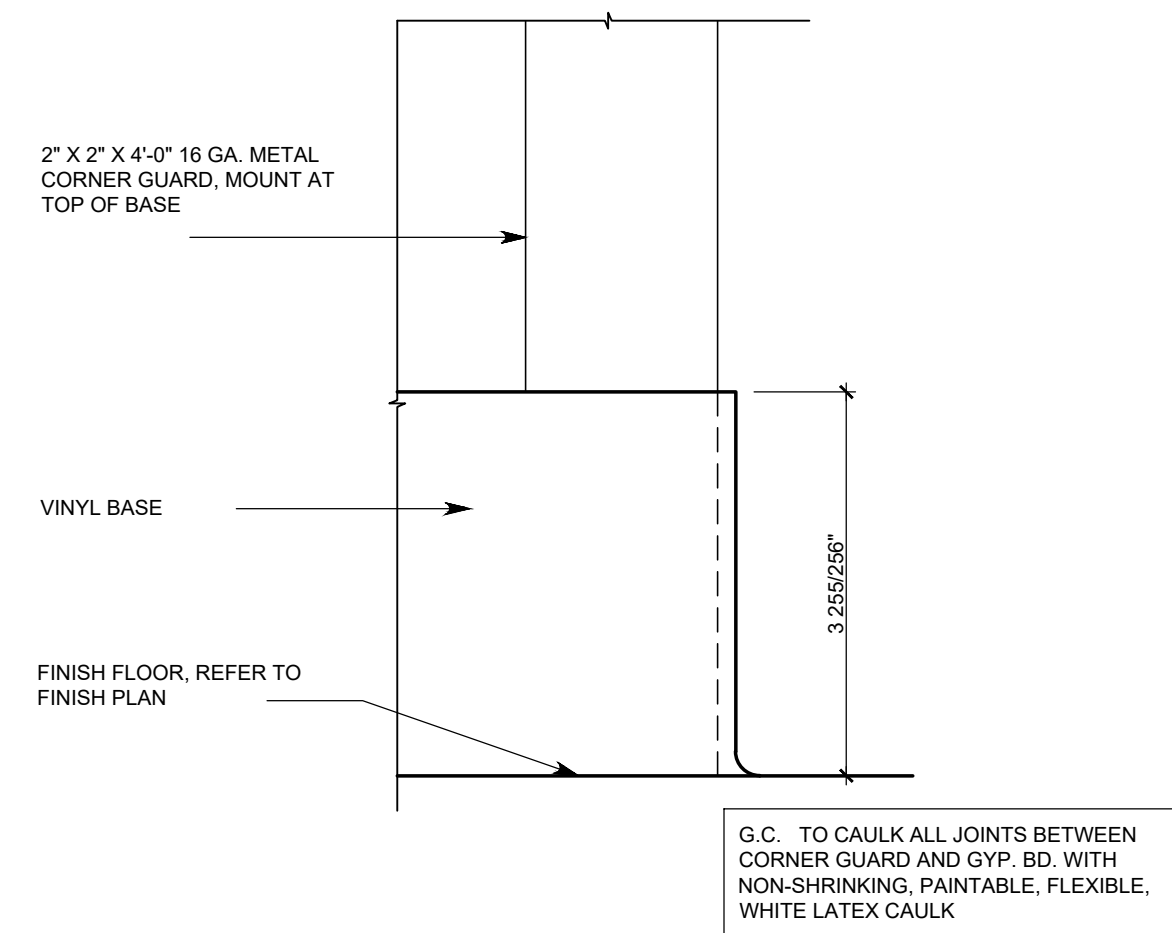
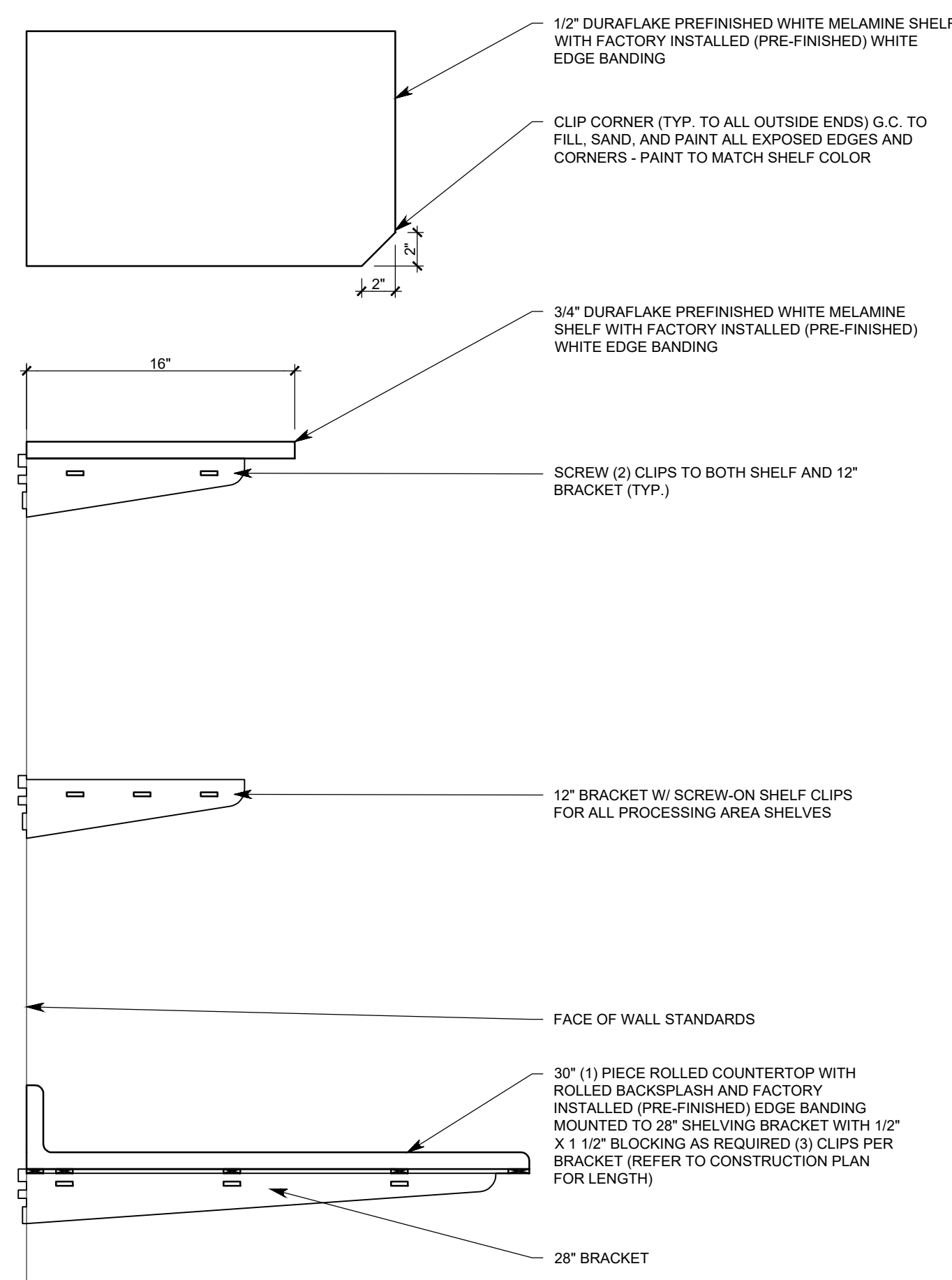

3. INTER INTERNAL CORNERS, USE PRE-MOLDDED SECTIONS FOR EXTERNAL CORNERS AND EXPOSED ENDS; SCRIBE AN H1 TO DOOR THRESHOLD AND OTHER CORNERS.

4. INSTALL USING WATER-BASED ADHESIVE AS RECOMMENDED BY MANUFACTURER FOR SUBSTRATE CONDITIONS INDICATED.

5. FILL ALL PLANK FLOORING JOINTS, PRIOR TO INSTALLATION, WITH MANUFACTURERS RECOMMENDED ADHESIVE FILL MATERIAL.

F. VINYL PLANK FLOORING:

- GENERAL: G.C. TO INSTALL OWNER SUPPLIED VINYL STRIP FLOORING SYSTEM WITH ACCESSORIES AS REQUIRED FOR COMPLETE FINISHED INSTALLATION.
- PROJECT CONDITIONS: PRIOR TO INSTALLATION OF ANY FLOORING, GC MUST ENSURE THAT THE JOBSITE AND SUB-FLOOR MEET THE REQUIREMENTS OF THE FOLLOWING INSTRUCTIONS:
 - G.C. TO PERFORM MOISTURE TEST ON ALL CONCRETE FLOORS AS DIRECTED BY NWFA AND INSTALL BOSTIK MPVA VAPOR BARRIER, MOISTURE CONTENT OF WOOD SUB-FLOOR MUST NOT EXCEED 12% AND CONCRETE MOISTURE CONTENT MUST NOT EXCEED 3.5LB. G.C. TO REMOVE ALL MOISTURE FROM SUB-FLOOR PRIOR TO INSTALLATION OF FLOORING. AFTER DEMOLITION AND ONE WEEK PRIOR TO FLOOR INSTALLATION, IF THE G.C. FAILS TO PROVIDE REPORT, ANY FLOOR FAILURE ATTRIBUTED TO MOISTURE, IT WILL BE THE RESPONSIBILITY OF THE G.C. TO REPLACE (LABOR AND MATERIAL).
 - WORK INVOLVING MOISTURE: MOISTURE TESTING OF MOISTURE SHOULD BE CONDUCTED PRIOR TO WORKING. ROOM TEMPERATURE AND HUMIDITY OF INSTALLATION AREA SHOULD BE CONSISTENT WITH NORMAL, YEAR-ROUND LIVING CONDITIONS FOR AT LEAST A WEEK BEFORE INSTALLATION. ROOM TEMPERATURE OF 60 TO 70 DEGREE F AND HUMIDITY RANGE OF 40 TO 60% IS RECOMMENDED.
 - G.C. TO STORE FLOORING AT INSTALLATION SITE FOR 72 HOURS BEFORE INSTALLATION TO ALLOW FLOORING TO ADJUST TO ROOM TEMPERATURE AND HUMIDITY. FLOORING SHOULD BE STORED PROPERLY ON CONCRETE OR WOOD SURFACES. FLOORING MAY NOT BE ACCEPTABLE FOR FULL BATHROOM INSTALLATIONS BECAUSE OF MOISTURE ASSOCIATED WITH SUCH LOCATIONS.
- COMMENCEMENT OF WORK IS ACCEPTANCE OF CONDITIONS.
- MANUFACTURER REFER TO FINISH SCHEDULE.
- ADHESIVE: AS RECOMMENDED BY MANUFACTURER TO ENSURE MAXIMUM DURABILITY OVER TIME; NONTOXIC, WATERPROOF TYPE SUITABLE FOR FLOORING, SUBSTRATE, AND ACCEPTABLE TO APPLICABLE AGENCIES.
- MOISTURE VAPOR RESISTANCE: MOISTURE VAPOR RESISTANCE AS RECOMMENDED BY MANUFACTURER, ONE-PART, TROWEL APPLIED, ELASTOMERIC, MOISTURE CURE URETHANE MEMBRANE. APPLY WITH 3/16" X 5/32" V-NOTCH TROWEL IS RECOMMENDED.

G. VINYL RESILIENT TILE:

- GENERAL: PROVIDE RESILIENT TILE FLOORING SYSTEM WITH ACCESSORIES AS REQUIRED FOR COMPLETE FINISHED INSTALLATION.
- PROJECT CONDITIONS: RESILIENT FLOOR SURFACES ARE SMOOTH AND FLAT WITH MAXIMUM VARIATION OF 1/8" IN 10'-0" ENDS; RESILIENT FLOOR AREA TO BE INSTALLED MUST BE MOISTURE FREE AND FREE OF CONTAMINANTS.
- PRIOR TO FINISH FLOORING INSTALLATION, COMPLETE MOISTURE TESTING OF CONCRETE AS SPECIFIED IN CERAMIC TILE SECTION - DIVISION 9.
- RESILIENT TILE: 12" BY 12" BY 1/8" THICK, VINYL COMPOSITION TILE CONFORMING TO ASTM F1066, COMPOSITION 1; COLOR AND PATTERN AS INDICATED IN FINISH SCHEDULE.
- IMMEDIACY: PROVIDE MATERIAL TESTED UNDER ASTM E848, FLOORING RADIANT PANEL TEST, WITH RESULTS OF 0.45 WATTS/M2 OR HIGHER.
- SLIP RESISTANCE: PROVIDE MATERIALS TESTED UNDER ASTM D2047, JAMES SLIP TEST WITH MINIMUM 0.6 RATING FOR FLOORS.
- FLANT BASE: REFER TO RESIST BASE FOR FLOORING TO BE INSTALLED. PROVIDE FLOORING TO BE INSTALLED WITH FLOORING EDGE STRIPS AND ACCESSORIES. RUBBER AND VINYL EDGE STRIPS MATCHING RESILIENT FLOORING; LATHES-MODIFIED PORTLAND CEMENT BASED UNDERLAYMENT AND PATCHING COMPOUND; NONTOXIC WATER RESISTANT TYPE ADHESIVES. INSTALL WHERE EDGE OF TILE WOULD OTHERWISE BE EXPOSED TO MATCHING NONTOXIC TYPES AS RECOMMENDED BY MANUFACTURER.
- CONCRETE PREPARATION: REFER TO CONCRETE SECTION - DIVISION 3.
- WATERPROOF MEMBRANE: ENSURE COMPATIBILITY WITH PRIMERS AND ADHESIVES. REFER TO DIVISION 7.
- MOISTURE AND ADHESIVE: PROVIDE NONTOXIC TYPES AS RECOMMENDED BY FLOOR TILE AND ADHESIVE MANUFACTURERS TO SUB FLOOR TILE AND SUBSTRATE CONDITIONS.
- SEARS AND WAIS, TYPHOGRAPHIC CALCULUM FLOORING MANUFACTURER FOR MATERIAL, TYPE AND LOCATION.
- PREPARATION: CONFORM TO MANUFACTURER'S RECOMMENDATIONS FOR PREPARATION AND WITH ASTM F710: REMOVE SUBFLOOR RIDGES AND BUMPS, FILL LOW SPOTS, CRACKS, JOINTS, HOLES AND DEFECTS WITH SUBFLOOR FILLER.
- FLOORING INSTALLATION: PROVIDE MATERIALS TESTED UNDER ASTM E848, FLOORING RADIANT PANEL TEST, WITH RESULTS IN PLATE, PRESS WITH HEAVY ROLLER TO ENSURE FULL ADHESION; SCRIBE FLOORING TO WALLS, COLUMNS AND OTHER APPURTENANCES, TO PRODUCE TIGHT JOINTS.
- MOISTURE TESTING: PRIOR TO INSTALLATION ONLY AFTER SUBSTRATES PASS TESTING ACCORDING TO FLOORING MANUFACTURER'S WRITTEN RECOMMENDATIONS. PERFORM ONE OR BOTH TESTS, AS REQUIRED BY THE MANUFACTURER, IN ACCORDANCE WITH THE FOLLOWING:
 - PERFORM ANHYDROUS CALCIUM CHLORIDE TEST ACCORDING TO ASTM F 1869. PROCEED WITH INSTALLATION ONLY AFTER SUBSTRATES HAVE MAXIMUM MOISTURE VAPOR-EMISSION RATE ACCEPTABLE TO THE FLOORING MANUFACTURER.
 - PERFORM RELATIVE HUMIDITY TESTING USING IN SITU PROBES ACCORDING TO ASTM F 2170. PROCEED WITH INSTALLATION ONLY AFTER SUBSTRATES HAVE A MAXIMUM RELATIVE HUMIDITY LEVEL ACCEPTABLE TO THE FLOORING MANUFACTURER.
- CLEANING: CLEAN, SEAL AND WAX FLOORING IN ACCORDANCE WITH MANUFACTURER'S RECOMMENDATIONS.

H. PAINTING AND COATING:

- GENERAL: PROVIDE PAINTING OF EXPOSED ITEMS AND SURFACES NOT PREFINISHED, AS REQUIRED FOR COMPLETE FINISHED INSTALLATION.
- SURFACES NOT TO BE PAINTED: PREFINISHED ITEMS, CONCEALED AND INACCESSIBLE AREAS, CODE REQUIRED LABELS.
- STANDARDS: PROVIDE MATERIALS APPROVED FOR USE BY APPLICABLE AIR QUALITY MANAGEMENT DISTRICT FOR LIMITATIONS OF VOLATILE ORGANIC COMPOUNDS FOR ARCHITECTURAL COATINGS.
- MATERIALS QUALITY: PROVIDE ONLY PRODUCTS THAT ARE SPECIFIED IN THE FINISH SCHEDULE ON THE DRAWINGS.
- PAINTING AND FINISHING: PROVIDE MATERIALS TESTED UNDER ASTM E848, FLOORING RADIANT PANEL TEST, WITH RESULTS IN PLATE, PRESS WITH HEAVY ROLLER TO ENSURE FULL ADHESION; SCRIBE FLOORING TO WALLS, COLUMNS AND OTHER APPURTENANCES, TO PRODUCE TIGHT JOINTS.
- SCHEDULING PAINING: APPLY FIRST COAT TO SURFACES THAT HAVE BEEN CLEANED, PRETREATED OR PREPARED FOR PAINTING AS SOON AS PRACTICABLE AFTER PREPARATION.
- PREPARATION: PERFORM WORK ACCORDING TO MANUFACTURER'S TECHNICAL DATA SHEET AND CAN LABEL.
 - EXAMINE AREAS AND CONDITIONS UNDER WHICH PAINTING WORK IS TO BE APPLIED. START OF PAINTING WORK INDICATES ACCEPTANCE OF CONDITIONS.
 - REMOVE HARDWARE, ACCESSORIES AND ITEMS IN PLACE AND NOT TO BE PAINTED, OR PROVIDE PROTECTION PRIOR TO SURFACE PREPARATION AND PAINTING. AFTER PAINTING REINSTALL REMOVED ITEMS.
- PRIME COATS: FOR USE ON ALL SURFACES, HAVE A COLOR CLOSE TO COAT SUBSTRATES, SURFACES THAT DISPLAY SIGNS OF "FLASHING" AND UN-EVEN SHEEN PRIME WITH PRIMERS INSTALLED WITH FINISH SCHEDULE.
- APPLICATION: APPLY PAINT ACCORDING TO THE PRODUCT/ TECHNICAL DATA SHEETS. USE APPLICATIONS AND TECHNIQUES BEST SUITED FOR SUBSTRATE TO BE PAINTED.
 - APPLY ADDITIONAL COATS WHEN STAINS OR BLEMISHES SHOW THROUGH FINAL COATS, UNTIL PAINT IS A UNIFORM FINISH, COLOR AND APPEARANCE.
 - FINISH DOORS ON TOPS, BOTTOMS AND SIDE EDGES SAME AS FACES.
 - PROVIDE EXTRA ATTENTION TO ASSURE DRY FILM THICKNESS AT CORNERS AND CREVICES IS EQUIVALENT TO THAT OF FLAT SURFACES.
 - FINISH SURFACES BEHIND MOVABLE EQUIPMENT AND FURNITURE SAME AS SIMILAR EXPOSED SURFACES. PAINT SURFACES BEHIND PERMANENTLY-FIXED EQUIPMENT AND FURNITURE WITH PRIME COAT ONLY.
- MINIMUM COATING THICKNESS: PROVIDE MATERIALS TESTED UNDER ASTM E848, FLOORING RADIANT PANEL TEST, WITH RESULTS IN PLATE, PRESS WITH HEAVY ROLLER TO ENSURE FULL ADHESION; SCRIBE FLOORING TO WALLS, COLUMNS AND OTHER APPURTENANCES, TO PRODUCE TIGHT JOINTS.
- FINISH COATS: PROVIDE EVEN TEXTURE; LEAVE NO LAPS, IRREGULARITY IN TEXTURE, SKID MARKS, OR OTHER SURFACE DEFECTS.

DESIGN TYPE:

- a. MATERIAL AND SHEEN AS INDICATED IN FINISH SCHEDULE 1
13. PROTECT: PROTECT WORK OF OTHER TRADES WHETHER TO BE PAINTED OR NOT; CORRECT DAMAGE BY CLEANING, REPAIRING OR REPLACING, AND REPAINTING AS ACCEPTABLE TO PROJECT MANAGER
- a. PROVIDE "WET PAINT" SIGNS TO PROTECT NEWLY PAINTED FINISHES.
- b. REMOVE TEMPORARY PROTECTIVE WRAPPINGS PROVIDED BY OTHERS FOR PROTECTION OF THEIR WORK AFTER COMPLETION OF PAINTING OPERATIONS.
14. CLEANUP: DURING PROGRESS OF WORK, REMOVE DISCARDED PAINT MATERIALS, RUBBISH, CANS AND RAGS FROM SITE AT END OF EACH WORK DAY
- a. CLEAN GLASS AND PAINT-SPATTERED SURFACES IMMEDIATELY BY PROPER METHODS OF WASHING AND SCRAPPING, USING CARE NOT TO SCRATCH OR DAMAGE FINISHED SURFACES.
15. AT COMPLETION OF WORK OF OTHER TRADES, TOUCH-UP AND RESTORE DAMAGED SURFACES OR DEFACED PAINTED SURFACES.

5. WALL COVERINGS

- a. PROVIDE WALL COVERING AND ADHESIVE, AS RECOMMENDED BY MANUFACTURER, AS INDICATED IN FINISH SCHEDULE IN DRAWINGS.
2. MAINTAIN FLAME SPREAD/SMOKE DEVELOPED INDEX OF 25/50 MAXIMUM, WHEN TESTED IN ACCORDANCE WITH ASTM E84.
3. PROVIDE ADHESIVE RECOMMENDED BY MANUFACTURER, WITH SUBSTRATE AND IN ACCORDANCE WITH MANUFACTURER'S RECOMMENDATIONS AS REQUIRED FOR A COMPLETE INSTALLATION.
4. INSTALL, WHEN SURFACE AND AMBIENT TEMPERATURES ARE WITHIN RANGES REQUIRED BY WALL COVERING AND ADHESIVE MANUFACTURERS.

DIVISION 10 - SPECIALTIES

6. CORNER GUARDS

1. PROVIDE SURFACE MOUNTED AND RECESSED CORNER GUARDS AS INDICATED ON DRAWINGS.
 - a. SURFACE MOUNTED: SINGLE PEECE EXTRUDED AS MANUFACTURED BY KOROGARD WALL PROTECTION SYSTEMS. MODEL: G825; POLYVINYLCHLORIDE, TEXTURED SURFACE, 1/2" WIDE, COLOR AS INDICATED ON DRAWINGS.
 - b. RECESSED MOUNTED FOR HIGH TRAFFIC AREAS AS MANUFACTURED BY KOROGARD WALL PROTECTION SYSTEMS. MODEL: R100; VINYL RADIUSED COVER OVER AN ALUMINUM RETAINER, 2" WIDE, COLOR AS INDICATED ON DRAWINGS.

7. TOILET ACCESSORIES

1. GENERAL: PROVIDE TOILET ACCESSORIES AS REQUIRED FOR COMPLETE FINISHED INSTALLATION
- a. CODES AND REGULATIONS: COMPLY WITH STATE AND FEDERAL REQUIREMENTS FOR ENSURING ACCESS FOR PERSONS WITH DISABILITIES
3. MANUFACTURERS: AS INDICATED ON DRAWINGS; PROVIDE GRAB BARS WITH CONCEALED MOUNTING, SIZES AND SHAPES AN INDICATED AND AS REQUIRED BY APPLICABLE CODES AND REGULATIONS.
5. MATERIALS: STAINLESS STEEL TYPE 304 OR 316, TYPE 30234, NUMBER 4 SATIN FINISH, SATIN CHROME ACCEPTABLE WHERE STAINLESS STEEL IS NOT AVAILABLE FOR ACCESSORY ITEM SCHEDULED. GAGES AS STANDARD WITH MANUFACTURER OF SPECIFIED ITEMS.
- a. FASTENERS, SCREWS AND BOLTS: HOT DIP GALVANIZED; AS RECOMMENDED BY ACCESSORY MANUFACTURER FOR COMPONENT AND SUBSTRATE.
- b. CONCEALED SURFACES: PRETREAT AND CLEAN, SPRAY APPLY ONE COAT PRIMER AND BAKED ENAMEL FINISH.
6. EQUIPMENT AS INDICATED ON DRAWING.
 - a. GRAB BARS: STAINLESS STEEL TYPE 304 TO MEET REQUIREMENTS OF ASTM #446-85.
7. FABRICATION: WELD AND GRIND SMOOTH JOINTS OF FABRICATED COMPONENTS, FORM EXPOSED SURFACES FROM ONE SHEET OF STOCK, FREE OF JOINTS.
 - a. FABRICATE UNITS WITH TIGHT SEAMS AND JOINTS. EXPOSED EDGES ROLLED; HANG DOORS AND ACCESS PANELS WITH CONTINUOUS PIANO HINGES; PROVIDE CONCEALED ANCHORAGE WHERE POSSIBLE.
 - b. PROVIDE STEEL ANCHOR PLATES AND ANCHOR COMPONENTS FOR INSTALLATION.
 - c. FORM SURFACES FLAT WITHOUT DISTORTION; MAINTAIN FLAT SURFACES WITHOUT SCRATCHES AND WITHOUT DENTS; FINISH EXPOSED EDGES EASED; FILL OF SHARP EDGES WHERE POTENTIAL EXISTING FOR PHYSICAL CONTACT.
 - d. HOT DIP GALVANIZE FERROUS METAL ANCHORS AND FASTENING DEVICES.
 - e. SHOP ASSEMBLE COMPONENTS; PACKAGE COMPLETE WITH ANCHORS AND FITTINGS.
8. INSTALLATION: COMPLY WITH MANUFACTURER RECOMMENDATIONS AND APPLICABLE CODES AND REGULATIONS.

8. FIRE EXTINGUISHERS

1. GENERAL: PROVIDE PORTABLE, HAND-CARRIED FIRE EXTINGUISHERS AND MOUNTING BRACKETS FOR FIRE EXTINGUISHERS.
- a. NFPA COMPLIANCE: FABRICATE AND LABEL FIRE EXTINGUISHERS TO COMPLY WITH NFPA 10, "PORTABLE FIRE EXTINGUISHERS," 1994 EDITION, INCLUDING LABELING REQUIREMENTS.

I

4. MULTIPURPOSE DRY-CHEMICAL TYPE: UL-RATED NOMINAL CAPACITY, WITH MONOMAMMONIUM PHOSPHATE-BASED DRY CHEMICAL IN A NON-TOXIC, NON-CORROSIVE, NON-FLAMMABLE CONTAINER.
5. LUMPING BRACKETS: MANUFACTURER'S STANDARD SET, DESIGNED TO SECURE FIRE EXTINGUISHER TO WALL OR STRUCTURE, OF SIZES REQUIRED FOR TYPES AND CAPACITIES OF FIRE EXTINGUISHERS INDICATED, WITH RED BAKED-ENAMEL FINISH.
6. INSTALL FIRE EXTINGUISHERS AND LUMPING BRACKETS IN LOCATIONS INDICATED AND IN COMPLIANCE WITH REQUIREMENTS OF AUTHORITIES HAVING JURISDICTION.
 - a. LUMPING BRACKETS: 48" ABOVE FINISHED FLOOR TO TOP OF FIRE EXTINGUISHER.
7. FIRE EXTINGUISHER CABINET:
 - a. FORMED PRIMED STEEL, 0.036" THICK BASE METAL.
 - b. 0.036" DOWEL, REINFORCED FOR RIGIDITY.
 - c. CABINET FINISH: BAKED ENAMEL, WHITE ENAMEL OR AS SELECTED BY OWNER FROM STANDARD COLORS.
8. MOBILE / FIXED STORAGE SHELVEING:
 1. GENERAL: PROVIDE MOVABLE AND FIXED COMPACT STORAGE SYSTEM; PROVIDE ACCESSORIES AS REQUIRED FOR COMPLETE FINISH INSTALLATION
 2. EXAMINATION: EXAMINE SUBSTRATES AND CONDITIONS UNDER WHICH COMPACTED STORAGE SYSTEM IS TO BE INSTALLED, DO NOT PROCEED WITH WORK UNTIL UNSATISFACTORY CONDITIONS HAVE BEEN CORRECTED.
 3. MANUFACTURER: PIPE
 4. INSTALL UNITS AND ACCESSORIES AT LOCATIONS SHOWN IN ACCORDANCE WITH MANUFACTURER'S RECOMMENDATIONS AND INSTRUCTIONS, LEVEL, PLUMB, SECURE AND AT PROPER HEIGHT. INSTALLATION LOCATION TO BE DETERMINED ON SITE BY OWNER REPRESENTATIVE.
 5. CLEANING: CLEAN UNITS AND REPAIR OR REPLACE DAMAGED UNITS AS DIRECTED BY PROJECT MANAGER. TOUCH-UP MARRED FINISHES OR REPLACE COMPONENT PARTS AS NECESSARY TO ELIMINATE EVIDENCE OF DAMAGE OR DETRIORATION.
 6. PROTECTION: PROVIDE PROTECTIVE FOR INSTALLED SYSTEM TO ENSURE PERFECT OPERATING CONDITION WITHOUT DAMAGE AT COMPLETION OF PROJECT.

151

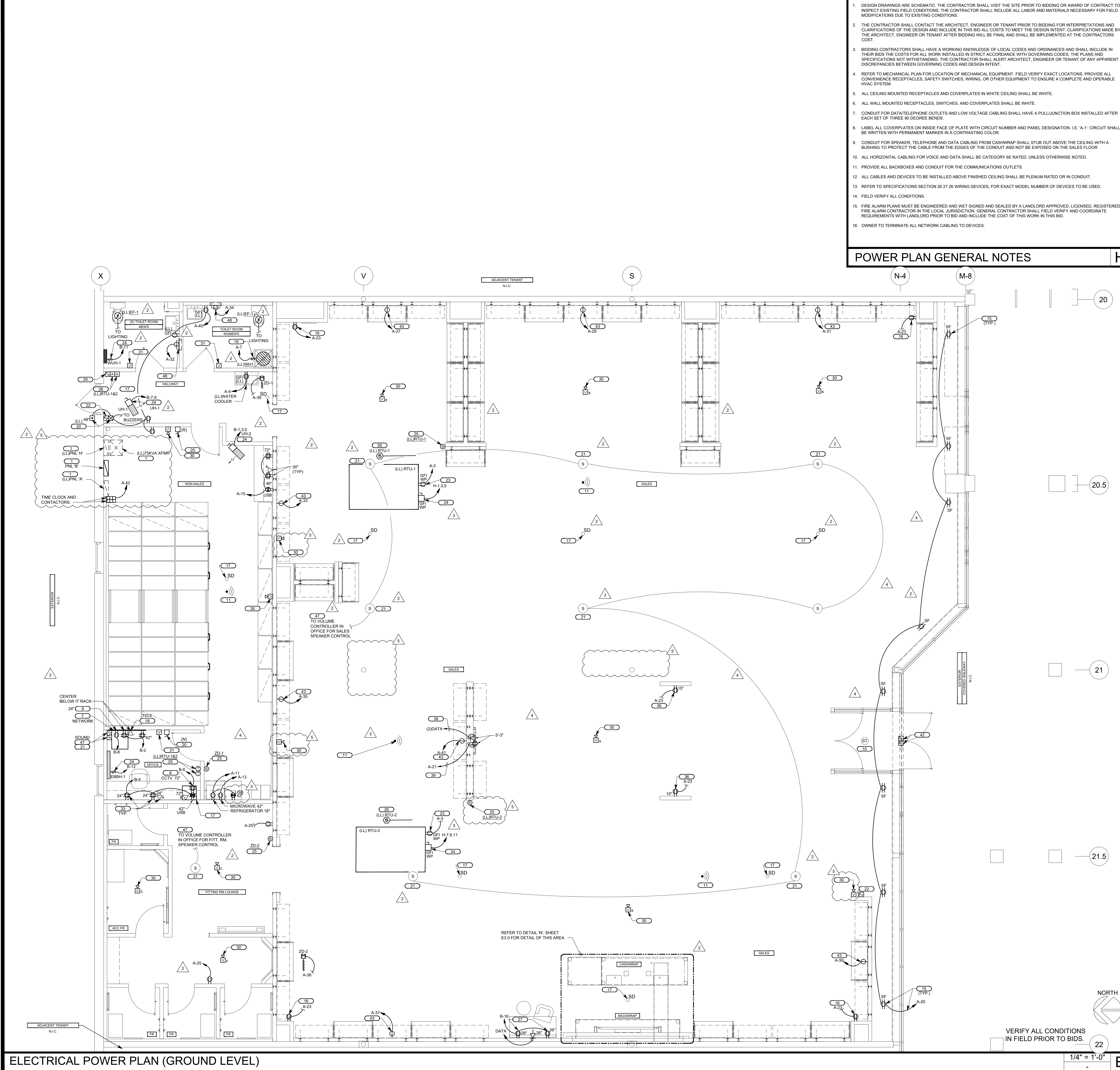

- DESIGN DRAWINGS ARE SCHEMATIC. THE CONTRACTOR SHALL VISIT THE SITE PRIOR TO BIDDING OR AWARD OF CONTRACT TO INSPECT EXISTING FIELD CONDITIONS. THE CONTRACTOR SHALL INCLUDE ALL LABOR AND MATERIALS NECESSARY FOR FIELD MODIFICATIONS DUE TO EXISTING CONDITIONS.
- THE CONTRACTOR SHALL CONTACT THE ARCHITECT, ENGINEER OR TENANT PRIOR TO BIDDING FOR INTERPRETATIONS AND CLARIFICATIONS OF THE DESIGN AND INCLUDE IN THIS BID ALL COSTS TO MEET THE DESIGN INTENT. CLARIFICATIONS MADE BY THE ARCHITECT, ENGINEER OR TENANT AFTER BIDDING WILL BE FINAL AND SHALL BE IMPLEMENTED AT THE CONTRACTORS COST.
- BIDDING CONTRACTORS SHALL HAVE A WORKING KNOWLEDGE OF LOCAL CODES AND ORDINANCES AND SHALL INCLUDE IN THEIR BIDS THE COSTS FOR ALL WORK INSTALLED IN STRICT ACCORDANCE WITH GOVERNING CODES. THE PLANS AND SPECIFICATIONS NOT WITHSTANDING, THE CONTRACTOR SHALL ALERT ARCHITECT, ENGINEER OR TENANT OF ANY APPARENT DISCREPANCIES BETWEEN GOVERNING CODES AND DESIGN INTENT.
- REFER TO MECHANICAL PLAN FOR LOCATION OF MECHANICAL EQUIPMENT. FIELD VERIFY EXACT LOCATIONS. PROVIDE ALL CONVENIENCE RECEPTACLES, SAFETY SWITCHES, WIRING, OR OTHER EQUIPMENT TO ENSURE A COMPLETE AND OPERABLE HVAC SYSTEM.
- ALL CEILING MOUNTED RECEPTACLES AND COVERPLATES IN WHITE CEILING SHALL BE WHITE.
- ALL WALL MOUNTED RECEPTACLES, SWITCHES, AND COVERPLATES SHALL BE WHITE.
- CONDUIT FOR DATA/TELEPHONE OUTLETS AND LOW VOLTAGE CABLING SHALL HAVE A PULL/JUNCTION BOX INSTALLED AFTER EACH SET OF THREE 90 DEGREE BENDS.
- LABEL ALL COVERPLATES ON INSIDE FACE OF PLATE WITH CIRCUIT NUMBER AND PANEL DESIGNATION. I.E. 'A-1' CIRCUIT SHALL BE WRITTEN WITH PERMANENT MARKER IN A CONTRASTING COLOR.
- CONDUIT FOR SPEAKER, TELEPHONE AND DATA CABLING FROM CASHWRAP SHALL STUB OUT ABOVE THE CEILING WITH A BUSHING TO PROTECT THE CABLE FROM THE EDGES OF THE CONDUIT AND NOT BE EXPOSED ON THE SALES FLOOR.
- ALL HORIZONTAL CABLING FOR VOICE AND DATA SHALL BE CATEGORY 6E RATED, UNLESS OTHERWISE NOTED.
- PROVIDE ALL BACKBOXES AND CONDUIT FOR THE COMMUNICATIONS OUTLETS.
- REFER TO SPECIFICATIONS SECTION 26 27 28 WIRING DEVICES, FOR EXACT MODEL NUMBER OF DEVICES TO BE USED.
- FIELD VERIFY ALL CONDITIONS.
- FIRE ALARM PLANS MUST BE ENGINEERED AND WET SIGNED AND SEALED BY A LANDLORD APPROVED, LICENSED, REGISTERED FIRE ALARM CONTRACTOR IN THE LOCAL JURISDICTION. GENERAL CONTRACTOR SHALL FIELD VERIFY AND COORDINATE REQUIREMENTS WITH LANDLORD PRIOR TO BID AND INCLUDE THE COST OF THIS WORK IN THIS BID.
- OWNER TO TERMINATE ALL NETWORK CABLING TO DEVICES.

POWER PLAN GENERAL NOTES

- ELECTRICAL SERVICE EQUIPMENT:
PROVIDE ELECTRICAL EQUIPMENT AS SHOWN ON RISER DIAGRAM SHEET E4.0. MAINTAIN CODE REQUIRED CLEARANCES FOR ALL EQUIPMENT PER NEC 110.26.
- BACKWRAP RECEPTACLE:
20 AMP, 120V, QUADRIPLEX RECEPTACLE AT BACKWRAP AT 18" A.F.F. LOCATE AS DIRECTED BY TENANT/ARCHITECT. CIRCUIT AS INDICATED. REFER TO CODED NOTE #13 FOR CONDUIT REQUIREMENTS. CENTER DEVICES AT MIDDLE OF BACKWRAP.
- CASHWRAP DEDICATED RECEPTACLE:
20 AMP, 120V, DEDICATED CIRCUIT, QUADRIPLEX RECEPTACLE FOR EACH CASH REGISTER. LOCATE AS DIRECTED BY TENANT/ARCHITECT. CIRCUIT AS INDICATED BY CIRCUIT NUMBER ON RECEPTACLE. REFER TO CODED NOTE #12 FOR CONDUIT REQUIREMENTS.
- CASHWRAP TELEPHONE OUTLET:
TELEPHONE OUTLET FOR CASH REGISTER; USE 4" SQUARE BOX; PROVIDE CABLING; COORDINATE EXACT REQUIREMENTS/LOCATIONS WITH TENANT/ARCHITECT; REFER TO CODED NOTE #12 FOR CONDUIT REQUIREMENTS.
- CASHWRAP DATA OUTLET:
PROVIDE 4" FOUR DATA OUTLETS FOR EACH CASH REGISTER; USE 4" SQUARE BOX; PROVIDE CABLING; COORDINATE EXACT REQUIREMENTS/LOCATIONS WITH TENANT/ARCHITECT; REFER TO CODED NOTE #12 FOR CONDUIT REQUIREMENTS.
- EXISTING TELEPHONE BOARD:
EXISTING TELEPHONE BOARD WITH ISOLATED GROUND RECEPTACLE CIRCUIT.
- NETWORK RACK:
20 AMP, 120V, DEDICATED CIRCUIT, QUADRIPLEX RECEPTACLE AND DATA OUTLET INSTALLED ON 4"x8" PLYWOOD TELEPHONE BOARD FOR NETWORK RACK IN OFFICE. TELEPHONE BOARD MOUNTED AT 4'-0" TO BOTTOM. COORDINATE EXACT REQUIREMENTS WITH TENANT REPRESENTATIVE. DO NOT INSTALL RECEPTACLE CIRCUIT WITH ANY OTHER CIRCUITS.
- CTV RECEPTACLE:
20 AMP, 120V, DEDICATED CIRCUIT, DUPLEX RECEPTACLE FOR CCTV MONITOR/SECURITY SYSTEM. DO NOT INSTALL WITH ANY OTHER CIRCUITS. LOCATE UNDER COUNTER TO PROVIDE POWER FOR DVR THRU COUNTER PASS THRU HOLE.
- SOUND SYSTEM:
20 AMP, 120V, DEDICATED CIRCUIT DUPLEX RECEPTACLE FOR SOUND SYSTEM. DO NOT INSTALL WITH ANY OTHER CIRCUITS.
- SHOPPER TRACK:
EXACT LOCATION OF CEILING MOUNTED SHOPPER TRACK SENSOR SHALL BE DETERMINED BY VENDOR. BOTTOM OF JUNCTION BOX SHOULD BE NO MORE THAN 12" FROM THE FLOOR. PROVIDE 3/4" CONDUIT. BUSHINGS ON ENDS AND (2) CAT 6E CABLE (WITH 5' COILED AT EACH END) FROM OFFICE AREA TO WITHIN 2 FEET OF ENTRY DOORS. MARK CONDUIT AT OFFICE AREA SHOPPER TRACK. GENERAL CONTRACTOR SHALL MARK LOCATIONS OF CONDUIT END POINTS ON AS-BUILT ARCHITECTURAL REFLECTED CEILING PLAN.
- WIRELESS ACCESS POINT (WAP) - OWNER PROVIDED:
PROVIDE 3/4" CONDUIT FROM EACH 'WAP' TO THE OFFICE AREA. PROVIDE CAT6E CABLING, INSTALL DEVICE, AND MAKE FINAL CONNECTIONS. MARK CONDUIT AT OFFICE AREA 'WAP'. ALIGN EACH 'WAP' WITH LIGHT FIXTURES AS INDICATED ON ARCHITECTURAL REFLECTED CEILING PLAN.
- CASHWRAP CONDUITS (SIX 1" CONDUITS):
 - ONE 1" CONDUIT FOR TELEPHONE CABLING.
 - TWO 1" CONDUIT (4 DATA CABLES IN EACH) FOR DATA CABLING.
 - TWO 1" CONDUIT FOR CASHWRAP RECEPTACLES.
 - TWO 1" SPARE CONDUITS WITH PULL STRING.CONDUIT SHALL BE CONTINUOUS FROM CASHWRAP ACCESS AREA IN THE BOTTOM OF THE CASHWRAP BACK TO PANELBOARD OR OFFICE AREA. LABEL CONDUITS AT EACH END APPROPRIATELY. PULL CAT 6E CABLING (WITH 5' COILED AT EACH END) FOR TELEPHONE AND DATA. COORDINATE WITH LANDLORD PRIOR TO WORK COMMENCING. REFER TO DETAIL A10.4.
- BACKWRAP CONDUIT (ONE 1" CONDUIT):
 - ONE 1" CONDUIT WITH J-BOX FOR DATA CABLING.
 - ONE 1" CONDUIT FOR BACKWRAP RECEPTACLE.CONDUIT SHALL BE CONTINUOUS FROM BACKWRAP ACCESS AREA IN THE SIDEWALL OF THE BACKWRAP BACK TO THE PANELBOARD OR OFFICE AREA AS INDICATED. LABEL CONDUIT AT EACH END APPROPRIATELY. PULL CAT 6E CABLING (WITH 5' COILED AT EACH END) FOR TELEPHONE AND DATA. COORDINATE WITH LANDLORD PRIOR TO WORK COMMENCING. REFER TO DETAIL A10.4.
- UNDER FLOOR CONDUIT:
TRENCH EXISTING FLOOR FOR CONDUITS TO ALLOW CONDUIT TO BE EXTENDED FROM THE ACCESS PANEL AT THE BOTTOM OF THE CASHWRAP TO INSIDE NEAREST FULL HEIGHT WALL AT BACKWRAP AS INDICATED. TRENCH THEN PATCH FLOOR AS REQUIRED. GENERAL CONTRACTOR TO VERIFY WITH LANDLORD FLOOR TRENCH REQUIREMENTS PRIOR TO BID.
- SHOW WINDOW RECEPTACLE - CEILING:
DUPLEX RECEPTACLES WITH SF DESIGNATION SHALL BE MOUNTED FLUSH IN CEILING WITHIN 18" OF STOREFRONT GLASS. REFER TO ARCHITECTURAL SHEETS FOR LOCATIONS. COORDINATE LOCATIONS WITH LOCAL ARCHITECTURAL ELEMENTS AND TRACK LIGHTS. HOMERUN CIRCUIT THROUGH CONTRACTOR CONTROLLED BY TIME CLOCK. REFER TO LIGHTING CONTROL ON SHEET E3.0.
- SALES FLOOR DUPLEX GENERAL RECEPTACLE:
RECEPTACLE TO BE CENTERED BETWEEN EDGE OF WALLS/CABINETS/ETC. LOCATIONS ARE TO BE CONFIRMED WITH TENANT'S REPRESENTATIVE PRIOR TO INSTALLATION.
- TELEPHONE CONDUIT:
EXISTING TELEPHONE CONDUIT FROM TELEPHONE ROOM TO THIS SPACE. EXTEND TO OFFICE AREA. TELEPHONE COMPANY TO MAKE ACTUAL CONNECTION.
- (LL) PROVIDED ELECTRIC WATER HEATER TO REMAIN. CIRCUIT AS INDICATED. REFER TO MECHANICAL EQUIPMENT FEEDER/CONNECTION SCHEDULE ON SHEET E4.0.
- DELIVERY BUZZER SYSTEM:
LANDLORD PROVIDED DELIVERY BUZZER SYSTEM TO REMAIN. INSTALL SUPPLEMENTAL DEVICES INCLUDING #600 BUZZERS AS INDICATED. COORDINATE ALL REQUIREMENTS WITH TENANT AS TO LOCATIONS AND QUANTITIES PRIOR TO BIDDING. REFER TO SHEET E3.0 FOR ADDITIONAL INFORMATION.
- SOUND SYSTEM:
COORDINATE WITH SOUND SYSTEM VENDOR/SHOP DRAWINGS TO BE PROVIDED LATER AND PROVIDE JUNCTION BOXES SUSPENDED FROM STRUCTURE BY 3/4" CONDUIT. SEPARATELY DAIRY CHAIN SPEAKER CONDUIT ROUTES BACK TO (2) VOLUME CONTROL JUNCTION BOXES AT OFFICE AREA. GENERAL CONTRACTOR TO PROVIDE JUNCTION BOXES, CONDUIT, AND SUPPORTS FOR SAME. OWNERS VENDOR TO PROVIDE AND TERMINATE ALL CAT6E CCTV CABLING (NO PLENUM RATED EQUAL TO BELDEN #8200-UE).
- SECURITY KEYPAD:
PROVIDE JUNCTION BOX AT 48" A.F.F. AND 1/2" CONDUIT WITH 184 PLENUM RATED CABLE EQUAL TO BELDEN #82489 TO OFFICE AREA.
- HVAC RECEPTACLE:
PROVIDE GFI DUPLEX RECEPTACLE ADJACENT TO UNIT IF NOT EXISTING AND PROVIDE CIRCUIT AS INDICATED. FURNISH WEATHER PROOF ENCLOSURES AND COVERS IF NOT EXISTING OR BROKEN.
- MECHANICAL EQUIPMENT CONNECTIONS:
PROVIDE FEEDERS AND DISCONNECTS PER MECHANICAL EQUIPMENT FEEDER/CONNECTION SCHEDULE ON SHEET E4.0.
- HVAC THERMOSTATS/SENSORS:
THERMOSTAT/SENSOR LOCATIONS TO BE COORDINATED WITH TENANT. PROVIDE 4" SQUARE BACKBOX, SINGLE GANG PLASTER RING AND 1/2" CONDUIT WITH PULL STRING BETWEEN THERMOSTAT/SENSOR LOCATION AND HVAC UNIT IT SERVES.
- DUCT SMOKE DETECTOR/REMOTE TEST STATION:
DUCT MOUNTED SMOKE DETECTOR IS FIELD INSTALLED. GENERAL CONTRACTOR SHALL INTERLOCK SMOKE DETECTOR WITH HVAC UNIT AND PROVIDE REMOTE TEST ALARM STATION. MAKE ALL FINAL CONNECTIONS AS REQUIRED FOR A COMPLETE SYSTEM. HVAC UNIT TO SHUT DOWN UPON ACTIVATION OF SMOKE DETECTOR. COORDINATE WITH LANDLORD TO AVOID CONFLICTS IN FIELD.
- INSTALL HORIZONTAL SHEET AT 28" A.F.F. REFER TO ARCHITECTURAL SHEET A7.1, DETAIL 'C'.
- BACKWRAP DATA OUTLETS:
PROVIDE J-BOX WITH 2-PORT FACEPLATE AND CABLING FOR DATA OUTLET AT BACKWRAP AT 18" A.F.F. TENANT'S VENDOR TO MAKE FINAL CONNECTION. CONFIRM EXACT REQUIREMENTS/LOCATIONS WITH TENANT PM. REFER TO CODED NOTE #13 FOR CONDUIT REQUIREMENTS.
- FIRE ALARM JUNCTION BOX:
PROVIDE FIRE ALARM JUNCTION BOX TO MARSHALL TENANT SPACE FIRE ALARM DEVICES AT A COMMON LOCATION TO INTERCONNECT TO LANDLORDS MAIN FIRE ALARM SYSTEM. FIELD VERIFY EXACT LOCATION AND REQUIREMENTS. REFER TO FIRE ALARM DETAIL ON SHEET E4.0 FOR ADDITIONAL INFORMATION.
- FIRE ALARM HORN/STROBE:
PROVIDE FIRE ALARM HORN/STROBE AS INDICATED. CONNECT TO FIRE ALARM JUNCTION BOX. FIELD VERIFY EXACT LOCATION AND REQUIREMENTS. 'C' INDICATED DEVICE IS TO BE CEILING MOUNTED AND 'S' INDICATED DEVICE IS TO BE SUSPENDED FROM STRUCTURE WITH JUNCTION BOX AND CONDUIT. REFER TO FIRE ALARM DETAIL ON SHEET E4.0 FOR ADDITIONAL INFORMATION.
- FIRE ALARM STROBE:
PROVIDE FIRE ALARM HORN/STROBE AS INDICATED. CONNECT TO FIRE ALARM JUNCTION BOX. FIELD VERIFY EXACT LOCATION AND REQUIREMENTS. 'C' INDICATED DEVICE IS TO BE CEILING MOUNTED AND 'S' INDICATED DEVICE IS TO BE SUSPENDED FROM STRUCTURE WITH JUNCTION BOX AND CONDUIT. REFER TO FIRE ALARM DETAIL ON SHEET E4.0 FOR ADDITIONAL INFORMATION.
- FIRE PROTECTION SYSTEM VALVE ALARM DEVICES:
EXISTING FIRE PROTECTION ZONE VALVE/TAMPER AND WATER FLOW SWITCHES TO REMAIN. FIELD VERIFY EXACT LOCATION AND REQUIREMENTS.
- OFFICE DESK RECEPTACLE/DATA OUTLETS:
PROVIDE DEDICATED QUADRIPLEX RECEPTACLES AND J-BOX WITH 3-PORT FACEPLATE AND CABLING FOR DATA OUTLET AT OFFICE DESK. TENANT'S VENDOR TO MAKE FINAL CONNECTION FOR DATA SYSTEM. CONFIRM EXACT REQUIREMENTS/LOCATIONS WITH TENANT PM.
- RECEPTACLE #6 TO BE CONTROLLED BY ROOM LIGHTING OCCUPANCY SENSOR FOR ENERGY CODE COMPLIANCE. ROUTE THROUGH FLOOR FROM REMOTE-TEST STATION TO RELAY MODULE DIVIDED WITH OCCUPANCY SENSOR. REFER TO SHEET E2.0 FOR OCCUPANCY SENSOR AND CIRCUITING. LABEL RECEPTACLE PER NEC.
- PROVIDE DUPLEX RECEPTACLE DATA OUTLET, CONDUIT AND WIRE FOR DEDICATED VIDEO AND POWER CIRCUITS TO VIDEO WALL. REFER TO SHEET E3.0 FOR DETAILS OF INSTALLATION AND COORDINATE WITH ARCHITECTURAL SHEETS.
- MOUNT HERITAGE ARCH GENERAL PURPOSE RECEPTACLES AT 15" A.F.F. IN HORIZONTAL ORIENTATION.
- NOT USED
- PROVIDE CAT 6E CABLING FROM OFFICE AREA TO JUNCTION BOX. LEAVE 5' COILED AT TELEPHONE BOARD END AND 15' COILED AT JUNCTION BOX END. CABLE CONTINUATION AND TERMINATIONS AT FUTURE DEVICE BY OWNERS VENDOR.
- DISPLAY WALL CONDUITS (TWO 1" CONDUITS):
 - ONE 1" CONDUIT WITH J-BOX FOR DATA CABLING.
 - ONE 1" CONDUIT FOR DISPLAY WALL RECEPTACLE.CONDUIT SHALL BE CONTINUOUS FROM DISPLAY WALL BACK TO PANELBOARD OR OFFICE AREA. LABEL CONDUITS AT EACH END APPROPRIATELY. PULL CAT 6E CABLING (WITH 5' COILED AT EACH END) FOR DATA. COORDINATE WITH LANDLORD PRIOR TO WORK COMMENCING. REFER TO DETAILS J10.1 AND M10.1.
- SALES FLOOR MOBILE POS DUPLEX RECEPTACLE:
RECEPTACLE TO BE AT 48" A.F.F. AND CENTERED IN DISPLAY WALL CABINETS/ETC. LOCATIONS ARE TO BE CONFIRMED WITH TENANT'S REPRESENTATIVE PRIOR TO INSTALLATION.
- NOT USED
- AIR CURTAIN: 48" AT FRONT DOOR IS TO BE INTER-LOCKED WITH DOOR CONTACTS SO THAT AIR CURTAIN OPERATES ONLY WHEN DOOR IS OPEN. E.G. SHALL RUN 3/4" CONDUIT AND SPEED AND HEAT CONTROL WIRING FROM UNIT TO SPEED AND HEAT CONTROL SWITCHES IN OFFICE. REFER TO MECHANICAL SHEETS FOR ADDITIONAL INFORMATION.
- PROVIDE RECEPTACLE ON DEDICATED CIRCUIT AS INDICATED.
- MOBILE POS CONDUIT (ONE 1" CONDUIT):
 - ONE 1" CONDUIT FOR MOBILE POS POWER RECEPTACLE.CONDUIT SHALL BE CONTINUOUS FROM MOBILE POS LOCATION BACK TO PANELBOARD. LABEL CONDUIT AT EACH END APPROPRIATELY. COORDINATE WITH LANDLORD PRIOR TO WORK COMMENCING.
- SMOKE DETECTOR:
PROVIDE FIRE ALARM SMOKE DETECTOR AS INDICATED. VERIFY EXISTING AND RECONNECT (RY) AND/OR RE-CONNECT TO EXISTING FIRE ALARM CONTROL. PANEL-FIELD VERIFY EXACT LOCATION AND REQUIREMENTS. 'C' INDICATED DEVICE IS TO BE CEILING MOUNTED AND 'S' INDICATED DEVICE IS TO BE SUSPENDED FROM STRUCTURE WITH JUNCTION BOX AND CONDUIT. REFER TO F.A. DETAIL ON SHEET E4.0.
- PROVIDE RECEPTACLE AND MOUNT OMNI-DIRECTIONAL ANTENNA AT HEIGHT AND GENERAL LOCATION AS INDICATED. PROVIDE JUNCTION BOX AND CONDUIT WITH PULL STRING ROUTED TO OFFICE IN LOWER LEVEL. OWNERS LOW VOLTAGE VENDOR TO PROVIDE CAT 6E CABLE AND RACK/WIRE WHERE REQUIRED BETWEEN ANTENNA AND NETWORK RACK.
- PROVIDE BACKBOXES FOR TWO (2) VOLUME CONTROLS. ONE (1) FOR SALES RETAIL FLOOR SPEAKERS, AND ONE (1) FOR FITTING ROOM SPEAKERS. REFER TO SOUND SYSTEM (AMPLIFIER AND AUDIO SOURCE) EQUIPMENT. COORDINATE WITH AUDIO VENDOR AND OWNER FOR EXACT LOCATIONS AND SPECIFICATIONS.
- PROVIDE IN-WALL JUNCTION BOX FOR DIRECT CONNECTION TO HAND DRIVER (RATED 1500W, 13.6A, 120V).

OWNER:

5A LANDS' END LANE
DODGEVILLE, WI 53595
ARCHITECT / ENGINEER:

SHREMSHOCK
Engineering, Inc.
Shremshock Engineering, Inc.
7400 W. Campus Rd. Suite 150 New Albany, OH 43054
T: 614.545.4550 | F: 614.545.4555 | shremshock.com

60319 THE ARCHITECT/ENGINEER ASSUMES NO RESPONSIBILITY FOR LIABILITY FOR THE USE OF THESE PLANS FOR ANY PROJECT OTHER THAN SPECIFICALLY AUTHORIZED BY THEM AND SIGNED AND SEALED BY THEM. NO PART OF THESE PLANS OR ANY BUILDING THEREFROM SHALL BE REPRODUCED OR TRANSMITTED IN ANY FORM OR BY ANY MEANS, ELECTRONIC OR MECHANICAL, INCLUDING PHOTOCOPYING, RECORDING, OR BY ANY INFORMATION STORAGE AND RETRIEVAL SYSTEM, WITHOUT PERMISSION IN WRITING FROM THE ARCHITECT/ENGINEER.

LANDS' END
STORE NO. -
PROJECT LOCATION:
WEST OAKS II
43520 WEST OAKS DR.
SPACE B-108
NOVI, MI 48377

DESIGN TYPE:
-

REVISIONS:

REVISIONS:	DATE
REQUIRED BY:	
1 LANDLORD COMMENTS	05/19/19
2 LANDLORD AND CLIENT COMMENTS	05/09/19
3 LANDLORD AND CLIENT COMMENTS	05/02/19
4 BUILDING DEPARTMENT COMMENTS	05/09/19
5 LANDLORD AND CLIENT COMMENTS	05/02/19

* INDICATES NO REVISION TO THIS SHEET

ELECTRICAL POWER PLAN
DRAWN BY: TAV
CHECKED BY: RAP

DATE ISSUED: 05/06/19

PROJECT NO: 180672

DRAWING NO:

E1.0

1. DESIGN DRAWINGS ARE SCHEMATIC. THE CONTRACTOR SHALL VISIT THE SITE PRIOR TO BIDDING OR AWARD OF CONTRACT TO INSPECT EXISTING FIELD CONDITIONS. THE CONTRACTOR SHALL INCLUDE ALL LABOR AND MATERIALS NECESSARY FOR FIELD MODIFICATIONS DUE TO EXISTING CONDITIONS.
2. THE CONTRACTOR SHALL CONTACT THE ARCHITECT, ENGINEER OR TENANT PRIOR TO BIDDING FOR INTERPRETATIONS AND CLARIFICATIONS OF THE DESIGN AND INCLUDE IN THE BID ALL COSTS TO MEET THE DESIGN INTENT. CLARIFICATIONS MADE BY THE ARCHITECT, ENGINEER OR TENANT AFTER BIDDING WILL BE FINAL AND SHALL BE IMPLEMENTED AT THE CONTRACTORS COST.
3. BIDDING CONTRACTORS SHALL HAVE A WORKING KNOWLEDGE OF LOCAL CODES AND ORDINANCES AND SHALL INCLUDE IN THEIR BIDS THE COSTS FOR ALL WORK INSTALLED IN STRICT ACCORDANCE WITH GOVERNING CODES. THE PLANS AND SPECIFICATIONS NOT WITHSTANDING, THE CONTRACTOR SHALL ALERT ARCHITECT, ENGINEER OR TENANT OF ANY APPARENT DISCREPANCIES BETWEEN GOVERNING CODES AND DESIGN INTENT
4. LIGHTING SHALL BE CIRCUITED EXACTLY AS SHOWN ON PLANS.
5. REFER TO ARCHITECTURAL REFLECTED CEILING PLAN FOR EXACT LOCATION AND QUANTITY OF LIGHTING FIXTURES
6. EMERGENCY AND EXIT LIGHTS SHALL BE INSTALLED AND CIRCUITED PER THE LATEST NATIONAL ELECTRICAL CODE AND ALL LOCAL CODES. ALL EMERGENCY AND EXIT FIXTURES SHALL BE DUAL VOLTAGE (120/277 VOLT INPUT) WITH BATTERY BACKUP INCLUDING THOSE INDICATED AS DERIVED DIRECTLY FROM INVERTER POWER SUPPLY.
7. CONTRACTOR IS RESPONSIBLE FOR ALL REFLECTED CEILING PLAN NOTES ON ARCHITECTURAL DRAWINGS.
8. TRACK LIGHTING IN OPEN CEILING AREAS IS TO BE MOUNTED ON UNISTRUT SUSPENDED FROM STRUCTURE BY 3/8" ALL THREAD. REFER TO ARCHITECTURAL SHEET A11.1 FOR MOUNTING DETAIL.
9. FIELD VERIFY ALL CONDITIONS

©2019 THE ARCHITECT / ENGINEER ASSUMES NO RESPONSIBILITY OR LIABILITY FOR THE USE OF THESE PLANS FOR ANY PROJECT OTHER THAN SPECIFICALLY AUTHORIZED BY THEM AND SIGN AND SEALED FOR SUCH SPECIFIC LOCATION IN THE STATE, PROVINCE OR TERRITORY SHOWN ON THE SEAL. THIS BUILDING USE IS ONLY APPLICABLE AREAS MEETING THE STATED DESIGN CRITERIA.

LIGHTING PLAN GENERAL NOTES	D
-----------------------------	---

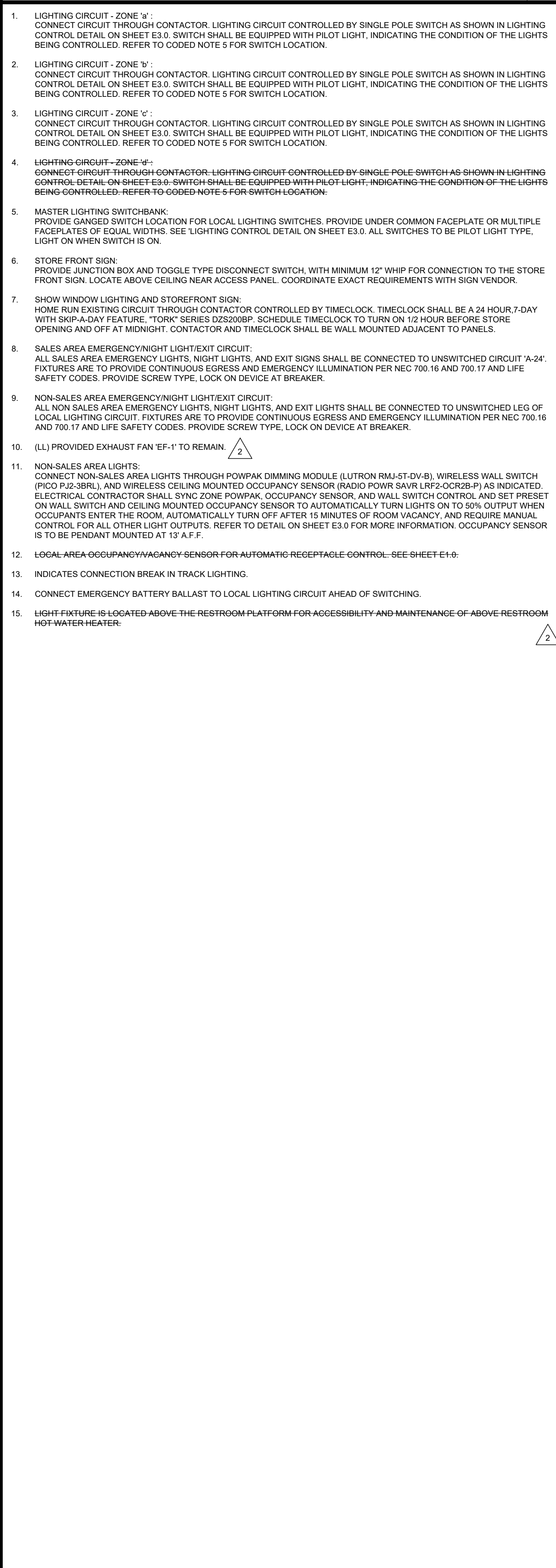

LANDS' END

STORE NO: -

PROJECT LOCATION:
WEST OAKS II
43520 WEST OAKS DR
SPACE B-108
NOVI, MI 48377

DESIGN TYPE:
-

REVISIONS:		
REQUIRED BY:		DATE
1	LANDLORD COMMENTS	05/15/11
2	JWH LANDLORD AND CLIENT COMMENTS	06/03/11
3	TAV LANDLORD AND CLIENT COMMENTS	06/21/11
4	JEH BUILDING DEPARTMENT COMMENTS	06/28/11
5	JKG LANDLORD AND CLIENT COMMENTS	08/07/11

* INDICATES NO REVISION TO THIS SHEET

ELECTRICAL LIGHTING PLAN

DATE ISSUED: 05/06/1
PROJECT NO: 18067
DRAWING NO:
E2.0

ELECTRICAL SYMBOLS			
A/C	AIR CONDITIONER	MAX	MAXIMUM
AFC	ALTERNATING CURRENT	MC	MINIMUM CIRCUIT CAPACITY
AFL	ABOVE FINISH FLOOR	MCC	MOTOR CONTROL CENTER
AHU	AIR HANDLING UNIT	MFR	MANUFACTURER
AIC	AMPERE INTERRUPTING CAPACITY	MT	MOUNTING HEIGHT
AMP/A	AMPERA	MCP	MAXIMUM OVER CURRENT PROTECTION
		MTD	MOUNTED
C, COND	CONDUIT	NC	NORMALLY CLOSED
CB	CIRCUIT BREAKER	NF	NON-FUSED
CE	CLOSED CIRCUIT TELEVISION CIRCUIT	NIC	NOT IN CONTRACT
CELI(C)	CEILING	NO	NORMALLY OPEN
COL	COLUMN	OC	ON CENTER
CON	CONTINUED	OL	OVERLOAD
CU	COPPER	EF	EXHAUST FAN
DIA	DRINKING FOUNTAIN		
DI	DIAMETER	P	POLE
DISC	DISCONNECT	PH	PHASE
DISTR	DISTRIBUTION	PA	PUBLIC ADDRESS
DWG	DRAWING	PE	PHOTOELECTRIC
		PNL	PANEL
E(VE)	EXISTING TO REMAIN	PWR	POWER
EF	EXHAUST FAN	R/R	RELOCATE EXISTING
ELEC	ELECTRICAL	RM	ROOM
EW	EXISTING WATER COOLER	RT	RAIL THICK
EX	EXISTING	RTU	ROOF TOP UNIT
EXT	EXTERIORLY OPERATED		
EXT LOC	EXTERIOR LOCATION	SW	SWITCH
FA	FIRE ALARM	SWBD	SWITCHBOARD
FXT	FIXTURE	TC	TIME CLOCK
FLA	FULL LOAD AMPS	TEL	TELEPHONE
		TYP	TYPICAL
G	GROUND	V	VOLT
GFI	GROUND FAULT INTERRUPTER	VP	WEATHERPROOF
HP	HORSE POWER		
HY	HIGH VOLTAGE		
HZ	HERTZ		
IG	ISOLATED GROUND		
JB	JUNCTION BOX		
KVA	KILOVOLT-AMPS		
LCL	LONG CONTINUOUS LOAD		
LYG	LIGHTING		
LV	LOW VOLTAGE		

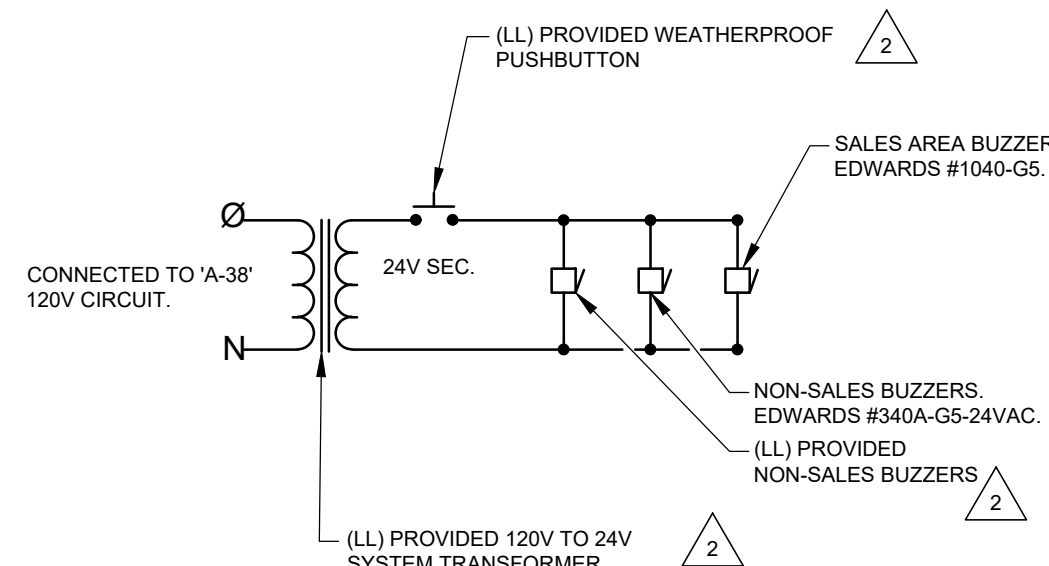
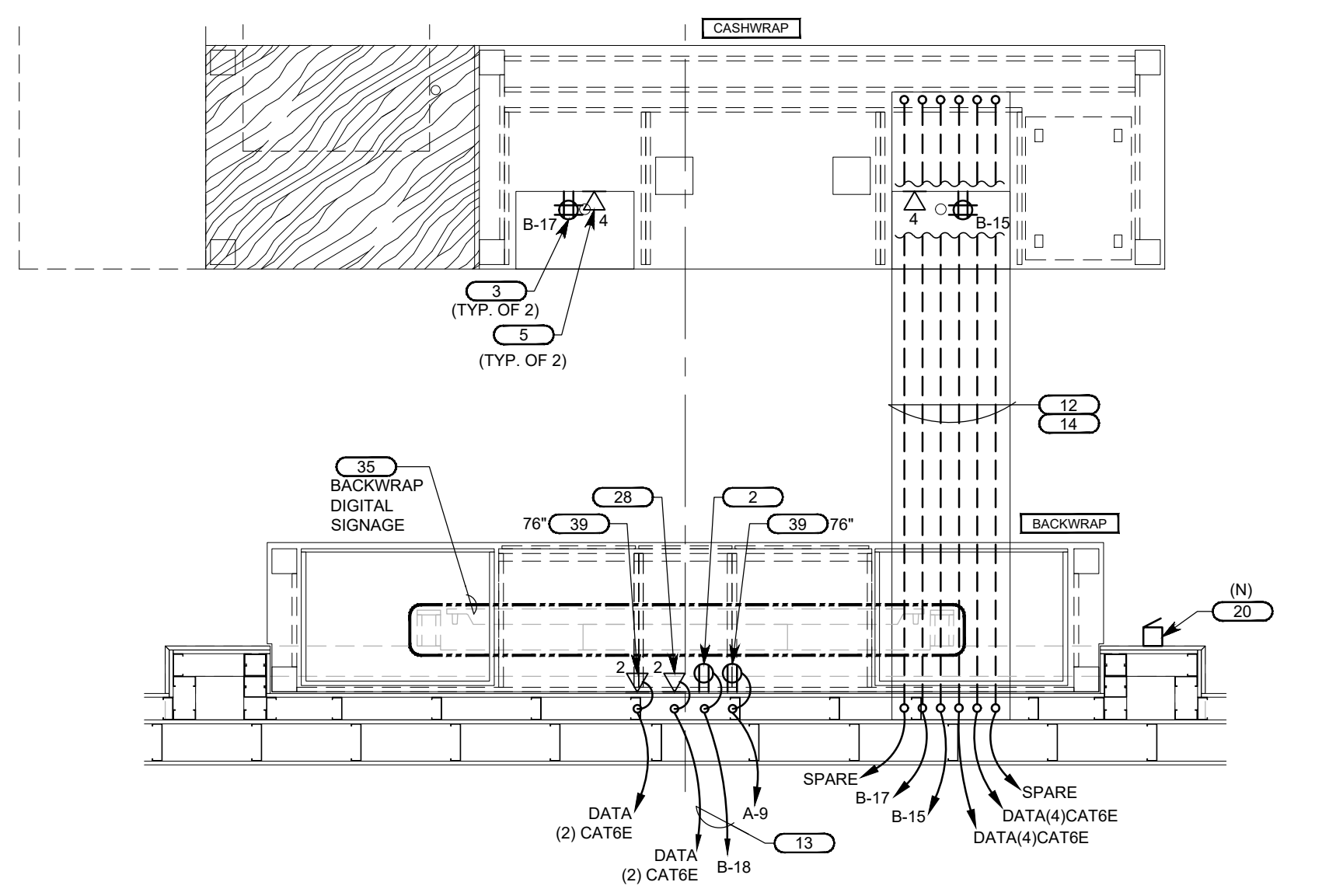
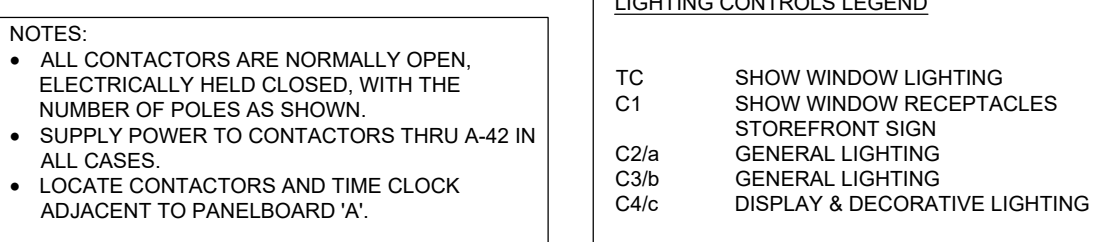
[illegible]

REFER TO POWER PLAN CODE
NOTES ON SHEET E1.0.

$$1/2'' = 1'-0'$$

ABBREVIATIONS

J	NOT USED
---	----------

LIGHTING CONTROLS DETAIL

A

5A LANDS' END LANE
DODGEVILLE, WI 53539

ARCHITECT / ENGINEER

SHREMSHOCK
Shremshock Engineering, Inc.
7418 W. Campus Rd., Suite 150 | New Albany, OH 43054
T: 614 545 4250 | F: 614 545 4255 | shremshock.com

©2019 THE ARCHITECT / ENGINEER ASSUMES NO RESPONSIBILITY OR LIABILITY FOR THE USE OF THESE PLANS FOR ANY PROJECT OTHER THAN SPECIFICALLY AUTHORIZED BY THEM AND SIGNED AND SEALED FOR SUCH SPECIFIC LOCATION IN THE STATE, PROVINCE OR TERRITORY SHOWN ON THE SEAL. THIS BUILDING USE IS ONLY APPLICABLE IN AREAS MEETING THE STATED DESIGN CRITERIA.

LANDS' END

STORE NO: -

PROJECT LOCATION:
WEST OAKS II
43520 WEST OAKS DR.
SPACE B-108
NOVI, MI 48377

DESIGN TYPE:

REVISIONS:		
REQUIRED BY:		DATE
1	LANDLORD COMMENTS	05/15/11
2	JWH LANDLORD AND CLIENT COMMENTS	05/03/11
3	TAV LANDLORD AND CLIENT COMMENTS	05/21/11
4	BUILDING DEPARTMENT COMMENTS	05/28/11
5	LANDLORD AND CLIENT COMMENTS	03/07/11

ELECTRICAL DETAILS

DATE ISSUED: 05/06/19
PROJECT NO: 180672
DRAWING NO:
E3.0

Section # & Req.ID	Final Inspection	Complies?	Comments/Assumptions
C303.3, C408.2.5.2 [F117] ¹	Furnished O&M instructions for systems and equipment to the building owner or designated representative.	<input type="checkbox"/> Complies <input type="checkbox"/> Does Not <input type="checkbox"/> Not Observable <input type="checkbox"/> Not Applicable	Requirement will be met.
C405.4.1 [F118] ¹	Interior installed lamp and fixture lighting power is consistent with what is shown on the approved lighting plans, demonstrating proposed watts are less than or equal to allowed watts.	<input type="checkbox"/> Complies <input type="checkbox"/> Does Not <input type="checkbox"/> Not Observable <input type="checkbox"/> Not Applicable	See the Interior Lighting fixture schedule for values.
C408.2.5.1 [F116] ¹	Furnished as-built drawings for electric power systems within 90 days of system acceptance.	<input type="checkbox"/> Complies <input type="checkbox"/> Does Not <input type="checkbox"/> Not Observable <input type="checkbox"/> Not Applicable	Requirement will be met.
C408.3 [F133] ¹	Lighting systems have been tested to ensure proper calibration, adjustment, programming, and operation.	<input type="checkbox"/> Complies <input type="checkbox"/> Does Not <input type="checkbox"/> Not Observable <input type="checkbox"/> Not Applicable	Requirement will be met. Location on plans/spec: E3.0

Additional Comments/Assumptions:

1 High Impact (Tier 1) 2 Medium Impact (Tier 2) 3 Low Impact (Tier 3)

Project Title: Lands' End - West Oaks II Report date: 06/27/19
Data filename: P:\LND\180672r4 LND-West Oaks II Novi, MI\04_Consultant Coord\MEPLND 180672_MEP_IECC2015_REV4.cck Page 5 of 6

THIS PAGE
INTENTIONALLY
LEFT BLANK

Project Title: Lands' End - West Oaks II Report date: 06/27/19
Data filename: P:\LND\180672r4 LND-West Oaks II Novi, MI\04_Consultant Coord\MEPLND 180672_MEP_IECC2015_REV4.cck Page 6 of 6

COMcheck Software Version 4.1.1.0 Inspection Checklist

Energy Code: 2015 IECC

Requirements: 100.0% were addressed directly in the COMcheck software

Text in the "Comments/Assumptions" column is provided by the user in the COMcheck Requirements screen. For each requirement, the user certifies that a code requirement will be met and how that is documented, or that an exception is being claimed. Where compliance is itemized in a separate table, a reference to that table is provided.

Section # & Req.ID	Plan Review	Complies?	Comments/Assumptions
C103.2 [PR4] ¹	Plans, specifications, and/or calculations provide all information with which compliance can be determined for the interior lighting and electrical systems and equipment and document where exceptions to the standard are claimed. Information provided should include interior lighting power calculations, wattage of bulbs and ballasts, transformers and control devices.	<input type="checkbox"/> Complies <input type="checkbox"/> Does Not <input type="checkbox"/> Not Observable <input type="checkbox"/> Not Applicable	Requirement will be met. Location on plans/spec: E2.0, E3.0, E5.0, E6.0

Additional Comments/Assumptions:

1 High Impact (Tier 1) 2 Medium Impact (Tier 2) 3 Low Impact (Tier 3)

Project Title: Lands' End - West Oaks II Report date: 06/27/19
Data filename: P:\LND\180672r4 LND-West Oaks II Novi, MI\04_Consultant Coord\MEPLND 180672_MEP_IECC2015_REV4.cck Page 3 of 6

COMcheck Software Version 4.1.1.0 Interior Lighting Compliance Certificate

Project Information

Energy Code: 2015 IECC
Project Title: Lands' End - West Oaks II
Project Type: Alteration

Construction Site: West Oaks II 43420 West Oaks Drive-Space #B-106 & B-108 Novi, MI 48375
Owner/Agent: Lands' End 5A Lands' End Lane Dodgeville, WI 53595
Designer/Contractor: Shremshock Engineering, Inc. 7400 W. Campus Rd. Suite 150 New Albany, OH 43054

Allowed Interior Lighting Power

A Area Category	B Floor Area (ft ²)	C Allowed Watts / ft ²	D Allowed Watts (B X C)
1-Sales Area (Retail-Sales Area)	5639	1.59	8966
Allowance: Furniture, clothing, cosmetics highlighting / Fix. ID: T1	140 (a)	1.40	196 (b)
Allowance: Furniture, clothing, cosmetics highlighting / Fix. ID: T1	3665 (a)	1.40	3600 (b)
Allowance: Decorative Appearance / Fix. ID: P-1	40 (a)	1.00	40 (b)
Allowance: Decorative Appearance / Fix. ID: P-2	60 (a)	1.00	60 (b)
2-Fitting Room Area (Retail-Dressing/Fitting Room)	500	0.71	355
5-Office (Common Space Types-Office - Enclosed)	93	1.11	103
4-Toilet Rooms (Common Space Types-Restrooms)	147	0.98	144
3-NonSales/Stock (Warehouse-Medium/Bulky/Pallet Material Storage)	676	0.58	392
6-Hallway/Corridor (Common Space Types-Corridor/Transition <8 ft wide)	124	0.66	82
Supplemental Allowed Watts (null) =		500	
Total Allowed Watts =		14436	

(a) Area claimed may exceed total floor area when Retail Merchandise Highlighting allowance(s) are specified.
(b) Allowance is (B x C) or the actual wattage of the fixtures given in Proposed Power section, whichever is less.
(c) Supplemental watts must be associated with retail merchandise highlighting fixtures.

Proposed Interior Lighting Power

A Fixture ID : Description / Lamp / Wattage Per Lamp / Ballast	B Lamps/ Fixture	C # of Fixtures	D Fixture Watt.	E (C X D)
Sales Area (Retail-Sales Area 5639 sq.ft.)				
Track(SW Closed): T1: SW Track (Closed-30ft): Wattage based on 30 feet of track	0	0	900	Exempt
Exemption-Retail Display Window				
Track(SW Open): T1: SW Track (Open-44ft): Wattage based on 44 feet of track	0	0	1320	1320
Track(Gen): T1: SalesTrack (Gen 246ft): Wattage based on circuit breaker capacity (30 amps x 120 volts)	0	0	3600	3600
Track(Display): T1: Sales Track (Display 269ft.): Wattage based on circuit breaker capacity (30 amps x 120 volts)	0	0	3600	3600
LED(Deco): P-1: Decorative Pendant: Other:	1	4	10	40
LED(Deco): P-2: Decorative Pendant: Other:	1	6	10	60
LED(Gen): R-2: 6" Recessed LED Downlight: Other:	1	12	28	336
LED(Gen) copy 1: R-3: 6" Recessed LED Downlight: Other:	1	2	20	40
Fitting Room Area (Retail-Dressing/Fitting Room 500 sq.ft.)				

Project Title: Lands' End - West Oaks II Report date: 06/27/19
Data filename: P:\LND\180672r4 LND-West Oaks II Novi, MI\04_Consultant Coord\MEPLND 180672_MEP_IECC2015_REV4.cck Page 1 of 6

Section # & Req.ID	Rough-In Electrical Inspection	Complies?	Comments/Assumptions
C405.2.1 [EL15] ¹	Lighting controls installed to uniformly reduce the lighting load by at least 50%.	<input type="checkbox"/> Complies <input type="checkbox"/> Does Not <input type="checkbox"/> Not Observable <input type="checkbox"/> Not Applicable	Requirement will be met. Location on plans/spec: E2.0, E3.0
C405.2.1 [EL18] ¹	Occupancy sensors installed in required spaces.	<input type="checkbox"/> Complies <input type="checkbox"/> Does Not <input type="checkbox"/> Not Observable <input type="checkbox"/> Not Applicable	Exception: Automatic-on controls are allowed in corridors, stairways, restrooms, primary building entrance areas and lobbies, and areas where manual-on controls could impact safety or security.
C405.2.1, C405.2.2, 3 [EL23] ¹	Independent lighting controls installed per approved lighting plans and all manual controls readily accessible and visible to occupants.	<input type="checkbox"/> Complies <input type="checkbox"/> Does Not <input type="checkbox"/> Not Observable <input type="checkbox"/> Not Applicable	Requirement will be met. Location on plans/spec: E2.0, E3.0
C405.2.2, 1 [EL22] ¹	Automatic controls to shut off all building lighting installed in all buildings.	<input type="checkbox"/> Complies <input type="checkbox"/> Does Not <input type="checkbox"/> Not Observable <input type="checkbox"/> Not Applicable	Requirement will be met. Location on plans/spec: E2.0, E3.0
C405.2.3 [EL16] ¹	Daylight zones provided with individual controls that control the lights independent of general area lighting.	<input type="checkbox"/> Complies <input type="checkbox"/> Does Not <input type="checkbox"/> Not Observable <input type="checkbox"/> Not Applicable	Exception: Requirement does not apply.
C405.2.3, C405.2.3, 1, C405.2.3, 2 [EL20] ¹	Primary sidelighted areas are equipped with required lighting controls.	<input type="checkbox"/> Complies <input type="checkbox"/> Does Not <input type="checkbox"/> Not Observable <input type="checkbox"/> Not Applicable	Exception: Requirement does not apply.
C405.2.3, C405.2.3, 1, C405.2.3, 3 [EL21] ¹	Enclosed spaces with daylight area under skylights and rooftop monitors are equipped with required lighting controls.	<input type="checkbox"/> Complies <input type="checkbox"/> Does Not <input type="checkbox"/> Not Observable <input type="checkbox"/> Not Applicable	Exception: Requirement does not apply.
C405.2.4 [EL4] ¹	Separate lighting control devices for specific uses installed per approved lighting plans.	<input type="checkbox"/> Complies <input type="checkbox"/> Does Not <input type="checkbox"/> Not Observable <input type="checkbox"/> Not Applicable	Requirement will be met. Location on plans/spec: E2.0, E3.0
C405.2.4 [EL8] ¹	Additional interior lighting power allowed for special functions per the approved lighting plans and is automatically controlled and separated from general lighting.	<input type="checkbox"/> Complies <input type="checkbox"/> Does Not <input type="checkbox"/> Not Observable <input type="checkbox"/> Not Applicable	Requirement will be met. Location on plans/spec: E2.0, E3.0, E6.0
C405.3 [EL6] ¹	Exit signs do not exceed 5 watts per face.	<input type="checkbox"/> Complies <input type="checkbox"/> Does Not <input type="checkbox"/> Not Observable <input type="checkbox"/> Not Applicable	Requirement will be met. Location on plans/spec: E2.0, E3.0

Additional Comments/Assumptions:

1 High Impact (Tier 1) 2 Medium Impact (Tier 2) 3 Low Impact (Tier 3)

Project Title: Lands' End - West Oaks II Report date: 06/27/19
Data filename: P:\LND\180672r4 LND-West Oaks II Novi, MI\04_Consultant Coord\MEPLND 180672_MEP_IECC2015_REV4.cck Page 4 of 6

A Fixture ID : Description / Lamp / Wattage Per Lamp / Ballast	B Lamps/ Fixture	C # of Fixtures	D Fixture Watt.	E (C X D)
LED(Gen): R-3: 6" Recessed LED Downlight: Other:	1	13	20	260
Office (Common Space Types-Office - Enclosed 93 sq.ft.)				
LED Wrap: CL-1/EM: 1'x4' LED Wrap: Other: Electronic:	1	1	48	48
Toilet Rooms (Common Space Types-Restrooms 147 sq.ft.)				
LED: (E): (E) Wall Fixture: Other: Electronic:	1	2	35	70
NonSales/Stock (Warehouse-Medium/Bulky/Pallet Material Storage 676 sq.ft.)				
LED Strip: CH2/EMNL: 4' LED Strip: Other: Electronic:	1	9	48	432
Hallway/Corridor (Common Space Types-Corridor/Transition <8 ft wide 124 sq.ft.)				
LED Strip copy 1: CH2/EMNL: 4' LED Strip: Other: Electronic:	1	2	48	96
Total Proposed Watts =			9902	

Interior Lighting PASSES

Interior Lighting Compliance Statement

Compliance Statement: The proposed interior lighting alteration project represented in this document is consistent with the building plans, specifications, and other calculations submitted with this permit application. The proposed interior lighting systems have been designed to meet the 2015 IECC requirements in COMcheck Version 4.1.1.0 and to comply with any applicable mandatory requirements listed in the Inspection Checklist.

Reece A. Prather, P.E. - Principal
Name - Title

Signature

Date

Project Title: Lands' End - West Oaks II Report date: 06/27/19
Data filename: P:\LND\180672r4 LND-West Oaks II Novi, MI\04_Consultant Coord\MEPLND 180672_MEP_IECC2015_REV4.cck Page 2 of 6

OWNER:



5A LANDS' END LANE
DODGEVILLE, WI 53595

ARCHITECT / ENGINEER:

SHREMSHOCK
Shremshock Engineering, Inc.
7400 W. Campus Rd. Suite 150 New Albany, OH 43054
T: 614-545-4550 | F: 614-545-4555 | shremshock.com

©2019 THE ARCHITECT / ENGINEER ASSUMES NO RESPONSIBILITY OR LIABILITY FOR THE USE OF THESE PLANS FOR ANY PROJECT OTHER THAN SPECIFICALLY AUTHORIZED BY THEM AND SIGNED AND SEALED FOR SUCH SPECIFIC LOCATION IN THE STATE, PROVINCE OR TERRITORY SHOWN ON THE SEAL. THIS BUILDING USE IS ONLY APPLICABLE IN AREAS MEETING THE STATED DESIGN CRITERIA.

LANDS' END

STORE NO:

PROJECT LOCATION:
WEST OAKS II
43520 WEST OAKS DR.
SPACE B-108
NOVI, MI 48377

DESIGN TYPE:

REVISIONS:

REQUIRED BY:	DATE
1 LANDSCAPE COMMENTS	05/15/19
2 ARCHITECT AND CLIENT COMMENTS	05/03/19
3 LANDSCAPE AND CLIENT COMMENTS	06/21/19
4 BUILDING DEPARTMENT COMMENTS	05/29/19
5 LANDSCAPE AND CLIENT COMMENTS	05/27/19

* INDICATES NO REVISION TO THIS SHEET

ENERGY COMPLIANCE FORMS

DRAWN BY: TAV
CHECKED BY: RAP

DATE ISSUED: 05/06/19

PROJECT NO: 180672

DRAWING NO:

E6.0

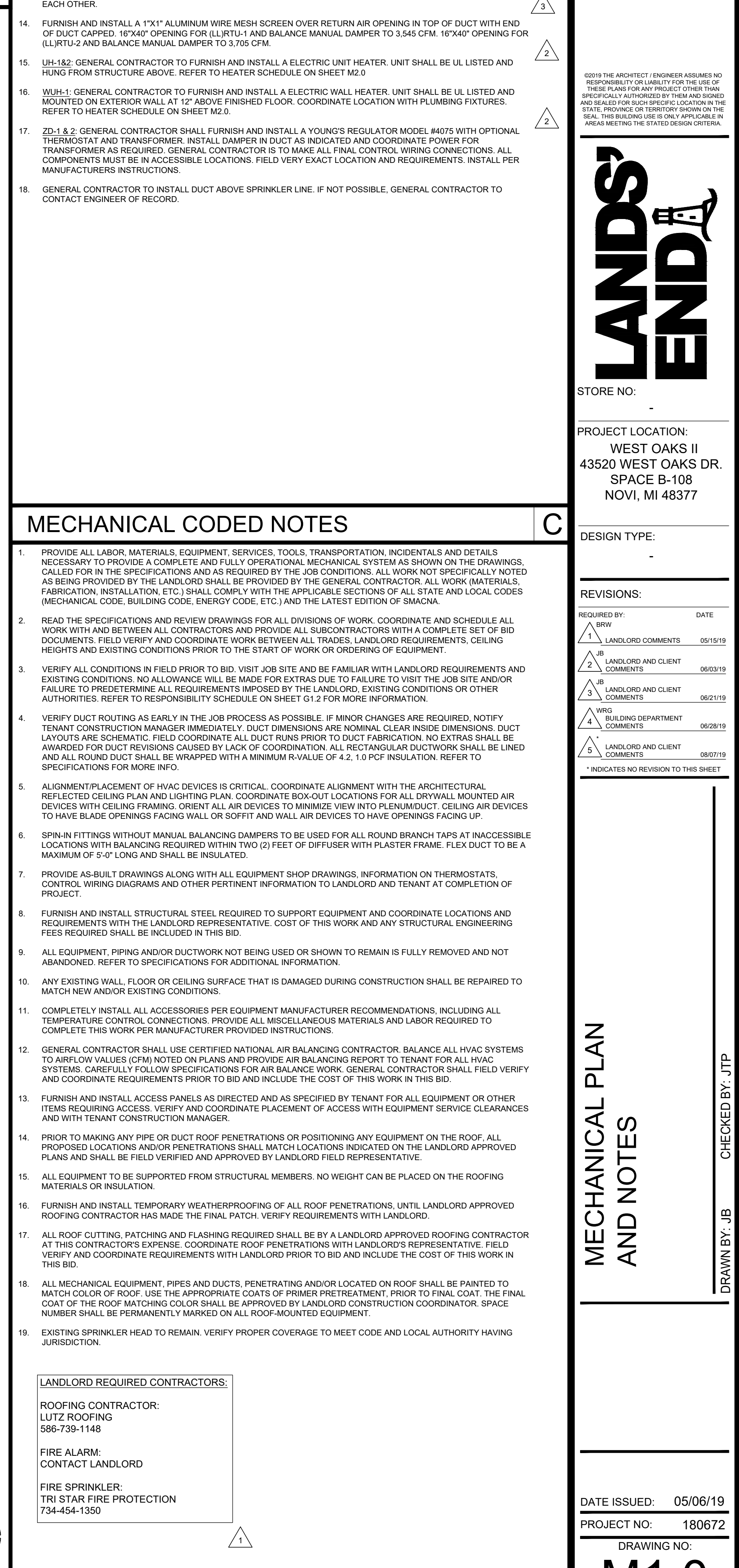
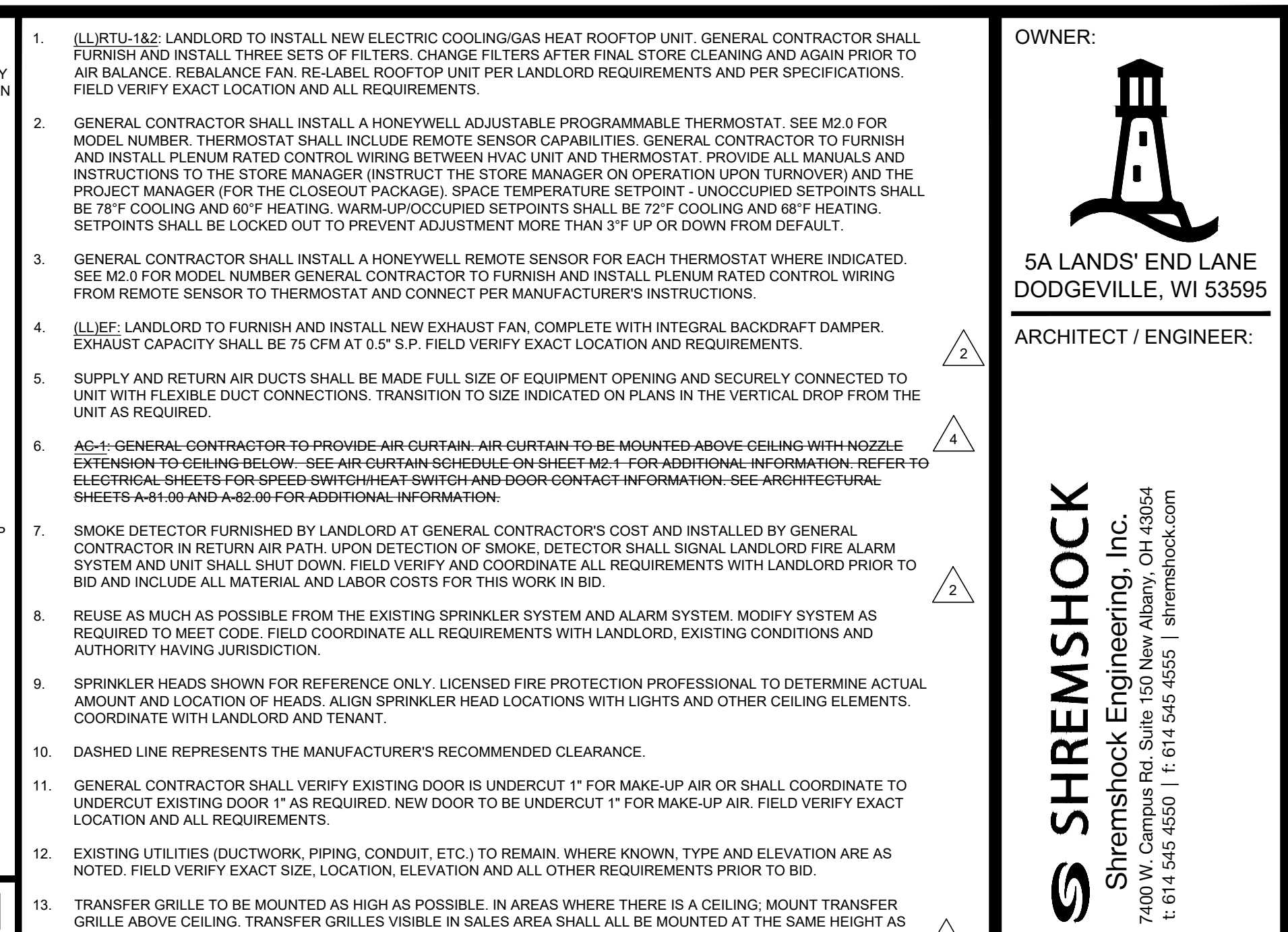

Design Parameters:

City Name	Detroit
Location	Michigan
Latitude	42.2 Deg.
Longitude	83.3 Deg.
Elevation	663.0 ft
Summer Design Dry-Bulb	90.0 °F
Summer Coincident Wet-Bulb	73.0 °F
Summer Daily Range	20.4 °F
Winter Design Dry-Bulb	0.0 °F
Winter Design Wet-Bulb	-1.6 °F
Atmospheric Clearness Number	1.00
Average Ground Reflectance	0.20
Soil Conductivity	0.800 BTU/(hr ft °F)
Local Time Zone (GMT +/- N hours)	5.0 hours
Consider Daylight Savings Time	No
Simulation Weather Data	N/A
Current Data is	2001 ASHRAE Handbook
Design Cooling Months	January to December

Air System Information

Air System Name	RTU(1)	Number of zones	1
Equipment Class	PKG ROOF	Floor Area	6835.0 ft²
Air System Type	SZCAV	Location	Detroit, Michigan

Sizing Calculation Information

Calculation Months	Jan to Dec	Zone CFM Sizing	Sum of space airflow rates
Sizing Data	Calculated	Space CFM Sizing	Individual peak space loads

Central Cooling Coil Sizing Data

Total coil load	20.0 Tons	Load occurs at	Jul 1400
Total coil load	240.5 MBH	OA DB / WB	89.4 / 72.8 °F
Sensible coil load	175.5 MBH	Entering DB / WB	76.2 / 65.5 °F
Coil CFM at Jul 1400	8800 CFM	Leaving DB / WB	57.3 / 56.3 °F
Max block CFM	8800 CFM	Coil ADP	65.2 °F
Sum of peak zone CFM	8800 CFM	Bypass Factor	0.100
Sensible heat ratio	0.730	Resulting RH	59 %
CFM/Ton	439.0	Design supply temp.	58.0 °F
ft³/Ton	341.0	Zone T-stat Check	1 of 1 OK
BTU/(hr ft²)	35.2	Max zone temperature deviation	0.0 °F
Water flow @ 10.0 °F rise	N/A		

Central Heating Coil Sizing Data

Max coil load	166.1 MBH	Load occurs at	Des Htg
Coil CFM at Des Htg	8800 CFM	BTU/(hr ft²)	24.3
Max coil CFM	8800 CFM	Ent. DB / Lvg DB	65.5 / 73.4 °F
Water flow @ 20.0 °F drop	N/A		

Supply Fan Sizing Data

Actual max CFM	8800 CFM	Fan motor BHP	2.41 BHP
Standard CFM	8591 CFM	Fan motor kW	1.91 kW
Actual max CFM/ft²	1.29 CFM/ft²	Fan static	1.00 in wg

Outdoor Ventilation Air Data

Design airflow CFM	1550 CFM	CFM/person	8.03 CFM/person
CFM/ft²	0.23 CFM/ft²		

	DESIGN COOLING			DESIGN HEATING		
	COOLING DATA AT Jul 1400 COOLING OA DB / WB	Sensible (BTU/hr)	Latent (BTU/hr)	HEATING DATA AT DES HGT HEATING OA DB / WB	Sensible (BTU/hr)	Latent (BTU/hr)
ZONE LOADS	Details			Details		
Window & Skylight Solar Loads	384 ft²	10327	-	384 ft²	-	-
Wall Transmission	1767 ft²	951	-	1767 ft²	6558	-
Roof Transmission	6835 ft²	19017	-	6835 ft²	30498	-
Window Transmission	384 ft²	3074	-	384 ft²	14885	-
Skylight Transmission	0 ft²	0	-	0 ft²	0	-
Door Loads	43 ft²	1387	-	43 ft²	1258	-
Floor Transmission	6835 ft²	0	-	6835 ft²	5967	-
Partitions	0 ft²	0	-	0 ft²	0	-
Ceiling	0 ft²	0	-	0 ft²	0	-
Overhead Lighting	5398 W	15797	-	0	0	-
Task Lighting	0 W	0	-	0	0	-
Electric Equipment	4600 W	14919	0	0	0	0
People	193	39760	39565	0	0	0
Infiltration	-	0	0	-	0	0
Miscellaneous	-	0	0	-	0	0
Safety Factor	5% / 5%	5262	1978	5%	2958	0
>> Total Zone Loads	-	110494	41543	-	62126	0
Zone Conditioning	-	137377	41543	-	59377	0
Plenum Wall Load	0%	0	-	0	0	-
Plenum Roof Load	0%	0	-	0	0	-
Plenum Lighting Load	0%	0	-	0	0	-
Return Fan Load	8800 CFM	0	-	8800 CFM	0	-
Ventilation Load	1550 CFM	26115	23463	1550 CFM	110173	0
Supply Fan Load	8800 CFM	6524	-	8800 CFM	-6524	-
Space Fan Coil Fans	-	0	-	-	0	-
Duct Heat Gain / Loss	5%	5525	-	5%	3106	-
>> Total System Loads	-	175540	65006	-	166133	0
Central Cooling Coil	-	175540	64993	-	0	0
Central Heating Coil	-	-	-	-	166133	0
>> Total Conditioning	-	175540	64993	-	166133	0
Key:	Positive values are ckg loads Negative values are htg loads			Positive values are htg loads Negative values are ckg loads		

OUTSIDE AIR SCHEDULE

SPACE DESIGNATION	FLOOR AREA (SF)	SPACE OUTSIDE AIR REQUIREMENTS (IMC 2009)				SERVICE	OUTSIDE AIR (CFM)
		OCCUPANCY	CFM PER PERSON	CFM PER SF	MINIMUM CFM		
SALES	5988	91	7.5	0.12	1401	(LLJRTU1 & LLJRTU2)	SEE EXIST ROOFTOP UNIT SCH.
NON-SALES	1191	1	-	0.12	144		MINIMUM OUTSIDE AIR DELIVERED = 1,500CFM

AIR CURTAIN SCHEDULE REMOVED

ELECTRIC HEAT SCHEDULE

MARK	UH-1	UH-2	WUH-1
MANUFACTURER	QMAR	QMAR	QMAR
MODEL	MUH	MUH	CWH-1151
TYPE	HUNG UNIT	HUNG UNIT	WALL HEATER
AIR FLOW (CFM)	350	350	-
ELECTRICAL			
VOLTS/PHZ	208 / 1 / 60	208 / 3 / 60	120 / 1 / 60
HEATER KW	3.000	5.000	.75
AMPS	14.5	13.88	6.25
APPROX. WEIGHT (LBS)	27	27	9
SERVES			
NON-SALES			RESTROOM
ACCESSORIES	1, 2	1, 2	1, 2
NOTES	A, D	A, D	A, C
ACCESSORIES:			
1. PROVIDE UNIT COMPLETE FROM FACTORY WITH ALL REQUIRED CONTROLS (THERMAL OUTGOITS, AIRFLOW SWITCH, MAGNETIC CONTACTS, CONTROL TRANSFORMER, DISCONNECT SWITCH, CONTROL ENCLOSURE, ETC.).			
2. PROVIDE FROM FACTORY WITH INTEGRAL THERMOSTAT SET AT 68°F.			
3. PROVIDE FROM FACTORY WITH THERMOSTAT FOR FIELD MOUNTING WHERE INDICATED ON PLANS.			
NOTES:			
A. INTERLOCK WITH HVAC UNIT TO OPERATE ONLY WHEN UNIT IS NOT CALLING FOR COOLING.			
B. INTERLOCK WITH HVAC UNIT TO OPERATE ONLY WHEN SUPPLY FAN IS ON AND UNIT IS NOT CALLING FOR COOLING.			
C. SEMI-RECESS 2" IN WALL AT 12" AFE.			
D. SUSPEND FROM STRUCTURE 6" BELOW CEILING WITH SPRING VIBRATION ISOLATION DEVICES.			
E. SURFACE MOUNT AT BASEBOARD ON EXTERIOR WALL.			

TITUS AIR DISTRIBUTION SCHEDULE

MARK	CATALOG NUMBER	SIZE		MOUNTING		MATERIAL		BORDER STYLE	NOTES
		MOD.	PLAN	CEILING	OTHER	STEEL	ALUM.		
SD-1	TITUS 300RS	14"x10"	SEE SIZE					A	
SD-2	TITUS OMNI	24"x24"	8"Ø					A	
SD-3	TITUS OMNI	12"x12"	6"Ø					A	
SD-4	TITUS ML-39	4"Ø 2-SLOT	6"ØVAL					D	
RG-1	TITUS OMNI	12"x12"	10"x10"					B	
RG-2	TITUS MLR-39	4"Ø 2-SLOT	6"ØVAL					D	
TG-1	TITUS 350 RL	24"x12"	22"x10"		WALL			A	

NOTES (APPLY TO ALL AIR DISTRIBUTION DEVICES):

SYMBOL KEY / MARK:

FIRST LETTER: S-SUPPLY R-RETURN E-EXHAUST
SECOND LETTER: D-DIFFUSER R-REGISTER G-GRILLE

CATALOG NUMBERS REFER TO TITUS AIR DEVICES.

PROVIDE DIRECTIONAL BLOW FOR AIRFLOW OTHER THAN 4-WAY. SEE DETAIL ON THIS SHEET.

SEE ARCHITECTURAL SHEETS FOR FINISH COLOR. IF NO COLOR IS SPECIFIED, PROVIDE STANDARD WHITE.

FOR ALL 300RS AND 355RL AIR DEVICES IN NON-SALES, DAMPERS ARE TO BE PROVIDED WITH MANUAL VOLUME DAMPER.

BORDER STYLE:

A. SURFACE MOUNTED.

B. LAY-IN - PROVIDE WITH TITUS MODEL #ITRM-S FRAME FOR DRYWALL CEILING MOUNTING. SEE DETAIL ON THIS SHEET.

C. LAY-IN FRAME FOR T-BAR CEILING.

D. LAY-IN - PROVIDE WITH TITUS BORDER STYLE 22 FOR DRYWALL CEILING MOUNTING FOR LINEAR DEVICES.

LL ROOFTOP UNIT SCHEDULE - GAS

MARK	(LLJRTU-1)	(LLJRTU-2)
MANUFACTURER	CARRIER	CARRIER
MODEL #	48TCED14	48TCED14
NOMINAL TONNAGE / EER	12.5 / 10.8	12.5 / 10.8
SUPPLY AIR FLOW (CFM)	4,300	4,500
OUTSIDE AIR FLOW (CFM)	755	795
AMBIENT OAT (°FDB)	95	95
EXT. S.P. (IN. W.C.)	0.8	0.8
DX COOLING COIL		
EAT (°FDBWB)	75.7 / 65.3	75.7 / 65.3
TOTAL (MBH)	141.9	142.7
SENSIBLE (MBH)	89.8	91.2

NATURAL GAS HEAT

INPUT (MBH)	224	224
OUTPUT (MBH)	184	184
ELECTRICAL		
VOLTS/PHZ	480 / 3 / 60	480 / 3 / 60
MOTOR (BHP)	3.14	3.14
MCA (AMPS)	31	31
MOCF (AMPS)	40	40
MAX. WEIGHT (LBS.)	1420	1420
ACCESSORIES	6.13	6.13
NOTES	A,B,C.	A,B,C.

ACCESSORIES (LANDLORD PROVIDED):

- FACTORY PROVIDED NON-FUSED DISCONNECT & THRU-THE-BASE ELEC.
- FACTORY PROVIDED DUCT SMOKE DETECTOR IN RETURN AIR.
- FACTORY FURNISHED (FIELD INSTALLED) 14" HIGH ROOF CURB.
- FACTORY FURNISHED ENTHALPY ECONOMIZER, HCOO WITH BIRDSCREEN AND BAROMETRIC RELIEF (SOME FIELD ASSEMBLY REQUIRED).
- FACTORY PROVIDED (FIELD WIRED) NON-POWERED GFI OUTLET.
- GENERAL CONTRACTOR PROVIDED (FIELD INSTALLED) HONEYWELL PROGRAMMABLE REDLINK THERMOSTAT VISON PRO MODEL #L46-667 TH8110R100BU) AND REMOTE SENSOR (MODEL #L46-1077 RS011250).
- FACTORY PROVIDED (FIELD INSTALLED) 1/2" RIGID INSULATION.
- FACTORY FURNISHED (FIELD INSTALLED) HAL GUARD.
- FACTORY PROVIDED WITH COASTAL CONDENSER COIL COATING.
- FACTORY FURNISHED POWER EXHAUST FOR RELIEF AIR (SOME FIELD ASSEMBLY REQUIRED).
- FACTORY PROVIDED WITH HOT GAS REHEAT FOR DEHUMIDIFICATION.
- FACTORY PROVIDED WITH 2" FILTER RACK.
- LANDLORD PROVIDED ACCESSORIES.

NOTES:

- WIRING OF CONTROLS TO BE BY GENERAL CONTRACTOR.
- REFER TO CONTROLS WIRING SCHEMATICS FOR ANY FIELD INSTALLED CONTROL.
- FIELD SET MINIMUM OUTSIDE AIR AS SPECIFIED ABOVE. OUTSIDE AIR DAMPER DEVICES NOT FACTORY INSTALLED.
- SHALL FULLY CLOSE ON UNIT SHUTDOWN.
- UNIT PROVIDED BY GENERAL CONTRACTOR.
- GENERAL CONTRACTOR TO PROVIDE ALL STRUCTURAL SUPPORT.

LANDLORD NOTE:

- LANDLORD TO PROVIDE NEW HVAC UNITS, MANUFACTURER AND MODEL DETERMINED BY LANDLORD.

VERIFY ALL CONDITIONS IN FIELD PRIOR TO BIDS.

HVAC LOAD CALCULATIONS

DIFFUSER ON SQUARE DUCT DETAIL

DUCT TRANSITION DETAIL

DRYWALL MOUNTING FRAME DETAIL

NOT USED

DIFFUSER MOUNTING DETAIL

NOT USED

OWNER:



5A LANDS' END LANE
DODGEVILLE, WI 53595
ARCHITECT / ENGINEER:

SHREMSHOCK
Shremshock Engineering, Inc.
7400 W. Campus Rd. Suite 150 New Albany, OH 43054
T: 614-545-4550 F: 614-545-4555 | shremshock.com

©2019 THE ARCHITECT / ENGINEER ASSUMES NO RESPONSIBILITY OR LIABILITY FOR THE USE OF THESE PLANS FOR ANY PROJECT OTHER THAN SPECIFICALLY AUTHORIZED BY THEM AND SIGNED AND SEALED HEREON BY THE ARCHITECT / ENGINEER. THIS BUILDING USE IS ONLY APPLICABLE IN AREAS MEETING THE STATED DESIGN CRITERIA.

LANDS' END

STORE NO. -

PROJECT LOCATION:
WEST OAKS II
43520 WEST OAKS DR.
SPACE B-108
NOVI, MI 48377

DESIGN TYPE:
-

REVISIONS:

REVISIONS:	DATE
REQUIRED BY: BROW	
1. LANDLORD AND CLIENT COMMENTS	05/10/19
2. LANDLORD AND CLIENT COMMENTS	05/03/19
3. LANDLORD AND CLIENT COMMENTS	06/21/19
4. BUILDING DEPARTMENT COMMENTS	08/28/19
5. LANDLORD AND CLIENT COMMENTS	08/07/19

* INDICATES NO REVISION TO THIS SHEET

MECHANICAL SCHEDULES AND DETAILS

DATE ISSUED: 05/06/19

PROJECT NO: 180672

DRAWING NO:

M2.0

CHECKED BY: JTP
DRAWN BY: JB

| | |

 |
 |
 |
 |
|----------|---
--
--
--
--
--

--
--|---|
| NOT USED | N | <div><div>21 05 00 FIRE PROTECTION GENERAL PROVISIONS</div><div><p>A. PROVIDE ALL MATERIALS AND EQUIPMENT AND PERFORM ALL LABOR REQUIRED TO INSTALL A FIRE PROTECTION SYSTEM, COMPLETE AS INDICATED ON THE DRAWINGS AND AS REQUIRED BY CODE AND AS SPECIFIED HEREIN.</p><p>B. THE GENERAL CONTRACTOR, UNLESS OTHERWISE NOTED IS TO PROVIDE POWER WIRING FOR EACH ITEM OF ELECTRICAL EQUIPMENT AND MAKE FINAL CONNECTIONS.</p><p>C. ALL FINISH PAINTING IS TO BE PERFORMED BY THE GENERAL CONTRACTOR, EXCEPT AS NOTED ELSEWHERE. GENERAL CONTRACTOR, AT THIS CONTRACTOR'S EXPENSE, SHALL RESTORE TO ORIGINAL CONDITION ANY PAINTING DEFACED DURING CONSTRUCTION AND AFTER ORIGINAL PAINTING.</p><p>D. ALL WORK SHALL CONFORM TO CODES, RULES, AND REGULATIONS:</p><div><div>1. NATIONAL ELECTRICAL CODE.</div><div>2. STANDARD FOR INSTALLATION OF AIR CONDITIONING AND VENTILATING SYSTEMS, NFPA 90A.</div><div>3. CODE FOR SAFETY TO LIFE FROM FIRE IN BUILDINGS AND STRUCTURES, NFPA 101.</div><div>4. FEDERAL OCCUPATIONAL SAFETY AND HEALTH STANDARDS.</div><div>5. STATE MECHANICAL CODE.</div><div>6. STATE BUILDING CODE.</div><div>7. STATE INDUSTRIAL COMMISSION REQUIREMENTS.</div><div>8. LOCAL BUILDING CODE REQUIREMENTS.</div><div>9. BUILDING INSURING AGENCY REQUIREMENTS.</div><div>10. STATE PLUMBING CODE.</div><div>11. NFPA.</div></div><p>E. ALL PERMITS REQUIRED BY LAWS, ORDINANCES AND BUILDING CODES HAVING JURISDICTION SHALL BE OBTAINED AT THE PROPER TIME BY AND AT THE EXPENSE OF THIS CONTRACTOR.</p><p>F. THIS CONTRACTOR SHALL OBTAIN ALL INSPECTIONS REQUIRED BY ALL LAWS, ORDINANCES AND PUBLIC AUTHORITY HAVING JURISDICTION AND SHALL OBTAIN CERTIFICATES OF SUCH INSPECTIONS AND SUBMIT SAME TO THE ARCHITECT AND SHALL PAY ALL FEES, CHARGES, ASSESSMENTS AND OTHER EXPENSES IN CONNECTION THEREWITH.</p><p>G. THE MATERIALS AND EQUIPMENT INSTALLED IN THE WORK SHALL MEET THE REQUIREMENTS OF THE CONTRACT DOCUMENTS AND NO MATERIALS OR EQUIPMENT SHALL BE ORDERED UNTIL REVIEWED BY THE ENGINEER, LANDLORD AND/OR ARCHITECT.</p><p>H. CATALOG DATA FOR EQUIPMENT REVIEWED BY THE ARCHITECT SHALL NOT SUPERSEDE THE ENGINEER'S CONTRACT DOCUMENTS. THE REVIEW OF THE ENGINEER SHALL NOT RELIEVE THE GENERAL CONTRACTOR FROM RESPONSIBILITY FOR DEVIATIONS FROM DRAWINGS OR SPECIFICATIONS, PROVIDING PROPER CLEARANCE, FABRICATION PROCESS AND COORDINATION WITH OTHER TRADES.</p><p>I. PROVIDE INSTRUCTION TO LANDLORD'S OPERATING PERSONNEL AS NECESSARY, SHOWING LOCATIONS AND PROPER OPERATION OF MAJOR ITEMS OF EQUIPMENT AND SYSTEM COMPONENTS AND REFERRING TO THE OPERATING INSTRUCTION MANUAL DESCRIBED BELOW AS A GUIDE.</p><p>J. WITHIN 90 DAYS AFTER THE DATE OF SYSTEM ACCEPTANCE, RECORD DRAWINGS OF THE ACTUAL INSTALLATION SHALL BE PROVIDED TO THE BUILDING LANDLORD. RECORD DRAWINGS SHALL INCLUDE AS A MINIMUM THE LOCATION AND PERFORMANCE DATA ON EACH PIECE OF EQUIPMENT.</p><p>K. ANY REFERENCE TO TENANT OR TENANT'S CONSTRUCTION MANAGER OR FURNISHED BY ANY OF THE ABOVE REFERS TO LANDS' END.</p><p>L. REFER TO RESPONSIBILITY SCHEDULE ON SHEET G1.2 FOR INFORMATION IN REGARD TO RESPONSIBILITY OF WORK OR ITEMS WHICH MAY AFFECT BID.</p><p>M. DEMOLITION</p><div><div>1. GENERAL CONTRACTOR SHALL BE RESPONSIBLE FOR THE DEMOLITION AND REMOVAL OF EXISTING WORK, FIELD VERIFY AND COORDINATE ANY EXISTING EQUIPMENT REQUIRED TO BE LEFT INTACT AND PROTECT EQUIPMENT TO REMAIN DURING CONSTRUCTION.</div></div><p>N. WARRANTY AND GUARANTEE</p><div><div>1. GENERAL CONTRACTOR SHALL GUARANTEE ALL MATERIALS AND LABOR PROVIDED UNDER THIS CONTRACT AND SHALL MAKE GOOD, REPAIR OR REPLACE AT NO ADDITIONAL COST ANY DEFECTIVE WORK, MATERIAL, OR EQUIPMENT DISCOVERED WITHIN 12 MONTHS FROM THE DATE OF CERTIFICATE OF OCCUPANCY. THIS GUARANTEE SHALL EXTEND TO LABOR AND MISCELLANEOUS MATERIALS REQUIRED FOR THE INSTALLATION OF EQUIPMENT. THE GENERAL CONTRACTOR IS RESPONSIBLE TO COORDINATE AND FOLLOW ALL PROPER HANDLING AND INSTALLATION TECHNIQUES WITH MANUFACTURER(S) IN ORDER TO MAINTAIN MANUFACTURER'S WARRANTY.</div></div><div><div>21 05 13 COMMON WORK RESULTS FOR FIRE SUPPRESSION</div><div><p>A. MODIFY THE EXISTING SPRINKLER SYSTEM AND FURNISH ALL MATERIALS, LABOR, TOOLS, ADMINISTRATION, TRANSPORTATION, INCIDENTALS AND APPURTENANCES ARE REQUIRED TO COMPLETE IN EVERY DETAIL AND LEAVE IN WORKING ORDER ALL ITEMS OF WORK CALLED FOR HEREIN OR SHOWN ON THE ACCOMPANYING DRAWINGS. CONTRACTOR IS RESPONSIBLE FOR CONNECTING TO THE LANDLORD'S FIRE ALARM SYSTEM. COORDINATE WITH LANDLORD'S APPROVED FIRE ALARM AND SPRINKLER CONTRACTORS.</p><p>B. INCLUDE ANY MINOR ITEMS OF WORK NECESSARY TO PROVIDE A COMPLETE AND FULLY OPERATIVE FIRE PROTECTION SYSTEM.</p><p>C. THIS CONTRACTOR SHALL BE RESPONSIBLE FOR DETERMINING THE EXACT HAZARD CLASSIFICATION, AS WELL AS, THE QUANTITY, SPACING AND PROTECTED AREA OF SPRINKLER HEADS. CONTRACTOR SHALL FURTHER BE RESPONSIBLE FOR CONFIRMING HIS DETERMINATION WITH THE LANDLORD'S INSURING AGENCY AND THE LOCAL FIRE AUTHORITY HAVING JURISDICTION OVER THE PROJECT.</p><p>D. WHERE APPLICABLE, LOCATE SPRINKLER HEADS IN CENTER OF CEILING TILE. USE ARMORER ON ALL SPRINKLER BRANCH LINES TO ACCOMPLISH EXACT LOCATION OF HEAD.</p><p>E. PROVIDE AN NFPA-13 APPROVED AUTOMATIC FIRE SPRINKLER SYSTEM IN BUILDING. SYSTEM SHALL BE APPROVED BY THE LOCAL AND STATE FIRE MARSHAL'S OFFICE.</p><p>F. THE INSTALLING CONTRACTOR SHALL BE LICENSED AND CERTIFIED IN THE INSTALLATION OF AUTOMATIC SPRINKLER SYSTEMS IN THIS STATE.</p><p>G. THIS CONTRACTOR SHALL OBTAIN AND PAY FOR ANY INSPECTION FEES, CHARGES, AND ANY OTHER GOVERNMENTAL FEES APPLICABLE.</p><p>H. THIS CONTRACTOR SHALL FILE ALL NECESSARY DRAWINGS, SPECIFICATIONS, CONTRACTOR'S MATERIAL AND TEST CERTIFICATES.</p><p>I. THIS CONTRACTOR SHALL OBTAIN A CERTIFICATE OF INSPECTION AND APPROVAL AND SUBMIT TO THE ARCHITECT PRIOR TO THE REQUEST FOR FINAL PAYMENT.</p><p>J. THIS CONTRACTOR SHALL PROVIDE ALL PRODUCTS AND LABOR REQUIRED TO COMPLETE THE INSTALLATION OF ALL FIRE PROTECTION SPRINKLER SYSTEMS.</p><p>K. FIRE PROTECTION PIPING AND EQUIPMENT LAYOUT SHALL BE COORDINATED WITH ALL EQUIPMENT, BOTH KNOWN AND UNKNOWN, AND EQUIPMENT PROVIDERS OF CLASSIFICATION UNDER THE PROVISIONS OF THE PROJECT AND THE BID AWARD.</p><p>L. ALL FIRE PROTECTION PIPING SHALL BE INSTALLED AS CONCEALED WORK, WHERE APPLICABLE.</p><p>M. THE ARCHITECT RESERVES THE RIGHT TO CHANGE THE LOCATION OF ANY SPRINKLER HEAD DURING THE SUBMITTAL PROCESS. EVERY TIME THE LOCATION OF ANY SPRINKLER HEAD IS CHANGED, THE CONTRACTOR SHALL BE RESPONSIBLE FOR THE FOLLOWING:</p><p>N. FILL ANNULAR SPACE BETWEEN SLEEVE AND PIPE OR INSULATION ON ALL PENETRATIONS THROUGH FIRE RATED WALLS. FIRESTOPPING MATERIALS SHALL BE UL CLASSIFIED AND MEET THE REQUIREMENTS OF ASTM. THE METHOD OF INSULATION SHALL CONFORM TO UL FIRE RESISTANCE DIRECTORY.</p><p>O. CEILING GRID SYSTEMS SHALL NOT BE USED TO SUPPORT FIRE PROTECTION ITEMS, PIPING, OR ANY OTHER EQUIPMENT. EACH UTILITY AND THE CEILING GRID SYSTEM SHALL BE A SEPARATE INSTALLATION AND EACH SHALL BE INDEPENDENTLY SUPPORTED FROM THE BUILDING STRUCTURE, WHERE INTERFERENCE OCCURS, IN ORDER TO SUPPORT EQUIPMENT OR CEILING GRID SYSTEM. THIS CONTRACTOR SHALL INSTALL TAPRIZE TYPE HANGERS OR SUPPORTS WHICH SHALL NOT BE LOCATED WHERE THEY INTERFERE WITH ACCESS TO FIRE DAMPERS, VALVES, LIGHT FIXTURES, AND OTHER MECHANICAL OR ELECTRICAL ITEMS.</p><p>P. INSTALL ALL SPRINKLER HEADS IN ROOMS IN AN ESTHETIC MANNER. SPRINKLER ARRANGEMENT SHALL BE PARALLEL AND PERPENDICULAR TO THE BUILDING WALLS. COORDINATE WITH ARCHITECT AND TENANT.</p><p>Q. GENERAL CONTRACTOR SHALL VERIFY THE LOCATION OF UTILITIES AND NOTE CONDITIONS WHICH WOULD AFFECT THE WORK. ALL DISCREPANCIES SHALL THEN BE REPORTED TO THE LANDLORD'S TENANT COORDINATOR PRIOR TO THE BID AWARD.</p><p>R. INSTALLATION WILL NOT BE CONSIDERED COMPLETE UNLESS AND UNTIL WRITTEN ACCEPTANCE IS RECEIVED FROM THE STATE FIRE MARSHAL AND THE LANDLORD'S INSURING AGENCY.</p><p>S. GENERAL CONTRACTOR TO MAINTAIN ONE SET OF DRAWINGS ON THE JOB TO BE USED STRICTLY FOR RECORDING ANY INSTALLATION DEVIATIONS FROM THE CONTRACT DRAWINGS.</p><p>T. GENERAL CONTRACTOR IS RESPONSIBLE FOR DAILY CLEAN-UP AND REMOVAL OF FIRE PROTECTION DEBRIS FROM THE SITE WEEKLY. THE PREMISES SHALL BE KEPT IN A NEAT AND ORDERLY CONDITION.</p><p>U. GENERAL CONTRACTOR SHALL REVIEW AND FOLLOW ALL LANDLORD REQUIREMENTS. THE SUBMITTING OF A BID AUTOMATICALLY IMPLIES THAT THESE REQUIREMENTS HAVE BEEN REVIEWED AND ARE IN THE BID PRICE AND INFORM LANDLORD IN ADVANCE OF ANY DOWN TIME.</p><p>V. ALL SLEEVES AND OPENINGS THROUGH FIRE RATED WALLS AND/OR FLOORS SHALL BE FIRE SEALED WITH CALCIUM SILICATE, SILICONE "RTV" FOAM, "3M" FIRE RATED SEALANTS OR EQUAL, SO AS TO RETAIN THEIR FIRE RATING.</p></div></div><div><div>21 05 16 SHOP DRAWINGS</div><div><p>A. CONTRACTOR SHALL SUBMIT FOR THE ARCHITECT'S AND LANDLORD REVIEW SIX (6) COMPLETE COPIES OF THE CATALOG DATA AND/OR SHOP DRAWINGS FOR THE LISTED ITEMS OF EQUIPMENT AND ALL COMPONENTS TO BE USED IN THE WORK, INCLUDING SPECIFIC PERFORMANCE DATA, MATERIAL DESCRIPTION, RATING, CAPACITY, WORKING PRESSURE, MATERIAL SUBMITTALS SHALL BEAR THE SIGNATURE OF THE GENERAL CONTRACTOR AND THE SUB-CONTRACTOR SHOULD STATE THAT HE HAS REVIEWED AND CONFIRMED THAT THE SUBMITTALS ARE IN CONFORMANCE WITH THE CONTRACT DRAWINGS AND SPECIFICATIONS OR INDICATE WHERE EXCEPTIONS HAVE BEEN TAKEN.</p><div><div>1. SPRINKLERS (AS REQUIRED)</div><div>2. VALVES (AS REQUIRED)</div><div>3. TAMPER SWITCHES (AS REQUIRED)</div><div>4. WATER FLOW SWITCHES (AS REQUIRED)</div><div>5. HYDRAULIC CALCULATIONS (AS REQUIRED)</div><div>6. CONNECTIONS TO LANDLORD'S FIRE ALARM SYSTEM (WHERE REQUIRED).</div></div><p>B. WHEN SUBMITTED FOR THE ARCHITECT'S REVIEW, SHOP DRAWINGS SHALL BEAR GENERAL CONTRACTOR'S CERTIFICATION THAT THEY HAVE REVIEWED, CHECKED AND APPROVED THE SHOP DRAWINGS, THAT THEY ARE IN HARMONY WITH THE REQUIREMENTS OF THE PROJECT AND WITH THE PROVISIONS OF THE CONTRACT DOCUMENTS AND THAT THEY HAVE VERIFIED ALL FIELD MEASUREMENTS AND CONSTRUCTION CRITERIA, MATERIALS, CATALOG NUMBER AND FIELD BY THE INDEPENDENT
CONTRACTOR UP TO PLANS AND SPECIFICATION REQUIREMENTS.</p><p>C. ALL CONTRACTORS SUBMITTING PROPOSALS FOR THIS WORK SHALL FIRST EXAMINE THE SITE AND ALL CONDITIONS THEREIN. ALL PROPOSALS SHALL TAKE INTO CONSIDERATION ALL SUCH CONDITIONS AS THEY MAY AFFECT THE WORK UNDER THIS CONTRACT. THE SUBMITTING OF A BID AUTOMATICALLY IMPLIES THAT THIS EXAMINATION OF THE SITE HAS BEEN DONE.</p><p>D. THIS CONTRACTOR SHALL BE RESPONSIBLE FOR ALL TESTING OF SPRINKLER PIPING PER NFPA.</p><p>E. TEST SPRINKLER PIPING WITH A HYDROSTATIC TEST AT 200 PSI FOR 2 HOURS WITH NO VISIBLE LEAKAGE.</p><p>F. TEST ALARMS, FLOW SWITCHES, AND TAMPERPROOF SWITCHES AND ADJUST AS NECESSARY.</p><p>G. GENERAL CONTRACTOR AND LANDLORD SHALL SIGN CERTIFICATES, INDICATING WITNESSING OF ALL TESTS REQUIRED BY NFPA-13 FOR ABOVE GROUND PIPING.</p><p>H. REPAIR ANY LEAKING JOINTS AND REPAIR ANY DAMAGE TO THE FACILITY THAT THE LEAK MAY HAVE CREATED. CLEAN, PAINT, OR REPLACE ANY DAMAGED COVERINGS AS REQUIRED TO MEET THE LANDLORD'S APPROVAL.</p><p>I. NOTIFY THE LANDLORD IN WRITING FOR ANY SCHEDULING OF ANY TESTS OR DOWNTIME OF THE EXISTING SPRINKLER SYSTEM.</p><div><div>21 05 25 SUPPORTS, ANCHORS, AND SEALS</div><div><p>A. UL LISTED HANGERS, BEAM CLAMPS, HANGER RODS, PIPE ATTACHMENTS, AND PIPE SLEEVES SHALL BE PER SP-58. EQUAL MANUFACTURERS TO BE SIMPLEX GRINNELL, B-Line, OR MICHIGAN HANGERS.</p><p>B. ALL HANGER ASSEMBLIES SHALL BE UL AND FM APPROVED.</p><p>C. HANGER SPACING SHALL MEET NFPA-13 MINIMUM REQUIREMENTS.</p></div></div></div></div><td><div><div>21 05 26 INTERIOR PIPE TUBE AND FITTINGS AND SPRINKLER HEADS</div><div><p>A. SPRINKLER HEADS:</p><div><div>1. ALL SPRINKLER HEADS SHALL BE NEW, QUICK RESPONSE, UL LISTED, F.M. LISTED AND APPROVED AUTOMATIC SPRAY TYPE AS MANUFACTURED BY STAR, RELIABLE, SIMPLEX GRINNELL, VIKING, OR CENTRAL SPRINKLER CO.</div><div>2. ALL SPRINKLER HEADS SHALL BE RATED FOR 165°F UNLESS INDICATED OTHERWISE ON DRAWINGS OR REQUIRED BY LOCAL CODES.</div><div>3. "SALES" AREA SPRINKLER HEADS ARE TO BE FULLY CONCEALED ADJUSTABLE SCREW TYPE WITH WHITE COVER PLATE TO MATCH CEILING.</div><div>4. "NON-SALES" AND "SALES" AREA SPRINKLER HEADS ARE TO BE FULLY CONCEALED ADJUSTABLE SCREW TYPE WITH WHITE COVER PLATE TO MATCH CEILING.</div><div>5. "NON-SALES" AND "SALES" NO CEILING SPRINKLER HEADS ARE TO BE CHROME UPRIGHT, ADJUSTABLE SCREW TYPE.</div><div>6. HALL BULKHEAD AREA SPRINKLER HEADS ARE TO BE FULLY CONCEALED ADJUSTABLE SCREW TYPE WITH WHITE COVER PLATE TO MATCH CEILING.</div></div><p>B. PIPING:</p><div><div>1. SCHEDULE 40, BLACK STEEL PIPE, ASTM A-53 FOR FERROUS PIPING, WELDED AND SEAMLESS, ANSI B-36-10-70 FOR WROUGHT STEEL PIPE.</div><div>2. CAST IRON OR MALL EARTH IRON SCREWED FITTINGS FOR PIPES 2 INCHES AND SMALLER, SCREWED OR CAST IRON FLANGED JOINTS FOR PIPES LARGER THAN 2 INCHES.</div><div>3. GALVANIZED OR BLACK MALLEABLE IRON WITH BRASS SEAT SCREWED UNIONS FOR PIPES 2 INCHES AND SMALLER.</div><div>4. MECHANICAL COUPLINGS AS MANUFACTURED BY VITACILCO OR EQUAL ARE ACCEPTABLE, WHERE APPROVED BY CODE AND THE LANDLORD.</div><div>5. HANGERS SHALL COMPLY WITH LANDLORD AND CODE REQUIREMENTS.</div></div><p>C. SPRINKLER SPACING SHALL NOT EXCEED 130 SQ. FT. IN "SALES" AREAS AND 100 SQ. FT. IN "STOCK" AREAS. COMPLY WITH LANDLORD'S DESIGN CRITERIA. PIPE SIZING SHALL BE BASED ON NFPA ORDINARY HAZARD.</p><p>D. ALL SPRINKLER LINES SHALL BE INSTALLED CONCEALED, AVOIDING INTERFERENCE WITH OTHER TRADES.</p><p>E. WHERE POSSIBLE, REWORK THE EXISTING SPRINKLER SYSTEM TO MEET THE NEW REQUIREMENTS OF THIS DESIGN.</p><p>F. PROVIDE AND INSTALL A VALVED TEST CONNECTION IN AN ACCESSIBLE LOCATION FOR THE SPRINKLER SYSTEM AS REQUIRED OR REQUESTED BY THE LANDLORD, LOCAL INSPECTOR, OR INSURANCE CARRIER.</p><p>G. THIS CONTRACTOR SHALL BE RESPONSIBLE FOR DAMAGE CAUSED BY LEAKS IN ANY OF THE EQUIPMENT INSTALLED. ALL REPAIRS OR REPLACEMENT OF DAMPERS SHALL BE BY THIS CONTRACTOR AT THIS CONTRACTOR'S EXPENSE.</p><p>H. PROPERLY COMPLETED AND SIGNED "SPRINKLER CONTRACTOR'S MATERIAL AND TEST CERTIFICATES" SHALL BE FURNISHED TO THE LANDLORD, AND AUTHORITIES HAVING JURISDICTION.</p></div><div><div>21 05 30 SPRINKLER PIPING SPECIALTIES</div><div><p>A. PROVIDE ALL NECESSARY DRAINS. COORDINATE THE EXACT LOCATION WITH THE ARCHITECT AND LANDLORD PRIOR TO ANY INSTALLATION.</p><p>B. THIS CONTRACTOR IS TO BECOME INFORMED OF THE EXACT DIMENSIONS OF FINISHED WORK WHERE PIPES, DUCTS AND EQUIPMENT ARE TO BE PLACED AND WILL ARRANGE THE WORK ACCORDINGLY, ASSUMING ALL RESPONSIBILITY FOR PROPER LOCATION AND COORDINATION OF THE WORK.</p></div><div><div>23 05 00 GENERAL PROVISIONS FOR HVAC</div><div><p>A. PROVIDE ALL MATERIALS AND EQUIPMENT AND PERFORM ALL LABOR REQUIRED TO INSTALL A HEATING, VENTILATING, AIR CONDITIONING SYSTEM, COMPLETE AS INDICATED ON THE DRAWINGS, AS REQUIRED BY CODE AND AS SPECIFIED HEREIN.</p><p>B. THE GENERAL CONTRACTOR, UNLESS OTHERWISE NOTED IS TO PROVIDE POWER WIRING FOR EACH ITEM OF ELECTRICAL EQUIPMENT AND MAKE FINAL CONNECTIONS TO MOTORS.</p><p>C. ALL FINISH PAINTING IS TO BE PERFORMED BY THE GENERAL CONTRACTOR, EXCEPT AS NOTED ELSEWHERE. GENERAL CONTRACTOR, AT THIS CONTRACTOR'S EXPENSE, SHALL RESTORE TO ORIGINAL CONDITION ANY PAINTING DEFACED DURING CONSTRUCTION AND AFTER ORIGINAL PAINTING.</p><p>D. ALL WORK SHALL CONFORM TO CODES, RULES, AND REGULATIONS:</p><div><div>1. NATIONAL ELECTRICAL CODE.</div><div>2. STANDARD FOR INSTALLATION OF AIR CONDITIONING AND VENTILATING SYSTEMS, NFPA 90A.</div><div>3. CODE FOR SAFETY TO LIFE FROM FIRE IN BUILDINGS AND STRUCTURES, NFPA 101.</div><div>4. FEDERAL OCCUPATIONAL SAFETY AND HEALTH STANDARDS.</div><div>5. STATE MECHANICAL CODE.</div><div>6. STATE BUILDING CODE.</div><div>7. STATE INDUSTRIAL COMMISSION REQUIREMENTS.</div><div>8. LOCAL BUILDING CODE REQUIREMENTS.</div><div>9. BUILDING INSURING AGENCY REQUIREMENTS.</div><div>10. STATE PLUMBING CODE.</div><div>11. NFPA.</div></div><p>E. ALL PERMITS REQUIRED BY LAWS, ORDINANCES AND BUILDING CODES HAVING JURISDICTION SHALL BE OBTAINED AT THE PROPER TIME BY AND AT THE EXPENSE OF THIS CONTRACTOR.</p><p>F. THIS CONTRACTOR SHALL OBTAIN ALL INSPECTIONS REQUIRED BY ALL LAWS, ORDINANCES AND PUBLIC AUTHORITY HAVING JURISDICTION AND SHALL OBTAIN CERTIFICATES OF SUCH INSPECTIONS AND SUBMIT SAME TO THE ARCHITECT AND SHALL PAY ALL FEES, CHARGES, ASSESSMENTS AND OTHER EXPENSES IN CONNECTION THEREWITH.</p><p>G. PIPING AND EQUIPMENT LAYOUT IS SCHEMATIC. EXACT LOCATIONS ARE DETERMINED BY STRUCTURAL AND OTHER CONDITIONS. DESIGN OF SYSTEM MAY NOT BE CHANGED. ONLY EXACT LOCATION OF PIPING AND DUCTS MAY BE REVISED TO SUIT CONSTRUCTION CONDITIONS AND FOR COORDINATION WITH OTHER CONTRACTORS.</p><p>H. THE MATERIALS AND EQUIPMENT INSTALLED IN THE WORK SHALL MEET THE REQUIREMENTS OF THE CONTRACT DOCUMENTS AND NO MATERIALS OR EQUIPMENT SHALL BE ORDERED UNTIL REVIEWED BY THE ENGINEER, LANDLORD AND/OR ARCHITECT.</p><p>I. GENERAL CONTRACTOR SHALL SUBMIT SHOP DRAWINGS PER THE DOCUMENTS PROVIDED BY THIS CONTRACTOR.</p><p>J. CATALOG DATA FOR EQUIPMENT REVIEWED BY THE ARCHITECT SHALL NOT SUPERSEDE THE ENGINEER'S CONTRACT DOCUMENTS. THE REVIEW OF THE ENGINEER SHALL NOT RELIEVE THE GENERAL CONTRACTOR FROM RESPONSIBILITY FOR DEVIATIONS FROM DRAWINGS OR SPECIFICATIONS, PROVIDING PROPER CLEARANCE, FABRICATION PROCESS AND COORDINATION WITH OTHER TRADES.</p><p>K. WHEN SUBMITTED FOR THE ARCHITECT'S REVIEW, SHOP DRAWINGS SHALL BEAR THIS CONTRACTOR'S CERTIFICATION THAT THE GENERAL CONTRACTOR HAS REVIEWED, CHECKED AND APPROVED THE SHOP DRAWINGS, THAT THEY ARE IN HARMONY WITH THE REQUIREMENTS OF THE PROJECT AND WITH THE PROVISIONS OF THE CONTRACT DOCUMENTS AND THAT THIS CONTRACTOR HAS VERIFIED ALL FIELD MEASUREMENTS AND CONSTRUCTION CRITERIA, MATERIALS, CATALOG NUMBERS AND SIMILAR DATA. GENERAL CONTRACTOR SHALL ALSO CERTIFY THAT THE WORK REPRESENTED BY THE SHOP DRAWINGS AS RECOMMENDED BY THIS CONTRACTOR AND THE GENERAL CONTRACTOR'S GUARANTEE WILL FULLY APPLY.</p><p>L. ALL CONTRACTORS SUBMITTING PROPOSALS FOR THIS WORK SHALL FIRST EXAMINE THE SITE AND ALL CONDITIONS THEREIN. ALL PROPOSALS SHALL TAKE INTO CONSIDERATION ALL SUCH CONDITIONS AS MAY AFFECT THE WORK UNDER THIS CONTRACT. THE SUBMITTING OF A BID AUTOMATICALLY IMPLIES THAT THIS EXAMINATION OF THE SITE HAS BEEN DONE.</p><p>M. GENERAL CONTRACTOR SHALL VERIFY LOCATION OF UTILITIES AND NOTE CONDITIONS WHICH WOULD AFFECT THE WORK. ALL DISCREPANCIES SHALL THEN BE REPORTED PRIOR TO THE BID AWARD.</p><p>N. PROVIDE INSTRUCTION TO LANDLORD'S OPERATING PERSONNEL AS NECESSARY, SHOWING LOCATIONS AND PROPER OPERATION OF MAJOR ITEMS OF EQUIPMENT AND SYSTEM COMPONENTS AND REFERRING TO THE OPERATING INSTRUCTION MANUAL DESCRIBED BELOW AS A GUIDE.</p><p>O. COMPLETE WRITTEN MANUAL OF OPERATING INSTRUCTIONS INCLUDING COPIES OF SHOP DRAWINGS AND A LISTING OF EQUIPMENT SUPPLIERS. ASSEMBLE IN 8-1/2" X 11" HARD BACKED INDEXED BINDER. MATERIAL SHALL BE AS FOLLOWS:</p><div><div>1. TITLE PAGE, TITLE OF JOB, LANDLORD/TENANT, ADDRESS, DATE, SUBMISSION, CONTRACTOR AND ENGINEER.</div><div>2. INDEX.</div><div>3. LIST OF MAJOR EQUIPMENT USED IN PROJECT ACCOMPANIED BY GENERAL CONTRACTOR PURCHASE ORDER NUMBERS AND SUPPLIERS NAMES AND ADDRESSES.</div><div>4. ONE COPY OF EACH SHOP DRAWING GROUPED BY TYPES OF EQUIPMENT (I.E., ROOFTOP UNITS, FANS, ETC.)</div><div>5. SECTION FOR EACH SYSTEM INCLUDING:<div><div>a. BRIEF DESCRIPTION OF SYSTEM OPERATION WITH LOCATION OF MAJOR COMPONENTS.</div><div>b. HVAC SYSTEM MAINTENANCE AND CALIBRATION INFORMATION, INCLUDING WIRING DIAGRAMS AND SCHEMATICS.</div></div></div><p>P. SUBMIT A COMPLETED COPY TITLED "HVAC OPERATING INSTRUCTION MANUAL" ON THE BINDING EDGE OF BINDER TO ARCHITECT FOR APPROVAL. AFTER ARCHITECT'S REVIEW AND ANY CORRECTIONS REQUIRED ARE COMPLETED, SUBMIT A COPY OF THE MANUAL TO THE LANDLORD.</p><p>Q. WITHIN 90 DAYS AFTER THE DATE OF SYSTEM ACCEPTANCE, RECORD DRAWINGS OF THE ACTUAL INSTALLATION SHALL BE PROVIDED TO THE BUILDING LANDLORD. RECORD DRAWINGS SHALL INCLUDE AS A MINIMUM THE LOCATION AND PERFORMANCE DATA ON EACH PIECE OF EQUIPMENT,
GENERAL CONFIGURATION OF DUCT DISTRIBUTION SYSTEM INCLUDING SIZES, AND THE AIR DESIGN FLOW RATES.</p><p>R. ANY REFERENCE TO TENANT OR TENANT CONSTRUCTION MANAGER, OR FURNISHED BY ANY OF THE ABOVE, REFERS TO LANDS' END.</p><p>S. REFER TO RESPONSIBILITY SCHEDULE ON SHEET G1.2 FOR INFORMATION IN REGARD TO RESPONSIBILITY OF WORK OR ITEMS WHICH MAY AFFECT BID.</p><p>T. TRADE NAMES, MANUFACTURERS AND SHOP DRAWINGS</p><div><div>1. WHERE TRADE NAMES AND MANUFACTURERS ARE USED ON THE DRAWINGS OR IN THE SPECIFICATIONS, THE EXACT EQUIPMENT SHALL BE USED. THE USE OF ANY UNAUTHORIZED EQUIPMENT SHALL BE SUBJECT TO REMOVAL AND REPLACEMENT AT THIS CONTRACTOR'S EXPENSE.</div><div>2. GENERAL CONTRACTOR SHALL SUBMIT ONLY SUBSTITUTION REQUESTS TO TENANT CONSTRUCTION MANAGER FOR APPROVAL. SUBSTITUTIONS SHALL BE SUBJECT TO ENOUGH LEAD TIME TO ALLOW FOUR (4) WORKING DAYS FOR TENANT CONSTRUCTION MANAGER'S REVIEW WITHOUT CAUSING DELAYS OR CONFLICTS TO THE JOB'S PROGRESS. SUBMITTALS SHALL BEAR THE SIGNATURE OF THE GENERAL CONTRACTOR AND THE SUB-CONTRACTOR SHOULD STATE THAT HE HAS REVIEWED AND CONFIRMED THAT THE SUBMITTALS ARE IN CONFORMANCE WITH THE CONTRACT DRAWINGS AND SPECIFICATIONS OR INDICATE WHERE EXCEPTIONS HAVE BEEN TAKEN.</div></div><p>U. DEMOLITION</p><div><div>1. GENERAL CONTRACTOR SHALL BE RESPONSIBLE FOR THE DEMOLITION AND REMOVAL OF EXISTING WORK, FIELD VERIFY AND COORDINATE ANY EXISTING EQUIPMENT REQUIRED TO BE LEFT INTACT AND PROTECT EQUIPMENT TO REMAIN DURING CONSTRUCTION.</div></div><p>V. FINAL HVAC INSPECTIONS</p><div><div>1. ASIDE FROM NORMAL, INTERIM INSPECTIONS OF WORK IN PLACE, TENANT SHALL HAVE AN INDEPENDENT CONTRACTOR INSPECT THE FINISHED INSTALLATION UPON COMPLETION FOR COMPLIANCE WITH THE PLANS, SPECIFICATIONS AND CODES. THE INSTALLING CONTRACTOR WILL BE RESPONSIBLE TO BRING ALL ITEMS REPORTED BY THE INDEPENDENT CONTRACTOR UP TO PLANS AND SPECIFICATION REQUIREMENTS.</div></div><p>W. WARRANTY AND GUARANTEE</p><div><div>1. GENERAL CONTRACTOR SHALL GUARANTEE ALL MATERIALS AND LABOR PROVIDED UNDER THIS CONTRACT AND SHALL MAKE GOOD, REPAIR OR REPLACE AT NO ADDITIONAL COST ANY DEFECTIVE WORK, MATERIAL, OR EQUIPMENT DISCOVERED WITHIN 12 MONTHS FROM THE DATE OF CERTIFICATE OF OCCUPANCY. THIS GUARANTEE SHALL EXTEND TO LABOR AND MISCELLANEOUS MATERIALS REQUIRED FOR THE INSTALLATION OF EQUIPMENT, BUT SHALL NOT OVERLAP WITH WARRANTY PROVIDED BY MANUFACTURER. THE CONTRACTOR IS RESPONSIBLE TO VERIFY, COORDINATE AND FOLLOW ALL PROPER HANDLING AND INSTALLATION TECHNIQUES WITH MANUFACTURER(S) IN ORDER TO MAINTAIN MANUFACTURER'S WARRANTY.</div><div>2. HVAC UNITS SHALL BE FURNISHED BY THIS CONTRACTOR UPON DELIVERY. GENERAL AND INSTALLING CONTRACTOR SHALL VERIFY ALL EQUIPMENT IS AS SPECIFIED ON DRAWINGS INCLUDING ALL ELECTRICAL REQUIREMENTS, ACCESSORIES AND OTHER REQUIREMENTS. ANY DISCREPANCIES MUST BE REPORTED TO TENANT CONSTRUCTION MANAGER WITHIN THE FIRST TWENTY-FOUR (24) HOURS AFTER DELIVERY.</div></div></div><div><div>23 05 01 HVAC BASIC MATERIALS AND METHOD</div><div><p>A. THIS CONTRACTOR IS TO BECOME INFORMED OF THE EXACT DIMENSIONS OF FINISHED WORK WHERE PIPES, DUCTS AND EQUIPMENT ARE TO BE PLACED AND WILL ARRANGE THE WORK ACCORDINGLY, ASSUMING ALL RESPONSIBILITY FOR PROPER LOCATION AND COORDINATION OF THE WORK.</p><p>B. IN THE ERECTION OF THE DUCTWORK, SPECIAL CARE SHALL BE USED PROVIDING SUPPORT.</p><p>C. ALL DUCTWORK SHALL BE PLACED SO AS TO AVOID INTERFERENCE WITH PLUMBING PIPES, ELECTRIC CONDUITS OR PIPES OF OTHER CONTRACTORS.</p><p>D. ALL DUCTWORK MUST BE PROVIDED WITH SUFFICIENT DISTANCE FROM WALLS, PIPES AND OTHER OBSTACLES TO PERMIT THE APPLICATION OF FULL THICKNESS OF INSULATION SPECIFIED.</p><p>E. THIS CONTRACTOR SHALL PERFORM AN ACCURATE AND COMPLETE BALANCE OF AIR SYSTEMS AS PART OF THIS CONTRACT, WHICH SHALL BE COMPLETED BEFORE FINAL ACCEPTANCE OF THE WORK OF THIS CONTRACT. AIR BALANCE SHALL BE SUBCONTRACTED TO A CERTIFIED MEMBER OF ASSOCIATED AIR BALANCE COUNCIL.</p><p>F. VIBRATION ISOLATION DEVICES</p><div><div>1. VIBRATION ISOLATION DEVICES SHALL BE FURNISHED AND INSTALLED WITH SUPPORTS BETWEEN VIBRATING EQUIPMENT AND THE STRUCTURE (FANS, AIR HANDLERS, ETC.) BY THIS CONTRACTOR.</div><div>2. VIBRATING EQUIPMENT HUNG FROM STRUCTURE SHALL BE ISOLATED WITH RUBBER AND SPRING DEVICES. VIBRATING EQUIPMENT SUPPORTED FROM FLOOR OR DECK SHALL BE ISOLATED WITH HOUSED SPRING MOUNT DEVICES.</div><div>3. EXAMINE DEAD LOAD AND OPERATING LOAD CONDITIONS WHEN SELECTING DEVICES, ADJUST FOR PROPER ALIGNMENT AND LOADING. AVOID "GROUNDING" THE ISOLATOR.</div><div>4. CHECK HANGER ROD SIZE FOR ALLOWABLE LOADS AT THE ISOLATING DEVICE AND AT THE UPPER AND LOWER ATTACHMENTS TO STRUCTURES, DUCTS, EQUIPMENT, ETC.</div><div>5. CONSULT MANUFACTURER FOR APPLICATION DATA.</div></div></div></div></div></div></div></div></td><td><div><div>23 05 93 TESTING, ADJUSTING AND BALANCING FOR HVAC</div><div><p>A. ALL AIR DISTRIBUTION SYSTEMS ARE TO BE BALANCED IN ACCORDANCE WITH GENERALLY ACCEPTED ENGINEERING STANDARDS BY A CERTIFIED AIR BALANCE CONTRACTOR. DUCTED AIR RATES ARE TO BE MEASURED AND ADJUSTED TO DELIVER FINAL FLOW RATES WITHIN 10% OF DESIGN RATES. GENERAL CONTRACTOR TO DO ALL ADJUSTMENTS REQUIRED TO BALANCE THE SYSTEM WITHIN THE DESIGN PARAMETERS. UNITS RPNs ARE TO BE ADJUSTED FIRST TO GET THE UNIT TO THE LOWEST RPNs TO DELIVER THE REQUIRED CFM TO THE DIFFUSERS, THEN THE DAMPERS TO THE DIFFUSERS ARE TO BE ADJUSTED TO BALANCE THE SYSTEM. GENERAL CONTRACTOR IS TO PROVIDE ALL LABOR AND MATERIALS REQUIRED TO BALANCE THE SYSTEM.</p><p>B. AFTER CORRECTING BALANCE OF ALL AIR SYSTEMS TO WITHIN 10% OF DESIGNED VALUES, SUBMIT FINAL AIR BALANCE REPORTS TO ARCHITECT, ENGINEER AND TENANT'S REPRESENTATIVE. FINAL BALANCE REPORT MUST INDICATE AIR VALUES WITHIN 10% OF DESIGN, OR MUST STATE THE REASON THAT THE APPROPRIATE BALANCE COULD NOT BE ACHIEVED.</p><p>C. GENERAL CONTRACTOR SHALL REVIEW AIR BALANCE REPORT PRIOR TO SUBMISSION OF REPORT TO ENGINEER AND ARCHITECT. IF ENGINEER OR ARCHITECT REVIEW THE AIR BALANCE REPORT MULTIPLE TIMES DUE TO THE AIR BALANCE REPORT FOLLOWING THESE GUIDELINES OR SENDING A PRELIMINARY REPORT FOR REVIEW IN LIEU OF THE FINAL REPORT, THE GENERAL CONTRACTOR WILL BE BACKCHARGED FOR ALL REVIEWS BEYOND THE FIRST.</p><p>D. VERIFY CONDITIONS DURING BALANCING, INCLUDING HUMIDITY CONTROLS WHERE APPLICABLE.</p><p>E. AT THE COMPLETION OF THE PROJECT, THE GENERAL CONTRACTOR SHALL SUBMIT FINAL AIRWAYWAY BALANCE REPORT TO LANDLORD AND AUTHORITY HAVING JURISDICTION AS REQUIRED.</p></div><div><div>23 07 00 HVAC INSULATION</div><div><p>A. DUCT INSULATION AND APPURTENANCES SHALL HAVE A FLAME SPREAD RATING NOT EXCEEDING TWENTY-FIVE (25) AND A SMOKE DEVELOPED RATING NOT EXCEEDING FIFTY (50).</p><p>B. RECTANGULAR DUCTWORK CONCEALED FROM VIEW SHALL HAVE 1" THICK FIBERGLASS DUCT LINER LAMINATED AND PINNED TO DUCT WITH 1.8 PPF DENSITY AND R-VALUE OF 4.2 MIN. OWENS-CORNING COMMERCIAL GRADE FIBERGLASS DUCT LINER.</p><p>C. ROUND DUCTWORK CONCEALED FROM VIEW SHALL HAVE FLEXIBLE FIBERGLASS DUCT WRAP LAMINATED TO FOIL REINFORCED KRAFT VAPOR BARRIER FACING WITH 2" STAPLING FLANGE AND MIN. INSTALLED R-VALUE OF 4.2. OWENS-CORNING COMMERCIAL GRADE FIBERGLASS DUCT WRAP TYPE 100.</p><p>D. EXPOSED ROUND AND RECTANGULAR DUCTWORK SHALL HAVE NO INSULATION.</p><p>E. ALL DUCTWORK IN UNCONDITIONED SPACES SHALL HAVE INSULATION DUCT WRAP WITH A MINIMUM INSTALLED R-VALUE OF 5.0. CONDITIONED SPACES SHALL HAVE INSULATION DUCT WRAP WITH A MINIMUM INSTALLED R-VALUE OF 4.2.</p><p>F. INSULATION SHALL NOT BE APPLIED UNTIL THE GENERAL CONSTRUCTION HAS PROGRESSED SUFFICIENTLY TO INSURE AGAINST PHYSICAL OR MOISTURE DAMAGE TO THE INSULATION. ALL INSULATION DAMAGED THROUGH FAILURE TO OBSERVE THIS DIRECTIVE SHALL BE REPLACED AT THIS CONTRACTOR'S EXPENSE.</p><p>G. HANGER RODS MUST BE PERPENDICULAR TO DUCTWORK BEFORE INSULATION IS INSTALLED.</p><p>H. INSTALL ALL INSULATION ACCORDING TO MANUFACTURER'S RECOMMENDATIONS.</p><p>I. INSULATION SHALL BE APPLIED OVER FLANGES, JOINTS AND SEAMS IN PIPING AND DUCTWORK.</p><p>J. ALL JOINTS AND SEAMS IN INSULATION SHALL BE PROPERLY SEALED TO MAINTAIN VAPOR BARRIER INTEGRITY.</p><p>K. INSULATION SHALL BE OWENS-CORNING, EQUAL PRODUCT BY ARMSTRONG, CERTANTIDE, SCHULLER OR KNAUF MAY BE FURNISHED AT THE CONTRACTOR'S OPTION.</p></div><div><div>23 31 13 HVAC AIR DISTRIBUTION AND RETURN SYSTEMS</div><div><p>A. PROVIDE AND INSTALL DUCTWORK AND PLENUMS OF SIZE AND LOCATION AS SHOWN ON DRAWINGS. ALL DUCTS FOR AIR VELOCITIES LESS THAN 2000 FPM AND STATIC PRESSURE IN DUCT 2" OR LESS SHALL BE CONNECTED OR GALVANIZED SHEET METAL. THE GAUGE OF STEEL USED IN ALL DUCTS SHALL BE AS FOLLOWS:</p><div><div>1. WHERE GREATER RECTANGULAR DIMENSION IS 12" OR LESS USE 26 GAUGE.</div><div>2. WHERE GREATER RECTANGULAR DIMENSION IS FROM 12" THROUGH 34" USE 24 GAUGE.</div><div>3. WHERE GREATER RECTANGULAR DIMENSION IS FROM 31" THROUGH 54" USE 22 GAUGE.</div><div>4. WHERE GREATER RECTANGULAR DIMENSION IS FROM 55" THROUGH 84" USE 20 GAUGE.</div></div><p>B. TRANSVERSE JOINTS AND BRACING TO CONFORM TO "HVAC DUCT CONSTRUCTION STANDARDS - METAL AND FLEXIBLE" (CURRENT SMACNA).</p><p>C. ALL DUCTS SHALL BE RIGID AND SHALL BE CROSS-BROKEN, PROPERLY STIFFENED WITH SUITABLE BRACES, TIES, OR ANGLES TO KEEP THEM TRUE TO SHAPE AND PREVENT BUCKLING. ALL VERTICAL DUCTS SHALL BE OF STRONG ENOUGH CONSTRUCTION TO CARRY 100 LBS. SUSPENDED LOAD FROM HANGERS WITHOUT BUCKLING. SOLDER ALL JOINTS WHERE NECESSARY TO INSURE TIGHT WORK. SEAMS OF ALL DUCTS AND JOINTS SHALL BE HAMMERED TO A SMOOTH SURFACE ON THE INSIDE.</p><p>D. CONSTRUCTION INCLUDING HANGERS AND SUPPORTING SYSTEMS OF ALL DUCTWORK SHALL ALSO BE IN ACCORDANCE WITH "HVAC DUCT CONSTRUCTION STANDARDS - METAL AND FLEXIBLE" (CURRENT SMACNA).</p><p>E. FLEXIBLE CONNECTIONS SHALL BE INSTALLED ON THE OUTLET AND INTAKE OF AIR HANDLING UNITS AND FANS. THESE CONNECTIONS SHALL BE AT LEAST 1" LONG, MADE OF NFPA 90A APPROVED FLAMEPROOF FABRIC.</p><p>F. FURNISH AND INSTALL VOLUME CONTROLLER AND EXTRACTOR AT ALL BRANCH TAKEOFFS IN SUPPLY AND RETURN FROM
MAIN DUCTS TO ALL BRANCH DUCTS WHERE SHOWN. UNIT SHALL BE OF TWO GAUGES HEAVIER THAN THE DUCT.</p><p>G. PROVIDE MANUAL ADJUSTING LEVER FOR EACH UNIT. UNITS SHALL MOVE FROM FULL OPEN TO FULLY CLOSED POSITION TO CONTROL AIR DIRECTION AND VOLUME.</p><p>H. FURNISH AND INSTALL TURNING VANES IN ALL ELBOWS OF RECTANGULAR DUCTS. THE BLADES TO BE HOLLOW-FORMED DOUBLE THICKNESS VANES.</p><p>I. INSTALL SUPPLY AND RETURN REGISTERS, GRILLES AND DIFFUSERS AS SHOWN ON THE DRAWINGS AND SCHEDULE.</p><p>J. FLEXIBLE SUPPLY AIR DUCTWORK SHALL BE BY FLEXMASTER TYPE "B" OR EQUAL, WITH 1" THICK FIBERGLASS BLANKET INSULATION WITH METALIZED FILM VAPOR BARRIER OUTER JACKET. FLEXIBLE DUCT IN RETURN AIR PLenums TO BE CLEARLY MARKED "CLASS 1" EVERY FOUR FEET. FLEXIBLE DUCT LENGTH MAY NOT EXCEED FIVE FEET. INSULATION SHALL HAVE MIN. INSTALLED R-VALUE OF 4.2.</p><p>K. METAL DUCTWORK - NO FIBERGLASS DUCT ALLOWED.</p><p>L. DUCT CONSTRUCTION SHALL BE AS FOLLOWS:</p><div><div>1. EXCEPT WHERE OTHERWISE INDICATED, CONSTRUCT ALL LOW PRESSURE DUCT IN ACCORDANCE WITH THE LATEST EDITION OF SMACNA STANDARDS WITH THE FOLLOWING PREFERENCE CLASSIFICATIONS:<div><div>a. SUPPLY DUCTS: 2" W.G. POSITIVE.</div><div>b. RETURN AND EXHAUST DUCTS: 2" W.G. NEGATIVE.</div></div></div><div>2. SEAL ALL LOW PRESSURE DUCTS PER SMACNA CLASS B AND ALL MEDIUM PRESSURE DUCTS TO SMACNA CLASS A.</div><div>3. REGARDLESS OF ABOVE DUCT CONSTRUCTION AND SEALANT PRESSURE CLASSIFICATIONS, MAXIMUM DUCT AIR LEAKAGE WILL NOT EXCEED 5% AS REQUIRED FOR FINAL AIR BALANCE APPROVAL.</div></div><p>M. ROUND DUCTWORK SHALL BE GALVANIZED STEEL WITH SPIRAL LOCK SEAM CONSTRUCTION FOR ALL SIZES 12" DIAMETER AND LARGER. ROUND DUCTWORK SIZES 10" DIAMETER AND SMALLER MAY BE SNAP-LOCK CONSTRUCTION. ALL SNAP-LOCK SEAMS SHALL BE SEALED AS DESCRIBED IN THESE SPECIFICATIONS. ROUND FITTINGS SHALL BE GALVANIZED STEEL WITH SPOT WELDED AND BONDED CONSTRUCTION. DUCTWORK SHALL BE AS MANUFACTURED BY INSTANT MCGILL, SEMCO, OR APPROVED EQUAL.</p><p>N. ALL JOINTS AND SEAMS SHALL BE SEALED WITH 2" WIDE, GLASS-FIBER FABRIC REINFORCED TAPE. JOINTS ALSO SHALL BE RIVETED OR CONNECTED WITH SHEET METAL SCREWS, LIQUID SEALANTS BY INSTANT MCGILL CORP., DOW CORNING, MIRACLE ADHESIVES AND SUBERONIC BID. BE ACCEPTED IN LIEU OF TAPE.</p><p>O. DUCT TRANSITIONS SHALL NOT EXCEED 30 DEGREES SLOPE EXCEPT AS SPECIFICALLY NOTED OTHERWISE.</p></div><div><div>23 30 00 DAMPERS</div><div><p>A. RECTANGULAR DUCT GALVANIZED STEEL, MANUAL BALANCE AND MOTORIZED DAMPER 6" WIDE, 16 GAUGE OPPOSED BLADES, CHANNEL FRAME WITH BRACED CORNERS, CONCEALED ALUMINE, TEFLO FILLED BEARINGS, 3/8" DIAMETER AXLE, 6" LONG CONTROL SHAFT, MOTORIZED DAMPER TO HAVE REPLACEABLE BUTYL RUBBER SEALS INSTALLED ALONG THE TOP, BOTTOM AND SIDES OF THE FRAME, AS WELL AS, ALONG ALL SIDES OF EACH BLADE.</p><p>B. ROUND GALVANIZED STEEL MANUAL BALANCE DAMPER WITH SINGLE 16 GAUGE BLADE, CHANNEL FRAME, STAINLESS STEEL SLEEVE BEARINGS PRESSED INTO FRAME, 3/8" DIAMETER AXLE EXTENDED 6" FOR CONTROL SHAFT, BLADE STOP.</p><p>C. EQUIP DAMPERS WITH LOCKING QUADRANTS.</p><p>D. INSTALL BALANCE DAMPERS WHERE SHOWN ON THE DRAWINGS AND ELSEWHERE AS NECESSARY TO OBTAIN PROPER SYSTEM BALANCE.</p><p>E. CHECK DAMPERS FOR PROPER OPERATION BEFORE AND AFTER INSTALLATION.</p><p>F. DAMPERS SHALL BE GREENHECK OR EQUAL BY RUSKIN, AMERICAN WARNING AND VENTILATING, LOUVERS AND DAMPERS, OR PREFECO MAY BE FURNISHED AT THE CONTRACTOR'S OPTION.</p></div><div><div>23 37 13 AIR DISTRIBUTION DEVICES</div><div><p>A. SQUARE CEILING SUPPLY AIR DIFFUSER - STEEL SQUARE CEILING DIFFUSER, REMOVABLE PLAQUE FACE PANEL, ROUND NECK, TITUS MODEL OMNI.</p><p>B. SQUARE CEILING RETURN AIR REGISTER - STEEL SQUARE CEILING DIFFUSER, REMOVABLE PLAQUE FACE PANEL, ROUND NECK, TITUS MODEL OMNI.</p><p>C. LINEAR SLOT SUPPLY AIR DIFFUSER - ALUMINUM LINEAR SLOT DIFFUSER, PROVIDE WITH INSULATED PLENUM, TITUS MODEL ML-30.</p><p>D. SUPPLY AIR GRILLE - STEEL DOUBLE DEFLECTION SUPPLY GRILLE, 3/4" BLADE SPACING, FRONT BLADES PARALLEL TO THE SHORT DIMENSION, TITUS MODEL 300 RS.</p><p>E. RETURN AIR GRILLE - STEEL RETURN AIR GRILLE, 1/2" BLADE SPACING WITH 35° FIXED DEFLECTION BLADES, FRONT BLADES PARALLEL TO THE SHORT DIMENSION, TITUS MODEL 355RL.</p><p>F. FINISHES - FURNISH ALL AIR DISTRIBUTION DEVICES WITH PRIME COATED AND WHITE BAKED ENAMEL FINISH COAT UNLESS SPECIFIED OTHERWISE.</p><p>G. COORDINATE AIR DISTRIBUTION DEVICE LOCATIONS WITH ALL AFFECTED CONTRACTORS BEFORE INSTALLING DUCTWORK. SIGNIFICANT DEVIATIONS IN LOCATIONS FROM THOSE SHOWN ON THE DRAWINGS MUST BE APPROVED BY ARCHITECT BEFORE INSTALLATION.</p><p>H. SUSPEND CEILING AIR DEVICES FROM STRUCTURE ON WIRE HANGERS OR FROM RIGID DUCTWORK. CEILING MUST NOT BE USED TO SUPPORT AIR DISTRIBUTION DEVICES.</p><p>I. SECURELY FASTEN SIDE WALL AIR DEVICES TO RIGID DUCTWORK OR STRUCTURE.</p><p>J. AIR DISTRIBUTION DEVICES FURNISHED AND INSTALLED BY THE GENERAL CONTRACTOR SHALL BE TITUS OR EQUALS BY PRICE, KRUEGER OR KNAUF MEETING REQUIREMENTS ON SHOWN ON SHEET M2.0.</p></div></div></div></div></div></div></td><td><div><div>OWNER:</div><div><div><div><div><div></div><div>5A LANDS' END LANE
DODGEVILLE, WI 53595</div></div><div><div>ARCHITECT / ENGINEER:</div><div><div><div><div></div><div>SHREMSHOCK Engineering, Inc.
Shremshock Engineering, Inc.
7400 W. Campus Rd. Suite 150 New Albany, OH 43054
t: 614-545-4550 f: 614-545-4555 shremshock.com</div></div></div></div></div></div><div><div>60319 THE ARCHITECT / ENGINEER ASSUMES NO RESPONSIBILITY OR LIABILITY FOR THE USE OF THIS DRAWING FOR ANY PROJECT NOT SPECIFICALLY AUTHORIZED BY THEM AND SIGNED HEREON. THE ARCHITECT / ENGINEER IS NOT RESPONSIBLE FOR THE DESIGN OR CONSTRUCTION OF THIS BUILDING OR THE TERRITORY THEREON OR THE AREA THEREABOUTS. THE ARCHITECT / ENGINEER IS NOT RESPONSIBLE FOR THE DESIGN OR CONSTRUCTION OF THIS BUILDING OR THE TERRITORY THEREON OR THE AREA THEREABOUTS. THE ARCHITECT / ENGINEER IS NOT RESPONSIBLE FOR THE DESIGN OR CONSTRUCTION OF THIS BUILDING OR THE TERRITORY THEREON OR THE AREA THEREABOUTS.</div></div></div><div><div>MECHANICAL SPECIFICATIONS</div><div><div>DRAWN BY: JB</div><div>CHECKED BY: JTP</div></div></div><div><div>DATE ISSUED: 05/06/19</div><div>PROJECT NO: 180672</div><div>DRAWING NO: M4.0</div></div></div></div></td></div></div> | <div><div>21 05 26 INTERIOR PIPE TUBE AND FITTINGS AND SPRINKLER HEADS</div><div><p>A. SPRINKLER HEADS:</p><div><div>1. ALL SPRINKLER HEADS SHALL BE NEW, QUICK RESPONSE, UL LISTED, F.M. LISTED AND APPROVED AUTOMATIC SPRAY TYPE AS MANUFACTURED BY STAR, RELIABLE, SIMPLEX GRINNELL, VIKING, OR CENTRAL SPRINKLER CO.</div><div>2. ALL SPRINKLER HEADS SHALL BE RATED FOR 165°F UNLESS INDICATED OTHERWISE ON DRAWINGS OR REQUIRED BY LOCAL CODES.</div><div>3. "SALES" AREA SPRINKLER HEADS ARE TO BE FULLY CONCEALED ADJUSTABLE SCREW TYPE WITH WHITE COVER PLATE TO MATCH CEILING.</div><div>4. "NON-SALES" AND "SALES" AREA SPRINKLER HEADS ARE TO BE FULLY CONCEALED ADJUSTABLE SCREW TYPE WITH WHITE COVER PLATE TO MATCH CEILING.</div><div>5. "NON-SALES" AND "SALES" NO CEILING SPRINKLER HEADS ARE TO BE CHROME UPRIGHT, ADJUSTABLE SCREW TYPE.</div><div>6. HALL BULKHEAD AREA SPRINKLER HEADS ARE TO BE FULLY CONCEALED ADJUSTABLE SCREW TYPE WITH WHITE COVER PLATE TO MATCH CEILING.</div></div><p>B. PIPING:</p><div><div>1. SCHEDULE 40, BLACK STEEL PIPE, ASTM A-53 FOR FERROUS PIPING, WELDED AND SEAMLESS, ANSI B-36-10-70 FOR WROUGHT STEEL PIPE.</div><div>2. CAST IRON OR MALL EARTH IRON SCREWED FITTINGS FOR PIPES 2 INCHES AND SMALLER, SCREWED OR CAST IRON FLANGED JOINTS FOR PIPES LARGER THAN 2 INCHES.</div><div>3. GALVANIZED OR BLACK MALLEABLE IRON WITH BRASS SEAT SCREWED UNIONS FOR PIPES 2 INCHES AND SMALLER.</div><div>4. MECHANICAL COUPLINGS AS MANUFACTURED BY VITACILCO OR EQUAL ARE ACCEPTABLE, WHERE APPROVED BY CODE AND THE LANDLORD.</div><div>5. HANGERS SHALL COMPLY WITH LANDLORD AND CODE REQUIREMENTS.</div></div><p>C. SPRINKLER SPACING SHALL NOT EXCEED 130 SQ. FT. IN "SALES" AREAS AND 100 SQ. FT. IN "STOCK" AREAS. COMPLY WITH LANDLORD'S DESIGN CRITERIA. PIPE SIZING SHALL BE BASED ON NFPA ORDINARY HAZARD.</p><p>D. ALL SPRINKLER LINES SHALL BE INSTALLED CONCEALED, AVOIDING INTERFERENCE WITH OTHER TRADES.</p><p>E. WHERE POSSIBLE, REWORK THE EXISTING SPRINKLER SYSTEM TO MEET THE NEW REQUIREMENTS OF THIS DESIGN.</p><p>F. PROVIDE AND INSTALL A VALVED TEST CONNECTION IN AN ACCESSIBLE LOCATION FOR THE SPRINKLER SYSTEM AS REQUIRED OR REQUESTED BY THE LANDLORD, LOCAL INSPECTOR, OR INSURANCE CARRIER.</p><p>G. THIS CONTRACTOR SHALL BE RESPONSIBLE FOR DAMAGE CAUSED BY LEAKS IN ANY OF THE EQUIPMENT INSTALLED. ALL REPAIRS OR REPLACEMENT OF DAMPERS SHALL BE BY THIS CONTRACTOR AT THIS CONTRACTOR'S EXPENSE.</p><p>H. PROPERLY COMPLETED AND SIGNED "SPRINKLER CONTRACTOR'S MATERIAL AND TEST CERTIFICATES" SHALL BE FURNISHED TO THE LANDLORD, AND AUTHORITIES HAVING JURISDICTION.</p></div><div><div>21 05 30 SPRINKLER PIPING SPECIALTIES</div><div><p>A. PROVIDE ALL NECESSARY DRAINS. COORDINATE THE EXACT LOCATION WITH THE ARCHITECT AND LANDLORD PRIOR TO ANY INSTALLATION.</p><p>B. THIS CONTRACTOR IS TO BECOME INFORMED OF THE EXACT DIMENSIONS OF FINISHED WORK WHERE PIPES, DUCTS AND EQUIPMENT ARE TO BE PLACED AND WILL ARRANGE THE WORK ACCORDINGLY, ASSUMING ALL RESPONSIBILITY FOR PROPER LOCATION AND COORDINATION OF THE WORK.</p></div><div><div>23 05 00 GENERAL PROVISIONS FOR HVAC</div><div><p>A. PROVIDE ALL MATERIALS AND EQUIPMENT AND PERFORM ALL LABOR REQUIRED TO INSTALL A HEATING, VENTILATING, AIR CONDITIONING SYSTEM, COMPLETE AS INDICATED ON THE DRAWINGS, AS REQUIRED BY CODE AND AS SPECIFIED HEREIN.</p><p>B. THE GENERAL CONTRACTOR, UNLESS OTHERWISE NOTED IS TO PROVIDE POWER WIRING FOR EACH ITEM OF ELECTRICAL EQUIPMENT AND MAKE FINAL CONNECTIONS TO MOTORS.</p><p>C. ALL FINISH PAINTING IS TO BE PERFORMED BY THE GENERAL CONTRACTOR, EXCEPT AS NOTED ELSEWHERE. GENERAL CONTRACTOR, AT THIS CONTRACTOR'S EXPENSE, SHALL RESTORE TO ORIGINAL CONDITION ANY PAINTING DEFACED DURING CONSTRUCTION AND AFTER ORIGINAL PAINTING.</p><p>D.
ALL WORK SHALL CONFORM TO CODES, RULES, AND REGULATIONS:</p><div><div>1. NATIONAL ELECTRICAL CODE.</div><div>2. STANDARD FOR INSTALLATION OF AIR CONDITIONING AND VENTILATING SYSTEMS, NFPA 90A.</div><div>3. CODE FOR SAFETY TO LIFE FROM FIRE IN BUILDINGS AND STRUCTURES, NFPA 101.</div><div>4. FEDERAL OCCUPATIONAL SAFETY AND HEALTH STANDARDS.</div><div>5. STATE MECHANICAL CODE.</div><div>6. STATE BUILDING CODE.</div><div>7. STATE INDUSTRIAL COMMISSION REQUIREMENTS.</div><div>8. LOCAL BUILDING CODE REQUIREMENTS.</div><div>9. BUILDING INSURING AGENCY REQUIREMENTS.</div><div>10. STATE PLUMBING CODE.</div><div>11. NFPA.</div></div><p>E. ALL PERMITS REQUIRED BY LAWS, ORDINANCES AND BUILDING CODES HAVING JURISDICTION SHALL BE OBTAINED AT THE PROPER TIME BY AND AT THE EXPENSE OF THIS CONTRACTOR.</p><p>F. THIS CONTRACTOR SHALL OBTAIN ALL INSPECTIONS REQUIRED BY ALL LAWS, ORDINANCES AND PUBLIC AUTHORITY HAVING JURISDICTION AND SHALL OBTAIN CERTIFICATES OF SUCH INSPECTIONS AND SUBMIT SAME TO THE ARCHITECT AND SHALL PAY ALL FEES, CHARGES, ASSESSMENTS AND OTHER EXPENSES IN CONNECTION THEREWITH.</p><p>G. PIPING AND EQUIPMENT LAYOUT IS SCHEMATIC. EXACT LOCATIONS ARE DETERMINED BY STRUCTURAL AND OTHER CONDITIONS. DESIGN OF SYSTEM MAY NOT BE CHANGED. ONLY EXACT LOCATION OF PIPING AND DUCTS MAY BE REVISED TO SUIT CONSTRUCTION CONDITIONS AND FOR COORDINATION WITH OTHER CONTRACTORS.</p><p>H. THE MATERIALS AND EQUIPMENT INSTALLED IN THE WORK SHALL MEET THE REQUIREMENTS OF THE CONTRACT DOCUMENTS AND NO MATERIALS OR EQUIPMENT SHALL BE ORDERED UNTIL REVIEWED BY THE ENGINEER, LANDLORD AND/OR ARCHITECT.</p><p>I. GENERAL CONTRACTOR SHALL SUBMIT SHOP DRAWINGS PER THE DOCUMENTS PROVIDED BY THIS CONTRACTOR.</p><p>J. CATALOG DATA FOR EQUIPMENT REVIEWED BY THE ARCHITECT SHALL NOT SUPERSEDE THE ENGINEER'S CONTRACT DOCUMENTS. THE REVIEW OF THE ENGINEER SHALL NOT RELIEVE THE GENERAL CONTRACTOR FROM RESPONSIBILITY FOR DEVIATIONS FROM DRAWINGS OR SPECIFICATIONS, PROVIDING PROPER CLEARANCE, FABRICATION PROCESS AND COORDINATION WITH OTHER TRADES.</p><p>K. WHEN SUBMITTED FOR THE ARCHITECT'S REVIEW, SHOP DRAWINGS SHALL BEAR THIS CONTRACTOR'S CERTIFICATION THAT THE GENERAL CONTRACTOR HAS REVIEWED, CHECKED AND APPROVED THE SHOP DRAWINGS, THAT THEY ARE IN HARMONY WITH THE REQUIREMENTS OF THE PROJECT AND WITH THE PROVISIONS OF THE CONTRACT DOCUMENTS AND THAT THIS CONTRACTOR HAS VERIFIED ALL FIELD MEASUREMENTS AND CONSTRUCTION CRITERIA, MATERIALS, CATALOG NUMBERS AND SIMILAR DATA. GENERAL CONTRACTOR SHALL ALSO CERTIFY THAT THE WORK REPRESENTED BY THE SHOP DRAWINGS AS RECOMMENDED BY THIS CONTRACTOR AND THE GENERAL CONTRACTOR'S GUARANTEE WILL FULLY APPLY.</p><p>L. ALL CONTRACTORS SUBMITTING PROPOSALS FOR THIS WORK SHALL FIRST EXAMINE THE SITE AND ALL CONDITIONS THEREIN. ALL PROPOSALS SHALL TAKE INTO CONSIDERATION ALL SUCH CONDITIONS AS MAY AFFECT THE WORK UNDER THIS CONTRACT. THE SUBMITTING OF A BID AUTOMATICALLY IMPLIES THAT THIS EXAMINATION OF THE SITE HAS BEEN DONE.</p><p>M. GENERAL CONTRACTOR SHALL VERIFY LOCATION OF UTILITIES AND NOTE CONDITIONS WHICH WOULD AFFECT THE WORK. ALL DISCREPANCIES SHALL THEN BE REPORTED PRIOR TO THE BID AWARD.</p><p>N. PROVIDE INSTRUCTION TO LANDLORD'S OPERATING PERSONNEL AS NECESSARY, SHOWING LOCATIONS AND PROPER OPERATION OF MAJOR ITEMS OF EQUIPMENT AND SYSTEM COMPONENTS AND REFERRING TO THE OPERATING INSTRUCTION MANUAL DESCRIBED BELOW AS A GUIDE.</p><p>O. COMPLETE WRITTEN MANUAL OF OPERATING INSTRUCTIONS INCLUDING COPIES OF SHOP DRAWINGS AND A LISTING OF EQUIPMENT SUPPLIERS. ASSEMBLE IN 8-1/2" X 11" HARD BACKED INDEXED BINDER. MATERIAL SHALL BE AS FOLLOWS:</p><div><div>1. TITLE PAGE, TITLE OF JOB, LANDLORD/TENANT, ADDRESS, DATE, SUBMISSION, CONTRACTOR AND ENGINEER.</div><div>2. INDEX.</div><div>3. LIST OF MAJOR EQUIPMENT USED IN PROJECT ACCOMPANIED BY GENERAL CONTRACTOR PURCHASE ORDER NUMBERS AND SUPPLIERS NAMES AND ADDRESSES.</div><div>4. ONE COPY OF EACH SHOP DRAWING GROUPED BY TYPES OF EQUIPMENT (I.E., ROOFTOP UNITS, FANS, ETC.)</div><div>5. SECTION FOR EACH SYSTEM INCLUDING:<div><div>a. BRIEF DESCRIPTION OF SYSTEM OPERATION WITH LOCATION OF MAJOR COMPONENTS.</div><div>b. HVAC SYSTEM MAINTENANCE AND CALIBRATION INFORMATION, INCLUDING WIRING DIAGRAMS AND SCHEMATICS.</div></div></div><p>P. SUBMIT A COMPLETED COPY TITLED "HVAC OPERATING INSTRUCTION MANUAL" ON THE BINDING EDGE OF BINDER TO ARCHITECT FOR APPROVAL. AFTER ARCHITECT'S REVIEW AND ANY CORRECTIONS REQUIRED ARE COMPLETED, SUBMIT A COPY OF THE MANUAL TO THE LANDLORD.</p><p>Q. WITHIN 90 DAYS AFTER THE DATE OF SYSTEM ACCEPTANCE, RECORD DRAWINGS OF THE ACTUAL INSTALLATION SHALL BE PROVIDED TO THE BUILDING LANDLORD. RECORD DRAWINGS SHALL INCLUDE AS A MINIMUM THE LOCATION AND PERFORMANCE DATA ON EACH PIECE OF EQUIPMENT, GENERAL CONFIGURATION OF DUCT DISTRIBUTION SYSTEM INCLUDING SIZES, AND THE AIR DESIGN FLOW RATES.</p><p>R. ANY REFERENCE TO TENANT OR TENANT CONSTRUCTION MANAGER, OR FURNISHED BY ANY OF THE ABOVE, REFERS TO LANDS' END.</p><p>S. REFER TO RESPONSIBILITY SCHEDULE ON SHEET G1.2 FOR INFORMATION IN REGARD TO RESPONSIBILITY OF WORK OR ITEMS WHICH MAY AFFECT BID.</p><p>T. TRADE NAMES, MANUFACTURERS AND SHOP DRAWINGS</p><div><div>1. WHERE TRADE NAMES AND MANUFACTURERS ARE USED ON THE DRAWINGS OR IN THE SPECIFICATIONS, THE EXACT EQUIPMENT SHALL BE USED. THE USE OF ANY UNAUTHORIZED EQUIPMENT SHALL BE SUBJECT TO REMOVAL AND REPLACEMENT AT THIS CONTRACTOR'S EXPENSE.</div><div>2. GENERAL CONTRACTOR SHALL SUBMIT ONLY SUBSTITUTION REQUESTS TO TENANT CONSTRUCTION MANAGER FOR APPROVAL. SUBSTITUTIONS SHALL BE SUBJECT TO ENOUGH LEAD TIME TO ALLOW FOUR (4) WORKING DAYS FOR TENANT CONSTRUCTION MANAGER'S REVIEW WITHOUT CAUSING DELAYS OR CONFLICTS TO THE JOB'S PROGRESS. SUBMITTALS SHALL BEAR THE SIGNATURE OF THE GENERAL CONTRACTOR AND THE SUB-CONTRACTOR SHOULD STATE THAT HE HAS REVIEWED AND CONFIRMED THAT THE SUBMITTALS ARE IN CONFORMANCE WITH THE CONTRACT DRAWINGS AND SPECIFICATIONS OR INDICATE WHERE EXCEPTIONS HAVE BEEN TAKEN.</div></div><p>U. DEMOLITION</p><div><div>1. GENERAL CONTRACTOR SHALL BE RESPONSIBLE FOR THE DEMOLITION AND REMOVAL OF EXISTING WORK, FIELD VERIFY AND COORDINATE ANY EXISTING EQUIPMENT REQUIRED TO BE LEFT INTACT AND PROTECT EQUIPMENT TO REMAIN DURING CONSTRUCTION.</div></div><p>V. FINAL HVAC INSPECTIONS</p><div><div>1. ASIDE FROM NORMAL, INTERIM INSPECTIONS OF WORK IN PLACE, TENANT SHALL HAVE AN INDEPENDENT CONTRACTOR INSPECT THE FINISHED INSTALLATION UPON COMPLETION FOR COMPLIANCE WITH THE PLANS, SPECIFICATIONS AND CODES. THE INSTALLING CONTRACTOR WILL BE RESPONSIBLE TO BRING ALL ITEMS REPORTED BY THE INDEPENDENT CONTRACTOR UP TO PLANS AND SPECIFICATION REQUIREMENTS.</div></div><p>W. WARRANTY AND GUARANTEE</p><div><div>1. GENERAL CONTRACTOR SHALL GUARANTEE ALL MATERIALS AND LABOR PROVIDED UNDER THIS CONTRACT AND SHALL MAKE GOOD, REPAIR OR REPLACE AT NO ADDITIONAL COST ANY DEFECTIVE WORK, MATERIAL, OR EQUIPMENT DISCOVERED WITHIN 12 MONTHS FROM THE DATE OF CERTIFICATE OF OCCUPANCY. THIS GUARANTEE SHALL EXTEND TO LABOR AND MISCELLANEOUS MATERIALS REQUIRED FOR THE INSTALLATION OF EQUIPMENT, BUT SHALL NOT OVERLAP WITH WARRANTY PROVIDED BY MANUFACTURER. THE CONTRACTOR IS RESPONSIBLE TO VERIFY, COORDINATE AND FOLLOW ALL PROPER HANDLING AND INSTALLATION TECHNIQUES WITH MANUFACTURER(S) IN ORDER TO MAINTAIN MANUFACTURER'S WARRANTY.</div><div>2. HVAC UNITS SHALL BE FURNISHED BY THIS CONTRACTOR UPON DELIVERY. GENERAL AND INSTALLING CONTRACTOR SHALL VERIFY ALL EQUIPMENT IS AS SPECIFIED ON DRAWINGS INCLUDING ALL ELECTRICAL REQUIREMENTS, ACCESSORIES AND OTHER REQUIREMENTS. ANY DISCREPANCIES MUST BE REPORTED TO TENANT CONSTRUCTION MANAGER WITHIN THE FIRST TWENTY-FOUR (24) HOURS AFTER DELIVERY.</div></div></div><div><div>23 05 01 HVAC BASIC MATERIALS AND METHOD</div><div><p>A. THIS CONTRACTOR IS TO BECOME INFORMED OF THE EXACT DIMENSIONS OF FINISHED WORK WHERE PIPES, DUCTS AND EQUIPMENT ARE TO BE PLACED AND WILL ARRANGE THE WORK ACCORDINGLY, ASSUMING ALL RESPONSIBILITY FOR PROPER LOCATION AND COORDINATION OF THE WORK.</p><p>B. IN THE ERECTION OF THE DUCTWORK, SPECIAL CARE SHALL BE USED PROVIDING SUPPORT.</p><p>C. ALL DUCTWORK SHALL BE PLACED SO AS TO AVOID INTERFERENCE WITH PLUMBING PIPES, ELECTRIC CONDUITS OR PIPES OF OTHER CONTRACTORS.</p><p>D. ALL DUCTWORK MUST BE PROVIDED WITH SUFFICIENT DISTANCE FROM WALLS, PIPES AND OTHER OBSTACLES TO PERMIT THE APPLICATION OF FULL THICKNESS OF INSULATION SPECIFIED.</p><p>E. THIS CONTRACTOR SHALL PERFORM AN ACCURATE AND COMPLETE BALANCE OF AIR SYSTEMS AS PART OF THIS CONTRACT, WHICH SHALL BE COMPLETED BEFORE FINAL ACCEPTANCE OF THE WORK OF THIS CONTRACT. AIR BALANCE SHALL BE SUBCONTRACTED TO A CERTIFIED MEMBER OF ASSOCIATED AIR BALANCE COUNCIL.</p><p>F. VIBRATION ISOLATION DEVICES</p><div><div>1. VIBRATION ISOLATION DEVICES SHALL BE FURNISHED AND INSTALLED WITH SUPPORTS BETWEEN VIBRATING EQUIPMENT AND THE STRUCTURE (FANS, AIR HANDLERS, ETC.) BY THIS CONTRACTOR.</div><div>2. VIBRATING EQUIPMENT HUNG FROM STRUCTURE SHALL BE ISOLATED WITH RUBBER AND SPRING DEVICES. VIBRATING EQUIPMENT SUPPORTED FROM FLOOR OR DECK SHALL BE ISOLATED WITH HOUSED SPRING MOUNT DEVICES.</div><div>3. EXAMINE DEAD LOAD AND OPERATING LOAD CONDITIONS WHEN SELECTING DEVICES, ADJUST FOR PROPER ALIGNMENT AND LOADING. AVOID "GROUNDING" THE ISOLATOR.</div><div>4. CHECK HANGER ROD SIZE FOR ALLOWABLE LOADS AT THE ISOLATING DEVICE AND AT THE UPPER AND LOWER ATTACHMENTS TO STRUCTURES, DUCTS, EQUIPMENT, ETC.</div><div>5. CONSULT MANUFACTURER FOR APPLICATION DATA.</div></div></div></div></div></div></div></div> | <div><div>23 05 93 TESTING, ADJUSTING AND BALANCING FOR HVAC</div><div><p>A. ALL AIR DISTRIBUTION SYSTEMS ARE TO BE BALANCED IN ACCORDANCE WITH GENERALLY ACCEPTED ENGINEERING STANDARDS BY A CERTIFIED AIR BALANCE CONTRACTOR. DUCTED AIR RATES ARE TO BE MEASURED AND ADJUSTED TO DELIVER FINAL FLOW RATES WITHIN 10% OF DESIGN RATES. GENERAL CONTRACTOR TO DO ALL ADJUSTMENTS REQUIRED TO BALANCE THE SYSTEM WITHIN THE DESIGN PARAMETERS. UNITS RPNs ARE TO BE ADJUSTED FIRST
TO GET THE UNIT TO THE LOWEST RPNs TO DELIVER THE REQUIRED CFM TO THE DIFFUSERS, THEN THE DAMPERS TO THE DIFFUSERS ARE TO BE ADJUSTED TO BALANCE THE SYSTEM. GENERAL CONTRACTOR IS TO PROVIDE ALL LABOR AND MATERIALS REQUIRED TO BALANCE THE SYSTEM.</p><p>B. AFTER CORRECTING BALANCE OF ALL AIR SYSTEMS TO WITHIN 10% OF DESIGNED VALUES, SUBMIT FINAL AIR BALANCE REPORTS TO ARCHITECT, ENGINEER AND TENANT'S REPRESENTATIVE. FINAL BALANCE REPORT MUST INDICATE AIR VALUES WITHIN 10% OF DESIGN, OR MUST STATE THE REASON THAT THE APPROPRIATE BALANCE COULD NOT BE ACHIEVED.</p><p>C. GENERAL CONTRACTOR SHALL REVIEW AIR BALANCE REPORT PRIOR TO SUBMISSION OF REPORT TO ENGINEER AND ARCHITECT. IF ENGINEER OR ARCHITECT REVIEW THE AIR BALANCE REPORT MULTIPLE TIMES DUE TO THE AIR BALANCE REPORT FOLLOWING THESE GUIDELINES OR SENDING A PRELIMINARY REPORT FOR REVIEW IN LIEU OF THE FINAL REPORT, THE GENERAL CONTRACTOR WILL BE BACKCHARGED FOR ALL REVIEWS BEYOND THE FIRST.</p><p>D. VERIFY CONDITIONS DURING BALANCING, INCLUDING HUMIDITY CONTROLS WHERE APPLICABLE.</p><p>E. AT THE COMPLETION OF THE PROJECT, THE GENERAL CONTRACTOR SHALL SUBMIT FINAL AIRWAYWAY BALANCE REPORT TO LANDLORD AND AUTHORITY HAVING JURISDICTION AS REQUIRED.</p></div><div><div>23 07 00 HVAC INSULATION</div><div><p>A. DUCT INSULATION AND APPURTENANCES SHALL HAVE A FLAME SPREAD RATING NOT EXCEEDING TWENTY-FIVE (25) AND A SMOKE DEVELOPED RATING NOT EXCEEDING FIFTY (50).</p><p>B. RECTANGULAR DUCTWORK CONCEALED FROM VIEW SHALL HAVE 1" THICK FIBERGLASS DUCT LINER LAMINATED AND PINNED TO DUCT WITH 1.8 PPF DENSITY AND R-VALUE OF 4.2 MIN. OWENS-CORNING COMMERCIAL GRADE FIBERGLASS DUCT LINER.</p><p>C. ROUND DUCTWORK CONCEALED FROM VIEW SHALL HAVE FLEXIBLE FIBERGLASS DUCT WRAP LAMINATED TO FOIL REINFORCED KRAFT VAPOR BARRIER FACING WITH 2" STAPLING FLANGE AND MIN. INSTALLED R-VALUE OF 4.2. OWENS-CORNING COMMERCIAL GRADE FIBERGLASS DUCT WRAP TYPE 100.</p><p>D. EXPOSED ROUND AND RECTANGULAR DUCTWORK SHALL HAVE NO INSULATION.</p><p>E. ALL DUCTWORK IN UNCONDITIONED SPACES SHALL HAVE INSULATION DUCT WRAP WITH A MINIMUM INSTALLED R-VALUE OF 5.0. CONDITIONED SPACES SHALL HAVE INSULATION DUCT WRAP WITH A MINIMUM INSTALLED R-VALUE OF 4.2.</p><p>F. INSULATION SHALL NOT BE APPLIED UNTIL THE GENERAL CONSTRUCTION HAS PROGRESSED SUFFICIENTLY TO INSURE AGAINST PHYSICAL OR MOISTURE DAMAGE TO THE INSULATION. ALL INSULATION DAMAGED THROUGH FAILURE TO OBSERVE THIS DIRECTIVE SHALL BE REPLACED AT THIS CONTRACTOR'S EXPENSE.</p><p>G. HANGER RODS MUST BE PERPENDICULAR TO DUCTWORK BEFORE INSULATION IS INSTALLED.</p><p>H. INSTALL ALL INSULATION ACCORDING TO MANUFACTURER'S RECOMMENDATIONS.</p><p>I. INSULATION SHALL BE APPLIED OVER FLANGES, JOINTS AND SEAMS IN PIPING AND DUCTWORK.</p><p>J. ALL JOINTS AND SEAMS IN INSULATION SHALL BE PROPERLY SEALED TO MAINTAIN VAPOR BARRIER INTEGRITY.</p><p>K. INSULATION SHALL BE OWENS-CORNING, EQUAL PRODUCT BY ARMSTRONG, CERTANTIDE, SCHULLER OR KNAUF MAY BE FURNISHED AT THE CONTRACTOR'S OPTION.</p></div><div><div>23 31 13 HVAC AIR DISTRIBUTION AND RETURN SYSTEMS</div><div><p>A. PROVIDE AND INSTALL DUCTWORK AND PLENUMS OF SIZE AND LOCATION AS SHOWN ON DRAWINGS. ALL DUCTS FOR AIR VELOCITIES LESS THAN 2000 FPM AND STATIC PRESSURE IN DUCT 2" OR LESS SHALL BE CONNECTED OR GALVANIZED SHEET METAL. THE GAUGE OF STEEL USED IN ALL DUCTS SHALL BE AS FOLLOWS:</p><div><div>1. WHERE GREATER RECTANGULAR DIMENSION IS 12" OR LESS USE 26 GAUGE.</div><div>2. WHERE GREATER RECTANGULAR DIMENSION IS FROM 12" THROUGH 34" USE 24 GAUGE.</div><div>3. WHERE GREATER RECTANGULAR DIMENSION IS FROM 31" THROUGH 54" USE 22 GAUGE.</div><div>4. WHERE GREATER RECTANGULAR DIMENSION IS FROM 55" THROUGH 84" USE 20 GAUGE.</div></div><p>B. TRANSVERSE JOINTS AND BRACING TO CONFORM TO "HVAC DUCT CONSTRUCTION STANDARDS - METAL AND FLEXIBLE" (CURRENT SMACNA).</p><p>C. ALL DUCTS SHALL BE RIGID AND SHALL BE CROSS-BROKEN, PROPERLY STIFFENED WITH SUITABLE BRACES, TIES, OR ANGLES TO KEEP THEM TRUE TO SHAPE AND PREVENT BUCKLING. ALL VERTICAL DUCTS SHALL BE OF STRONG ENOUGH CONSTRUCTION TO CARRY 100 LBS. SUSPENDED LOAD FROM HANGERS WITHOUT BUCKLING. SOLDER ALL JOINTS WHERE NECESSARY TO INSURE TIGHT WORK. SEAMS OF ALL DUCTS AND JOINTS SHALL BE HAMMERED TO A SMOOTH SURFACE ON THE INSIDE.</p><p>D. CONSTRUCTION INCLUDING HANGERS AND SUPPORTING SYSTEMS OF ALL DUCTWORK SHALL ALSO BE IN ACCORDANCE WITH "HVAC DUCT CONSTRUCTION STANDARDS - METAL AND FLEXIBLE" (CURRENT SMACNA).</p><p>E. FLEXIBLE CONNECTIONS SHALL BE INSTALLED ON THE OUTLET AND INTAKE OF AIR HANDLING UNITS AND FANS. THESE CONNECTIONS SHALL BE AT LEAST 1" LONG, MADE OF NFPA 90A APPROVED FLAMEPROOF FABRIC.</p><p>F. FURNISH AND INSTALL VOLUME CONTROLLER AND EXTRACTOR AT ALL BRANCH TAKEOFFS IN SUPPLY AND RETURN FROM MAIN DUCTS TO ALL BRANCH DUCTS WHERE SHOWN. UNIT SHALL BE OF TWO GAUGES HEAVIER THAN THE DUCT.</p><p>G. PROVIDE MANUAL ADJUSTING LEVER FOR EACH UNIT. UNITS SHALL MOVE FROM FULL OPEN TO FULLY CLOSED POSITION TO CONTROL AIR DIRECTION AND VOLUME.</p><p>H. FURNISH AND INSTALL TURNING VANES IN ALL ELBOWS OF RECTANGULAR DUCTS. THE BLADES TO BE HOLLOW-FORMED DOUBLE THICKNESS VANES.</p><p>I. INSTALL SUPPLY AND RETURN REGISTERS, GRILLES AND DIFFUSERS AS SHOWN ON THE DRAWINGS AND SCHEDULE.</p><p>J. FLEXIBLE SUPPLY AIR DUCTWORK SHALL BE BY FLEXMASTER TYPE "B" OR EQUAL, WITH 1" THICK FIBERGLASS BLANKET INSULATION WITH METALIZED FILM VAPOR BARRIER OUTER JACKET. FLEXIBLE DUCT IN RETURN AIR PLenums TO BE CLEARLY MARKED "CLASS 1" EVERY FOUR FEET. FLEXIBLE DUCT LENGTH MAY NOT EXCEED FIVE FEET. INSULATION SHALL HAVE MIN. INSTALLED R-VALUE OF 4.2.</p><p>K. METAL DUCTWORK - NO FIBERGLASS DUCT ALLOWED.</p><p>L. DUCT CONSTRUCTION SHALL BE AS FOLLOWS:</p><div><div>1. EXCEPT WHERE OTHERWISE INDICATED, CONSTRUCT ALL LOW PRESSURE DUCT IN ACCORDANCE WITH THE LATEST EDITION OF SMACNA STANDARDS WITH THE FOLLOWING PREFERENCE CLASSIFICATIONS:<div><div>a. SUPPLY DUCTS: 2" W.G. POSITIVE.</div><div>b. RETURN AND EXHAUST DUCTS: 2" W.G. NEGATIVE.</div></div></div><div>2. SEAL ALL LOW PRESSURE DUCTS PER SMACNA CLASS B AND ALL MEDIUM PRESSURE DUCTS TO SMACNA CLASS A.</div><div>3. REGARDLESS OF ABOVE DUCT CONSTRUCTION AND SEALANT PRESSURE CLASSIFICATIONS, MAXIMUM DUCT AIR LEAKAGE WILL NOT EXCEED 5% AS REQUIRED FOR FINAL AIR BALANCE APPROVAL.</div></div><p>M. ROUND DUCTWORK SHALL BE GALVANIZED STEEL WITH SPIRAL LOCK SEAM CONSTRUCTION FOR ALL SIZES 12" DIAMETER AND LARGER. ROUND DUCTWORK SIZES 10" DIAMETER AND SMALLER MAY BE SNAP-LOCK CONSTRUCTION. ALL SNAP-LOCK SEAMS SHALL BE SEALED AS DESCRIBED IN THESE SPECIFICATIONS. ROUND FITTINGS SHALL BE GALVANIZED STEEL WITH SPOT WELDED AND BONDED CONSTRUCTION. DUCTWORK SHALL BE AS MANUFACTURED BY INSTANT MCGILL, SEMCO, OR APPROVED EQUAL.</p><p>N. ALL JOINTS AND SEAMS SHALL BE SEALED WITH 2" WIDE, GLASS-FIBER FABRIC REINFORCED TAPE. JOINTS ALSO SHALL BE RIVETED OR CONNECTED WITH SHEET METAL SCREWS, LIQUID SEALANTS BY INSTANT MCGILL CORP., DOW CORNING, MIRACLE ADHESIVES AND SUBERONIC BID. BE ACCEPTED IN LIEU OF TAPE.</p><p>O. DUCT TRANSITIONS SHALL NOT EXCEED 30 DEGREES SLOPE EXCEPT AS SPECIFICALLY NOTED OTHERWISE.</p></div><div><div>23 30 00 DAMPERS</div><div><p>A. RECTANGULAR DUCT GALVANIZED STEEL, MANUAL BALANCE AND MOTORIZED DAMPER 6" WIDE, 16 GAUGE OPPOSED BLADES, CHANNEL FRAME WITH BRACED CORNERS, CONCEALED ALUMINE, TEFLO FILLED BEARINGS, 3/8" DIAMETER AXLE, 6" LONG CONTROL SHAFT, MOTORIZED DAMPER TO HAVE REPLACEABLE BUTYL RUBBER SEALS INSTALLED ALONG THE TOP, BOTTOM AND SIDES OF THE FRAME, AS WELL AS, ALONG ALL SIDES OF EACH BLADE.</p><p>B. ROUND GALVANIZED STEEL MANUAL BALANCE DAMPER WITH SINGLE 16 GAUGE BLADE, CHANNEL FRAME, STAINLESS STEEL SLEEVE BEARINGS PRESSED INTO FRAME, 3/8" DIAMETER AXLE EXTENDED 6" FOR CONTROL SHAFT, BLADE STOP.</p><p>C. EQUIP DAMPERS WITH LOCKING QUADRANTS.</p><p>D. INSTALL BALANCE DAMPERS WHERE SHOWN ON THE DRAWINGS AND ELSEWHERE AS NECESSARY TO OBTAIN PROPER SYSTEM BALANCE.</p><p>E. CHECK DAMPERS FOR PROPER OPERATION BEFORE AND AFTER INSTALLATION.</p><p>F. DAMPERS SHALL BE GREENHECK OR EQUAL BY RUSKIN, AMERICAN WARNING AND VENTILATING, LOUVERS AND DAMPERS, OR PREFECO MAY BE FURNISHED AT THE CONTRACTOR'S OPTION.</p></div><div><div>23 37 13 AIR DISTRIBUTION DEVICES</div><div><p>A. SQUARE CEILING SUPPLY AIR DIFFUSER - STEEL SQUARE CEILING DIFFUSER, REMOVABLE PLAQUE FACE PANEL, ROUND NECK, TITUS MODEL OMNI.</p><p>B. SQUARE CEILING RETURN AIR REGISTER - STEEL SQUARE CEILING DIFFUSER, REMOVABLE PLAQUE FACE PANEL, ROUND NECK, TITUS MODEL OMNI.</p><p>C. LINEAR SLOT SUPPLY AIR DIFFUSER - ALUMINUM LINEAR SLOT DIFFUSER, PROVIDE WITH INSULATED PLENUM, TITUS MODEL ML-30.</p><p>D. SUPPLY AIR GRILLE - STEEL DOUBLE DEFLECTION SUPPLY GRILLE, 3/4" BLADE SPACING, FRONT BLADES PARALLEL TO THE SHORT DIMENSION, TITUS MODEL 300 RS.</p><p>E. RETURN AIR GRILLE - STEEL RETURN AIR GRILLE, 1/2" BLADE SPACING WITH 35° FIXED DEFLECTION BLADES, FRONT BLADES PARALLEL TO THE SHORT DIMENSION, TITUS MODEL 355RL.</p><p>F. FINISHES - FURNISH ALL AIR DISTRIBUTION DEVICES WITH PRIME COATED AND WHITE BAKED ENAMEL FINISH COAT UNLESS SPECIFIED OTHERWISE.</p><p>G. COORDINATE AIR DISTRIBUTION DEVICE LOCATIONS WITH ALL AFFECTED CONTRACTORS BEFORE INSTALLING DUCTWORK. SIGNIFICANT DEVIATIONS IN LOCATIONS FROM THOSE SHOWN ON THE DRAWINGS MUST BE APPROVED BY ARCHITECT BEFORE INSTALLATION.</p><p>H. SUSPEND CEILING AIR DEVICES FROM STRUCTURE ON WIRE HANGERS OR FROM RIGID DUCTWORK. CEILING MUST NOT BE USED TO SUPPORT AIR DISTRIBUTION DEVICES.</p><p>I. SECURELY FASTEN SIDE WALL AIR DEVICES TO RIGID DUCTWORK OR STRUCTURE.</p><p>J. AIR DISTRIBUTION DEVICES FURNISHED AND INSTALLED BY THE GENERAL CONTRACTOR SHALL BE TITUS OR EQUALS BY PRICE, KRUEGER OR KNAUF MEETING REQUIREMENTS ON SHOWN ON SHEET M2.0.</p></div></div></div></div></div></div> | <div><div>OWNER:</div><div><div><div><div><div></div><div>5A LANDS' END LANE
DODGEVILLE, WI 53595</div></div><div><div>ARCHITECT / ENGINEER:</div><div><div><div><div></div><div>SHREMSHOCK Engineering, Inc.
Shremshock Engineering,
Inc.
7400 W. Campus Rd. Suite 150 New Albany, OH 43054
t: 614-545-4550 f: 614-545-4555 shremshock.com</div></div></div></div></div></div><div><div>60319 THE ARCHITECT / ENGINEER ASSUMES NO RESPONSIBILITY OR LIABILITY FOR THE USE OF THIS DRAWING FOR ANY PROJECT NOT SPECIFICALLY AUTHORIZED BY THEM AND SIGNED HEREON. THE ARCHITECT / ENGINEER IS NOT RESPONSIBLE FOR THE DESIGN OR CONSTRUCTION OF THIS BUILDING OR THE TERRITORY THEREON OR THE AREA THEREABOUTS. THE ARCHITECT / ENGINEER IS NOT RESPONSIBLE FOR THE DESIGN OR CONSTRUCTION OF THIS BUILDING OR THE TERRITORY THEREON OR THE AREA THEREABOUTS. THE ARCHITECT / ENGINEER IS NOT RESPONSIBLE FOR THE DESIGN OR CONSTRUCTION OF THIS BUILDING OR THE TERRITORY THEREON OR THE AREA THEREABOUTS.</div></div></div><div><div>MECHANICAL SPECIFICATIONS</div><div><div>DRAWN BY: JB</div><div>CHECKED BY: JTP</div></div></div><div><div>DATE ISSUED: 05/06/19</div><div>PROJECT NO: 180672</div><div>DRAWING NO: M4.0</div></div></div></div> |
|----------|---
--
--
--
--
--

--
--|---|