

TITLE SHEET

---

DATE ISSUED: 06/07/20  
PROJECT NO: 190

---

DRAWING NO:



L = LANDLORD G = GENERAL CONTRACTOR O = OWNER E = EXISTING N/A = NOT APPLICABLE	SUPPLIED	INSTALLED	KEYNOTES	NOTES: ALL ITEMS NOT FOUND IN THIS MATRIX ARE TO BE SUPPLIED AND INSTALLED BY GENERAL CONTRACTOR G.C. TO SUPPLY AND INSTALL ALL BLOCKING AND ATTACHMENTS AS REQUIRED FOR INSTALLATION OF ALL OWNER SUPPLIED ITEMS ALL BLOCKING TO BE FIRE RETARDANT TREATED G.C. REQUIRED TO NOTIFY OWNER W/IN 24 HOURS IF DAMAGED PARTS ARE RECEIVED OR IF PARTS ARE MISSING G.C. TO REFER TO OSM FOR CONTACT NAME AND PHONE NUMBER
ITEM				PROPRIETARY VENDOR / COMMENTS
DIVISION 01 - GENERAL REQUIREMENTS				
PERMITS, FEES, INSURANCE CERTIFICATES, ETC.	O	O		PERMIT APPLIED FOR BY, PICKED UP BY AND PAID FOR BY TENANT.
BARRICADE, PHASING PARTITIONS AND DOORS	G	G		
BARRICADE GRAPHICS	O	O		LANDLORD APPROVAL REQUIRED. REFER TO SHEET A1.1
TEMP. BANNER GRAPHICS	O	O		SECOND SURFACE GRAPHICS, LANDLORD APPROVAL REQUIRED.
TEMP. UTILITIES AND EQUIPMENT	G	G		PROVIDE ACCOUNT NUMBERS TO OWNER (G.C. TO NOTE # OF WEEKS AND COST PER WEEK IN BID)
COORDINATION OF INSPECTIONS	G	G		
RECEIVING AND UNLOADING OWNER SUPPLIED MATERIALS	G	G	2	PROVIDE LABOR DURING CONSTRUCTION AND AT END OF PROJECT. TURNOVER LABOR AS REQUIRED (REFER TO BID PACKET)
FINAL PROFESSIONAL CLEANUP AND TRASH REMOVAL	G	G		INCLUDE 1 MAJOR CLEANING IN BID (TURNOVER)
FINAL JOB SITE PLANS	G	G		INCLUDE 6" Ø PLANK TUBE. REFER TO DETAIL F114.1 - G.C. TO PROVIDE CLEAN JOBSITE RECLINED AS-BUILT IN TUBE.
CERTIFICATE OF OCCUPANCY	G	G		POSTED IN 8 1/2" X 11" OVER ELECTRICAL LIGHT SWITCH IN BOH
DIVISION 02 - EXISTING CONDITIONS/SELECTIVE DEMOLITION				
DEMOLITION AND LOCALLY COMPLIANT REMOVAL	G/L	G/L		REFER TO DEMO SHEET. G.C. TO NOTIFY CONSULTANTS IMMEDIATELY OF ANY CONCEALED OR UNFORESEEN CONDITIONS AS THEY ARE IDENTIFIED
SAW CUTTING/CORE DRILLING SLAB	G	G		CONTRACTOR IS RESPONSIBLE TO X-RAY SLAB TO CONFIRM NO OBSTRUCTIONS PRIOR TO ANY SLAB PENETRATIONS
ADJACENT LANDLORD FINISHES	G/E	G/E		CONTRACTOR IS RESPONSIBLE TO PROTECT ADJACENT MALL FINISHES, PATCH AND REPAIR ALL ADJACENT MALL FINISHES TO LIKE NEW CONDITION
NEUTRAL PIERS	G/E	G/E		EXISTING, G.C. TO PATCH AND REPAIR AS REQUIRED
DIVISION 03 - CONCRETE				
CONCRETE SLAB / INFILL	E/G	E/G		G.C. TO PERFORM MOISTURE TEST (REFER TO PLANS & SPECIFICATIONS)
VAPOR BARRIER	E/G	E/G		
CONCRETE SLAB PATCHING, LEVELING AND CUTTING	G	G		CREATE SMOOTH LEVEL SURFACE
CONCRETE SKIN COAT	G	G		FLOOR LEVELING FOR MOBILE SHELVING
DIVISION 04 - MASONRY				
STONE	E	E		
<del>CONCRETE BLOCK</del>	<del>E</del>	<del>E</del>		
CONCRETE BLOCK OR MASONRY CONSTRUCTION	E	E		BASE BUILDING TENANT SEPARATION WALL
DIVISION 05 - METALS				
<del>STRUCTURAL STEEL</del>	<del>G</del>	<del>G</del>		<del>REFER TO STRUCTURAL PLANS AND SPECIFICATIONS AND DISCUSS WITH L.L. AND ARCHITECT PRIOR TO BID.</del>
STRUCTURAL AND LIGHT GAUGE METAL FRAMING	G	G		
TENANT SEPARATION WALL STUDS	E/L	E/L	1	REFER TO PLANS
GARCY STUDS	O	G		
DECORATIVE METALS/METAL PANELS	G	G		
DIVISION 06 - CARPENTRY				
WOOD ROUGH FRAMING, BLOCKING AND FURRING	G	G		REFER TO PLANS AND DETAILS FOR LOCATION AND HEIGHT. REFER TO SPECIFICATIONS FOR ADDITIONAL INFORMATION REGARDING TREATMENTS
PLYWOOD	G	G		
DIVISION 07 - THERMAL AND MOISTURE PROTECTION				
WATERPROOF MEMBRANE AND SEALANTS	E/G	E/G		PROVIDE AT ALL RESTROOMS AND PER LANDLORD CRITERIA
BATT INSULATION	E/G	E/G		PROVIDE AT NEW AND REMODELED EXTERIOR WALLS AS NOTED
<del>ROOFING PENETRATIONS AND FLASHINGS</del>	<del>G</del>	<del>G</del>		<del>COORDINATE WITH LL AND LL'S REQUIRED ROOFER. EXISTING TO BE MODIFIED. REFER TO MECHANICAL DRAWINGS.</del>
ROOFING PENETRATIONS AND FLASHINGS	G	G		COORDINATE WITH LL AND LL'S REQUIRED ROOFER. EXISTING TO BE MODIFIED. REFER TO MECHANICAL DRAWINGS.
FIRE PROOFING / STOPPING	G	G		G.C. TO VERIFY EXISTING CONDITIONS 1 WEEK PRIOR TO START
SEALANTS AND CAULKING	G	G		FIRE CAULKING - PER LOCAL CODE
<del>WATERPROOF MEMBRANE</del>	<del>G</del>	<del>G</del>		
DIVISION 08 - OPENINGS				
METAL DOORS, FRAMES AND HARDWARE	G	G		REFER TO DOOR SCHEDULE
ACCESS PANELS	G	G		PROVIDE PER LOCATIONS ON PLAN AND AS REQUIRED BY LANDLORD OR INSPECTOR'S REQUEST (REFER TO SPECIFICATIONS). FINAL QUANTITIES TO BE SITE VERIFIED
STOREFRONT GLAZING SYSTEM (MULLIONS AND GLASS)	E/G	E/G		REPAIR (E) WOOD STOREFRONT SYSTEM AND PAINT. INSTALL NEW ALUMINUM SYSTEM AS NOTED
STOREFRONT ENTRY DOORS AND HARDWARE	G	G		
FITTING ROOM DOORS AND HARDWARE	O	G		DOOR LEAVES & FRAMES PROVIDED BY OWNER'S VENDOR. HARDWARE, PREP, INSTALLATION PROVIDED BY G.C.
DIVISION 09 - FINISHES				
CEILINGS	E/G	E/G		REFER TO FINISH SCHEDULE AND CEILING PLANS
PAINTS AND PRIMERS	G	G		CONTRACTOR IS RESPONSIBLE FOR ALL PREP, PRIMERS, AND FINAL PAINT FINISHES THROUGHOUT
FAUX BRICK PANELS	G	G	2	G.C. IS RESPONSIBLE FOR CUTTING, EDGING, AND INSTALLATION
FLOORING	O	G	2	REFER TO FINISH SCHEDULE
WALL BASE	O	G	2	REFER TO FINISH SCHEDULE
WALL TRIMS	O	G	2	REFER TO FINISH SCHEDULE
STOREFRONT FINISHES	E/G	E/G		REFER TO STOREFRONT SHEETS AND FINISH SCHEDULE
GYPSPUM BOARD, TENANT SEPARATION PARTITIONS	E/L	L		REFER TO PARTITION LEGEND ON A2.1. (V.I.F.)
GYPSPUM BOARD (ALL OTHER WALLS)	G	G		
CEMENTITIOUS TILE BACKER BOARDS	G	G		
<del>WALL FINISHES</del>	<del>E/G</del>	<del>E/G</del>		<del>COORDINATE WITH ALL TRADES PRIOR TO BID.</del>
FLOOR TRANSITION STRIP	G	G		REFER TO PLANS
<del>WALL GLAZER</del>	<del>G</del>	<del>G</del>		<del>TO BE PROVIDED WITH A SHATTER GUARD</del>
SALES FLOOR MIRRORS	G	G		REFER TO FINISH SCHEDULE AND P1A10.2. GLAZER TO APPLY SHATTER GUARD TO BACK OF MIRROR
<del>WALL METAL</del>	<del>G</del>	<del>G</del>		<del>ALL CHANGES TO BE CHASED</del>
DIVISION 10 - SPECIALTIES				
STOREFRONT SIGNAGE	G	O		REFER TO APPROVED SIGN SHOP DRAWINGS. G.C. TO COORDINATE ELECTRICAL PATHWAYS & BLOCKING REQUIREMENTS W/ SIGN VENDOR
<del>WALL SIGNAGE</del>	<del>O</del>	<del>O</del>		<del>G.C. TO PROVIDE BLOCKING AND ELECTRICAL CONNECTIONS TO APPROVED SIGN SHOP DRAWINGS</del>
BLADE SIGN	O	O		G.C. TO PROVIDE BLOCKING AND ELECTRICAL CONNECTIONS. REFER TO APPROVED SIGN SHOP DRAWINGS
<del>POWER SIGNAGE (HIDDEN CORD)</del>	<del>L</del>	<del>L</del>		
SPEAKERS	O	O		
MISC. SIGNAGE - ACCESSIBLE, HVAC AND SERVICE DOOR	G	G		PER TENANT CRITERIA AND LOCAL CODES
CASH REGISTERS/POS SYSTEMS	O	O		
TOILET ROOM ACCESSORIES	E/G	E/G		REFER TO PLANS
WINDOW VINYL GRAPHICS	O	O		G.C. TO COORDINATE
STOCKROOM ACCESSORIES	G	G		
FIRE EXTINGUISHER(S)	G	G		AS PER LOCAL CODE, QUANTITY AND LOCATION PER FIRE MARSHALL (2-A OR 2-A10 BC)
FITTING ROOM MIRRORS	G	G		REFER TO FINISH SCHEDULE AND P1A10.2. GLAZER TO APPLY SHATTER GUARD TO BACK OF MIRROR
FITTING ROOM ACCESSORIES	O	G	2	
20-BACK NICHE SHELVING AND HARDWARE	G	G		
DIVISION 12 - FURNISHINGS				
FURNITURE / FIXTURES AND HARDWARE	O	G	2.5	
CASHWRAP/BACKWRAP	O	G	2.5	OWNER TO PROVIDE BASE. G.C. TO SECURE TIGHT TO FLOOR.
FITTING ROOM BENCHES, CUSTOM ADA COMPLIANT BENCH, AND FIREPLACE MANTLE	O	G	2.5	
STOCKROOM LOCKERS AND ACCESSORIES	O	G		REFER TO SHEET A14.1
STOCKROOM SHELVING (MOBILE AND FIXED)	O	O		REFER TO SHEET A14.1
MANAGERS DESK AND SHELVING	G	G		
RECEIVING DESK AND SHELVING	G	G		
BREAK AREA AND SHELVING	G	G		
FILEING CABINETS	O	O		
DIVISION 13 - SPECIAL CONSTRUCTION - (NOT USED)				
DIVISION 14 / DIVISION 20 - (NOT USED)				

L = LANDLORD G = GENERAL CONTRACTOR O = OWNER E = EXISTING N/A = NOT APPLICABLE	SUPPLIED	INSTALLED	KEYNOTES	NOTES: ALL ITEMS NOT FOUND IN THIS MATRIX ARE TO BE SUPPLIED AND INSTALLED BY GENERAL CONTRACTOR G.C. TO SUPPLY AND INSTALL ALL BLOCKING AND ATTACHMENTS AS REQUIRED FOR INSTALLATION OF ALL OWNER SUPPLIED ITEMS ALL BLOCKING TO BE FIRE RETARDANT TREATED G.C. REQUIRED TO NOTIFY OWNER W/IN 24 HOURS IF DAMAGED PARTS ARE RECEIVED OR IF PARTS ARE MISSING G.C. TO REFER TO OSM FOR CONTACT NAME AND PHONE NUMBER
ITEM				PROPRIETARY VENDOR / COMMENTS
DIVISION 21 - FIRE SUPPRESSION SPRINKLER SYSTEMS / DIVISION 22 - PLUMBING / DIVISION 23 - HVAC				
SPRINKLER STUB	E	E	1	
SPRINKLER MAN	E	E	1	
SPRINKLER GRID	E/G	G	1	
SPRINKLER MODIFICATIONS	G	G		
PLUMBING STUBS (SAN, DCV, VENT)	E	E		
PLUMBING WORK AND FIXTURES/APPLURTENANCES REQUIRED FOR ROUGH-IN	L	L		
PLUMBING FIXTURES	L	L		
WATER METER	L	L		
MECHANICAL EQUIPMENT	L	L		
ROOF CURBS	L	L		
ALL DUCTWORK (LOW PRESSURE AND FLEXIBLE DUCT, ETC.)	G	G	1	
AIR DEVICES - DIFFUSERS GRILLES AND BAFFLES	G	G	1	
FIRE DAMPERS - WALL AND/OR CEILING	N/A	N/A		
MANUAL BALANCING DAMPER	G	G		
HVAC PIPING / REFRIGERANT LINES	E	E		
OUTSIDE AIR ACCESS AND DUCTWORK	N/A	N/A		
RELIEF AIR ACCESS AND DUCTWORK	N/A	N/A		
SMOKE PURGE AND CONTROLS	N/A	N/A		
DUCT SMOKE DETECTORS	G	G	1	
ZONE DAMPERS	N/A	N/A		
UNIT HEATER	N/A	N/A		
TEMPERATURE CONTROL SYSTEM	G	G	1	
TOILET EXHAUST FAN	L	L		
TOILET EXHAUST DUCTWORK	E	E		
AIR BALANCE REPORT	G	G		
DIVISION 24 / DIVISION 25 - (NOT USED)				
DIVISION 26 - ELECTRICAL / DIVISION 27 - COMMUNICATIONS / DIVISION 28 - ELECTRONIC SAFETY AND SECURITY				
MAIN SWITCH / OVERCURRENT PROTECTION IN LANDLORDS ELECTRICAL ROOM	E/G	E/G	1	ASSIGN EXISTING (2) 200A, 208V, 3PH, 3W SERVICES PER SHEET E4.0
TENANT ELECTRICAL METER	E/G	E/G	1.7	ASSIGN EXISTING (2) 200A, 208V, 3PH, 3W SERVICE METERS PER SHEET E4.0
MAIN SERVICE CONDUIT	E	E	1	
MAIN SERVICE WIRING	E	E	1	
TELEPHONE CONDUIT AND PULL STRING TO SPACE	E/G	E/G	1	EXTEND EXISTING TO TENANT TELEPHONE BOARD/ T-RACK LOCATION IN OFFICE
TELEPHONE CONDUIT AND PULL STRING FROM STUB TO BOARD	G	G		
TELEPHONE WIRE FROM LANDLORD ROOM TO TENANT BOARD	E	E		
TENANT ELECTRICAL PANELS	G	G		
TENANT ELECTRICAL TRANSFORMERS	N/A	N/A		
HVAC POWER CONNECTION AND DISCONNECT	G	G		
CONDUIT, WIRING AND DEVICES	G	G		
LIGHTING FIXTURES / LAMPS	O	G	2	
LIGHTING AND SIGNAGE CONTROLS	G	G		
TELEPHONE PANEL	G	G	1.7	GC TO PROVIDE PLYWOOD BACKERBOARD AS REQUIRED - VENDOR TO COMPLETE INSTALLATION
TELEPHONE AND DATA CONDUIT AND CCTV CONDUIT	G	G		
TELEPHONE AND DATA CABLING	O	O		CAT 6 IS REQUIRED FOR TELEPHONE AND DATA CABLING
SOUND SYSTEM WIRING	O	O		
SPEAKERS AND BACK BOXES	O/G	O/G	3	GC TO PROVIDE POLE AND CONDUIT W/ FULLSTRING - VENDOR TO COMPLETE INSTALLATION
FIRE ALARM SYSTEM DEVICES	E/G	E/G		
CLOSED CIRCUIT SECURITY SYSTEM EQUIPMENT	O	O		
CLOSED CIRCUIT SECURITY SYSTEM WIRING	O	O		GC TO PROVIDE POLE AND CONDUIT W/ FULLSTRING
BUZZER SYSTEM	G	G		
GENERAL NOTES 1. THE RESPONSIBILITY MATRIX DELINEATES OWNER AND LANDLORD SUPPLIED ITEMS 2. EXISTING LANDLORD WORK TO BE VERIFIED BY G.C. 3. SEE M.E.P. DRAWINGS FOR ADDITIONAL INFORMATION. 4. SEE ARCHITECTURAL SPECIFICATION SHEET FOR ADDITIONAL INFO - ANY DISCREPANCIES ARE TO BE BROUGHT UP TO THE GENERAL CONTRACTOR PRIOR TO INSTALLATION				
DEFINITIONS 1. SUPPLIED - MEANS SUPPLY AND DELIVER TO PROJECT. FREIGHT ON BOARD TRUCK UNLESS OTHERWISE DEFINED IN GREATER DETAIL. 2. INSTALLED - DESCRIBES OPERATIONS AT PROJECT FROM INSPECTION AND UNLOADING TO COMPLETION IN PLACE, READY FOR INTENDED USE.				
KEYNOTES 1. G.C. TO VERIFY EXISTING CONDITION IS ACCEPTABLE FOR ALL NEW WORK. 2. G.C. IS RESPONSIBLE FOR UNLOADING OWNER SUPPLIED CONSTRUCTION ITEMS. G.C. TO COORDINATE SCHEDULE AND DELIVERY WITH SUPPLIER. STANDARD SHIPPING PROVIDED BY OWNER. G.C. IS RESPONSIBLE FOR ANY EXPEDITED SHIPPING COSTS AND PROVIDING LABOR AND EQUIPMENT ITEMS. ALL DELIVERIES REQUIRED TO HAVE LIFT GATES BY LANDLORD. 3. G.C. REQUIRED TO PURCHASE FROM SPECIFIED VENDOR AND RESPONSIBLE FOR COORDINATION AND DELIVERY. 4. G.C. TO PROVIDE CONDUIT AND BUSES AS REQUIRED. REFER TO ELECTRICAL DRAWINGS. 5. NO SUBSTITUTIONS OF ANY MATERIALS OR ITEMS SPECIFIED IN THE DOCUMENTS ARE PERMITTED UNLESS APPROVED BY THE OWNER. 6. G.C. IS REQUIRED TO UNPACK & INSPECT ALL OWNER SUPPLIED MATERIALS, FIXTURES & HARDWARE IMMEDIATELY UPON RECEIPT & REPORT DAMAGES, IMPERFECTIONS OR MISSING ITEMS WITHIN 24 HOURS OF RECEIPT - FAILURE TO DO SO CAN RESULT IN BACKCHARGE. 7. UTILITY SET-UP BY G.C. REQUIRED TO BE COMPLETED BY WEEK 1 OF POSSESSION. ALL UTILITIES INCLUDING GAS MUST BE TURNED ON PRIOR TO G.O.				

RESPONSIBILITY SCHEDULE

OWNER:



5A LANDS' END LANE  
DODGEVILLE, WI 53595

ARCHITECT / ENGINEER:

**SHREMSHOCK**  
Shremshock Architects, Inc.  
7400 W. Campus Rd, Suite 150, New Albany, OH 43054  
t: 614 546 4550 | f: 614 546 4555 | shremshock.com  
Gerald S. Shremshock, Architect  
Timothy J. Shremshock, Architect

©2019 THE ARCHITECT / ENGINEER ASSUMES NO RESPONSIBILITY OR LIABILITY FOR THE USE OF THESE PLANS FOR ANY PROJECT OTHER THAN SPECIFICALLY AUTHORIZED BY THEM AND SIGNED AND SEALED FOR SUCH SPECIFIC LOCATION IN THE STATE, PROVINCE OR TERRITORY SHOWN ON THE SEAL. THIS BUILDING USE IS ONLY APPLICABLE IN AREAS MEETING THE STATED DESIGN CRITERIA.



STORE NO:

TBD

PROJECT LOCATION:

CONGRESSIONAL PLAZA  
1667 ROCKVILLE PIKE  
SPACE #06  
ROCKVILLE, MD 20852

DESIGN TYPE:

-

REVISIONS:

REQUIRED BY: DATE  
CLIENT: LANDLORD  
& D.D. COMMENTS: 07/18/2019

\* INDICATES NO REVISION TO THIS SHEET

Professional Certification

I certify that these documents were prepared by me or under my direct supervision and I am a duly licensed architect under the laws of the State of Maryland license number 17246, expiration date February 28, 2021.

RESPONSIBILITY SCHEDULE

DATE ISSUED: 06/07/2019

PROJECT NO: 190148

DRAWING NO:

G1.2

A

DRAWN BY: JAWITAV, CHECKED BY: BRWELM/RHW

<div>REGULATIONS</div> <div>1. THE CONTRACTOR SHALL HAVE EVIDENCE OF CURRENT WORKERS COMPENSATION INSURANCE ON FILE IN COMPLIANCE WITH LOCAL CODE.</div> <div>2. BEFORE COMMENCING WITH THE WORK, THE G.C. SHALL SHOW EVIDENCE OF ALL THE INSURANCE REQUIREMENTS.</div> <div>3. THE CONTRACTOR SHALL BE FAMILIAR WITH ALL LAND ORD REQUIREMENTS AND SHALL BE RESPONSIBLE FOR COMPLIANCE WITH SAME. THE CONTRACTOR SHALL INVESTIGATE LOCAL CODES AND PROCEDURES AND SHALL COMPLY WITH ALL REQUIREMENTS.</div> <div>4. SIGN CONTRACTORS TO OBTAIN SIGN PERMITS FROM BUILDING DEPARTMENT AS APPLICABLE. AN IDENTIFYING STICKER MAY BE INSTALLED, PROVIDED IT CANNOT BE SEEN BY PASSESSEY.</div> <div>5. THE CONTRACTOR SHALL CONTACT LAND ORD REPRESENTATIVE BEFORE CONSTRUCTION COMMENCES.</div> <div>6. ALL CONDUIT, EQUIPMENT AND MATERIALS SHALL BE IN FULL ACCORDANCE WITH THE LATEST SAFETY RULES AND REGULATIONS OF ALL AUTHORITIES AND AGENCIES HAVING JURISDICTION.</div> <div>7. THE CONTRACTOR SHALL MAINTAIN FOR THE ENTIRE DURATION OF THE WORK ALL EXITS, EXIT LIGHTING, FIRE PROTECTION DEVICES AND ALARMS IN CONFORMANCE WITH ALL APPLICABLE CODES AND ORDINANCES.</div> <div>8. PROVIDE OCCUPANCY SIGNS CONFORMING TO APPLICABLE BUILDING CODE REQUIREMENTS.</div> <div>9. PROVIDE ADDITIONAL EXIT SIGNS AND FIRE EXTINGUISHERS IN TYPE, NUMBER AND LOCATIONS AS DIRECTED BY THE FIRE DEPARTMENT FIELD INSPECTOR.</div> <div>JOB SITE OPERATIONS</div> <div>1. DURING ALL PHASES OF WORK DO NOT DISTURB THE DELIVERIES AND FUNCTIONS OF ADJACENT AND NEIGHBORING TENANTS.</div> <div>2. EACH CONTRACTOR SHALL LEAVE THE SITE IN A NEAT, CLEAN AND ORDERLY CONDITION UPON THE COMPLETION OF THEIR WORK ON A DAILY BASIS. AREA OF WORK TO BE DUSTED, SWEEP AND MOPPED TO SAME CONDITION AS START OF WORK. ALL WASTE, RUBBISH AND EXCESS MATERIALS SHALL BE REMOVED FROM THE SITE PROMPTLY. THE G.C. SHALL BE RESPONSIBLE FOR REMOVAL AND DISPOSAL OF ALL TRASH, INCLUDING TRASH GENERATED FROM OWNER FURNISHED ITEMS AND BY OWNERS CONTRACTORS FOR THE DURATION OF THE PROJECT.</div> <div>3. ALL EXISTING WORK NOT IN THIS SCOPE OF WORK SHALL BE MAINTAINED IN ITS ORIGINAL CONDITION, U.N.O. PROTECT WORK FROM DAMAGE RESULTING FROM THE PROJECT.</div> <div>4. REMOVE ALL ABANDONED IMPROVEMENTS, INCLUDING ELECTRICAL AND MECHANICAL, U.N.O.</div> <div>MATERIALS</div> <div>1. WHEN CONTRACTOR ACCEPTS DELIVERY OF ALL ITEMS NOTED ON PLANS WHETHER IN CONTRACT OR NOT IN CONTRACT, THE G.C. SHALL BE RESPONSIBLE FOR LOSS AND/OR DAMAGE TO THESE ITEMS.</div> <div>2. G.C. SHALL BE RESPONSIBLE FOR COORDINATION WITH OWNERS REPRESENTATIVE TO PROVIDE A TIMELY ARRIVAL OF ALL MATERIALS, EQUIPMENT AND OTHER SUCH ITEMS TO BE UTILIZED ON THIS PROJECT (OWNER PROVIDED OR OTHERWISE). G.C. SHALL NOTIFY OWNERS REPRESENTATIVE IN WRITING WITHIN 5 DAYS OF DATE OF APPROVED WORK AUTHORIZATION OF THOSE ITEMS THAT MAY NOT BE READILY AVAILABLE. IF NOTIFICATION IS NOT PROVIDED TO THE OWNERS REPRESENTATIVE, THE CONTRACTOR ACCEPTS RESPONSIBILITY FOR THE PROPER ORDERING AND FOLLOW-UP OF SPECIFIED ITEMS AND WILL PURSUE WHATEVER MEANS NECESSARY AT NO ADDITIONAL COST TO OWNER.</div> <div>3. CONTRACTOR TO ENSURE AVAILABILITY OF ALL SPECIFIED ITEMS SO AS NOT TO CREATE A HARDSHIP TO THE OWNER AND NOT DELAY PROGRESS OF THE WORK. NO EXTENSION OF TIME SHALL BE PERMITTED.</div> <div>4. CONTRACTOR SHALL BE RESPONSIBLE TO RECEIVE, INVENTORY, STORE AND SECURE ANY OWNER FURNISHED ITEMS (OFI) SUPPLIED AND DELIVERED TO THE JOBSITE, OR OTHER AGREED UPON LOCATION, AND FORWARD THE RECEIVING DOCUMENT(S) TO THE OWNER.</div> <div>5. THE CONTRACTOR SHALL LEAVE WITH STORE MANAGER ONE (1) GALLON OF PAINT OF EACH COLOR FOR FUTURE TOUCH-UP WORK.</div> <div>6. NO SUBSTITUTIONS OF ANY MATERIALS OR ITEMS SPECIFIED IN THE DOCUMENTS ARE PERMITTED, U.N.O. AND APPROVED BY OWNER.</div> <div>7. ANY WOOD CONSTRUCTION SHALL BE FIRE RETARDANT TREATED. INTERIOR FINISHES SHALL NOT EXCEED A FLAME SPREAD RATING OF 25 AT EXIT CORRIDOR.</div> <div>8. G.C. RESPONSIBLE FOR COORDINATION OF ALL OWNER PROVIDED VENDORS FOR DELIVERY INCLUDING, RETURN OF ANY EXCESS MATERIALS.</div> <div>DRAWINGS</div> <div>1. ALL CONTRACTORS, SUBCONTRACTORS, VENDORS AND MATERIAL SUPPLIERS SHALL BE RESPONSIBLE FOR REVIEWING THE COMPLETE SET OF DOCUMENTS AS SHOWN IN THE SHEET INDEX. FAILURE TO REVIEW CONSTRUCTION DOCUMENTS WILL NOT RELIEVE ANY CONTRACTORS, SUBCONTRACTORS, VENDORS OR MATERIAL SUPPLIERS FROM PERFORMING WORK OR PROVIDING MATERIALS REQUIRED FOR THE COMPLETION OF THIS PROJECT AS DEFINED WITHIN THE DOCUMENTS AT TIME OF BID.</div> <div>2. G.C. SHALL COORDINATE WORK PERFORMED BY OTHER CONTRACTORS. ANY DISCREPANCIES SHALL BE BROUGHT TO THE OWNERS ATTENTION VERBALLY &amp; DOCUMENTED IN WRITING BEFORE PROCEEDING WITH WORK.</div> <div>3. SHOULD A CONFLICT EXIST BETWEEN THE CONSTRUCTION DOCUMENTS AND/OR THE SPECIFICATIONS THE OWNERS REPRESENTATIVE SHALL BE INFORMED VERBALLY &amp; DOCUMENTED IN WRITING) OF THIS DISCREPANCY IMMEDIATELY, AT WHICH TIME OWNERS REPRESENTATIVE SHALL PROVIDE DIRECTION AS TO HOW TO PROCEED.</div> <div>4. INSPECT SITE AND VERIFY FIELD DIMENSIONS BEFORE COMMENCING WITH CONSTRUCTION. NOTIFY OWNERS REPRESENTATIVE AND LAND ORD IMMEDIATELY IF THERE ARE ANY DISCREPANCIES.</div> <div>5. DO NOT SCALE DRAWINGS. WRITTEN DIMENSIONS TAKE PRECEDENCE OVER SCALED DRAWINGS.</div> <div>6. ARCHITECTURAL DRAWINGS TAKE PRECEDENCE OVER OTHER DRAWINGS FOR LAYOUT DIMENSIONS AND NUMBER OF ITEMS PROVIDED. UPON DISCOVERY OF DISCREPANCIES BETWEEN ARCHITECTURAL DRAWINGS AND ENGINEERING DRAWINGS, OWNER SHALL BE IMMEDIATELY NOTIFIED IN WRITING.</div> <div>7. IF ANY ERRORS OR OMISSIONS APPEARS IN CONTRACT DOCUMENTS CONTRACTOR SHALL NOTIFY OWNER IN WRITING OF SUCH ERRORS OR OMISSIONS.</div> <div>8. DIMENSIONS SHOWN ON PLANS ARE TO FACE OF CMU, CONCRETE COLUMNS OR GRID LINES AND FACE OF GYPSUM BOARD UNLESS OTHERWISE NOTED OR DETAILED. CABINET OPENING DIMENSIONS ARE TO FACE OF FINISH GYP. BD.</div> <div>9. THE CONTRACTOR SHALL REVIEW ALL DOCUMENTS, VERIFY ALL DIMENSIONS AND FIELD CONDITIONS AND CONFIRM WORK IS BUILDABLE AS SHOWN. ANY CONFLICTS OR OMISSIONS, ETC. SHALL BE IMMEDIATELY REPORTED TO THE ARCHITECT / OWNER FOR CLARIFICATION PRIOR TO PERFORMANCE OF ANY WORK IN QUESTION.</div> <div>10. COLUMN CENTER LINE (OR GRID LINES) ARE SHOWN FOR DIMENSIONS. VERIFY EXACT LOCATIONS IN FIELD.</div> <div>11. OWNERS REPRESENTATIVE AND TENANT ARE THE SAME FOR PURPOSES OF THESE DRAWINGS.</div> <div>BUILDING ENVELOPE</div> <div>1. ALL OPENINGS, FLASHINGS, COUNTER FLASHINGS, AND EXPANSION JOINTS SHALL BE WATERTIGHT.</div> <div>2. ALL OPEN JOINTS, PENETRATIONS AND OTHER OPENINGS IN THE BUILDING ENVELOPE SHALL BE SEALED, CAULKED, GASKETED OR WEATHER-STRIPPED TO LIMIT AIR LEAKAGE.</div> <div>3. USE ACoustical SEALANT AROUND ALL PIPES, DUCTS, CONDUIT, OUTLETS, SWITCHES, ETC. ON BOTH SIDES OF CROSSING / PENETRATING WALLS WITH THERMAL AND ACOUSTICAL INSULATION.</div> <div>4. ALL SAW CUTTING AND CORING LOCATIONS SHALL BE REVIEWED AND COORDINATED WITH THE LANDLORD PRIOR TO CUTTING / CORING.</div> <div>ANY DISCREPANCIES BETWEEN THE EXISTING CONDITIONS AND THE ACTUAL FIELD CONDITIONS SHALL BE BROUGHT TO THE ATTENTION OF THE OWNER BEFORE PROCEEDING WITH ANY WORK.</div> <div>GENERAL CONTRACTOR SHALL VISIT THE SITE PRIOR TO SUBMITTAL OF BID TO DETERMINE CONDITIONS AFFECTING THE WORK. ANY ITEMS WHICH ARE NOT COVERED IN THE BID DOCUMENTS OR ANY PROPOSED SUBSTITUTIONS SHALL BE LISTED SEPARATELY AND QUALIFIED IN THE CONTRACTOR'S BID. SUBMITTAL OF BID SHALL SERVE AS EVIDENCE OF KNOWLEDGE OF EXISTING CONDITIONS AND ANY MODIFICATIONS WHICH ARE REQUIRED TO MEET THE INTENT OF THE DRAWINGS AND SPECIFICATIONS. FAILURE TO VISIT THE SITE DOES NOT RELIEVE THE CONTRACTOR OF RESPONSIBILITY IN PERFORMANCE OF WORK.</div> <div>G.C. TO FIELD VERIFY ALL DIMENSIONS AND SITE CONDITIONS PRIOR TO COMMENCEMENT OF WORK. IF GENERAL CONTRACTOR FINDS ANY DISCREPANCY IN DRAWINGS SET OR DURING FIELD VERIFICATION THE GENERAL CONTRACTOR IS TO CONTACT OWNERS REPRESENTATIVE VIA PHONE (OR EMAIL) PRIOR TO COMMENCEMENT OF ANY FURTHER WORK AFTER DISCREPANCY HAS BEEN IDENTIFIED. FAILURE TO DO SO PLACES SOLE RESPONSIBILITY ON THE G.C. FOR ANY WORK DONE REGARDING THAT MATTER.</div> <div>CODE</div> <div>SUPPLIED</div> <div>INSTALLED</div> <div>MATERIAL</div> <div>MANUFACTURER</div> <div>DESCRIPTION</div> <div>LOCATION / NOTES</div> <div>CEILINGS</div> <div>CLG-1</div> <div>G</div> <div>G</div> <div>GYPSUM BOARD</div> <div>USG OR APPROVED EQUAL</div> <div>5/8" SUSPENDED GYPSUM BOARD</div> <div>SALES FLOOR, LOUNGE AREA, FITTING ROOMS AND HALLWAY/CORRIDOR AS REQUIRED BY CODE</div> <div>CLG-2</div> <div>G</div> <div>G</div> <div>ACoustICAL TILE</div> <div>ARMSTRONG</div> <div>SUSPENSION GRID SYSTEM</div> <div>GRID-TYPE 1, PRIME/ELITE 1, 1/4" EXPOSED THE SYSTEM, COLOR: WHITE</div> <div>CLG-3</div> <div>G</div> <div>G</div> <div>ACoustICAL TILE</div> <div>ARMSTRONG</div> <div>SUSPENSION GRID SYSTEM</div> <div>GRID-TYPE 1, PRIME/ELITE 1, 1/4" EXPOSED THE SYSTEM, COLOR: WHITE</div> <div>CLG-4</div> <div>E/G</div> <div>E/G</div> <div>ACoustICAL TILE</div> <div>MATCH EXISTING</div> <div>2X2 OR 2X4 TO REMAIN. REFER TO SHEET A3.1</div> <div>CLG-5</div> <div>E/G</div> <div>E/G</div> <div>GYPSUM BOARD</div> <div>EMBRING</div> <div>5/8" TO PATCH REPAIRS AS REQUIRED TO MATCH EXISTING NEW CONSTRUCTION AS REQUIRED, U.N.O.</div> <div>CLG-6</div> <div>G</div> <div>G</div> <div>ACoustICAL TILE</div> <div>ARMSTRONG</div> <div>SUSPENSION GRID SYSTEM</div> <div>GRID-TYPE 1, PRIME/ELITE 1, 1/4" EXPOSED THE SYSTEM, COLOR: WHITE</div> <div>PAINT</div> <div>P-1A</div> <div>G</div> <div>G</div> <div>PAINT</div> <div>SHERWIN WILLIAMS</div> <div>EXTRA WHITE SW 7006</div> <div>PROMAR 200 INTERIOR WATERBASED ACRYLIC-ALKYD OR EMERALD EXTERIOR ACRYLIC LATEX PAINT: EGGSHELL (PAINT TO 12'-0" A.F.F. IN NON-SALES AREA)</div> <div>P-1B</div> <div>G</div> <div>G</div> <div>PAINT</div> <div>SHERWIN WILLIAMS</div> <div>EXTRA WHITE SW 7006</div> <div>PROMAR 200 INTERIOR WATERBASED ACRYLIC-ALKYD OR EMERALD EXTERIOR ACRYLIC LATEX PAINT: SEMI-GLOSS</div> <div>P-1C</div> <div>G</div> <div>G</div> <div>PAINT</div> <div>SHERWIN WILLIAMS</div> <div>EXTRA WHITE SW 7006</div> <div>PROMAR 200 INTERIOR WATERBASED ACRYLIC-ALKYD OR EMERALD EXTERIOR ACRYLIC LATEX PAINT: FLAT</div> <div>P-2A</div> <div>G</div> <div>G</div> <div>PAINT</div> <div>SHERWIN WILLIAMS</div> <div>SALTY DOG SW 9177</div> <div>PROMAR 200 INTERIOR WATERBASED ACRYLIC-ALKYD OR EMERALD EXTERIOR ACRYLIC LATEX PAINT: EGGSHELL</div> <div>P-2B</div> <div>G</div> <div>G</div> <div>PAINT</div> <div>SHERWIN WILLIAMS</div> <div>SALTY DOG SW 9177</div> <div>PROMAR 200 INTERIOR WATERBASED ACRYLIC-ALKYD OR EMERALD EXTERIOR ACRYLIC LATEX PAINT: SEMI-GLOSS</div> <div>P-2C</div> <div>G</div> <div>G</div> <div>PAINT</div> <div>SHERWIN WILLIAMS</div> <div>SALTY DOG SW 9177</div> <div>PRD INDUSTRIAL DTM-GRN-10 COATING</div> <div>P-2E</div> <div>G</div> <div>G</div> <div>PAINT</div> <div>SHERWIN WILLIAMS</div> <div>SALTY DOG SW 9177</div> <div>PAINT AND PRIMER FOR ACRYL PANELS, TBD</div> <div>P-3A</div> <div>G</div> <div>G</div> <div>PAINT</div> <div>SHERWIN WILLIAMS</div> <div>REAL RED SW 6868</div> <div>PROMAR 200 INTERIOR WATERBASED ACRYLIC-ALKYD OR EMERALD EXTERIOR ACRYLIC LATEX PAINT: EGGSHELL</div> <div>P-5A</div> <div>G</div> <div>G</div> <div>PAINT</div> <div>SHERWIN WILLIAMS</div> <div>TRICORN BLACK SW 6256</div> <div>PROMAR 200 INTERIOR WATERBASED ACRYLIC-ALKYD OR EMERALD EXTERIOR ACRYLIC LATEX PAINT: FLAT</div> <div>NO SUBSTITUTIONS ALLOWED. REFER TO SHEET A15.1 FOR PAINTING AND PRIMER SPECIFICATIONS. PROVIDE PREMIUM GRADE PRIMERS RECOMMENDED BY PAINT MANUFACTURER FOR SUBSTRATES INDICATED AND FOR FINISH SYSTEMS SPECIFIED.</div> <div>WALL COVERING</div> <div>WC-1</div> <div>G</div> <div>G</div> <div>BRICK PANEL</div> <div>ARTIST WITH MACHINES (VINCE PABELLA 514-823-5444)</div> <div>NU STONE BRICK, SIZE: 1'-4" TALL X 7'-4" LONG PANELS</div> <div>CASHWRAP &amp; FITTING ROOM LOUNGE</div> <div>WC-2</div> <div>O</div> <div>G</div> <div>SHIPLAP</div> <div>MILLWORK VENDOR</div> <div>4" x 8" x 1/2" MDF SHEETS MILLED TO CREATE LOOK OF 6" TALL WOOD PLANKS - (H) OR (V) ORIENTATION</div> <div>SALES</div> <div>WC-3</div> <div>O</div> <div>G</div> <div>SHIPLAP</div> <div>MILLWORK VENDOR</div> <div>4" x 8" x 3/8" MDF SHEETS MILLED TO CREATE LOOK OF 6" TALL WOOD PLANKS - (H) OR (V) ORIENTATION</div> <div>SALES</div> <div>FRP-1</div> <div>G</div> <div>G</div> <div>WAINSCOTING (FRP)</div> <div>MARLITE</div> <div>WHITE REBILIS SURFACE, 8' HIGH WITH M370 EDGE CAP, M350 INSIDE CORNER, M360 OUTSIDE CORNER AND M355 DIVIDER</div> <div>TOILET ROOM(S), MOP SINK WALL(S), DRINKING FOUNTAIN WALLS, AND HALLWAY WALLS</div> <div>FLOORING</div> <div>FC-1</div> <div>O</div> <div>G</div> <div>LUXURY VINYL TILE</div> <div>MANNINGTON</div> <div>6" WIDE x 48" LENGTH PLANKS COLOR: SUGAR MAPLE</div> <div>SALES FLOOR, RANDOM STAGGER, APPLICATION METHOD: DIRECT GLUE-DOWN, FOLLOW MANUFACTURER'S FLOOR PREPARATION AND INSTALLATION INSTRUCTIONS. ADHESIVE TO BE SUPPLIED BY OWNER</div> <div>FC-2</div> <div>O</div> <div>G</div> <div>LUXURY VINYL TILE</div> <div>MANNINGTON</div> <div>6" WIDE x 36" LENGTH PLANKS STYLE: GROOVE, COLOR: LONDON FOG - C139</div> <div>SALES FLOOR, RANDOM STAGGER, APPLICATION METHOD: DIRECT GLUE-DOWN, FOLLOW MANUFACTURER'S FLOOR PREPARATION AND INSTALLATION INSTRUCTIONS. ADHESIVE TO BE SUPPLIED BY OWNER</div> <div>FC-3</div> <div>O</div> <div>G</div> <div>LUXURY VINYL TILE</div> <div>MANNINGTON</div> <div>6" WIDE x 36" LENGTH PLANKS STYLE: GROOVE, COLOR: MIGHTY TWILIGHT - L-1108</div> <div>SALES FLOOR, END TO END STRIP, APPLICATION METHOD: DIRECT GLUE-DOWN, FOLLOW MANUFACTURER'S FLOOR PREPARATION AND INSTALLATION INSTRUCTIONS. ADHESIVE TO BE SUPPLIED BY OWNER</div> <div>FC-4</div> <div>G</div> <div>G</div> <div>VINYL TILE</div> <div>ARMSTRONG</div> <div>12"x12" STANDARD EXCELON VCT CLASSIC WHITE NO. 9191 (HOME DEPOT, MODEL #5189933, SKU #921416)</div> <div>NON-SALES: STOCK ROOM, HALLWAY/CORRIDOR AND TOILET ROOMS - IMPERIAL TEXTURE, 1/4" TURN INSTALLATION, CLEAN, POLISH AND WAX PRIOR TO TURN-OVER. (DARTAC 600 PREMIUM FLOORING ADHESIVE BY G.C. - NO SUBSTITUTIONS) VERIFY LL REQUIREMENT FOR WATERPROOF MEMBRANE, IF REQUIRED USE BY OWNER</div> <div>FC-5</div> <div>G</div> <div>G</div> <div>VINYL TILE</div> <div>ARMSTRONG</div> <div>12"x12" STANDARD EXCELON VCT CLASSIC WHITE NO. 9191 (HOME DEPOT, MODEL #5189933, SKU #921416)</div> <div>NON-SALES: STOCK ROOM, HALLWAY/CORRIDOR AND TOILET ROOMS - IMPERIAL TEXTURE, 1/4" TURN INSTALLATION, CLEAN, POLISH AND WAX PRIOR TO TURN-OVER. (DARTAC 600 PREMIUM FLOORING ADHESIVE BY G.C. - NO SUBSTITUTIONS) VERIFY LL REQUIREMENT FOR WATERPROOF MEMBRANE, IF REQUIRED USE BY OWNER</div> <div>FC-6</div> <div>G</div> <div>G</div> <div>VINYL TILE</div> <div>ARMSTRONG</div> <div>12"x12" STANDARD EXCELON VCT CLASSIC WHITE NO. 9191 (HOME DEPOT, MODEL #5189933, SKU #921416)</div> <div>NON-SALES: STOCK ROOM, HALLWAY/CORRIDOR AND TOILET ROOMS - IMPERIAL TEXTURE, 1/4" TURN INSTALLATION, CLEAN, POLISH AND WAX PRIOR TO TURN-OVER. (DARTAC 600 PREMIUM FLOORING ADHESIVE BY G.C. - NO SUBSTITUTIONS) VERIFY LL REQUIREMENT FOR WATERPROOF MEMBRANE, IF REQUIRED USE BY OWNER</div> <div>FC-7</div> <div>G</div> <div>G</div> <div>CONCRETE</div> <div>SHERWIN WILLIAMS</div> <div>SEALED CONCRETE</div> <div>NON-SALES AREA - CONCRETE TO BE SEALED WITH 1/8" THICK POLYURETHANE BASED WET LOOK CONCRETE SEALER</div> <div>FC-8</div> <div>G</div> <div>G</div> <div>WALK-OFF MAT</div> <div>AMERICAN FLOOR MATS</div> <div>SUPER BERBER RECESSED MATS, COLOR: CHARCOAL</div> <div>ENTRY (REFER TO FINISH PLAN FOR SIZE)</div> <div>MARK</div> <div>LOCATION</div> <div>NOMINAL SIZE</div> <div>MATERIAL</div> <div>FINISH</div> <div>MATERIAL</div> <div>FINISH</div> <div>FIRE RATING</div> <div>HEAD/JAMB DETAIL</div> <div>HDWR.</div> <div>NOTES</div> <div>101</div> <div>ENTRY (EXTERIOR)</div> <div>PR 3'-0"W. x 7'-0"H. x 1'-3/4"</div> <div>TEMP GLASS / ALUM.</div> <div>PREFINISHED (BLUE)</div> <div>ALUM.</div> <div>PREFINISHED (BLUE)</div> <div>-</div> <div>WA8.3 &amp; CA8.4</div> <div>A1</div> <div>-</div> <div>102</div> <div>HALLWAY (EXTERIOR)</div> <div>PR 3'-0"W. x 7'-0"H. x 1'-3/4"</div> <div>TEMP GLASS / ALUM.</div> <div>PREFINISHED (BLUE)</div> <div>ALUM.</div> <div>PREFINISHED (BLUE)</div> <div>-</div> <div>WA8.3 &amp; CA8.4</div> <div>A1</div> <div>-</div> <div>103</div> <div>ACCESSIBLE FITTING ROOM</div> <div>3'-0"W. x 5'-0"H. x 1'-3/8"</div> <div>SOLID CORE WOOD</div> <div>PREFINISHED</div> <div>WOOD</div> <div>PRIMED; PAINT: P-1B</div> <div>-</div> <div>J&amp;KA10.3</div> <div>C</div> <div>REFER TO SHEET A10.2 &amp; A10.3</div> <div>104</div> <div>FITTING ROOM</div> <div>2'-10"W. x 5'-0"H. x 1'-3/8"</div> <div>SOLID CORE WOOD</div> <div>PREFINISHED</div> <div>WOOD</div> <div>PRIMED; PAINT: P-1B</div> <div>-</div> <div>J&amp;KA10.3</div> <div>C</div> <div>REFER TO SHEET A10.2 &amp; A10.3</div> <div>105</div> <div>(E) TOILET ROOM</div> <div>3'-0"W. x 7'-0"H. x 1'-3/4"</div> <div>HOLLOW METAL</div> <div>P-1B</div> <div>HOLLOW METAL</div> <div>P-1B</div> <div>-</div> <div>-</div> <div>D</div> <div>106</div> <div>(E) HALLWAY OR FITTING ROOM</div> <div>3'-0"W. x 7'-0"H. x 1'-3/4"</div> <div>HOLLOW METAL</div> <div>ACROVYN</div> <div>HOLLOW METAL</div> <div>P-1B</div> <div>48 MIN</div> <div>UA11.1 (S/M.)</div> <div>E</div> <div>NO KICKSTANDS ALLOWED</div> <div>107</div> <div>SALES / HALLWAY</div> <div>3'-0"W. x 7'-0"H. x 1'-3/4"</div> <div>HOLLOW METAL</div> <div>ACROVYN</div> <div>HOLLOW METAL</div> <div>P-1B</div> <div>-</div> <div>UA11.1</div> <div>B</div> <div>NO KICKSTANDS ALLOWED</div> <div>108</div> <div>(E) SERVICE</div> <div>PR 3'-0"W. x 7'-0"H. x 1'-3/4"</div> <div>HOLLOW METAL</div> <div>P-1B</div> <div>HOLLOW METAL</div> <div>P-1B</div> <div>90 MIN.</div> <div>-</div> <div>G C.C. TO PAINT TENANT SIDE P-1B AND MALL SIDE TO MATCH MALL STANDARDS.</div> <div>109</div> <div>(E) CLOSET</div> <div>3'-0"W. x 7'-0"H. x 1'-3/4"</div> <div>SOLID CORE WOOD</div> <div>P-1B</div> <div>HOLLOW METAL</div> <div>P-1B</div> <div>-</div> <div>-</div> <div>K</div> <div>110</div> <div>BLIND DOOR</div> <div>3'-0"W. x 7'-0"H. x 1'-3/4"</div> <div>SOLID CORE WOOD</div> <div>P-1B</div> <div>SOLID CORE WOOD</div> <div>P-1B</div> <div>-</div> <div>UA11.1</div> <div>B</div> <div>111</div> <div>OFFICE</div> <div>3'-0"W. x 7'-0"H. x 1'-3/4"</div> <div>HOLLOW METAL</div> <div>P-1B</div> <div>HOLLOW METAL</div> <div>P-1B</div> <div>-</div> <div>UA11.1</div> <div>H</div> <div>A1. EXTERIOR (ALUM) ENTRY DOORS - PREFINISHED DOORS AND HARDWARE SUPPLIED AND INSTALLED BY G.C. (U.N.O.) HARDWARE: PULLS: TBD - REQUESTED ALTERNATE SPEC FROM CLIENT. LOCKSET: PROVIDE BEST LOCK 7 PIN IC CORE KEYWAY WITH MORTISE SHELL, COLOR: TBD - EACH FLAT CLOSER: STANDARD THAT COMES WITH DOOR OR CALIBRE 2200 WITH A HOLD OPEN POSITION OF 105 DEGREES. FINISH: MATCH DOORS. HINGES: DOMMER OR EQUAL, 2 PAIR PER LEAF, 4-1/2" X 4-1/2", NO. B85004N HEAVY WEIGHT BALL BEARING WITH NON-REMOVABLE PIN, FINISH 612 SATIN BRONZE OR U510. SWEEP: SURFACE APPLIED BOTTOM DOOR SWEEPS WITH CONCEALED FASTENERS (BRUSH STYLE) AND FELT BETWEEN MEETING STILES. THRESHOLD: 3" WIDE MILL FINISH 1/2" RISE. BACK-OUT WEATHER STRIPPING, PER MANUFACTURER'S SPECIFICATIONS. EXIT INDICATOR: ADAMS RTE 4089.</div> <div>B. SALES / HALLWAY DOOR: UNFINISHED DOOR, FRAME &amp; HARDWARE - SUPPLIED, INSTALLED &amp; FINISHED BY G.C. HARDWARE: HINGES: (3) HAGER #BB1191 BALL BEARING, 4 1/2"x4 1/2" FINISH: US260 SATIN CHROME. PULL PLATE WITH PULL: IVES #3024 PULL PLATE 3.5" x 15" WITH DOOR PULL, FINISH: ALUMINUM. CLOSER: NORTON #1801, FINISH: 689 ALUMINUM. PROTECTIVE CLAD: ACROVYN 4000 FULL CLADDING, COLOR: WHITE 949. WALL STOP: IVES #WD407CVX, FINISH US260 SATIN CHROME. FLOOR STOP: IVES #FS13 DOME STOP WITH R14 DOME STOP RISE AS NEEDED. FINISH US260 SATIN CHROME (PROVIDE WALL OR FLOOR STOP DEPENDING ON LAYOUT). SILENCER: (3) IVES #R584.</div> <div>C. FITTING ROOM DOOR: PREFINISHED DOOR, FRAME &amp; HARDWARE - SUPPLIED BY OWNER AND INSTALLED &amp; FINISHED BY G.C. HARDWARE: LOCKSET: SCHLAGE "ATHENS" NDB0P STOREROOM LOCK, FINISH: 626 SATIN CHROME. HINGES: (3) HAGER #BB1199NRP BALL BEARING HEAVY WEIGHT NON-RISING PIN, 4 1/2"x4 1/2" FINISH: US260 SATIN CHROME. SILENCER: (2) IVES #S655. WALL STOP: (1) IVES #WD407CVX WALL STOP, FINISH: US260 SATIN CHROME. HINGE STOP: (2) DON-JO COMMERCIAL HINGE PIN STOP 1513, FINISH: 619 (PROVIDE WALL OR HINGE STOP DEPENDING ON LAYOUT).</div> <div>D. (E) TOILET ROOM DOOR, EXISTING DOOR, FRAME AND HARDWARE, G.C. TO ENSURE PROPER FUNCTION AND REPAIR/REPLACE IN KIND IF REQUIRED. HARDWARE: COAT HOOK: TBD. KICKPLATE: IVES #400 10"x34" FINISH 620 BRUSHED STAINLESS (PUSH SIDE ONLY).</div> <div>E. HALLWAY OR FITTING ROOM, NON-SALES DOOR, UNFINISHED DOOR, FRAME &amp; HARDWARE - SUPPLIED, INSTALLED &amp; FINISHED BY G.C. HARDWARE: HINGES: (3) HAGER #BB1191 BALL BEARING, 4 1/2"x4 1/2" FINISH: US260 SATIN CHROME. LOCKSET: SCHLAGE PLYMOUTH KEYPAD ENTRY WITH FLEX-LOCK "ELAN" FE595 PLY 626 ELA, FINISH: SATIN CHROME. CLOSER: NORTON #1801, FINISH: 689 ALUMINUM. PROTECTIVE CLAD: ACROVYN 4000 FULL CLADDING, COLOR: WHITE 949. WALL STOP: IVES #WD407CVX, FINISH US260 SATIN CHROME. FLOOR STOP: IVES #FS13 DOME STOP WITH R14 DOME STOP RISE AS NEEDED. FINISH US260 SATIN CHROME (PROVIDE WALL OR FLOOR STOP DEPENDING ON LAYOUT). SILENCER: (3) IVES #R584. G.C. TO INSTALL SMOKE GASKETS. ALL HARDWARE SHALL BE UL LISTED FOR FIRE RATED DOOR INSTALLATION.</div> <div>F. (E) SERVICE DOOR, EXISTING DOOR, FRAME AND HARDWARE, G.C. TO ENSURE PROPER FUNCTION AND REPAIR/REPLACE IN KIND IF REQUIRED. HARDWARE: (E) LOCKSET: PROVIDE BEST LOCK 7 PIN IC CORE KEYWAY WITH MORTISE SHELL (VERIFY HARDWARE CAN ACCEPT) PROTECTIVE CLAD: IVES #400 BRUSHED STAINLESS (PUSH SIDE ONLY). WALL STOP: IVES #WD407CVX, FINISH US260 SATIN CHROME. FLOOR STOP: IVES #FS13 DOME STOP WITH R14 DOME STOP RISE AS NEEDED. FINISH US260 SATIN CHROME (PROVIDE WALL OR FLOOR STOP DEPENDING ON LAYOUT). SILENCER: (3) IVES #R584. G.C. TO INSTALL SMOKE GASKETS. ALL HARDWARE SHALL BE UL LISTED FOR FIRE RATED DOOR INSTALLATION.</div> <div>G. (E) SERVICE DOOR, EXISTING DOOR, FRAME &amp; HARDWARE - SUPPLIED, INSTALLED &amp; FINISHED BY G.C. HARDWARE: HINGES: (3) HAGER #BB1191 BALL BEARING, 4 1/2"x4 1/2" FINISH: US260 SATIN CHROME. LOCKSET: SCHLAGE PLYMOUTH KEYPAD ENTRY WITH FLEX-LOCK "ELAN" FE595 PLY 626 ELA, FINISH: SATIN CHROME. CLOSER: NORTON #1801, FINISH: 689 ALUMINUM. SILENCER: (3) IVES #R584. WALL STOP: IVES #WD407CVX, FINISH US260 SATIN CHROME.</div> <div>H. (E) CLOSET ROOM DOOR, EXISTING DOOR, FRAME AND HARDWARE, G.C. TO ENSURE PROPER FUNCTION AND REPAIR/REPLACE IN KIND IF REQUIRED.</div> <div>DOORS SHALL BE OPERABLE FROM WITHIN WITHOUT THE USE OF ANY SPECIAL KNOWLEDGE OR EFFORT WHEN THE SPACE IS OCCUPIED</div> <div>NOTE:</div> <div>1. G.C. TO PROVIDE ALL FINISH HARDWARE (U.N.O.), NOT SUPPLIED BY OWNER, BUT NOT LIMITED TO, HINGES, LOCKSETS, CLOSURES, STOPS, THRESHOLDS, SILENCERS, WEATHER-STRIPPING, CYLINDERS MASTERKEYED, PUSHES, PULLS, KICK-PLATES, ETC. U.N.O.</div> <div>2. EXTERIOR HINGES TO HAVE NON-REMOVABLE PINS.</div> <div>3. FOR FIRE RATED OPENINGS - PROVIDE UL TESTED AND LISTED HARDWARE.</div> <div>4. ALL RATED DOORS TO BE SUPPLIED WITH THRESHOLDS AND SMOKE SEAL PER SPECIFICATIONS AND CODE. SMOKE SEAL IF REQUIRED FOR REAR SALES AND SERVICE DOOR SHALL BE REESE NO.8978 SMOKE SEAL.</div> <div>5. ALL HARDWARE SHALL COMPLY WITH ACCESSIBILITY GUIDELINES.</div> <div>6. ACCESSIBLE DOORS MUST BE MINIMUM 3'-0" WIDE.</div> <div>7. SIZE AND MOUNT UNITS TO COMPLY WITH MANUFACTURER'S RECOMMENDATIONS FOR THE EXPOSURE CONDITION. REINFORCE THE SUBSTRATE AS RECOMMENDED.</div> <div>8. INSTALL EACH HARDWARE ITEM TO COMPLY WITH MANUFACTURER'S RECOMMENDATIONS. KEYS TO BE AS DIRECTED BY OWNERS INSTRUCTION. PROVIDE KEYS IN QUANTITIES TO BE ESTABLISHED BY OWNER.</div> <div>9. ALL HAND ACTIVATED DOOR OPERATING HARDWARE SHALL BE CENTERED BETWEEN 34" TO 44" A.F.F. AND SHALL BE OPERABLE WITH A SINGLE EFFORT BY ELDERLY TYPE HARDWARE WITHOUT MEANS OF TIGHT GRASPING, PINCHING, OR TWISTING OF THE WRIST.</div> <div>10. TENANTS G.C. SHALL ENSURE ALL "EXISTING DOORS TO REMAIN" ARE IN GOOD CONDITION, OPERATING ORDER AND TO MEET ALL LOCAL BUILDING CODES AND ACCESSIBILITY REQUIREMENTS. GENERAL CONTRACTOR TO RESTORE DOORS AND HARDWARE TO "LIKE NEW" CONDITION. GC TO PROVIDE NEW HARDWARE PER HARDWARE SCHEDULE.</div> <div>11. COORDINATE EXTERIOR DOOR DETAILS AND THRESHOLDS WITH LANDLORD.</div> <div>12. G.C. TO REVIEW CONDITION OF ALL EXISTING DOOR HARDWARE WITH PROJECT MANAGER TO DETERMINE IF REPLACEMENT IS REQUIRED.</div> <div>13. BOTTOM 10" OF DOOR SHALL HAVE SMOOTH UNINTERRUPTED SURFACE FOR OPENING BY WHEEL, CHAIR FOOTRESTS.</div> <div>14. DOOR CLOSERS SHALL BE ADJUSTED SO THAT FROM AN OPENING POSITION OF 90 DEGREES, THE TIME REQUIRED TO MOVE THE DOOR TO A POSITION OF 12 DEGREES FROM THE LATCH IS 5 SECONDS MINIMUM.</div> <div>MAXIMUM EFFORT TO OPERATE DOOR SHALL NOT EXCEED 15 POUNDS FOR EXTERIOR DOORS AND 5 POUNDS FOR INTERIOR DOORS WITH A PULL OR PUSH EFFORT BEING APPLIED AT RIGHT ANGLES TO HINGED DOORS AND AT THE CENTER PLANE OF SLIDING OR FOLDING DOORS. COMPENSATING DEVICES OR AUTOMATIC DOOR OPERATIONS (IF SPECIFIED) MAY BE UTILIZED TO MEET THE ABOVE STANDARDS. FIRE DOORS SHALL HAVE A MINIMUM OPENING FORCE ALLOWABLE BY THE APPROPRIATE ADMINISTRATIVE AUTHORITY.</div> <div>CODE</div> <div>SUPPLIED</div> <div>INSTALLED</div> <div>MATERIAL</div> <div>MANUFACTURER</div> <div>DESCRIPTION</div> <div>LOCATION / NOTES</div> <div>WALL BASE</div> <div>B-1</div> <div>O</div> <div>G</div> <div>WOOD</div> <div>MILLWORK VENDOR</div> <div>3/4" x 5 1/4" CLEAR POPLAR</div> <div>SALES FLOOR - SCRIBE TO 4" (AT HIGH POINT) PRIMED, FINISH AS PER INTERIOR ELEVATIONS</div> <div>B-2</div> <div>G</div> <div>G</div> <div>G</div> <div>VINYL</div> <div>ROPPE</div> <div>4" COVE BASE; DARK GRAY (HOME DEPOT, MODEL #5189933, SKU #650756)</div> <div>NON-SALES: STOCK ROOM, HALLWAY/CORRIDOR AND TOILET ROOMS</div> <div>B-3</div> <div>G</div> <div>G</div> <div>G</div> <div>G</div> <div>TILE</div> <div>ARMSTRONG</div> <div>GRID-TYPE 1, PRIME/ELITE 1, 1/4" EXPOSED THE SYSTEM, COLOR: WHITE</div> <div>STONEFRONT - OUT TO SEE INDICATED GROUT, TBD</div> <div>B-4</div> <div>G</div> <div>G</div> <div>G</div> <div>G</div> <div>TILE</div> <div>ARMSTRONG</div> <div>GRID-TYPE 1, PRIME/ELITE 1, 1/4" EXPOSED THE SYSTEM, COLOR: WHITE</div> <div>STONEFRONT - OUT TO SEE INDICATED GROUT, TBD</div> <div>B-5</div> <div>G</div> <div>G</div> <div>G</div> <div>G</div> <div>TILE</div> <div>ARMSTRONG</div> <div>GRID-TYPE 1, PRIME/ELITE 1, 1/4" EXPOSED THE SYSTEM, COLOR: WHITE</div> <div>STONEFRONT - OUT TO SEE INDICATED GROUT, TBD</div> <div>B-6</div> <div>G</div> <div>G</div> <div>G</div> <div>G</div> <div>TILE</div> <div>ARMSTRONG</div> <div>GRID-TYPE 1, PRIME/ELITE 1, 1/4" EXPOSED THE SYSTEM, COLOR: WHITE</div> <div>STONEFRONT - OUT TO SEE INDICATED GROUT, TBD</div> <div>B-7</div> <div>G</div> <div>G</div> <div>G</div> <div>G</div> <div>TILE</div> <div>ARMSTRONG</div> <div>GRID-TYPE 1, PRIME/ELITE 1, 1/4" EXPOSED THE SYSTEM, COLOR: WHITE</div> <div>STONEFRONT - OUT TO SEE INDICATED GROUT, TBD</div> <div>B-8</div> <div>G</div> <div>G</div> <div>G</div> <div>G</div> <div>TILE</div> <div>ARMSTRONG</div> <div>GRID-TYPE 1, PRIME/ELITE 1, 1/4" EXPOSED THE SYSTEM, COLOR: WHITE</div> <div>STONEFRONT - OUT TO SEE INDICATED GROUT, TBD</div> <div>B-9</div> <div>G</div> <div>G</div> <div>G</div> <div>G</div> <div>TILE</div> <div>ARMSTRONG</div> <div>GRID-TYPE 1, PRIME/ELITE 1, 1/4" EXPOSED THE SYSTEM, COLOR: WHITE</div> <div>STONEFRONT - OUT TO SEE INDICATED GROUT, TBD</div> <div>B-10</div> <div>G</div> <div>G</div> <div>G</div> <div>G</div> <div>TILE</div> <div>ARMSTRONG</div> <div>GRID-TYPE 1, PRIME/ELITE 1, 1/4" EXPOSED THE SYSTEM, COLOR: WHITE</div> <div>STONEFRONT - OUT TO SEE INDICATED GROUT, TBD</div> <div>B-11</div> <div>G</div> <div>G</div> <div>G</div> <div>G</div> <div>TILE</div> <div>ARMSTRONG</div> <div>GRID-TYPE 1, PRIME/ELITE 1, 1/4" EXPOSED THE SYSTEM, COLOR: WHITE</div> <div>STONEFRONT - OUT TO SEE INDICATED GROUT, TBD</div> <div>B-12</div> <div>G</div> <div>G</div> <div>G</div> <div>G</div> <div>TILE</div> <div>ARMSTRONG</div> <div>GRID-TYPE 1, PRIME/ELITE 1, 1/4" EXPOSED THE SYSTEM, COLOR: WHITE</div> <div>STONEFRONT - OUT TO SEE INDICATED GROUT, TBD</div> <div>B-13</div> <div>G</div> <div>G</div> <div>G</div> <div>G</div> <div>TILE</div> <div>ARMSTRONG</div> <div>GRID-TYPE 1, PRIME/ELITE 1, 1/4" EXPOSED THE SYSTEM, COLOR: WHITE</div> <div>STONEFRONT - OUT TO SEE INDICATED GROUT, TBD</div> <div>B-14</div> <div>G</div> <div>G</div> <div>G</div> <div>G</div> <div>TILE</div> <div>ARMSTRONG</div> <div>GRID-TYPE 1, PRIME/ELITE 1, 1/4" EXPOSED THE SYSTEM, COLOR: WHITE</div> <div>STONEFRONT - OUT TO SEE INDICATED GROUT, TBD</div> <div>B-15</div> <div>G</div> <div>G</div> <div>G</div> <div>G</div> <div>TILE</div> <div>ARMSTRONG</div> <div>GRID-TYPE 1, PRIME/ELITE 1, 1/4" EXPOSED THE SYSTEM, COLOR: WHITE</div> <div>STONEFRONT - OUT TO SEE INDICATED GROUT, TBD</div> <div>B-16</div> <div>G</div> <div>G</div> <div>G</div> <div>G</div> <div>TILE</div> <div>ARMSTRONG</div> <div>GRID-TYPE 1, PRIME/ELITE 1, 1/4" EXPOSED THE SYSTEM, COLOR: WHITE</div> <div>STONEFRONT - OUT TO SEE INDICATED GROUT, TBD</div> <div>B-17</div> <div>G</div> <div>G</div> <div>G</div> <div>G</div> <div>TILE</div> <div>ARMSTRONG</div> <div>GRID-TYPE 1, PRIME/ELITE 1, 1/4" EXPOSED THE SYSTEM, COLOR: WHITE</div> <div>STONEFRONT - OUT TO SEE INDICATED GROUT, TBD</div> <div>B-18</div> <div>G</div> <div>G</div> <div>G</div> <div>G</div> <div>TILE</div> <div>ARMSTRONG</div> <div>GRID-TYPE 1, PRIME/ELITE 1, 1/4" EXPOSED THE SYSTEM, COLOR: WHITE</div> <div>STONEFRONT - OUT TO SEE INDICATED GROUT, TBD</div> <div>B-19</div> <div>G</div> <div>G</div> <div>G</div> <div>G</div> <div>TILE</div> <div>ARMSTRONG</div> <div>GRID-TYPE 1, PRIME/ELITE 1, 1/4" EXPOSED THE SYSTEM, COLOR: WHITE</div> <div>STONEFRONT - OUT TO SEE INDICATED GROUT, TBD</div> <div>B-20</div> <div>G</div> <div>G</div> <div>G</div> <div>G</div> <div>TILE</div> <div>ARMSTRONG</div> <div>GRID-TYPE 1, PRIME/ELITE 1, 1/4" EXPOSED THE SYSTEM, COLOR: WHITE</div> <div>STONEFRONT - OUT TO SEE INDICATED GROUT, TBD</div> <div>B-21</div> <div>G</div> <div>G</div> <div>G</div> <div>G</div> <div>TILE</div> <div>ARMSTRONG</div> <div>GRID-TYPE 1, PRIME/ELITE 1, 1/4" EXPOSED THE SYSTEM, COLOR: WHITE</div> <div>STONEFRONT - OUT TO SEE INDICATED GROUT, TBD</div> <div>B-22</div> <div>G</div> <div>G</div> <div>G</div> <div>G</div> <div>TILE</div> <div>ARMSTRONG</div> <div>GRID-TYPE 1, PRIME/ELITE 1, 1/4" EXPOSED THE SYSTEM, COLOR: WHITE</div> <div>STONEFRONT - OUT TO SEE INDICATED GROUT, TBD</div> <div>B-23</div> <div>G</div> <div>G</div> <div>G</div> <div>G</div> <div>TILE</div> <div>ARMSTRONG</div> <div>GRID-TYPE 1, PRIME/ELITE 1, 1/4" EXPOSED THE SYSTEM, COLOR: WHITE</div> <div>STONEFRONT - OUT TO SEE INDICATED GROUT, TBD</div> <div>B-24</div> <div>G</div> <div>G</div> <div>G</div> <div>G</div> <div>TILE</div> <div>ARMSTRONG</div> <div>GRID-TYPE 1, PRIME/ELITE 1, 1/4" EXPOSED THE SYSTEM, COLOR: WHITE</div> <div>STONEFRONT - OUT TO SEE INDICATED GROUT, TBD</div> <div>B-25</div> <div>G</div> <div>G</div> <div>G</div> <div>G</div> <div>TILE</div> <div>ARMSTRONG</div> <div>GRID-TYPE 1, PRIME/ELITE 1, 1/4" EXPOSED THE SYSTEM, COLOR: WHITE</div> <div>STONEFRONT - OUT TO SEE INDICATED GROUT, TBD</div> <div>B-26</div> <div>G</div> <div>G</div> <div>G</div> <div>G</div> <div>TILE</div> <div>ARMSTRONG</div> <div>GRID-TYPE 1, PRIME/ELITE 1, 1/4" EXPOSED THE SYSTEM, COLOR: WHITE</div> <div>STONEFRONT - OUT TO SEE INDICATED GROUT, TBD</div> <div>B-27</div> <div>G</div> <div>G</div> <div>G</div> <div>G</div> <div>TILE</div> <div>ARMSTRONG</div> <div>GRID-TYPE 1, PRIME/ELITE 1, 1/4" EXPOSED THE SYSTEM, COLOR: WHITE</div> <div>STONEFRONT - OUT TO SEE INDICATED GROUT, TBD</div> <div>B-28</div> <div>G</div> <div>G</div> <div>G</div> <div>G</div> <div>TILE</div> <div>ARMSTRONG</div> <div>GRID-TYPE 1, PRIME/ELITE 1, 1/4" EXPOSED THE SYSTEM, COLOR: WHITE</div> <div>STONEFRONT - OUT TO SEE INDICATED GROUT, TBD</div> <div>B-29</div> <div>G</div> <div>G</div> <div>G</div> <div>G</div> <div>TILE</div> <div>ARMSTRONG</div> <div>GRID-TYPE 1, PRIME/ELITE 1, 1/4" EXPOSED THE SYSTEM, COLOR: WHITE</div> <div>STONEFRONT - OUT TO SEE INDICATED GROUT, TBD</div> <div>B-30</div> <div>G</div> <div>G</div> <div>G</div> <div>G</div> <div>TILE</div> <div>ARMSTRONG</div> <div>GRID-TYPE 1, PRIME/ELITE 1, 1/4" EXPOSED THE SYSTEM, COLOR: WHITE</div> <div>STONEFRONT - OUT TO SEE INDICATED GROUT, TBD</div> <div>B-31</div> <div>G</div> <div>G</div> <div>G</div> <div>G</div> <div>TILE</div> <div>ARMSTRONG</div> <div>GRID-TYPE 1, PRIME/ELITE 1, 1/4" EXPOSED THE SYSTEM, COLOR: WHITE</div> <div>STONEFRONT - OUT TO SEE INDICATED GROUT, TBD</div> <div>B-32</div> <div>G</div> <div>G</div> <div>G</div> <div>G</div> <div>TILE</div> <div>ARMSTRONG</div> <div>GRID-TYPE 1, PRIME/ELITE 1, 1/4" EXPOSED THE SYSTEM, COLOR: WHITE</div> <div>STONEFRONT - OUT TO SEE INDICATED GROUT, TBD</div> <div>B-33</div> <div>G</div> <div>G</div> <div>G</div> <div>G</div> <div>TILE</div> <div>ARMSTRONG</div> <div>GRID-TYPE 1, PRIME/ELITE 1, 1/4" EXPOSED THE SYSTEM, COLOR: WHITE</div> <div>STONEFRONT - OUT TO SEE INDICATED GROUT, TBD</div> <div>B-34</div> <div>G</div> <div>G</div> <div>G</div> <div>G</div> <div>TILE</div> <div>ARMSTRONG</div> <div>GRID-TYPE 1, PRIME/ELITE 1, 1/4" EXPOSED THE SYSTEM, COLOR: WHITE</div> <div>STONEFRONT - OUT TO SEE INDICATED GROUT, TBD</div> <div>B-35</div> <div>G</div> <div>G</div> <div>G</div> <div>G</div> <div>TILE</div> <div>ARMSTRONG</div> <div>GRID-TYPE 1, PRIME/ELITE 1, 1/4" EXPOSED THE SYSTEM, COLOR: WHITE</div> <div>STONEFRONT - OUT TO SEE INDICATED GROUT, TBD</div> <div>B-36</div> <div>G</div> <div>G</div> <div>G</div> <div>G</div> <div>TILE</div> <div>ARMSTRONG</div> <div>GRID-TYPE 1, PRIME/ELITE 1, 1/4" EXPOSED THE SYSTEM, COLOR: WHITE</div> <div>STONEFRONT - OUT TO SEE INDICATED GROUT, TBD</div> <div>B-37</div> <div>G</div> <div>G</div> <div>G</div> <div>G</div> <div>TILE</div> <div>ARMSTRONG</div> <div>GRID-TYPE 1, PRIME/ELITE 1, 1/4" EXPOSED THE SYSTEM, COLOR: WHITE</div> <div>STONEFRONT - OUT TO SEE INDICATED GROUT, TBD</div> <div>B-38</div> <div>G</div> <div>G</div> <div>G</div> <div>G</div> <div>TILE</div> <div>ARMSTRONG</div>
---

<div><div><div>PRIOR TO DEMOLITION G.C. TO CAREFULLY COORDINATE ITEMS THAT ARE TO BE RETAINED, RELOCATED OR REMOVED AND DISCARDED WITH MECHANICAL, ELECTRICAL, AND PLUMBING DRAWINGS.</div><div>ALL EXISTING ITEMS TO REMAIN UNLESS OTHERWISE NOTED</div></div><div><div>ALL INTERIOR DASHED WALLS AND FINISHES ARE TO BE REMOVED</div><div>REMOVE FLOOR COVERING AND ADHESIVE, CEILING GRID AND TILE, CEILING FIXTURES, AWNINGS, SIGNAGE, ETC. UNLESS OTHERWISE NOTED</div><div>CONCRETE MUST BE LEVEL AND CLEAN OF ANY FOREIGN MATERIALS PRIOR TO INSTALLING NEW FINISHED FLOORING. G.C. TO PERFORM MOISTURE VAPOR EMISSION TEST BEFORE INSTALLING ANY FLOORING - REFER TO SPECIFICATIONS FOR MOISTURE TEST PROCEDURES</div><div>G.C. TO FIELD VERIFY ALL DIMENSIONS</div></div></div>		<div><div><div>1. G.C. TO PROTECT ALL EXT'G FIREPROOFING &amp; REPAIR AS REQUIRED TO MAINTAIN EXT'G RATING.</div><div>2. G.C. SHALL PROTECT ALL EXT'G CONSTRUCTION DESIGNATED TO REMAIN. ANY DAMAGE INCURRED AS A RESULT OF G.C.'S FAILURE TO PROTECT THESE ITEMS SHALL BE REPAIRED OR REPLACED TO OWNER'S SATISFACTION AT THE G.C.'S SOLE EXPENSE.</div><div>3. COORDINATE ALL DEMOLITION AND REMOVALS WITH THE FULL SCOPE OF NEW WORK AS INDICATED IN THE DRAWINGS. PRIOR TO COMMENCEMENT OF THE WORK, G.C. SHALL NOTIFY THE OWNER / ARCHITECT OF ANY DISCREPANCIES FOR INTERPRETATION / DIRECTION.</div><div>4. G.C. SHALL COORDINATE WITH LANDLORD PRIOR TO COMMENCEMENT OF DEMOLITION WORK ALL PROCEDURES (E.G. SCHEDULING OF ACTIVITIES, SHUTDOWNS, ETC.) AND LOCATION OF DUMPSTER FOR DISPOSAL OF ALL REMOVED ITEMS.</div><div>5. G.C. IS REQUIRED TO CHECK IN WITH THE LL'S ON SITE PROPERTY MANAGER PRIOR TO THE START OF TENANT CONSTRUCTION. NO WORK CAN COMMENCE UNTIL A PRECONSTRUCTION MEETING IS HELD.</div><div>6. ANY DAMAGE TO LL'S PROPERTY DURING TENANT DEMOLITION OR CONSTRUCTION (MALL FLOORING, BULKHEAD, NEUTRAL PIERS, ETC.) WILL BE REPAIRED PER MALL SPECIFICATIONS. AT G.C.'S EXPENSE.</div><div>7. ANY EXT'G EQUIPMENT OR COMPONENT IN OR PERTAINING TO THE PREMISES THAT IS BEING ABANDONED MUST BE DEMOLISHED COMPLETELY AND PROPERLY REMOVED FROM THE PREMISES.</div><div>8. ALL ABOVE GROUND UTILITY LINES NOT TO BE RE-USED MUST BE REMOVED TO POINT OF ORIGIN. ALL UNDER SLAB UTILITY LINES TO BE CUT, CAPPED AND SEALED PER CODE.</div><div>9. ALL ROOF MOUNTED EQUIPMENT ABOVE THE LEASED PREMISES NOT TO BE RE-USED MUST BE REMOVED BY G.C. AT G.C.'S EXPENSE. ROOF MUST BE PROPERLY PATCHED BY MALL REQUIRED ROOFER. ROOF CURBS MUST BE REMOVED AND ROOF PATCHED - DO NOT CAP. COORDINATE ALL WORK WITH MALL OPERATIONS DIRECTOR.</div><div>10. G.C. SHALL COORDINATE WORK PERFORMED BY OTHER CONTRACTORS. ANY DISCREPANCIES SHALL BE BROUGHT TO THE OWNER'S ATTENTION BEFORE PROCEEDING WITH WORK.</div><div>11. GENERAL CONTRACTOR SHALL VISIT JOB SITE AND BE FAMILIAR WITH LANDLORD'S REQUIREMENTS AND EXISTING CONDITIONS. NO ALLOWANCE WILL BE MADE FOR EXTRAS DUE TO CONTRACTOR'S FAILURE TO VISIT THE JOB SITE AND/OR FAILURE TO PREDETERMINE ALL REQUIREMENTS IMPOSED BY THE LANDLORD, EXISTING CONDITIONS OR OTHER AUTHORITIES.</div><div>12. COORDINATE ALL DEMOLITION EFFORTS WITH THE MALL OPERATIONS MANAGER.</div><div>13. NO CONDUIT, SPRINKLER, DUCTWORK, WIRING, PLUMBING ETC. SHALL BE LEFT STRANDED IN THE SPACE. ALL OF THE ABOVE MUST BE CONNECTED TO TENANTS WORKING SYSTEMS OR ELSE DEMOLISHED AND REMOVED.</div><div>14. CONTACT MALL OPERATIONS MANAGER BEFORE REMOVING ANY CONDUIT, WIRES, OR CABLES. IF THE ORIGIN CANNOT BE DETERMINED FROM WITHIN THE TENANT DEMISED SPACE.</div><div>15. CONTACT MALL OPERATIONS REGARDING TRASH DUMPSTER RENTAL AND SITE LOCATIONS.</div><div>16. AFTER ENTIRE DEMOLITION TENANT G.C. TO CONSULT WITH LANDS' END PROJECT MANAGER PRIOR TO COMMENCEMENT OF CONSTRUCTION.</div></div></div>						
NOT USED		M	NOT USED		H	DEMOLITION / LEASE PLAN NOTES		D

OWNER:

5A LANDS' END LANE  
DODGEVILLE, WI 53595

ARCHITECT / ENGINEER:

SHREMSHOCK

Shremshock Architects, Inc.

7400 W. Campus Rd. Suite 150 New Albany, OH 43054

t: 614 594 1500 f: 614 594 1501

Grand S. Shremshock, Architect

Timothy J. Shremshock, Architect

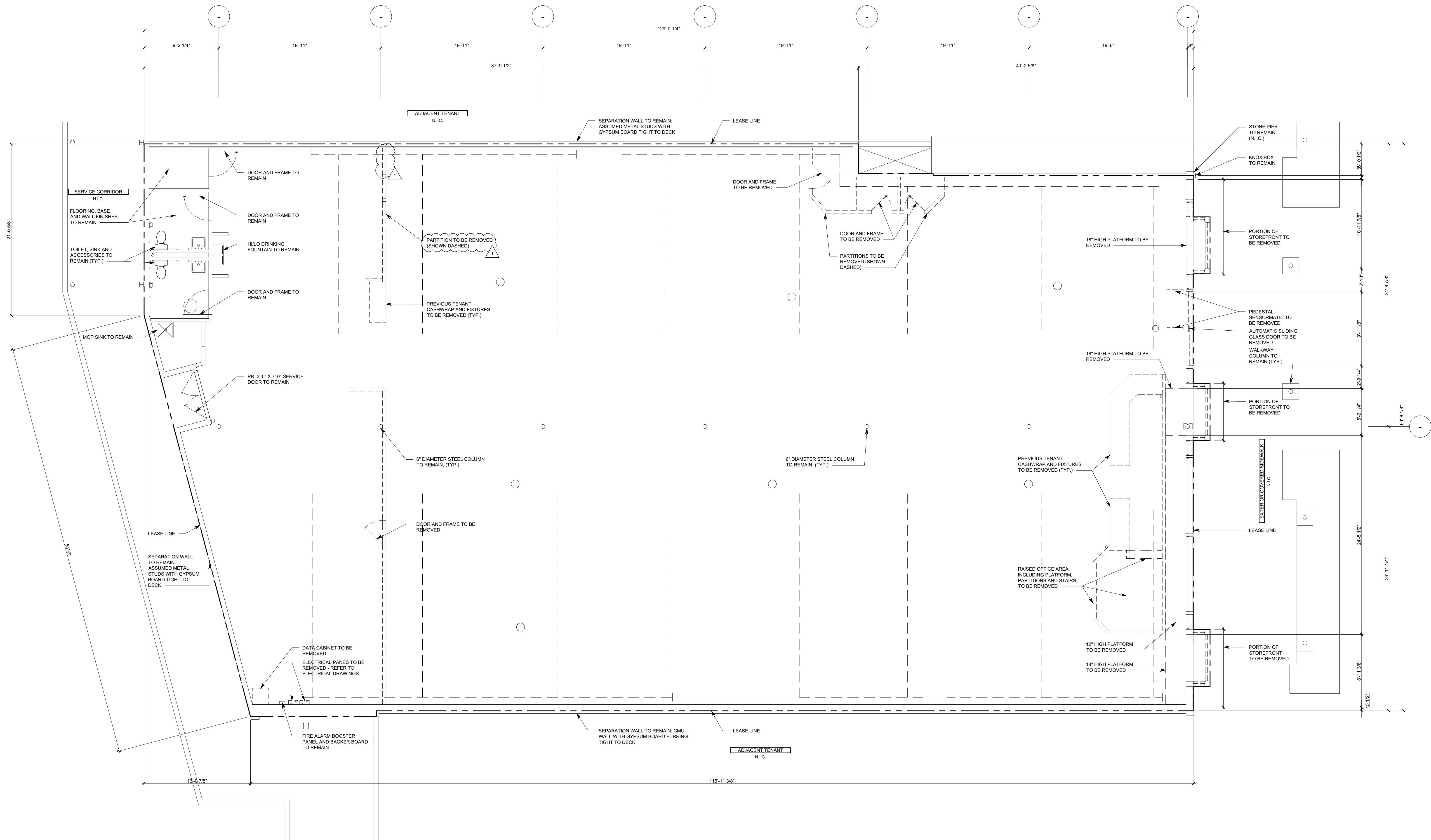

DEMOLITION / LEASE PLAN

OWNER:



5A LANDS' END LANE  
DODGEVILLE, WI 53595

ARCHITECT / ENGINEER:



**SHREMSHOCK**  
Shremshock Architects, Inc.  
7400 W. Campus Rd. Suite 150 New Albany, OH 43054  
t: 614 546 4550 | f: 614 546 4555 | shremshock.com  
Gerald S. Shremshock, Architect  
Timothy J. Shremshock, Architect

©2019 THE ARCHITECT / ENGINEER ASSUMES NO RESPONSIBILITY OR LIABILITY FOR THE USE OF THESE PLANS FOR ANY PROJECT OTHER THAN SPECIFICALLY AUTHORIZED BY THEM AND SIGNED AND SEALED FOR SUCH SPECIFIC LOCATION IN THE STATE, PROVINCE OR TERRITORY SHOWN ON THE SEAL. THIS BUILDING USE IS ONLY APPLICABLE IN AREAS MEETING THE STATED DESIGN CRITERIA.



STORE NO: TBD  
PROJECT LOCATION:  
CONGRESSIONAL PLAZA  
1667 ROCKVILLE PIKE  
SPACE #06  
ROCKVILLE, MD 20852

DESIGN TYPE:  
-

REVISIONS:	
REQUIRED BY:	DATE
A. CLT	
CLIENT / LANDLORD	
AND COMMENTS	07/19/2019

\* INDICATES NO REVISION TO THIS SHEET

Professional Certification  
I certify that these documents were prepared  
and signed by me or under my direct supervision  
and I am a duly licensed professional engineer  
of Maryland license number 17246, expiration  
date February 28, 2021.

DEMOLITION/  
LEASE PLAN

DATE ISSUED: 06/07/2019  
PROJECT NO: 190148  
DRAWING NO:

AD.1

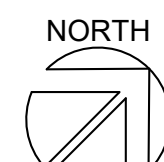

3/16" = 1'-0"

A

DRAWN BY: JAW  
CHECKED BY: BRW/ELM/RHW



PRIOR TO DEMOLITION G.C. TO CAREFULLY COORDINATE ITEMS THAT ARE TO BE RETAINED, RELOCATED OR REMOVED AND DISCARDED WITH MECHANICAL, ELECTRICAL, AND PLUMBING DRAWINGS.

ALL EXISTING ITEMS TO REMAIN UNLESS OTHERWISE NOTED

ALL INTERIOR DASHED WALLS AND FINISHES ARE TO BE REMOVED

REMOVE FLOOR COVERING AND ADHESIVE, CEILING GRID AND TILE, CEILING FIXTURES, AWNINGS, SIGNAGE, ETC. UNLESS OTHERWISE NOTED

CONCRETE MUST BE LEVEL AND CLEAN OF ANY FOREIGN MATERIALS PRIOR TO INSTALLING NEW FINISHED FLOORING. G.C. TO PERFORM MOISTURE VAPOR EMISSION TEST BEFORE INSTALLING ANY FLOORING - REFER TO SPECIFICATIONS FOR MOISTURE TEST PROCEDURES

G.C. TO FIELD VERIFY ALL DIMENSIONS

OWNER:

**5A LANDS' END LANE**  
DODGEVILLE, WI 53595

ARCHITECT / ENGINEER:

**SHREMSHOCK**  
Shremshock Architects, Inc.  
7400 W. Campus Rd, Suite 150, New Albany, OH 43054  
t: 614-546-4550 | f: 614-546-4555 | shremshock.com  
Gerald S. Shremshock, Architect  
Timothy J. Shremshock, Architect

©2019 THE ARCHITECT / ENGINEER ASSUMES NO RESPONSIBILITY OR LIABILITY FOR THE USE OF THESE PLANS FOR ANY PROJECT OTHER THAN SPECIFICALLY AUTHORIZED BY THEM AND SIGNED AND SEALED FOR SUCH SPECIFIC LOCATION IN THE STATE, PROVINCE OR TERRITORY SHOWN ON THE SEAL. THIS BUILDING USE IS ONLY APPLICABLE IN AREAS MEETING THE STATED DESIGN CRITERIA.

**LANDS' END**

STORE NO: TBD

PROJECT LOCATION:  
CONGRESSIONAL PLAZA  
1667 ROCKVILLE PIKE  
SPACE #06  
ROCKVILLE, MD 20852

DESIGN TYPE:  
-

REVISIONS:

REQUIRED BY:	DATE
CLIENT / LANDLORD	07/19/2019
A.B.D. COMMENTS	

\* INDICATES NO REVISION TO THIS SHEET

Professional Certification  
I certify that these documents were prepared  
by me or under my direct supervision and I am  
a duly licensed architect under the laws of the State  
of Maryland license number 17246, expiration  
date February 28, 2021.

REFLECTED  
CEILING  
DEMOLITION /  
LEASE PLAN

DATE ISSUED: 06/07/2019  
PROJECT NO: 190148  
DRAWING NO:

AD.2

NOT USED

D

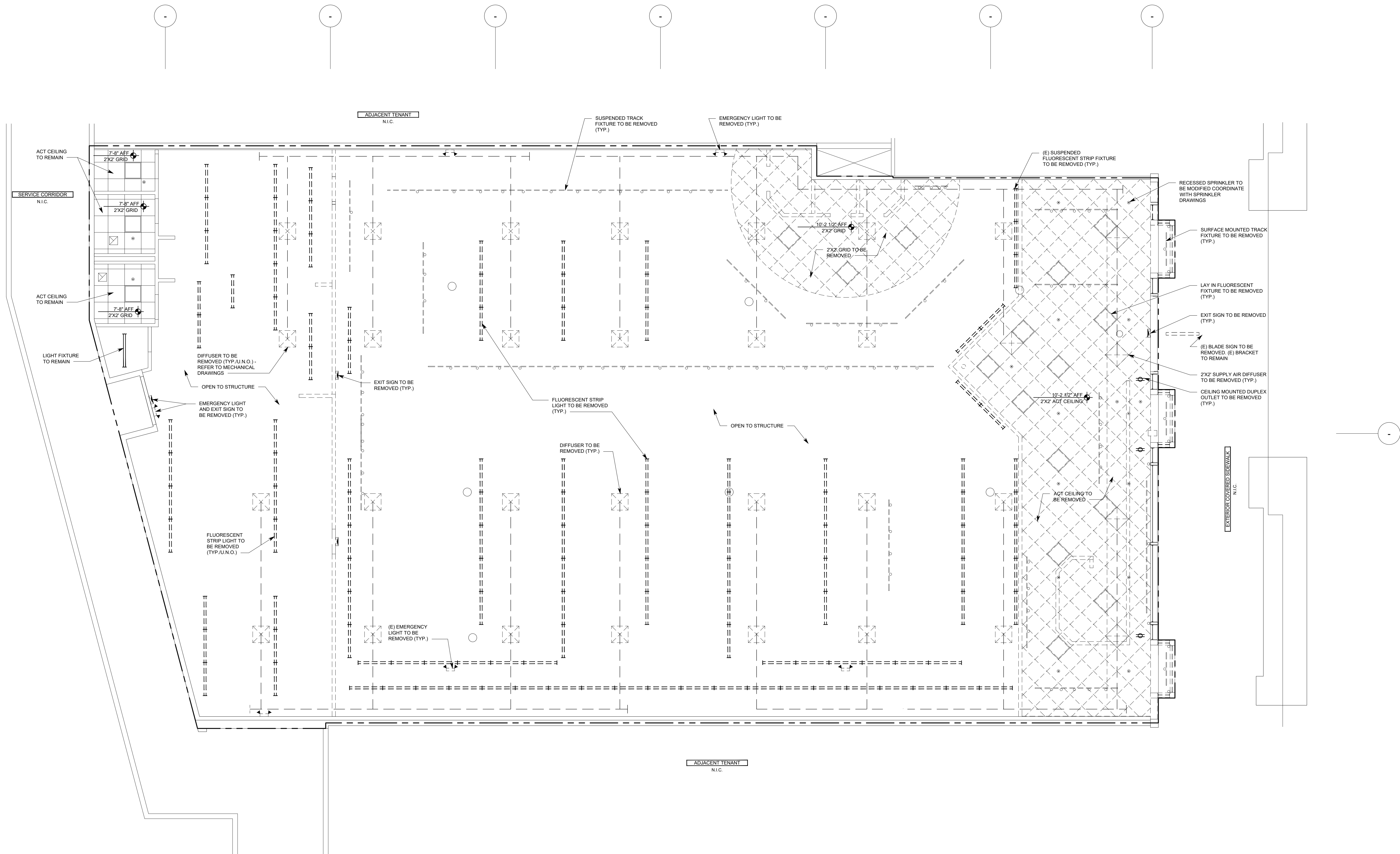

DEMOLITION / LEASE PLAN

NORTH

3/16" = 1'-0"

A



PRIOR TO DEMOLITION G.C. TO CAREFULLY COORDINATE ITEMS THAT ARE TO BE RETAINED, RELOCATED OR REMOVED AND DISCARDED WITH MECHANICAL, ELECTRICAL, AND PLUMBING DRAWINGS.

ALL EXISTING ITEMS TO REMAIN UNLESS OTHERWISE NOTED

ALL INTERIOR DASHED WALLS AND FINISHES ARE TO BE REMOVED

REMOVE FLOOR COVERING AND ADHESIVE, CEILING GRID AND TILE, CEILING FIXTURES, AWNINGS, SIGNAGE, ETC. UNLESS OTHERWISE NOTED

CONCRETE MUST BE LEVEL AND CLEAN OF ANY FOREIGN MATERIALS PRIOR TO INSTALLING NEW FINISHED FLOORING. G.C. TO PERFORM MOISTURE VAPOR EMISSION TEST BEFORE INSTALLING ANY FLOORING - REFER TO SPECIFICATIONS FOR MOISTURE TEST PROCEDURES

G.C. TO FIELD VERIFY ALL DIMENSIONS

OWNER:

5A LANDS' END LANE  
DODGEVILLE, WI 53595

ARCHITECT / ENGINEER:

SHREMSHOCK  
Shremshock Architects, Inc.  
7400 W. Campus Rd. Suite 150, New Albany, OH 43054  
t: 614-546-4550 | f: 614-546-4555 | shremshock.com  
Gerald S. Shremshock, Architect  
Timothy J. Shremshock, Architect

©2019 THE ARCHITECT / ENGINEER ASSUMES NO RESPONSIBILITY OR LIABILITY FOR THE USE OF THESE PLANS FOR ANY PROJECT OTHER THAN SPECIFICALLY AUTHORIZED BY THEM AND SIGNED AND SEALED FOR SUCH SPECIFIC LOCATION IN THE STATE, PROVINCE OR TERRITORY SHOWN ON THE SEAL. THIS BUILDING USE IS ONLY APPLICABLE IN AREAS MEETING THE STATED DESIGN CRITERIA.

LANDS' END

STORE NO: TBD

PROJECT LOCATION:  
CONGRESSIONAL PLAZA  
1667 ROCKVILLE PIKE  
SPACE #06  
ROCKVILLE, MD 20852

DESIGN TYPE:  
-

REVISIONS:

REVISION	DATE
1. CLIENT / LANDLORD A.B.D. COMMENTS	07/19/2019

\* INDICATES NO REVISION TO THIS SHEET

Professional Certification  
I certify that these documents were prepared and sealed by me or under my direct supervision and control, and that I am a duly licensed professional engineer under the laws of the State of Maryland license number 17246, expiration date February 28, 2021.

ABOVE CEILING  
DEMOLITION  
/ LEASE PLAN

DRAWN BY: JAW CHECKED BY: BRWEL/MRW

DATE ISSUED: 06/07/2019  
PROJECT NO: 190148  
DRAWING NO:

AD.3

NOT USED

D

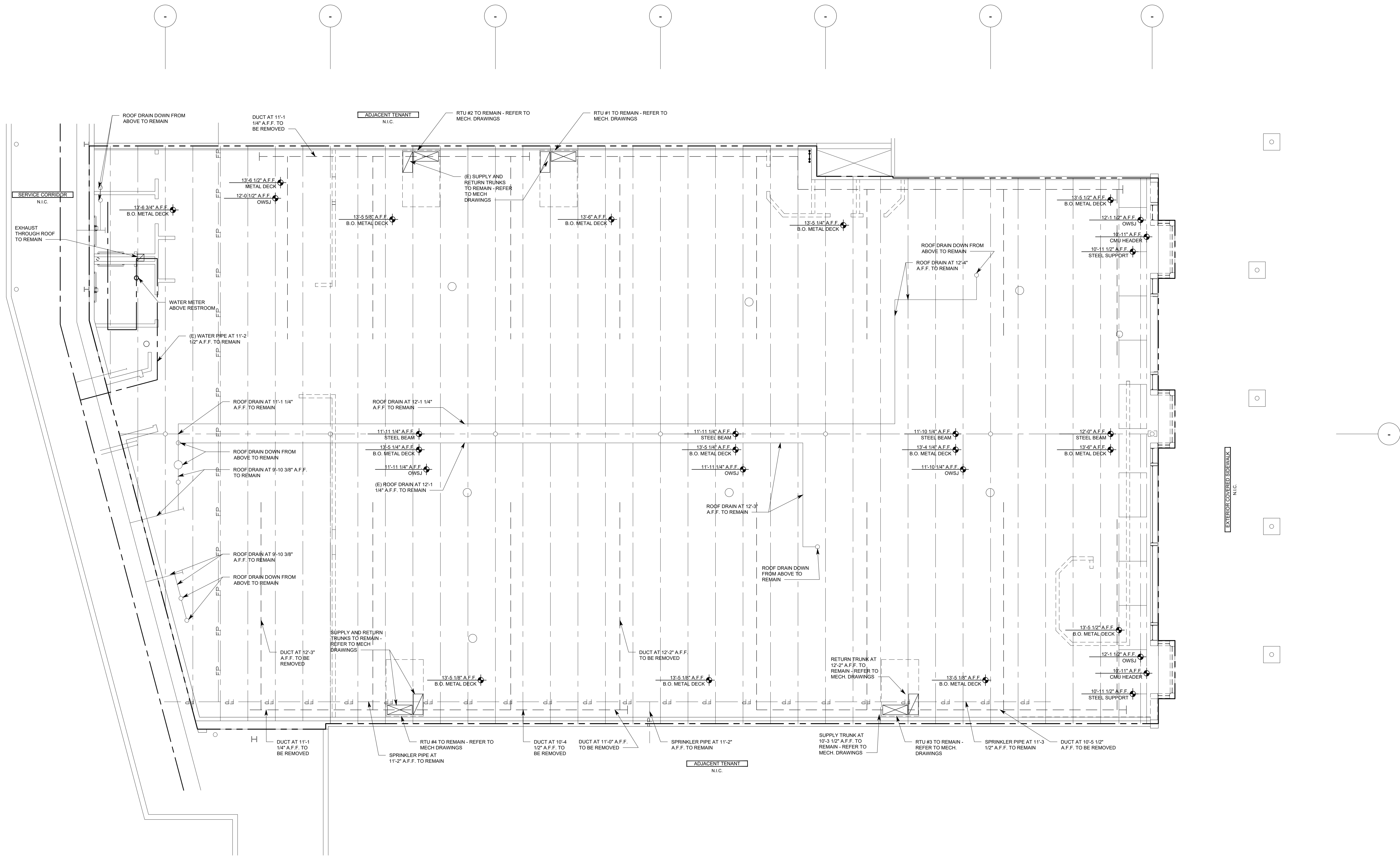

DEMOLITION / LEASE PLAN

3/16" = 1'-0"

A



CONFIRM HEIGHT FOR OWNER'S GRAPHICS PRIOR TO CONSTRUCTION.

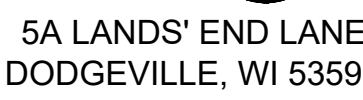

**SHREMSHOCK**  
Shremshock Architects, Inc.  
7400 W. Campus Rd. Suite 150 New Albany, OH 43054  
t: 614 545 4350 | f: 614 545 4355 | shremshock.com  
Gerald S. Shremshock, Architect  
Timothy J. Shremshock, Architect

# LANDS' END

TBD

DESIGN TYPE:

REQUIRED BY:	DATE
 CLIENT, LANDLORD & B.D. COMMENTS	07/19/2

\* INDICATES NO REVISION TO THIS SHEET

**Professional Certification**

I certify that these documents were prepared for or approved by me, and that I am a duly licensed architect under the laws of the State of Maryland license number 17246, expiration date February 28, 2021

## BARRICADE PLAN AND DETAILS

---

PROJECT NO: 19014:

DRAWING NO.

## A1.1



NOT USED
----------

---

1/4" = 1'-0"

R

$$1/4'' = 1'-0''$$

C



U

NOT USED

P

## BARRICADE NOTES

T

NOT USED

**N**

BARRICADE PLAN

AT A MINIMUM, G.C. SHALL VERIFY AND MAINTAIN THE CODE REQUIRED  
SIDEWALK WIDTH AT THE CONSTRUCTION BARRICADE. BARRICADES SHALL  
NOT REDUCE THE CLEAR WIDTH OF SIDEWALKS TO LESS THAN 3'-0"

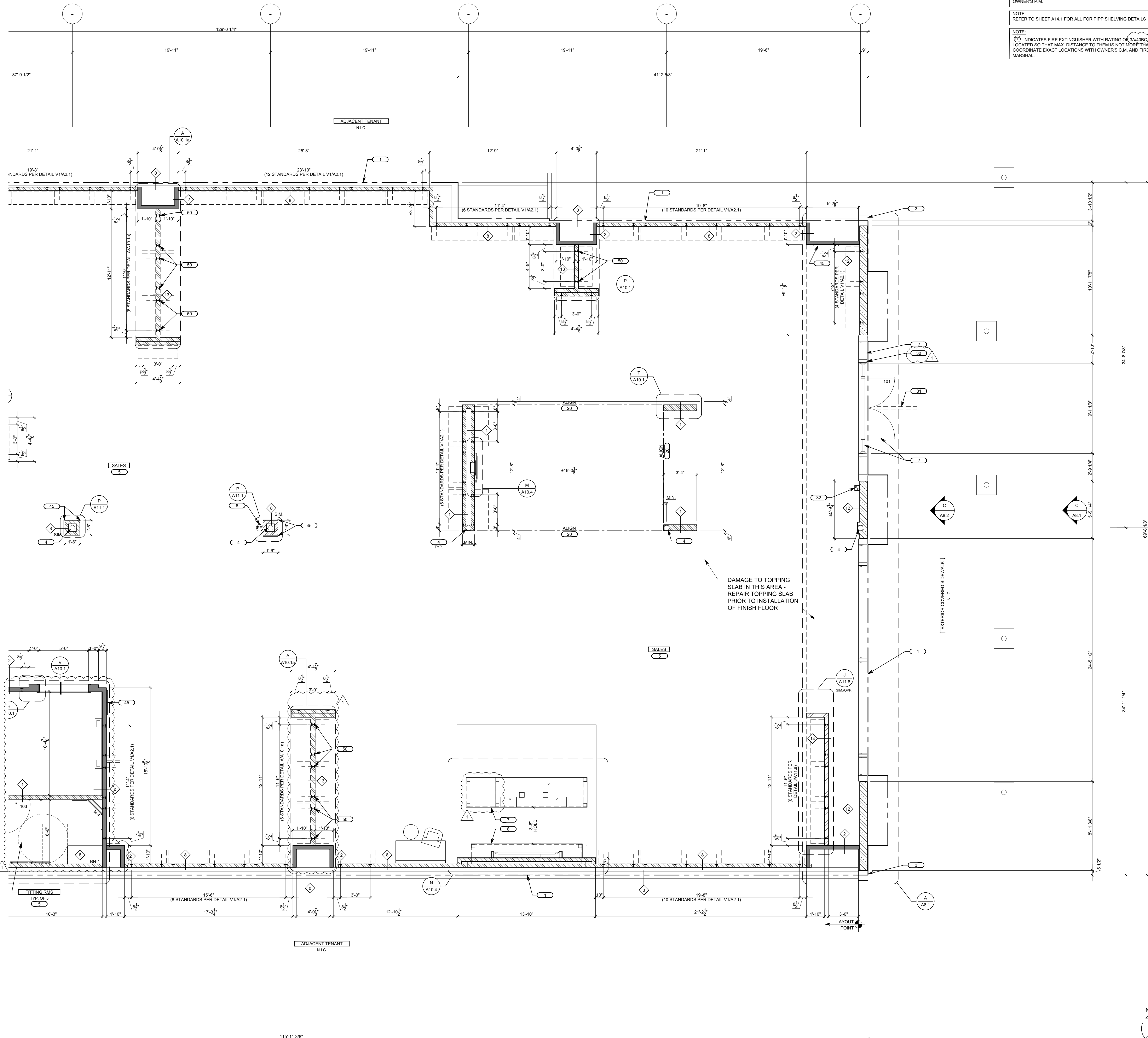

[illegible]

<p><b>DIMENSION NOTE:</b> ALL WALL DIMENSIONS ARE TO THE FACE OF FINISH GYP. BD. OR THE FACE OF BLOCKING REQUIRED FOR FUTURE INSTALLATION. U.N.O.</p>	
<p><b>TENANT SEPARATION WALLS ARE NOT STRUCTURAL:</b> G.C. TO PROVIDE ALL ADDITIONAL IN-WALL BLOCKING OR SUPPORT AS REQUIRED AND AS DETAILD IN THIS SET.</p>	
<p><b>NOTE:</b> G.C. TO FIELD VERIFY ALL DIMENSIONS AND SITE CONDITIONS PRIOR TO COMMENCEMENT OF WORK. REPORT ANY DISCREPANCIES TO OWNERS P.M.</p>	
<p><b>NOTE:</b> REFER TO SHEET A4-1 FOR ALL FOR PIPP SHELVING DETAILS</p>	
<p><b>NOTE:</b> ① INDICATES FIRE EXTINGUISHER WITH RATING OR 340406 LOCATED SO THAT MAX. DISTANCE TO THEM IS NOT MORE THAN 75'. COORDINATE EXACT LOCATIONS WITH OWNERS C.M. AND FIRE MARSHAL</p>	

**OWNER:**



**5A LANDS' END LANE  
DODGEVILLE, VT 05505**

**ARCHITECT / ENGINEER:**

**SHREMSHOCK**  
Shremshock Architects, Inc.  
1540 Main Street, Albany, NY 12205  
Tel: 518-435-9590 | Fax: 518-435-9551  
Tel: 518-435-9590 | E: info@shremshock.com

Garold S. Shremshock, Architect  
Timothy J. Shremshock, Architect

©2019 THE ARCHITECT / ENGINEER ASSUMES NO RESPONSIBILITY OR LIABILITY FOR THE USE OF THESE PLANS FOR ANY PROJECT OTHER THAN SPECIFICALLY AUTHORIZED BY THEM AND SIGNED AND SEALED FOR SUCH SPECIFIC LOCATION IN THE STATE, PROVINCE OR TERRITORY SHOWN ON THE SEAL. THIS BUILDING USE IS ONLY APPLICABLE IN AREAS MEETING THE STATED DESIGN CRITERIA.

**LANDS' END**

STORE NO: TBD

PROJECT LOCATION:  
CONGRESSIONAL PLAZA  
1667 ROCKVILLE PIKE  
SPACE #06  
ROCKVILLE, MD 20852

DESIGN TYPE:  
-

---

REVISIONS:

---

REQUIRED BY:	DATE
 CLT 1 CLIENT, LANDLORD & R.D. COMMENTS	07/19/2019

---

---

---

---

---

INDICATES NO REVISION TO THIS SHEET

Professional Certification

I certify that these documents were prepared or approved by me, and that I am a duly licensed architect under the laws of the State of Maryland license number 17246, expiration date February 28, 2021.

LMRHW

CONSTRUCTION  
PLAN

DRAWN BY: JAW

CHECKED BY: BRWIE

---

DATE ISSUED: 06/07/2019  
PROJECT NO: 190148  
DRAWING NO:  
**A2.1**



INDICATES WALL TYPE

INDICATES WALL SECTION DETAIL

EXISTING TENANT SEPARATION OR CORRIDOR WALL TO REMAIN. G.C. TO PROVIDE FIRE RATING (1-HR) - G.C. TO INSTALL NEW 5/8" TYPE "X" GYP. BD. - G.C. TO FIRE SAFE ALL VOIDS, FIRE TAPE AND CAULK AS REQUIRED. NOTE: IF TENANT SEPARATION WALLS STOP SHORT OF DECK ABOVE G.C. TO INSTALL 2"x4" WELDED WIRE MESH FROM INSIDE TENANT SEPARATION WALL TO DECK ABOVE. G.C. TO ENSURE WELDED WIRE MESH IS SECURELY ATTACHED

EXISTING PARTITION TO REMAIN. G.C. TO PATCH AND REPAIR AS REQUIRED.

SALES AREA PARTITION: G.C. TO PROVIDE 3 5/8" (OR 6") 1 5/8" FLANGE METAL STUDS AT 16" O.C. TO 12'-0" A.F.F. - INSTALL 5/8" GYP. BD. TO 6" ABOVE CEILING ON ONE OR BOTH SIDES - PROVIDE F.R.T. BLOCKING AS REQUIRED.

FULL HEIGHT PARTITION: 3 5/8" 1 5/8" FLANGE METAL STUDS AT 16" O.C. TO UNDERSIDE OF DECK ABOVE - INSTALL 5/8" GYP. BD. TO GYP. BD. CEILING 6" ABOVE LAY-IN CEILING OR TO DECK ABOVE ON ONE OR BOTH SIDES AS NECESSARY - PROVIDE F.R.T. BLOCKING AS REQUIRED

TOILET ROOM PARTITION: 3 5/8" 1 5/8" FLANGE METAL STUDS AT 16" O.C. TO UNDERSIDE OF DECK ABOVE - INSTALL 5/8" GYP. BD. TO 12'-0" A.F.F. BOTH SIDES - USE WATER RESISTANT GYP. BD. ON TOILET ROOM SIDE

TOILET ROOM PARTITION: 3 5/8" 1 5/8" FLANGE METAL STUDS AT 16" O.C. TO UNDERSIDE OF PLATFORM ABOVE - INSTALL 5/8" WATER RESISTANT GYP. BD. ON TOILET ROOM SIDE

PLUMBING PARTITION: 3 5/8" 1 5/8" FLANGE METAL STUDS AT 16" O.C. - INSTALL WATER RESISTANT GYP. BD. ON EXPOSED TENANT SIDES TO GYP. BD. CEILING AND ABOVE PLATFORM TO 48" A.F.F. - INSTALL 5/8" WATER RESISTANT GYP. BD. ON TOILET ROOM SIDE

NON-SALES PARTITION: 3 5/8" 1 5/8" FLANGE METAL STUDS AT 16" O.C. - INSTALL 5/8" TYPE "X" GYP. BD. ON BOTH SIDES TO 12'-0" A.F.F.

PARTIAL HEIGHT PARTITION: 3 5/8" 1 5/8" FLANGE METAL STUDS AT 16" O.C. - G.C. TO INSTALL 5/8" GYP. BD. BOTH SIDES AND TOP OF WALL TO 6" A.F.F.

FURRING PARTITION: 3 5/8" 1 5/8" FLANGE METAL STUDS AT 16" O.C. G.C. TO INSTALL 5/8" GYP. BD. ON EXPOSED SIDE TO DECK ABOVE OR TO 6" ABOVE CEILING. ANCHOR STUDS TO TENANT SEPARATION WALL AT MIDHEIGHT. TOP & BOTTOM (FOR LATERAL BRACING)

EXISTING PARTITION TO REMAIN EXTERIOR WALL STUDS TO DECK WITH 3 5/8" OR 6" 1 5/8" FLANGE METAL STUDS AT 16" O.C. TO UNDERSIDE OF DECK ABOVE (DOUBLED 6"x6" O.C.) TO MATCH REMOVAL OF EXISTING EXTERIOR PARTITION. PROVIDE F.R.T. BLOCKING AS REQUIRED TO DECK ABOVE ON BOTH SIDES AND EXTERIOR FLOOR TO 48" A.F.F. - BLOCKING AS REQUIRED

2 HR. RATED WALL: 3 5/8" 1 5/8" FLANGE METAL STUDS AT 16" O.C. TO DECK ABOVE - G.C. TO INSTALL (2) LAYERS 5/8" TYPE "X" GYP. BD. FULL HEIGHT TO DECK ABOVE TO CREATE 2 HR. FIRE RATED ASSEMBLY - FIRE SAFE, FIRE TAPE AND CAULK AS REQUIRED (UL #1411) REFER TO TA11.1 FOR PENETRATION DETAIL

STOREFRONT CONSTRUCTION: REFER TO STOREFRONT SHEETS FOR ADDITIONAL INFORMATION.

PARTIAL HEIGHT SALES PARTITION (T.WALL): REFER TO SHEET A10.1 / A10.1a FOR ADDITIONAL INFORMATION.

PARTIAL HEIGHT SALES PARTITION (AT STOREFRONT): REFER TO SHEET A11.8 FOR ADDITIONAL INFORMATION.

1

2

3

4

5

6

7

8

9

10

11

12

13

14

15

16

17

18

19

20

21

22

23

24

25

26

27

28

29

30

31

32

33

34

35

36

37

38

39

40

41

42

43

44

45

46

47

48

49

50

51

DESCRIPTION

LEASE LINE

NEW AND EXISTING STOREFRONT SYSTEM - REFER TO A8.1

G.C. TO PRESERVE AND PROTECT EXISTING BUILDING CONSTRUCTION, NEUTRAL PIERS AND ADJACENT TENANT CONSTRUCTION, REPAIR AS NEEDED, AND FINISH TO LIKE NEW CONDITIONS PER BUILDING FINISHES

EXISTING BUILDING COLUMN TO REMAIN. G.C. TO PROTECT DURING CONSTRUCTION AND MAINTAIN ANY RATING

CONCRETE MUST BE LEVEL AND CLEAN OF ANY FOREIGN MATERIALS PRIOR TO INSTALLING NEW FINISHED FLOORING. G.C. TO PERFORM MOISTURE VAPOR EMISSION TEST BEFORE INSTALLING ANY FLOORING - REFER TO SPECIFICATIONS FOR MOISTURE TEST PROCEDURES

PORTABLE FIRE EXTINGUISHER. G.C. TO PROVIDE SOLD F.R.T. WOOD BLOCKING. G.C. TO COORDINATE FINAL LOCATION WITH LOCAL FIRE OFFICIAL BEFORE INSTALLATION

ACCESSIBLE CASHWRAP - REFER TO SHEET A10.4

BACKWRAP - REFER TO SHEET A10.4

ELECTRICAL EQUIPMENT AND TELEPHONE BOARD - REFER TO ELECTRICAL DRAWINGS

3'-0" CLEAR FLOOR SPACE IN FRONT OF ELECTRICAL EQUIPMENT

PLAN TUBE - SEE DETAIL FA14.1

REMOVING FOR NEW ELECTRICAL DATA CIRCITS TO CASHWRAP - LOCATION TO BE CONFIRMED & COORDINATED WITH ELECTRICAL SHOP DRAWINGS

(E) PLUMBING FIXTURES

(E) FLOOR MOUNTED SERVICE SINK - CLEAN TO LIKE NEW CONDITION AND REPAIR TO PROPER WORKING ORDER - G.C. TO CAULK AT MOP SINK AND ADJACENT SURFACES FOR WATER TIGHT CONDITION

(E) HILO DRINKING FOUNTAIN

G.C. TO REMOVE (E) GYP. BD. - INSTALL SOUND ATTENUATION INSULATION IN TOILET ROOM PARTITIONS AND REPAIR WALL PER WALL SHEET

PLATFORM ABOVE TOILET ROOM - SEE DETAIL A11.4

LIGHT GAUGE HEADER FOR PLATFORM STRUCTURAL SUPPORT - G.C. TO USE (3) 6"x6" GA. STUDS WITH WED. CHIFFERED @ 6" ON ONE END AND 3 @ 6" ON OTHER END TO BRIDGE TOP & BOTTOM

CEILING HEAD REVISION FROM G.C. ON GROUND FLOOR TO THE SECOND ABOVE - EXTEND TO THE 6" ON TOP OF PLATFORM BEHIND DRAWING FOUNTAIN WHERE APPLICABLE

ALIGN WALLS

EMPLOYEE LOCKERS. G.C. TO MECHANICALLY FASTENED TO WALL

REFRIGERATOR AND MICROWAVE - REFER TO ELECTRICAL DRAWINGS

BREAK AREA - REFER TO DATA1.1

MANAGERS DESK - REFER TO SHEET BA14.1

2"x4" METAL CORNER GUARDS MOUNTED AT TOP OF BASE- NON SALES AREA 16 GA. GALVANIZED. FASTEN WITH SILICONE. CAULK AT EXPOSED EDGES - REFER TO SA14.1

G.C. TO PROVIDE CONTINUOUS 1x6 F.R.T. WOOD FURRING FOR PIPP SHELVING. CENTERLINE OF BLOCKING TO BE MOUNTED AT 7'-10" A.F.F. SECURE FURRING TO WALL STUDS WITH (3) #12 X 2" LONG STEEL SCREWS @ EACH STUD LOCATION. (IF WALL IS CONCRETE BLOCK USE HILTI HT HY20 1/2" DIA. X 6" EMBEDMENT @ 16" O.C.- STAGGERED) SECURE EACH LEG OF SHELVING TO FURRING WITH (2) #12 X 2" LONG STEEL SCREWS - REFER TO TA14.1 FOR ANCHORING DETAILS

MOBILE SHELVING - REFER TO VENDOR SHOP DRAWINGS & SHEET A14.1

ALL EXPOSED SECTIONS OF MOBILE SHELVING TO RECEIVE FULL-HEIGHT PEG BOARD

FIXED SHELVING - REFER TO VENDOR SHOP DRAWINGS & M1A14.1

DOOR BUZZER - REFER TO ELECTRICAL DRAWINGS - MOUNT AT 48" A.F.F.

(N) BLADE SIGN SUPPLIED & INSTALLED ON EXISTING BRACKET BY OWNER'S SIGN VENDOR. REFER TO DETAIL L1A4.4

SECURITY SYSTEM KEYPAD AT 48" A.F.F. - REFER TO ELECTRICAL DRAWINGS

INSTALL R-19 DATA INSULATION IN WALL

PROVIDE ACCESS PANEL FOR (E) CLEAN OUT - VERIFY LOCATION IN FIELD

G.C. TO INSTALL SIGN STATING "NOT AN EXIT"

RECEIVING DESK - REFER TO C1A14.1

(E) LANDLORD WATER SUPPLY LINE TO REMAIN

CENTERLINE OF ENTRY

STREET ADDRESS TO BE DISPLAYED ON EXTERIOR SIDE OF SERVICE DOOR - COORDINATE WITH LOCAL JURISDICTION

EXISTING RATED WALL TO RECEIVE LETTERING OF 48" OR LARGER STATING FIRE AND/OR SMOKE BARRIER - PROTECT ALL SURFACES AT MINIMUM OF 6" FROM EDGE

PROVIDE ACCESS PANEL FOR EXISTING CLEANOUT

(E) EXPANSION JOINT IN SLAB (ADVISED)

BOX STAGING AREA

REMOVE (E) GYP. BD. AND INSTALL CASH STUDS PER DETAIL V1A4.1 - REFINISH WALL WITH 5/8" TYPE "X" GYP. BD.

SALES FLOOR MIRROR - INSTALL PER DETAIL P1A10.2

ALIGN FACE OF COLUMN WRAP WITH FACE OF SOFFIT ABOVE

INSTALL OPENING AND FRAME FOR NEW DOOR

NEW 5/8" TYPE "X" GYP. BD. OVER EXISTING METAL FRAMING AS REQUIRED

CCTV EQUIPMENT - COORDINATE WITH VENDOR SHOP DRAWINGS AND REFER TO ELECTRICAL DRAWINGS

GARCY STUD WITH SLOTTED INSERTS ON BOTH SIDES

NETWORK RACK ON 4'-0" X 4'-0" X 3/4" PLYWOOD BACKER BOARD MOUNTED 4'-0" A.F.F. (PAINT TO MATCH ADJACENT WALL) - REFER TO ELECTRICAL DRAWINGS

#	DESCRIPTION
1	LEASE LINE
2	NEW AND EXISTING STOREFRONT SYSTEM - REFER TO A8.1
3	G.C. TO PRESERVE AND PROTECT EXISTING BUILDING CONSTRUCTION, NEUTRAL PIERS AND ADJACENT TENANT CONSTRUCTION, REPAIR AS NEEDED, AND FINISH TO LIKE NEW CONDITIONS PER BUILDING FINISHES
4	EXISTING BUILDING COLUMN TO REMAIN. G.C. TO PROTECT DURING CONSTRUCTION AND MAINTAIN ANY RATING
5	CONCRETE MUST BE LEVEL AND CLEAN OF ANY FOREIGN MATERIALS PRIOR TO INSTALLING NEW FINISHED FLOORING. G.C. TO PERFORM MOISTURE VAPOR EMISSION TEST BEFORE INSTALLING ANY FLOORING - REFER TO SPECIFICATIONS FOR MOISTURE TEST PROCEDURES
6	PORTABLE FIRE EXTINGUISHER. G.C. TO PROVIDE SOLD F.R.T. WOOD BLOCKING. G.C. TO COORDINATE FINAL LOCATION WITH LOCAL FIRE OFFICIAL BEFORE INSTALLATION
7	ACCESSIBLE CASHWRAP - REFER TO SHEET A10.4
8	BACKWRAP - REFER TO SHEET A10.4
9	ELECTRICAL EQUIPMENT AND TELEPHONE BOARD - REFER TO ELECTRICAL DRAWINGS
10	3'-0" CLEAR FLOOR SPACE IN FRONT OF ELECTRICAL EQUIPMENT
11	PLAN TUBE - SEE DETAIL FA14.1
12	REMOVING FOR NEW ELECTRICAL DATA CIRCITS TO CASHWRAP - LOCATION TO BE CONFIRMED & COORDINATED WITH ELECTRICAL SHOP DRAWINGS
13	(E) PLUMBING FIXTURES
14	(E) FLOOR MOUNTED SERVICE SINK - CLEAN TO LIKE NEW CONDITION AND REPAIR TO PROPER WORKING ORDER - G.C. TO CAULK AT MOP SINK AND ADJACENT SURFACES FOR WATER TIGHT CONDITION
15	(E) HILO DRINKING FOUNTAIN
16	G.C. TO REMOVE (E) GYP. BD. - INSTALL SOUND ATTENUATION INSULATION IN TOILET ROOM PARTITIONS AND REPAIR WALL PER WALL SHEET
17	PLATFORM ABOVE TOILET ROOM - SEE DETAIL A11.4
18	LIGHT GAUGE HEADER FOR PLATFORM STRUCTURAL SUPPORT - G.C. TO USE (3) 6"x6" GA. STUDS WITH WED. CHIFFERED @ 6" ON ONE END AND 3 @ 6" ON OTHER END TO BRIDGE TOP & BOTTOM
19	CEILING HEAD REVISION FROM G.C. ON GROUND FLOOR TO THE SECOND ABOVE - EXTEND TO THE 6" ON TOP OF PLATFORM BEHIND DRAWING FOUNTAIN WHERE APPLICABLE
20	ALIGN WALLS
21	EMPLOYEE LOCKERS. G.C. TO MECHANICALLY FASTENED TO WALL
22	REFRIGERATOR AND MICROWAVE - REFER TO ELECTRICAL DRAWINGS
23	BREAK AREA - REFER TO DATA1.1
24	MANAGERS DESK - REFER TO SHEET BA14.1
25	2"x4" METAL CORNER GUARDS MOUNTED AT TOP OF BASE- NON SALES AREA 16 GA. GALVANIZED. FASTEN WITH SILICONE. CAULK AT EXPOSED EDGES - REFER TO SA14.1
26	G.C. TO PROVIDE CONTINUOUS 1x6 F.R.T. WOOD FURRING FOR PIPP SHELVING. CENTERLINE OF BLOCKING TO BE MOUNTED AT 7'-10" A.F.F. SECURE FURRING TO WALL STUDS WITH (3) #12 X 2" LONG STEEL SCREWS @ EACH STUD LOCATION. (IF WALL IS CONCRETE BLOCK USE HILTI HT HY20 1/2" DIA. X 6" EMBEDMENT @ 16" O.C.- STAGGERED) SECURE EACH LEG OF SHELVING TO FURRING WITH (2) #12 X 2" LONG STEEL SCREWS - REFER TO TA14.1 FOR ANCHORING DETAILS
27	MOBILE SHELVING - REFER TO VENDOR SHOP DRAWINGS & SHEET A14.1
28	ALL EXPOSED SECTIONS OF MOBILE SHELVING TO RECEIVE FULL-HEIGHT PEG BOARD
29	FIXED SHELVING - REFER TO VENDOR SHOP DRAWINGS & M1A14.1
30	DOOR BUZZER - REFER TO ELECTRICAL DRAWINGS - MOUNT AT 48" A.F.F.
31	(N) BLADE SIGN SUPPLIED & INSTALLED ON EXISTING BRACKET BY OWNER'S SIGN VENDOR. REFER TO DETAIL L1A4.4
32	SECURITY SYSTEM KEYPAD AT 48" A.F.F. - REFER TO ELECTRICAL DRAWINGS
33	INSTALL R-19 DATA INSULATION IN WALL
34	PROVIDE ACCESS PANEL FOR (E) CLEAN OUT - VERIFY LOCATION IN FIELD
35	G.C. TO INSTALL SIGN STATING "NOT AN EXIT"
36	RECEIVING DESK - REFER TO C1A14.1
37	(E) LANDLORD WATER SUPPLY LINE TO REMAIN
38	CENTERLINE OF ENTRY
39	STREET ADDRESS TO BE DISPLAYED ON EXTERIOR SIDE OF SERVICE DOOR - COORDINATE WITH LOCAL JURISDICTION
40	EXISTING RATED WALL TO RECEIVE LETTERING OF 48" OR LARGER STATING FIRE AND/OR SMOKE BARRIER - PROTECT ALL SURFACES AT MINIMUM OF 6" FROM EDGE
41	PROVIDE ACCESS PANEL FOR EXISTING CLEANOUT
42	(E) EXPANSION JOINT IN SLAB (ADVISED)
43	BOX STAGING AREA
44	REMOVE (E) GYP. BD. AND INSTALL CASH STUDS PER DETAIL V1A4.1 - REFINISH WALL WITH 5/8" TYPE "X" GYP. BD.
45	SALES FLOOR MIRROR - INSTALL PER DETAIL P1A10.2
46	ALIGN FACE OF COLUMN WRAP WITH FACE OF SOFFIT ABOVE
47	INSTALL OPENING AND FRAME FOR NEW DOOR
48	NEW 5/8" TYPE "X" GYP. BD. OVER EXISTING METAL FRAMING AS REQUIRED
49	CCTV EQUIPMENT - COORDINATE WITH VENDOR SHOP DRAWINGS AND REFER TO ELECTRICAL DRAWINGS
50	GARCY STUD WITH SLOTTED INSERTS ON BOTH SIDES
51	NETWORK RACK ON 4'-0" X 4'-0" X 3/4" PLYWOOD BACKER BOARD MOUNTED 4'-0" A.F.F. (PAINT TO MATCH ADJACENT WALL) - REFER TO ELECTRICAL DRAWINGS

CONSTRUCTION PLAN CODED NOTES

T

CONSTRUCTION PLAN

The floor plan shows a retail space with several rooms and areas. Key features include:

- Rooms and Areas:** TOILET ROOM WOMEN, TOILET ROOM MEN, JANITORS CLOSET, OFFICE, REFR., NON-SALES, SALES, FITTING RM LOUNGE, FITTING RMS, MANAGERS DESK, BREAK AREA, RECEIVING DESK, and various storage and staging areas.
- Dimensions:** Overall dimensions of 87'-9 1/2" by 21'-5 5/8". Room dimensions range from 4'-0" to 12'-0".
- Annotations:** Numerous callouts for materials (e.g., 5/8" GYP. BD., 1/2" FURRING), structural details (e.g., 16" O.C. STUDS), and construction notes (e.g., "REFER TO TA11.1 FOR PENETRATION DETAIL").
- Partitions:** Various partition types are indicated by different line styles and patterns, corresponding to the Partition Legend.
- Adjacency:** The plan shows adjacency to an "ADJACENT TENANT" on the top and bottom.
- Orientation:** A North arrow is located in the bottom right corner.

DIMENSION NOTE:  
ALL WALL DIMENSIONS ARE TO THE FACE OF FINISH GYP. BD. OR THE FACE OF BLOCKING REQUIRED FOR FIXTURE INSTALLATION. U.N.O.

TENANT SEPARATION WALLS ARE NOT STRUCTURAL.  
G.C. TO PROVIDE ALL ADDITIONAL IN-WALL BLOCKING OR SUPPORT AS REQUIRED AND AS DETAILLED IN THIS SET.

NOTE:  
G.C. TO FIELD VERIFY ALL DIMENSIONS AND SITE CONDITIONS PRIOR TO COMMENCEMENT OF WORK. REPORT ANY DISCREPANCIES TO OWNERS P.M.

NOTE:  
REFER TO SHEET A14.1 FOR ALL FOR PIPP SHELVING DETAILS

NOTE:  
(E) INDICATES FIRE EXTINGUISHER WITH RATING OF 3A40BC/1. LOCATED SO THAT MAX. DISTANCE TO THEM IS NOT MORE THAN 75'. COORDINATE EXACT LOCATIONS WITH OWNERS C.I.M. AND FIRE MARSHAL.

OWNER:

5A LANDS' END LANE  
DODGEVILLE, WI 53595

ARCHITECT / ENGINEER:

SHREMSHOCK  
Shremshock Architects, Inc.  
7400 W. Campus Rd. Suite 150 New Albany, OH 43054  
t: 614-546-4550 | f: 614-546-4555 | shremshock.com  
Gerald S. Shremshock, Architect  
Timothy J. Shremshock, Architect

LANDS' END

STORE NO:  
TBD

PROJECT LOCATION:  
CONGRESSIONAL PLAZA  
1667 ROCKVILLE PIKE  
SPACE #06  
ROCKVILLE, MD 20852

DESIGN TYPE:  
-

REVISIONS:  
REQUIRED BY: DATE  
A: C.I.T.  
CLIENT: LANDLORD  
COMMENTS: 07/19/2019

\* INDICATES NO REVISION TO THIS SHEET

Professional Certification  
I certify that these documents were prepared  
and issued in accordance with the laws of the State  
of Maryland license number 17246, expiration  
date February 28, 2021.

CONSTRUCTION  
PLAN

DRAWN BY: JAW CHECKED BY: BRW/ELMRHW

DATE ISSUED: 06/07/2019  
PROJECT NO: 190148  
DRAWING NO:  
A2.2

1/4" = 1'-0"	A
--------------	---



SYMBOL	DESCRIPTION
T-1	TRACK HEAD
K	SURFACE TRACK SYSTEM - MOUNT BOTTOM OF TRACK AT 10'-6" A.F.F.
R-X EM R-X EMNL	LED DOWNLIGHT (EMERGENCY DOWNLIGHT / NIGHTLIGHT)
R-X EM R-X EMNL	EXTERIOR LED DOWNLIGHT (EMERGENCY DOWNLIGHT / NIGHTLIGHT)
(E)	EXISTING DOWNLIGHT - CLEAN TO LIKE NEW CONDITION AND RELAMP
P-1	PENDANT LIGHT FIXTURE, COLOR: RED - REFER TO PENDANT FIXTURE HEIGHTS DETAIL FOR CLUSTER AND MOUNT BOTTOM OF FIXTURE AT 8'-0" A.F.F. AT CASHWRAP
P-2	PENDANT LIGHT FIXTURE, COLOR: BLACK - REFER TO PENDANT FIXTURE HEIGHTS DETAIL FOR CLUSTER AND MOUNT BOTTOM OF FIXTURE AT 9'-0" A.F.F. ON SALES FLOOR
P-3	EXTERIOR PENDANT LIGHT FIXTURE, COLOR: RED - MOUNT BOTTOM OF FIXTURE AT 8'-0" A.F.F.
W-1	STOREFRONT WALL SCONCE
W-2	WALL SCONCE MOUNTED AT 8'-0" A.F.F. TO BOTTOM OF FIXTURE, CL-1 BOX @ 5'-0"
W-3	WALL SCONCE MOUNTED TO WALL @ 8'-0" A.F.F. TO C.L. OF FIXTURE
W-5	EXTERIOR STOREFRONT WALL SCONCE - BOX CENTERED AT 4'-0" A.F.F.
(E)	(E) SURFACE MOUNTED EXTERIOR EMERGENCY ESCAPE LIGHT W/100 MHV BATTERY PACK
XX-X	FLUORESCENT STRIP - CH-X CHAIN HUNG / CH-3 CHAIN HUNG W/ WIRE GUARD / CL-X CEILING MOUNTED / S-X SURFACE MOUNTED
CL-1 EM	1'x1' SURFACE MOUNTED FLUORESCENT WITH PRISMATIC LENS FOR BATHROOM WITH EMERGENCY BATTERY PACK
(E)	(E) 2'x2' LAY IN LIGHT FIXTURE
EX1	CEILING MOUNTED/SUSPENDED EXIT SIGN WITH BATTERY BACKUP- EDGE LIT (WHITE EXTRUSION)
EX2 EX2	UNIVERSAL WALL MOUNTED, CEILING MOUNTED OR SUSPENDED EXIT SIGN WITH BATTERY BACKUP (J BOX APPLICATION)
EM2	WALL MOUNTED EMERGENCY LIGHT WITH BATTERY BACKUP - MOUNT AT 11'-0" A.F.F.
EM1	RECESSED EMERGENCY LIGHT WITH BATTERY BACKUP
S	SOUND SPEAKERS - "W" DESIGNATES WALL MOUNTED - REFER TO VENDOR DRAWINGS SUSPENDED SPEAKERS PER DETAIL WA11.1
W-FI	W-FI - LOCATION IS TO BE CENTERED ON AND ALIGNED WITH LIGHTS
BT	TRAFFIC COUNTER - EXACT LOCATION IN CEILING TO BE DETERMINED BY VENDOR
SD	SECURITY DOME - REFER TO VENDOR DRAWINGS
SPIDER TRACK GRAPHIC HANGING SYSTEM AT STOREFRONT	
ADDED PANEL - INTERIOR RM - REFER TO MECHANICAL DRAWINGS	
RETURN / SUPPLY GRILLE TO ALIGN WITH LIGHTS - REFER TO MECHANICAL DRAWINGS	
EXHAUST GRILLE - REFER TO ENGINEERS DRAWINGS	
UNISTRUT SYSTEM	

## LIGHTING FIXTURE SCHEDULE

#	DESCRIPTION
1	SPIDER TRACK ALIGNED WITH STOREFRONT TRACK LIGHT AS SHOWN - REFER TO GIA/3
2	CEILING RECEPTACLE 6" FROM WALL AND 12" FROM TRACK LIGHT (OR AS NOTED) - REFER TO ELECTRICAL DRAWINGS
3	CENTER LIGHT TRACK ON STOREFRONT AND SET 4" FROM STOREFRONT SYSTEM (U.N.O.)
4	LINE OF MALL SIGN HEAD ABOVE
5	LINE OF (E) OVERHANG ABOVE
6	CENTERLINE OF ENTRY DOORS, CAN LIGHTS AND SHOPPER TRACK
7	ADDED ACCESS PANEL FOR STOREFRONT SIGN - GO TO SIGNAGE - SIGN AND DESIGNATED FOR SIGN ARE ADDITIONAL FROM THIS DOCUMENT - REFER TO MECHANICAL DRAWINGS FOR DIRECTION
8	TOILET ROOM LIGHT FIXTURE
9	PLATFORM LIGHT FIXTURE
10	B.O. LIGHT FIXTURES TO BE MOUNTED AT 13'-0" A.F.F.
11	START FILE
12	LOCATE CENTER OF EXIT LIGHT ON CENTERLINE OF DOORWAY/OPENING (6" FROM WALL OR SOFFIT WHEN CEILING MOUNTED OR AS NOTED)
13	CENTERLINE OF CASHWRAP, BACKWRAP AND LIGHT FIXTURES
14	SUSPENDED TRACK LIGHTS MOUNTED AT 10'-6" A.F.F., REFER TO SIA/1.1
15	BLADE SIGN - FINAL LOCATION PER APPROVED SHOP DRAWINGS. REFER TO VENDOR SHOP DRAWINGS
16	B.O. P.V. LIGHT FIXTURES TO BE MOUNTED AT 8'-0" A.F.F.
17	EXISTING TRACK LIGHTS - REFER TO MECHANICAL DRAWINGS
18	PREFINISHED DECORATIVE ARCH FIXTURE - REFER TO INTERIOR ELEVATIONS
19	AIR CURTAIN ABOVE - REFER TO STOREFRONT SECTIONS AND MECHANICAL DRAWINGS
20	(E) OR IN ACCESS PANEL IN EXISTING BUILDING SOFFIT, COORDINATE RELOCATION WITH LAND GRD AS REQUIRED
21	REFER TO PENDANT FIXTURE HEIGHTS DETAIL A-10/3.1 FOR PENDANT CLUSTER
22	ALIGN FACE OF SOFFIT WITH FACE OF (E) COLUMN WRAP
23	MODIFY (E) DASH GRD TO BE 3/4" FOR NEW TILE PER CLG 4, PAINT EXISTING GRD D-10
24	INSET AREA WITH NEW CEILING CRD PER CLG 3 TO MATCH HEIGHT OF ADJACENT (E) CEILING (SHOWN HATCHED)
25	(E) DASH WITH NEW TILE PER CLG 3, PAINT EXISTING GRD D-10

## NOT USED

#	DESCRIPTION
1	SPIDER TRACK ALIGNED WITH STOREFRONT TRACK LIGHT AS SHOWN - REFER TO GIA/3
2	CEILING RECEPTACLE 6" FROM WALL AND 12" FROM TRACK LIGHT (OR AS NOTED) - REFER TO ELECTRICAL DRAWINGS
3	CENTER LIGHT TRACK ON STOREFRONT AND SET 4" FROM STOREFRONT SYSTEM (U.N.O.)
4	LINE OF MALL SIGN HEAD ABOVE
5	LINE OF (E) OVERHANG ABOVE
6	CENTERLINE OF ENTRY DOORS, CAN LIGHTS AND SHOPPER TRACK
7	ADDED ACCESS PANEL FOR STOREFRONT SIGN - GO TO SIGNAGE - SIGN AND DESIGNATED FOR SIGN ARE ADDITIONAL FROM THIS DOCUMENT - REFER TO MECHANICAL DRAWINGS FOR DIRECTION
8	TOILET ROOM LIGHT FIXTURE
9	PLATFORM LIGHT FIXTURE
10	B.O. LIGHT FIXTURES TO BE MOUNTED AT 13'-0" A.F.F.
11	START FILE
12	LOCATE CENTER OF EXIT LIGHT ON CENTERLINE OF DOORWAY/OPENING (6" FROM WALL OR SOFFIT WHEN CEILING MOUNTED OR AS NOTED)
13	CENTERLINE OF CASHWRAP, BACKWRAP AND LIGHT FIXTURES
14	SUSPENDED TRACK LIGHTS MOUNTED AT 10'-6" A.F.F., REFER TO SIA/1.1
15	BLADE SIGN - FINAL LOCATION PER APPROVED SHOP DRAWINGS. REFER TO VENDOR SHOP DRAWINGS
16	B.O. P.V. LIGHT FIXTURES TO BE MOUNTED AT 8'-0" A.F.F.
17	EXISTING TRACK LIGHTS - REFER TO MECHANICAL DRAWINGS
18	PREFINISHED DECORATIVE ARCH FIXTURE - REFER TO INTERIOR ELEVATIONS
19	AIR CURTAIN ABOVE - REFER TO STOREFRONT SECTIONS AND MECHANICAL DRAWINGS
20	(E) OR IN ACCESS PANEL IN EXISTING BUILDING SOFFIT, COORDINATE RELOCATION WITH LAND GRD AS REQUIRED
21	REFER TO PENDANT FIXTURE HEIGHTS DETAIL A-10/3.1 FOR PENDANT CLUSTER
22	ALIGN FACE OF SOFFIT WITH FACE OF (E) COLUMN WRAP
23	MODIFY (E) DASH GRD TO BE 3/4" FOR NEW TILE PER CLG 4, PAINT EXISTING GRD D-10
24	INSET AREA WITH NEW CEILING CRD PER CLG 3 TO MATCH HEIGHT OF ADJACENT (E) CEILING (SHOWN HATCHED)
25	(E) DASH WITH NEW TILE PER CLG 3, PAINT EXISTING GRD D-10

## CODED NOTES

## REFLECTED CEILING / LIGHTING PLAN

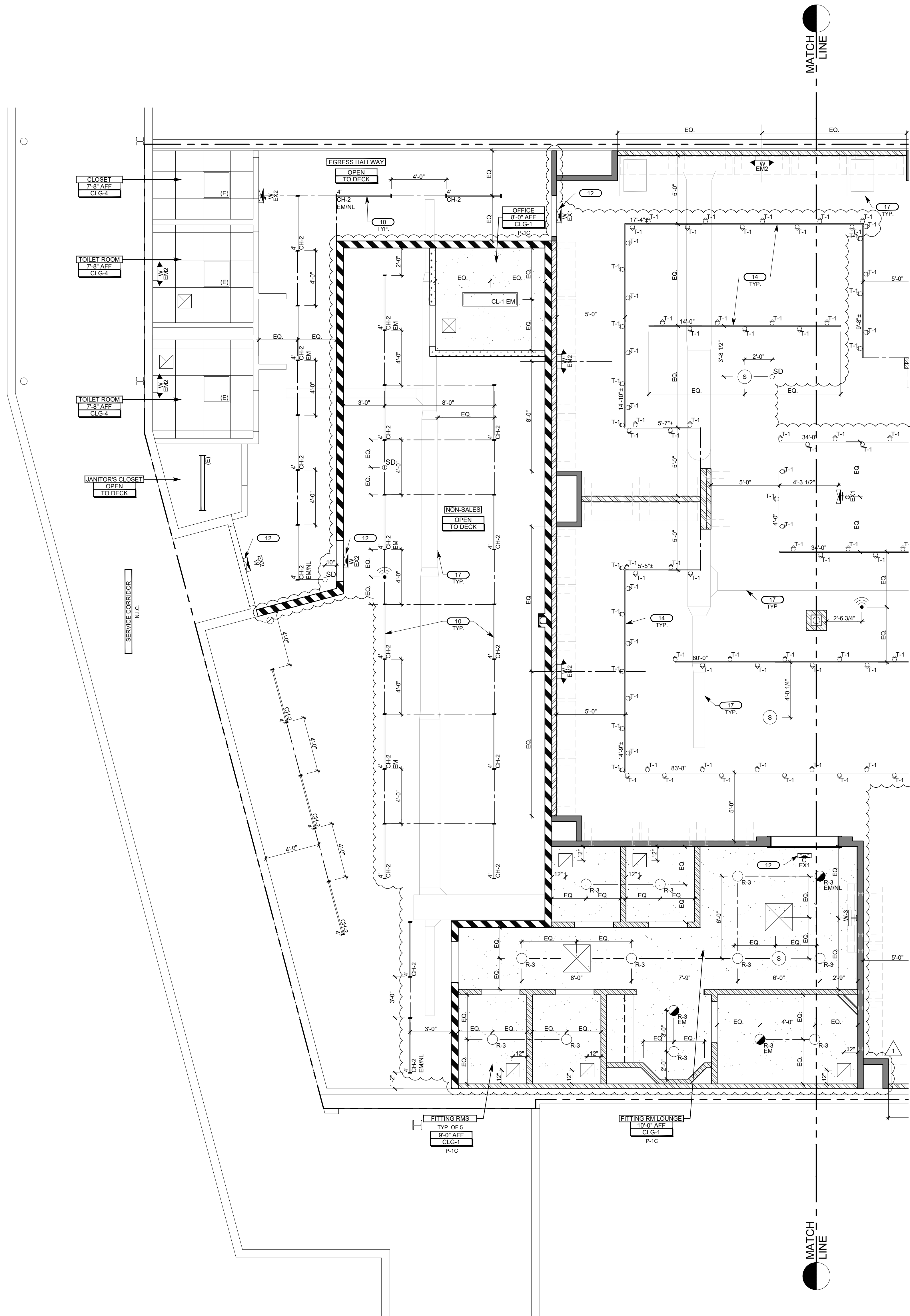

REFER TO ELECTRICAL DRAWINGS FOR ADDITIONAL INFORMATION

LIGHT FIXTURE PLACEMENT TO BE CENTERED IN A.C.T. TILE U.N.O.

(E) LIGHTS TO REMAIN SHOULD BE RE-LAMPED TO MATCH NEW LIGHTS

OWNER:

5A LANDS' END LANE  
DODGEVILLE, WI 53595

ARCHITECT / ENGINEER:

SHREMSHOCK  
Shremshock Architects, Inc.  
7400 W. Campus Rd. Suite 150 New Albany, OH 43054  
t: 614 546 4550 | f: 614 546 4555 | shremshock.com  
Gerald S. Shremshock, Architect  
Timothy J. Shremshock, Architect

©2019 THE ARCHITECT / ENGINEER ASSUMES NO RESPONSIBILITY FOR LIABILITY FOR THE USE OF THESE PLANS FOR ANY PROJECTS OTHER THAN SPECIFICALLY AUTHORIZED BY THEM AND SIGNED AND SEALED FOR SUCH SPECIFIC LOCATION IN THE STATE, PROVINCE OR TERRITORY SHOWN ON THE SIGN. THIS BUILDING USE IS ONLY APPLICABLE IN AREAS MEETING THE STATED DESIGN CRITERIA.

LANDS' END

STORE NO: TBD

PROJECT LOCATION:  
CONGRESSIONAL PLAZA  
1667 ROCKVILLE PIKE  
SPACE #06  
ROCKVILLE, MD 20852

DESIGN TYPE:

REVISIONS:

REVISIONS	DATE
1. CLIENT	
2. CLIENT, LANDLORD	
3. COMMENTS	07/19/2019

\* INDICATES NO REVISION TO THIS SHEET

Professional Certification  
I certify that these documents were prepared by me or under my direct supervision and I am a duly licensed architect under the laws of the State of Maryland license number 17246, expiration date February 28, 2021.

REFLECTED  
CEILING /  
LIGHTING PLAN

DRAWN BY: JAW CHECKED BY: BRW/ELM/RHW

DATE ISSUED: 06/07/2019  
PROJECT NO: 190148  
DRAWING NO:

A3.2

NORTH

1/4" = 1'-0"

A

1. NO SUBSTITUTIONS WILL BE PERMITTED WITHOUT PRIOR WRITTEN CONSENT FROM OWNER.
2. G.C. TO PROVIDE MOISTURE VAPOR EMISSION TEST RESULTS ON THE SLAB AFTER THE SPACE HAS BEEN ACCLIMATED TO TEMPERATURE FOR A MINIMUM OF ONE WEEK. TEST AT 6 LOCATIONS ON THE SLAB USING CALCIUM CHLORIDE METHOD. EXACT TESTING LOCATIONS SHOULD BE NOTED ON THIS SHEET WITH THE CORRESPONDING RESULTS AND SENT TO LANDS' END PROJECT MANAGER FOR REVIEW. PENDING THE RESULTS THE G.C. MAY HAVE TO SEAL CONCRETE AS DIRECTED.
3. ALL FIXTURES IN SALES AREA ARE PROVIDED BY OWNER AND INSTALLED BY G.C. - COORDINATE FINAL FLOOR FIXTURE LAYOUT WITH P.M.
4. REFER TO SHEET G1.3 FOR FINISH SCHEDULE.
5. G.C. TO ENSURE THAT NO GROUT RESIDUE IS LEFT ON TILE.
6. G.C. TO ROLL WALL COVERING AT TOP OF LOW WALLS AND OVERLAP WALL COVERING FROM OPPOSITE SIDE THEN STAPLE & CAULK.
7. G.C. TO ROLL ALL WALL COVERING AT INSIDE CORNER FOR CONTINUOUS RUNS.

## FINISH PLAN GENERAL NOTES

W

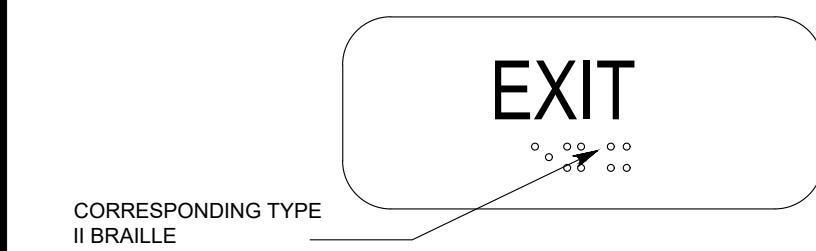

NOTE: TACTILE CHARACTERS ON SIGNS SHALL BE LOCATED 48 INCHES MINIMUM ABOVE THE FINISH FLOOR OR GROUND SURFACE, MEASURED FROM THE BASELINE OF THE LOWEST TACTILE CHARACTER AND 60 INCHES MAXIMUM ABOVE FINISH FLOOR OR GROUND SURFACE, MEASURED FROM THE BASELINE OF THE HIGHEST TACTILE CHARACTER - REFER TO GIA13.1

## TACTILE EXIT SIGNAGE

V

## NOT USED

U

#	DESCRIPTION
1	HATCH AREA INDICATES AREA FOR G.C. TO INSTALL MALL FLOORING TO LEASE LINE
2	PRE-FINISHED CASHWRAP, BASE SUPPLIED AND INSTALLED BY G.C. - REFER TO DETAILS ON SHEET A10.4
3	PRE-FINISHED BACKWRAP, BASE SUPPLIED AND INSTALLED BY G.C. - REFER TO DETAILS ON SHEET A10.4
4	G.C. TO CONTINUE FLOORING BENEATH CASHWRAP AND BACKWRAP
5	UNTIL TACTILE MAT IS INSTALLED OVER FINISH FLOOR
6	DASHED LINE INDICATES WAJNSCOTING (FRP-1) TO 48" A.F.F.
7	G.C. TO FINISH AND INSTALL TACTILE MATING (FRP-1) TO 48" A.F.F. (EXTENT IS 2025 OR APPROVED EQUAL PER LANDLORD REQUIREMENTS) UNDER FLOOR AND 6" UP WALLS
8	ADJUSTABLE THRESHOLD
9	G.C. TO FINISH EXIST. ABOVE AREA TO MATCH EXIST. WALL FINISHES - COORDINATE WITH LANDLORD
10	RANDOM STAGGER PATTERN - REFER TO MIA12.1
11	FITTING ROOM BENCH (REFER TO SHEET A10.2)
12	FITTING ROOM MIRROR (M-1, REFER TO SHEET A10.2)
13	FITTING ROOM HANG BAR AND HOOKS (REFER TO SHEET A10.2)
14	LOUNGE MIRROR (M-1, REFER TO SHEET A10.2)
15	HATCH AREA INDICATES WHERE G.C. TO FLASH SKIM CONCRETE SLAB TO A MAX. TOLERANCE TO 1/8" IN 12'-0" OF STORAGE SHELF TRACK (ENTIRE AREA)
16	ALIGN FLOOR TRANSITION WITH THIS SIDE OF DOOR JAMB
17	START TILE
18	G.C. TO INSTALL TACTILE EXIT SIGNS THAT READ 'EXIT' TO COMPLY WITH IBC SECTION 1011. REFER TO VIAS.1
19	(E) FLOOR DRAIN CLEAN OUT IN FLOOR TO REMAIN FUNCTIONAL
20	PATCH AND REPAIR WALLS TO MATCH EXISTING WITH RELOCATED ACCESSORIES AND FIXTURES
21	ALIGN FLOORING TRANSITION WITH FACE OF WALL BASE (TYP.), REFER TO GIA12.1
22	WALL BASE - REFER TO HIA12.1

## FINISH PLAN CODED NOTES

T

## FINISH PLAN

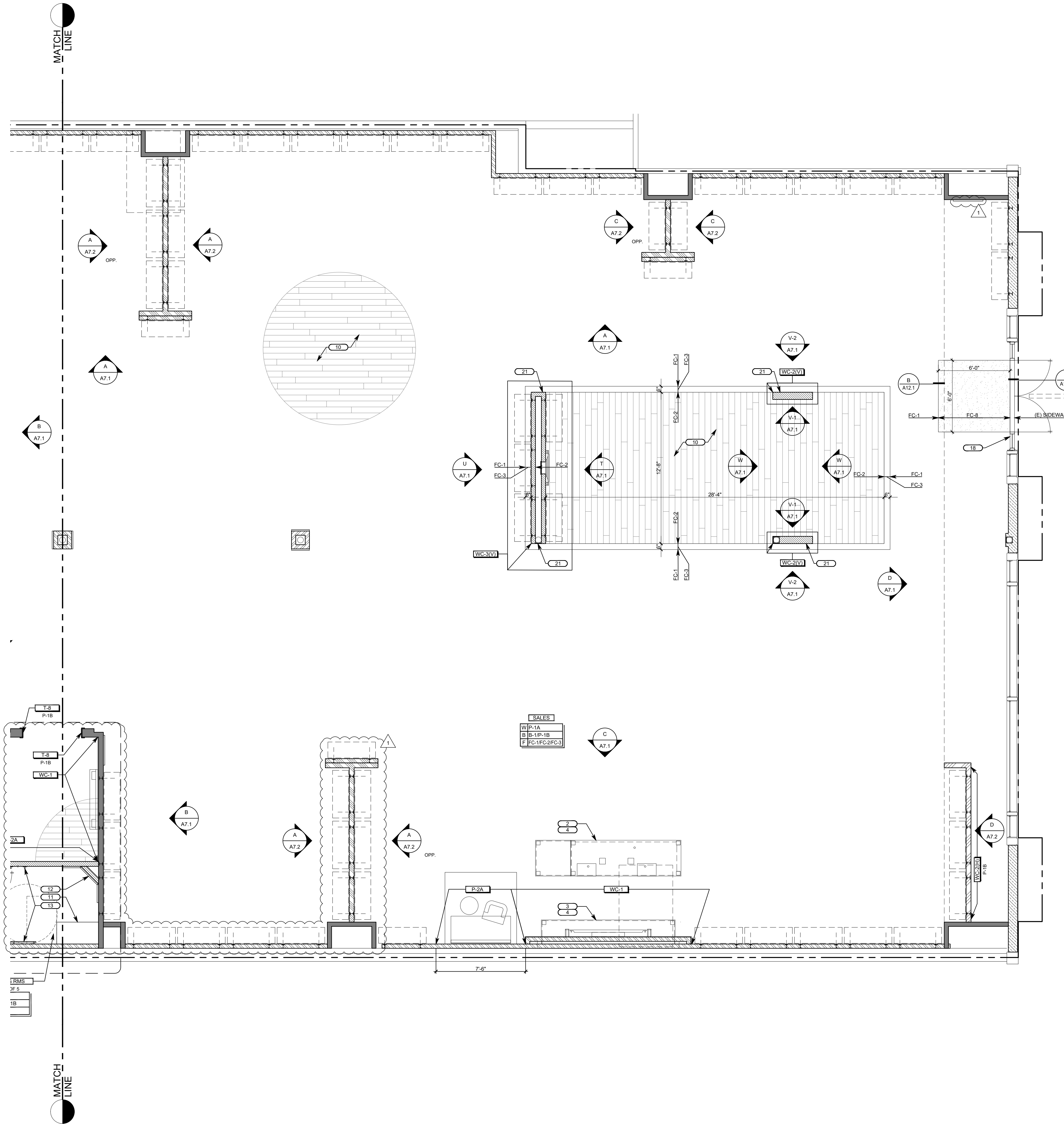

NOTE:  
REFER TO SHEET G1.3 FOR FINISH SCHEDULE.

NOTE:  
G.C. TO FLOAT FLOORING A MINIMUM OF 6'-0" OUT FROM TRANSITION STRIP TO ALIGN FLOORING MATERIALS. REFER TO A12.1 FOR TRANSITION DETAILS.

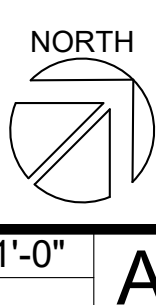

DATE ISSUED: 06/07/2019  
PROJECT NO: 190148  
DRAWING NO: A5.1

OWNER:  
5A LANDS' END LANE  
DODGEVILLE, WI 53595  
ARCHITECT / ENGINEER:

SHREMSHOCK  
Shremshock Architects, Inc.  
7400 W. Campus Rd. Suite 150 New Albany, OH 43054  
t: 614 546 4550 | f: 614 546 4555 | shremshock.com  
Gerald S. Shremshock, Architect  
Timothy J. Shremshock, Architect

©2019 THE ARCHITECT / ENGINEER ASSUMES NO RESPONSIBILITY OR LIABILITY FOR THE USE OF THESE PLANS FOR ANY PROJECT OTHER THAN SPECIFICALLY AUTHORIZED BY THEM AND SIGNED AND SEALED FOR SUCH SPECIFIC LOCATION IN THE STATE, PROVINCE OR TERRITORY SHOWN ON THE SEAL. THIS BUILDING USE IS ONLY APPLICABLE IN AREAS MEETING THE STATED DESIGN CRITERIA.

LANDS' END

STORE NO: TBD  
PROJECT LOCATION:  
CONGRESSIONAL PLAZA  
1667 ROCKVILLE PIKE  
SPACE #06  
ROCKVILLE, MD 20852

DESIGN TYPE:  
-

REVISIONS:  
REQUIRED BY: A, CLT DATE: 07/19/2019  
CLIENT, LANDLORD  
A, B, D, COMMENTS

\* INDICATES NO REVISION TO THIS SHEET

Professional Certification  
I certify that these documents were prepared by me or under my direct supervision and I am a duly licensed architect under the laws of the State of Maryland license number 17246, expiration date February 28, 2021.

FINISH PLAN

DRAWN BY: JAW  
CHECKED BY: BRWELM/RHW



#	DESCRIPTION
1	HATCH AREA INDICATES AREA FOR G.C. TO INSTALL MALL FLOORING TO LEASE LINE
2	PRE-FINISHED CASHWRAP, BASE SUPPLIED AND INSTALLED BY G.C. - REFER TO DETAILS ON SHEET A10.4
3	PRE-FINISHED BACKWRAP, BASE SUPPLIED AND INSTALLED BY G.C. - REFER TO DETAILS ON SHEET A10.4
4	G.C. TO CONTINUE FLOORING BENEATH CASHWRAP AND BACKWRAP
5	INSTALL TACTILE MAT INSTALLED OVER FINISH FLOOR
6	DASHED LINE INDICATES WAINSCOTING (FRP-1) TO 48" A.F.F.
7	G.C. TO PROVIDE AND INSTALL WATERPROOF MEMBRANE (ENTIRELY 2015 OR APPROVED EQUAL PER LANDLORD REQUIREMENTS) UNDER FLOOR AND 6" UP WALLS
8	ADJUSTABLE THRESHOLD
9	G.C. TO FINISH EXIST. ABOVE AREA TO MATCH EXIST. WALL FINISHES - COORDINATE WITH LANDLORD
10	RANDOM STAGGER PATTERN - REFER TO M/A12.1
11	FITTING ROOM BENCH (REFER TO SHEET A10.2)
12	FITTING ROOM MIRROR (M-1, REFER TO SHEET A10.2)
13	FITTING ROOM HANG BAR AND HOOKS (REFER TO SHEET A10.2)
14	LOUNGE MIRROR (M-1, REFER TO SHEET A10.2)
15	HATCH AREA INDICATES WHERE G.C. TO FLASH SKIM CONCRETE SLAB TO A MAX. TOLERANCE TO 1/8" IN 12'-0" OF STORAGE SHELF TRACK (ENTIRE AREA)
16	ALIGN FLOOR TRANSITION WITH THIS SIDE OF DOOR JAMB
17	START FLE
18	G.C. TO INSTALL TACTILE EXIT SIGNS THAT READ 'EXIT' TO COMPLY WITH IBC SECTION 1011. REFER TO VIAS.1
19	(E) FLOOR DRAWING CLEAN OUT IN FLOOR TO REMAIN FUNCTIONAL
20	PATCH AND REPAIR WALLS TO MATCH EXISTING WITH RELOCATED ABG BODIES AND FIXTURES
21	ALIGN FLOORING TRANSITION WITH FACE OF WALL BASE (TYP.), REFER TO A12.1
22	WALL BASE - REFER TO H/A12.1

FINISH PLAN CODED NOTES

FINISH PLAN

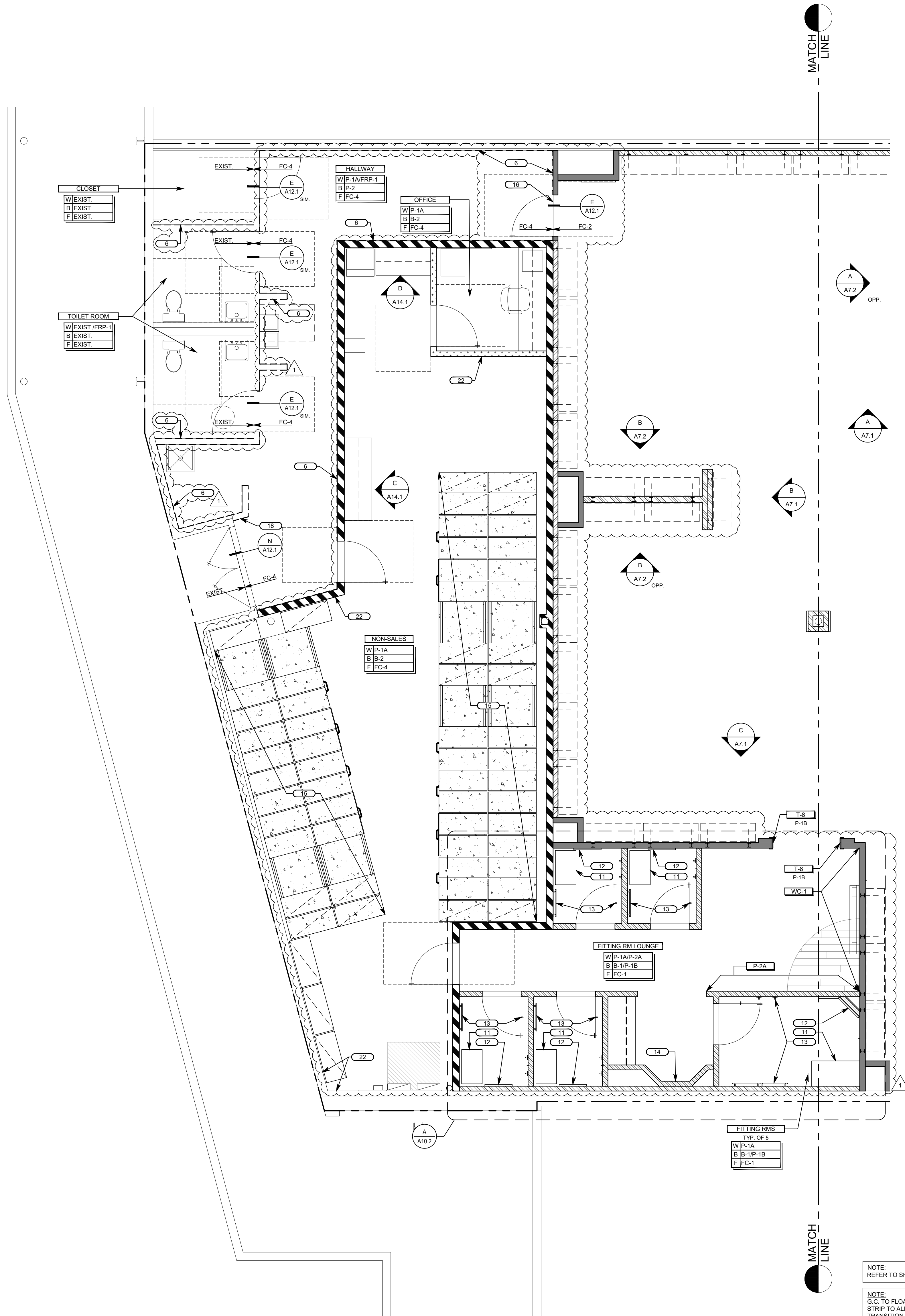

NOTE:  
REFER TO SHEET G1.3 FOR FINISH SCHEDULE.

NOTE:  
G.C. TO FLOAT FLOORING A MINIMUM OF 6'-0" OUT FROM TRANSITION STRIP TO ALIGN FLOORING MATERIALS. REFER TO A12.1 FOR TRANSITION DETAILS.

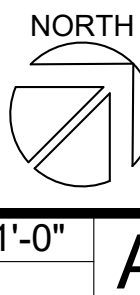

DATE ISSUED: 06/07/2019

PROJECT NO: 190148

DRAWING NO:

A5.2

FINISH PLAN

Professional Certification

I certify that these documents were prepared by me or under my direct supervision and I am a duly licensed architect under the laws of the State of Maryland license number 17216, expiration date February 28, 2021.

DRAWN BY: JAW CHECKED BY: BRW/ELM/RHW

©2019 THE ARCHITECT / ENGINEER ASSUMES NO RESPONSIBILITY OR LIABILITY FOR THE USE OF THESE PLANS FOR ANY PROJECT OTHER THAN SPECIFICALLY AUTHORIZED BY THEM AND SIGNED AND SEALED FOR SUCH SPECIFIC LOCATION IN THE STATE, PROVINCE OR TERRITORY SHOWN ON THE SEAL. THIS BUILDING USE IS ONLY APPLICABLE IN AREAS MEETING THE STATED DESIGN CRITERIA.



STORE NO:

TBD

PROJECT LOCATION:  
CONGRESSIONAL PLAZA  
1667 ROCKVILLE PIKE  
SPACE #06  
ROCKVILLE, MD 20852

DESIGN TYPE:

REVISIONS:

REQUIRED BY: DATE  
A. CLT  
CLIENT: LANDLORD  
A.B.D. COMMENTS: 07/19/2019

\* INDICATES NO REVISION TO THIS SHEET

OWNER:

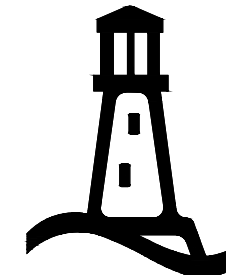

5A LANDS' END LANE  
DODGEVILLE, WI 53595

ARCHITECT / ENGINEER:

SHREMSHOCK  
Shremshock Architects, Inc.

7400 W. Campus Rd. Suite 150, New Albany, OH 43054  
t: 614 546 4550 | f: 614 546 4555 | shremshock.com  
Gerald S. Shremshock, Architect  
Timothy J. Shremshock, Architect

SALES FLOOR FIXTURE LEGEND		
QTY.	BLOCK	DESCRIPTION
1		ENTRY TABLE
5		NESTED PARSONS TABLE: 5 PARSONS BUNKS: 9
4		60" TABLE
47		T-STAND
29		WARDROBE BAR
5		HANDFOLD
3		LARGE GLASS TABLE AND NESTING BENCHES
9		SMALL BUNK
8		LARGE BUNK
12		A-FRAME SMALL (FREE STANDING - 2 BACK TO BACK)
1		KIOSK
1		ACCESSIBLE FITTING ROOM BENCH
4		FITTING ROOM BENCH
0		LOUNGE COFFEE TABLE
0		POUFS
11		ROUND TABLE BUNKS
76		PERIMETER FRAME (AT WALL): 39 PERIMETER BAY ONLY: 37
1		FIREPLACE

FIXTURE SCHEDULE	
#	DESCRIPTION
1	HANDICAP ACCESSIBLE FORWARD APPROACH CASHWRAP - REFER TO SHEET A10.4 FOR MORE INFORMATION
2	ACCESSIBLE MANEUVERING SPACE
3	TACTILE "EXIT" SIGN - REFER TO DETAIL V1A.1
4	FOR EMERGENCY LIGHTING - REFER TO REFLECTED CEILING PLAN AND ELECTRICAL DRAWINGS FOR MORE INFORMATION
5	EXIT SIGNAGE - REFER TO REFLECTED CEILING PLAN AND ELECTRICAL DRAWINGS FOR MORE INFORMATION
6	STATIC & MOBILE SHELVEING
7	FIRE EXTINGUISHER - REFER TO SHEET A2.1 FOR MORE INFORMATION
8	24x42" ACCESSIBLE FITTING ROOM BENCH TO BE SECURELY FASTENED TO WALL
9	ACCESSIBILITY SIGNAGE TO COMPLY WITH LOCAL CODES

CODED NOTES	
SYMBOL LEGEND	
	INDICATES TRAVEL DISTANCE FROM A GIVEN POINT TO AN EXIT
	EXIT SIGN
	DIRECTIONAL EXIT SIGN
	WALL MOUNTED EMERGENCY LIGHT
	EMERGENCY EXIT SIGN
	INDICATES ADJUSTED EXIT DOOR WIDTH IN INCHES

- GC TO COORDINATE WITH MILLWORK CONTRACTOR FOR LOCATION OF BLOCKING AS REQUIRED.
- FIXTURES SHALL MAINTAIN THE INDICATED CLEARANCES FIXTURES. FOR INTENT OF DESIGN ONLY. GC TO COORDINATE WITH OWNER FOR EXACT PLACEMENT OF FIXTURES. BUT SHALL MAINTAIN 36" MIN. CLEAR AISLE BETWEEN FIXTURES AND/OR FIXTURES AND ADJACENT WALLS 4" WIDE EGRESS PATH TO EXIT DOORS.
- FIXTURES FURNISHED BY OWNER'S FIXTURE VENDOR AND INSTALLED BY GC (UNLESS OTHERWISE NOTED). COORDINATE ALL FIXTURE LOCATIONS WITH FIXTURE VENDOR.
- DO NOT SCALE DRAWINGS.

SYMBOL LEGEND AND GENERAL NOTES

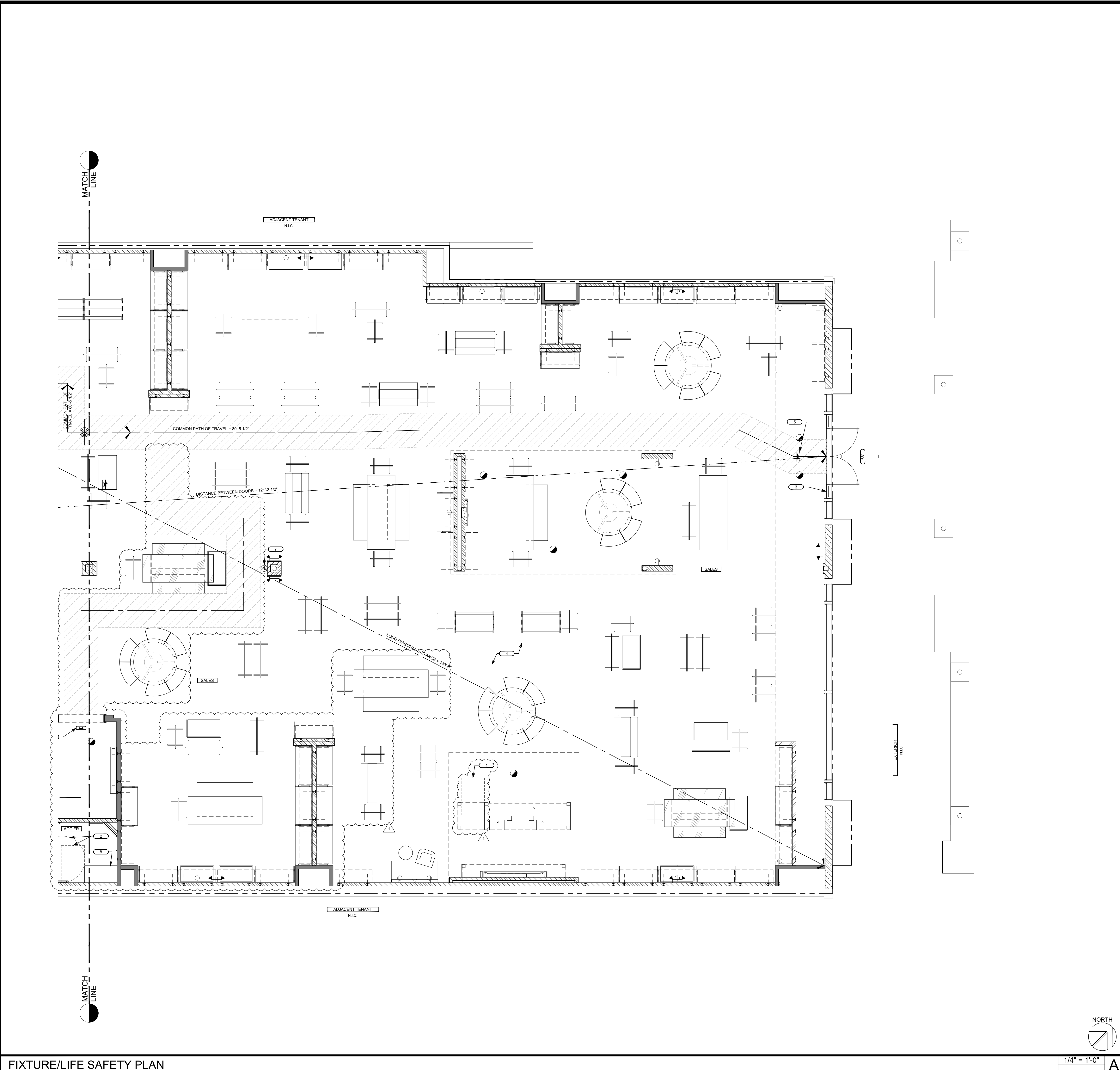

OWNER:

5A LANDS' END LANE  
DODGEVILLE, WI 53595

ARCHITECT / ENGINEER:

**SHREMSHOCK**  
Shremshock Architects, Inc.  
7400 W. Campus Rd. Suite 150, New Albany, OH 43054  
t: 614 546 4550 | f: 614 546 4555 | shremshock.com  
Gerald S. Shremshock, Architect  
Timothy J. Shremshock, Architect

©2019 THE ARCHITECT / ENGINEER ASSUMES NO RESPONSIBILITY OR LIABILITY FOR THE USE OF THESE PLANS FOR ANY PROJECT OTHER THAN SPECIFICALLY AUTHORIZED BY THEM AND SIGNED AND SEALED FOR SUCH SPECIFIC LOCATION IN THE STATE, PROVINCE OR TERRITORY SHOWN ON THE SEAL. THIS BUILDING USE IS ONLY APPLICABLE IN AREAS MEETING THE STATED DESIGN CRITERIA.

**LANDS' END**

STORE NO.: TBD

PROJECT LOCATION:  
CONGRESSIONAL PLAZA  
1667 ROCKVILLE PIKE  
SPACE #06  
ROCKVILLE, MD 20852

DESIGN TYPE:  
-

REVISIONS:

REQUIRED BY:	DATE
A. CLT	
CLIENT / LANDLORD	
FIELD COMMENTS	07/19/2019

\* INDICATES NO REVISION TO THIS SHEET

Professional Certification  
I certify that these documents were prepared with OWNER FOR EXACT PLACEMENT OF FIXTURES, BUT SHALL MAINTAIN 36" MIN. CLEAR AISLE BETWEEN FIXTURES AND/OR FIXTURES AND ADJACENT WALLS 4" WIDE EGRESS PATH TO EXIT DOORS.  
licensed architect under the laws of the State of Maryland license number 17246, expiration date February 28, 2021.

FIXTURE / LIFE SAFETY PLAN & FIXTURE SCHEDULE

DRAWN BY: JAW CHECKED BY: BRWELM/RHW

DATE ISSUED: 06/07/2019  
PROJECT NO.: 190148  
DRAWING NO.: A6.1

1/4" = 1'-0"



NOT USED

#	DESCRIPTION
1	HANDICAP ACCESSIBLE FORWARD APPROACH CASHWRAP - REFER TO SHEET A10.4 FOR MORE INFORMATION
2	ACCESSIBLE MANEUVERING SPACE
3	TACTILE "EXIT" SIGN - REFER TO DETAIL V1A5.1
4	FOR EMERGENCY LIGHTING - REFER TO REFLECTED CEILING PLAN AND ELECTRICAL DRAWINGS FOR MORE INFORMATION
5	EXIT SIGNAGE - REFER TO REFLECTED CEILING PLAN AND ELECTRICAL DRAWINGS FOR MORE INFORMATION
6	STATIC & MOBILE SHELVEING
7	FIRE EXTINGUISHER - REFER TO SHEET A2.1 FOR MORE INFORMATION
8	24x42" ACCESSIBLE FITTING ROOM BENCH TO BE SECURELY FASTENED TO WALL
9	ACCESSIBILITY SIGNAGE TO COMPLY WITH LOCAL CODES

CODED NOTES

SYMBOL LEGEND	
	INDICATES TRAVEL DISTANCE FROM A GIVEN POINT TO AN EXIT
	EXIT SIGN
	DIRECTIONAL EXIT SIGN
	WALL MOUNTED EMERGENCY LIGHT
	EMERGENCY EXIT SIGN
	INDICATES ADJUSTED EXIT DOOR WIDTH IN INCHES

- GC TO COORDINATE WITH MILLWORK CONTRACTOR FOR LOCATION OF BLOCKING AS REQUIRED.
- FIXTURES SHALL MAINTAIN THE INDICATED CLEARANCES FIXTURES. FOR INTENT OF DESIGN ONLY. GC TO COORDINATE WITH OWNER FOR EXACT PLACEMENT OF FIXTURES. BUT SHALL MAINTAIN 36" MIN. CLEAR AISLE BETWEEN FIXTURES AND/OR FIXTURES AND ADJACENT WALLS 4" WIDE EGRESS PATH TO EXIT DOORS.
- FIXTURES FURNISHED BY OWNER'S FIXTURE VENDOR AND INSTALLED BY GC (UNLESS OTHERWISE NOTED). COORDINATE ALL FIXTURE LOCATIONS WITH FIXTURE VENDOR.
- DO NOT SCALE DRAWINGS.

SYMBOL LEGEND AND GENERAL NOTES

FIXTURE/LIFE SAFETY PLAN

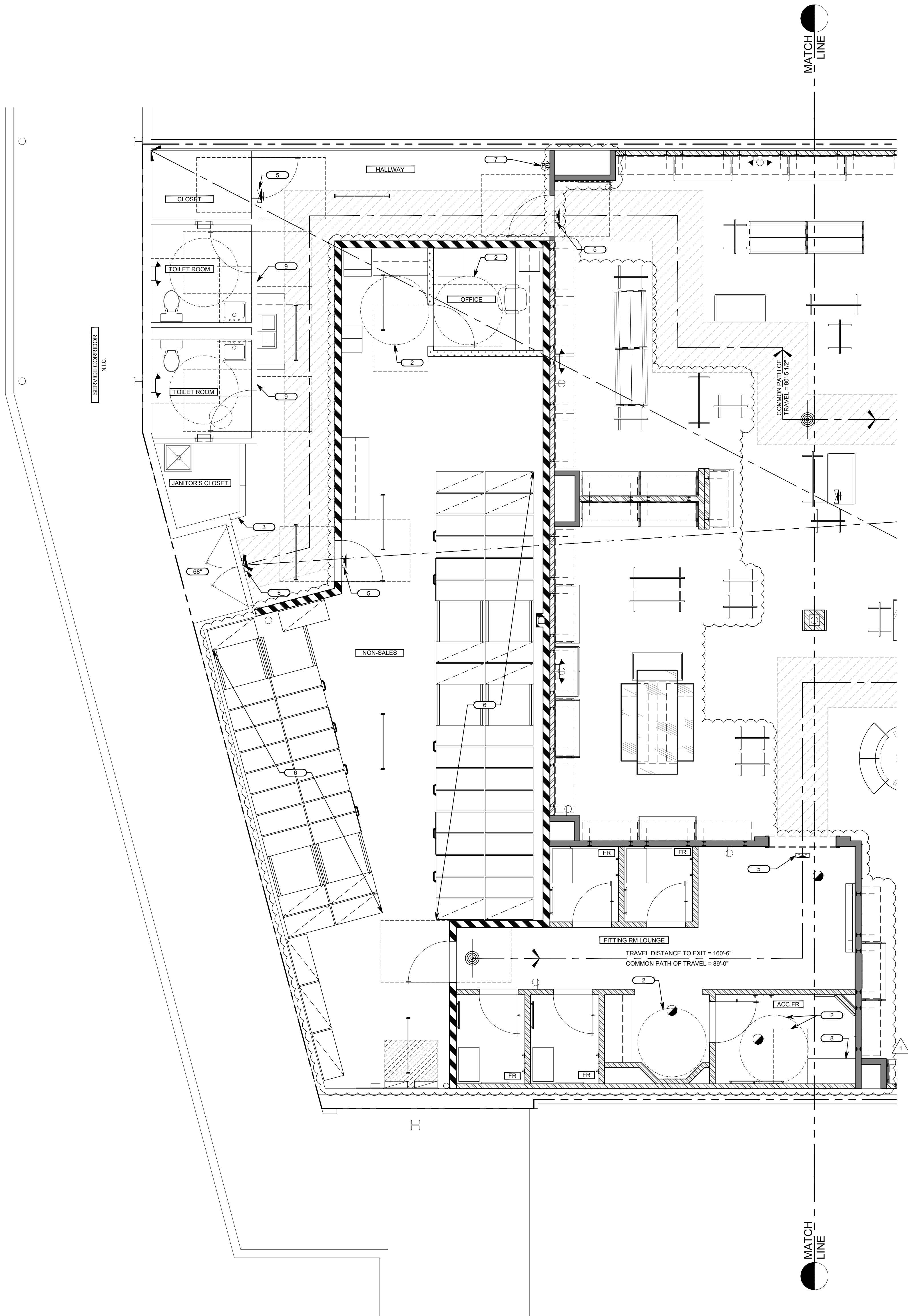

OWNER:  
5A LANDS' END LANE  
DODGEVILLE, WI 53595  
ARCHITECT / ENGINEER:

**SHREMSHOCK**  
Shremshock Architects, Inc.  
7400 W. Campus Rd. Suite 150, New Albany, OH 43054  
t: 614 546 4550 | f: 614 546 4555 | shremshock.com  
Gerard S. Shremshock, Architect  
Timothy J. Shremshock, Architect

©2019 THE ARCHITECT / ENGINEER ASSUMES NO RESPONSIBILITY OR LIABILITY FOR THE USE OF THESE PLANS FOR ANY PROJECT OTHER THAN SPECIFICALLY AUTHORIZED BY THEM AND SIGNED AND SEALED FOR SUCH SPECIFIC LOCATION IN THE STATE, PROVINCE OR TERRITORY SHOWN ON THE SEAL. THIS BUILDING USE IS ONLY APPLICABLE IN AREAS MEETING THE STATED DESIGN CRITERIA.

**LANDS' END**

STORE NO: TBD  
PROJECT LOCATION:  
CONGRESSIONAL PLAZA  
1667 ROCKVILLE PIKE  
SPACE #06  
ROCKVILLE, MD 20852

DESIGN TYPE:  
-

REVISIONS:  
REQUIRED BY: DATE  
A. CLT  
CLIENT, LANDLORD  
V.B.D. COMMENTS 07/07/2019

\* INDICATES NO REVISION TO THIS SHEET

Professional Certification  
I certify that these documents were prepared by me or under my direct supervision and I am a duly licensed professional engineer under the laws of the State of Maryland license number 17246, expiration date February 28, 2021.

FIXTURE / LIFE  
SAFETY PLAN  
& FIXTURE  
SCHEDULE

DRAWN BY: JAW CHECKED BY: BRW/ELM/RHW

DATE ISSUED: 06/07/2019  
PROJECT NO: 190148  
DRAWING NO:

A6.2

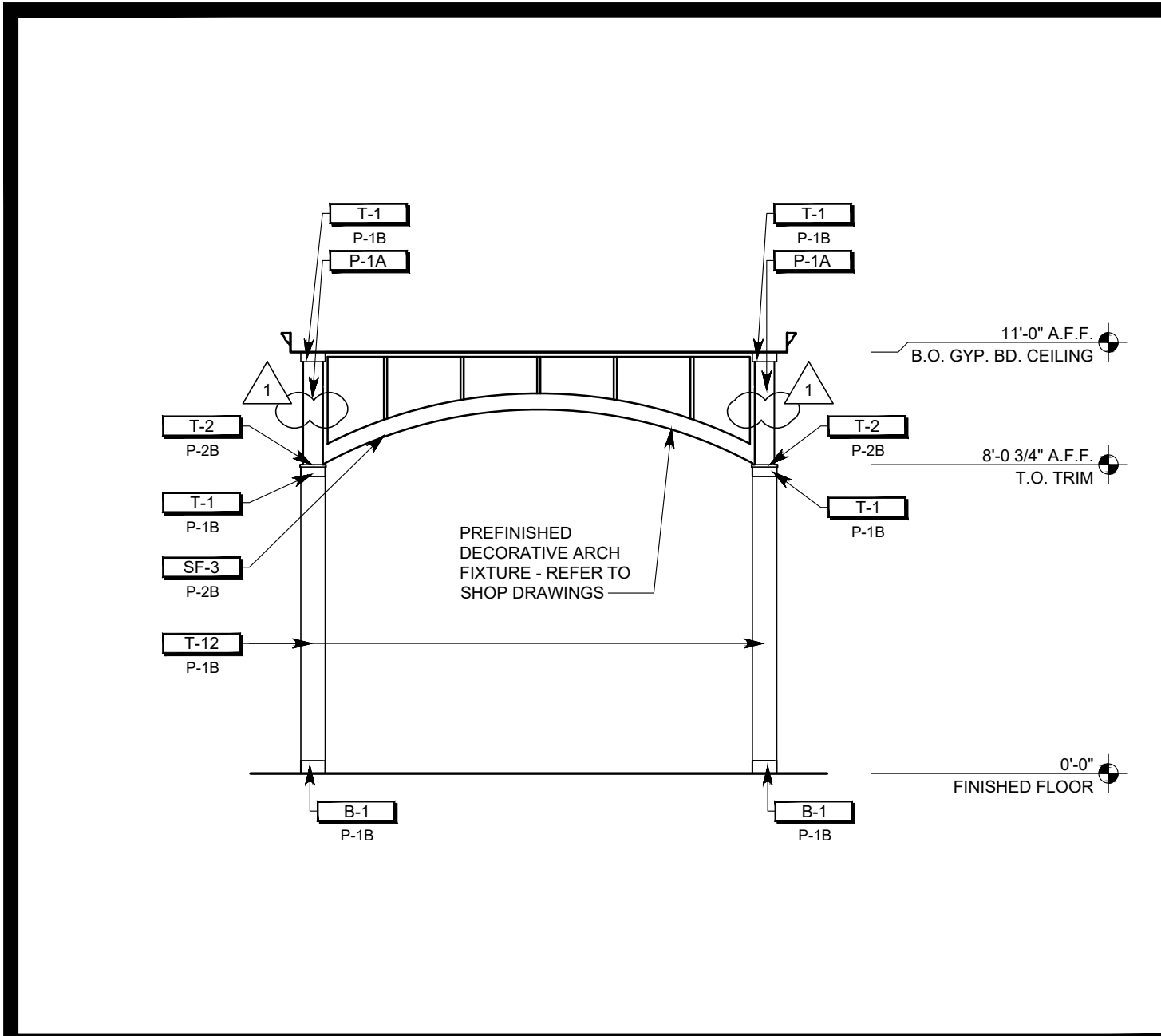

INTERIOR ELEVATION 1/4" = 1'-0" W

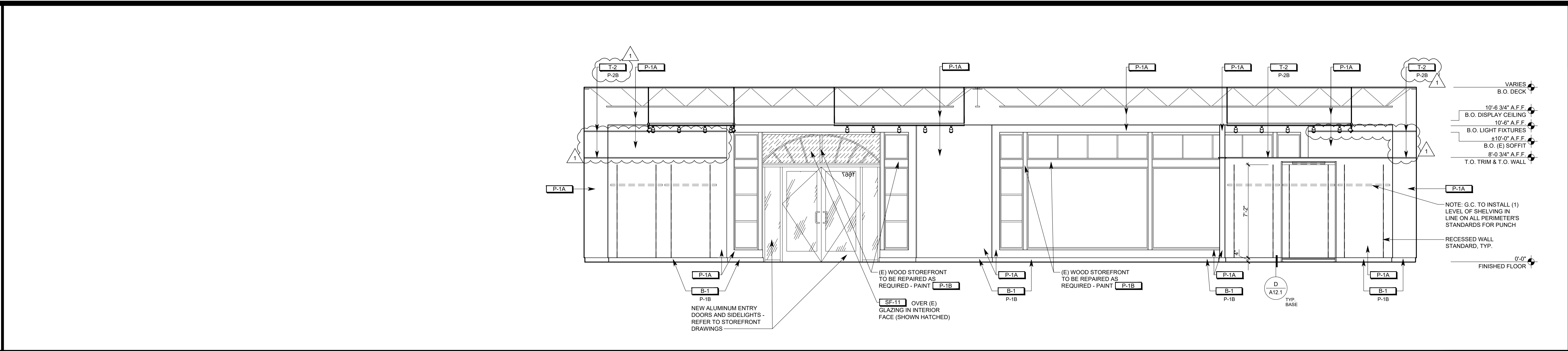

INTERIOR ELEVATION 1/4" = 1'-0" D

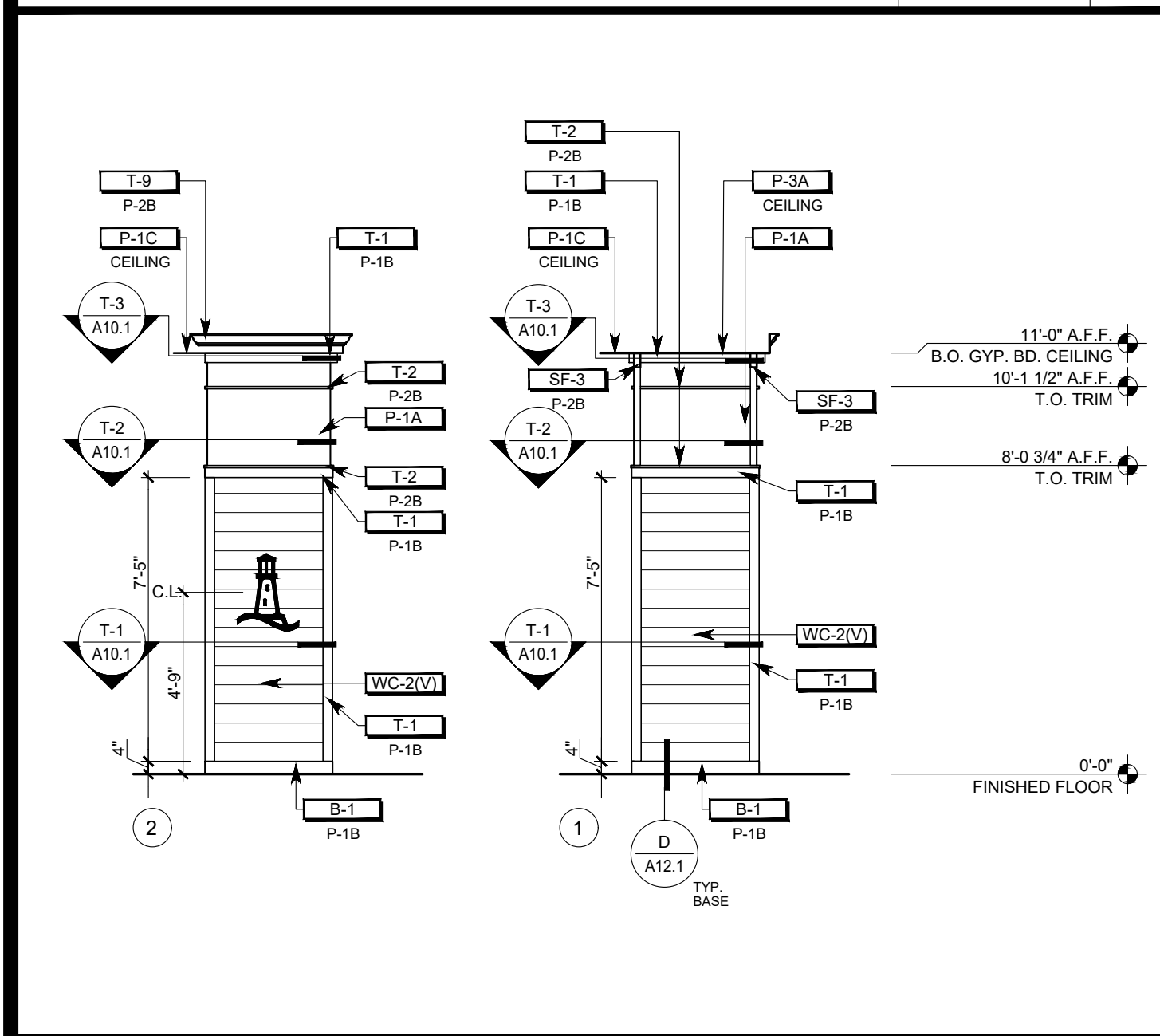

INTERIOR ELEVATION 1/4" = 1'-0" V

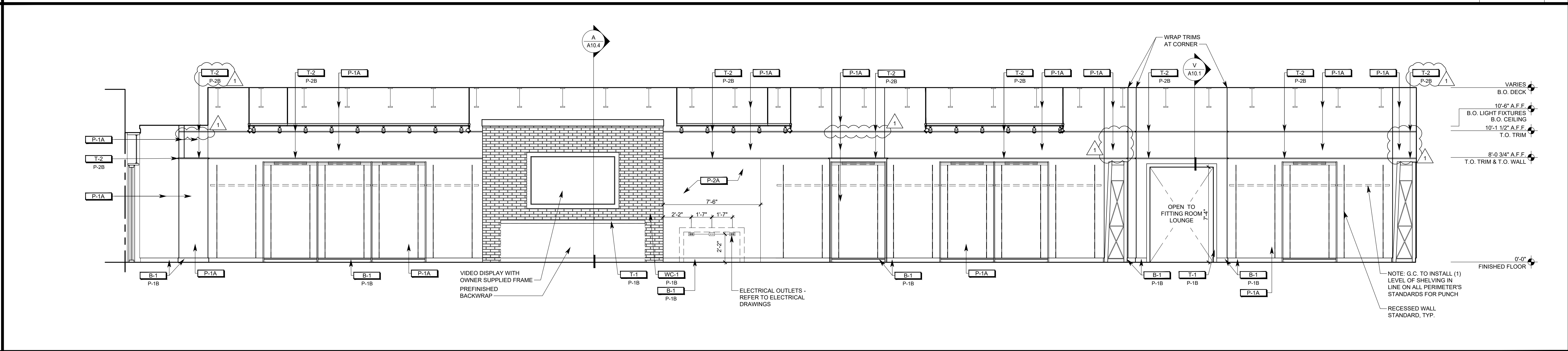

INTERIOR ELEVATION 1/4" = 1'-0" C

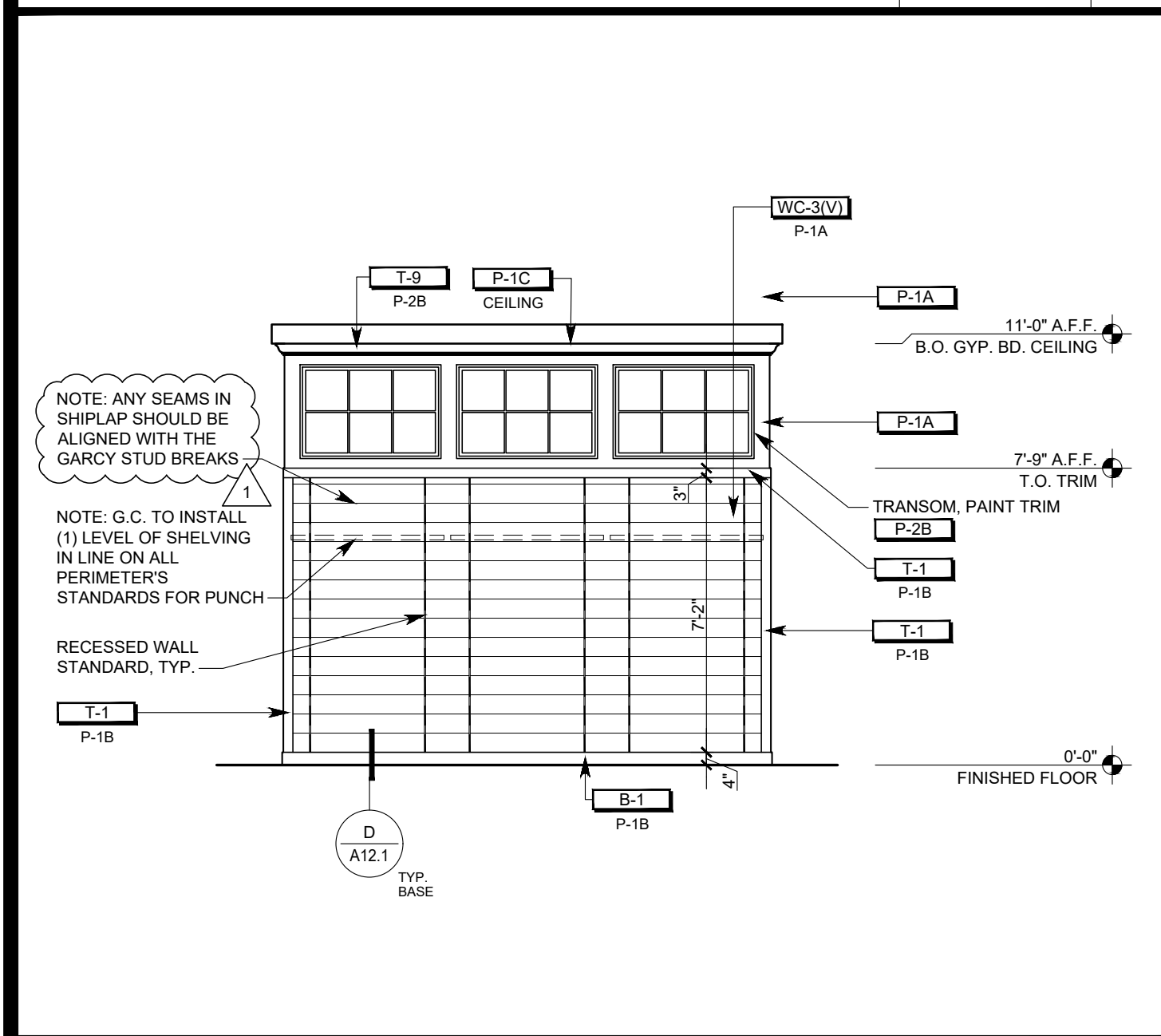

INTERIOR ELEVATION 1/4" = 1'-0" U

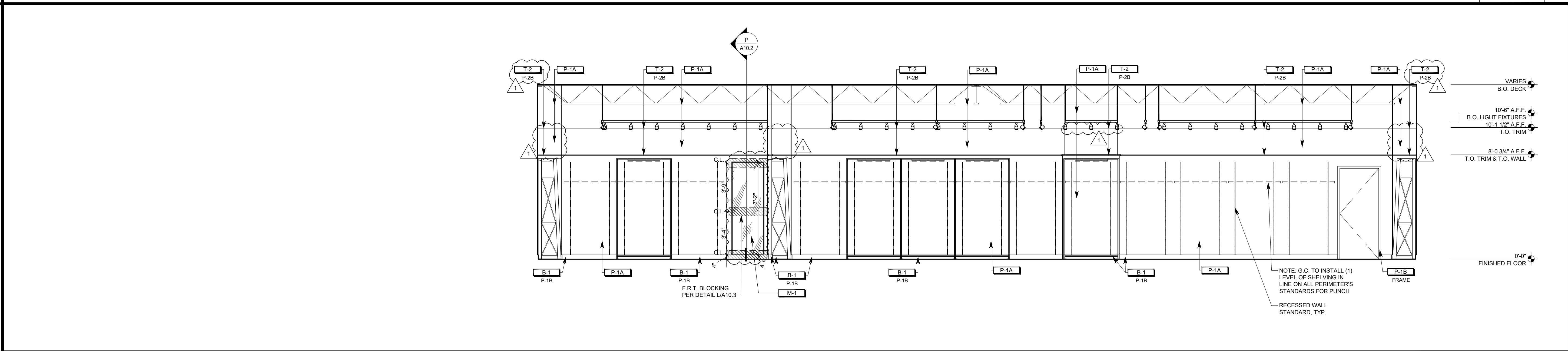

INTERIOR ELEVATION 1/4" = 1'-0" B

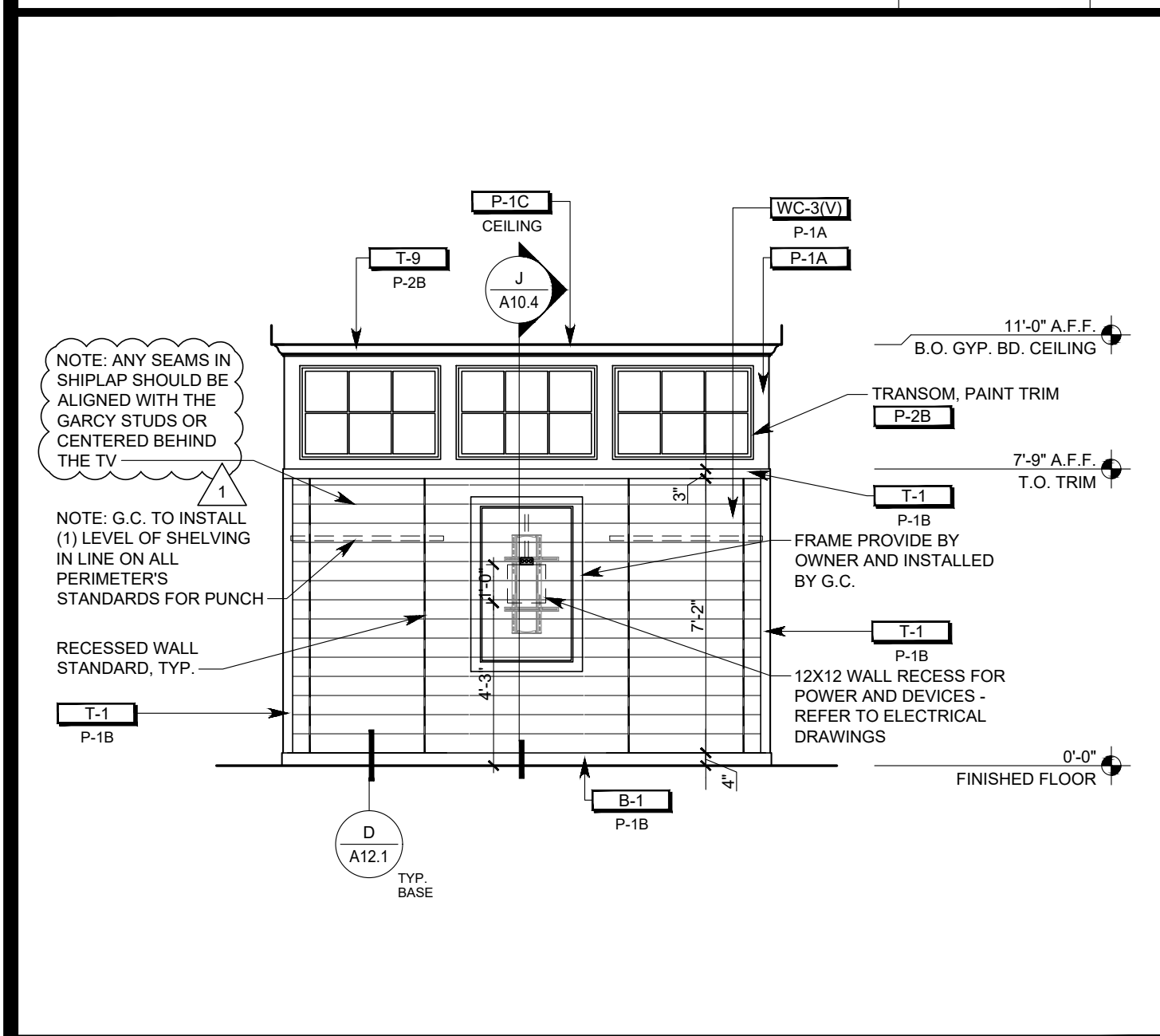

INTERIOR ELEVATION 1/4" = 1'-0" T

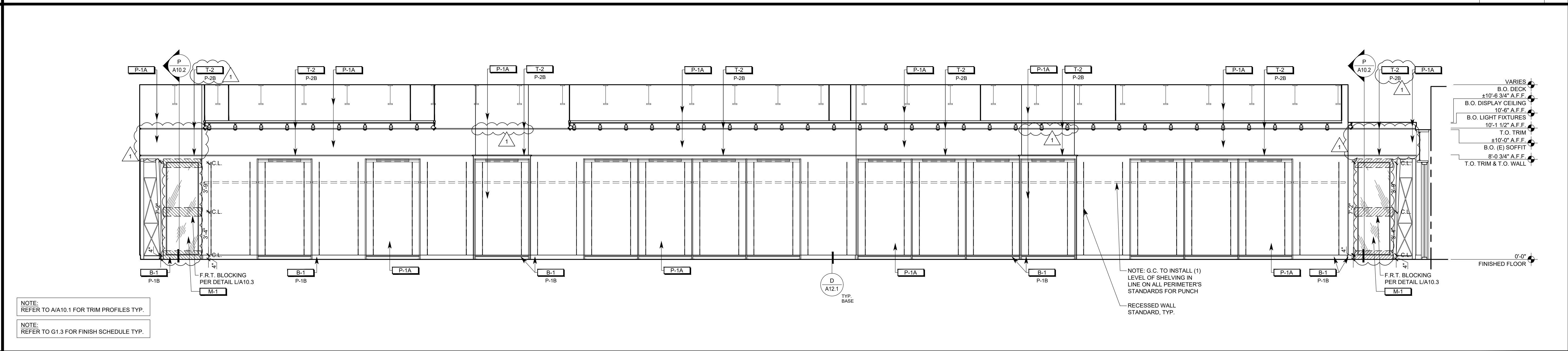

INTERIOR ELEVATION 1/4" = 1'-0" A

OWNER:  
5A LANDS' END LANE  
DODGEVILLE, WI 53595  
ARCHITECT / ENGINEER:

SHREMSHOCK  
Shremshock Architects, Inc.  
7400 W. Campus Rd. Suite 150 New Albany, OH 43054  
T: 614-546-4550 | F: 614-546-4555 | shremshock.com  
Gerald S. Shremshock, Architect  
Timothy J. Shremshock, Architect

10/19/19 THE ARCHITECT / ENGINEER ASSUMES NO RESPONSIBILITY FOR THE USE OF THESE PLANS FOR ANY PROJECT OTHER THAN SPECIFICALLY AUTHORIZED BY THEM AND SIGNED AND SEALED FOR SUCH SPECIFIC LOCATION IN THE STATE, PROVINCE OR TERRITORY SHOWN ON THE SEAL. THIS BUILDING USE IS ONLY APPLICABLE IN AREAS MEETING THE STATED DESIGN CRITERIA.

LANDS' END

STORE NO: TBD  
PROJECT LOCATION:  
CONGRESSIONAL PLAZA  
1667 ROCKVILLE PIKE  
SPACE #06  
ROCKVILLE, MD 20852

DESIGN TYPE:  
-

REVISIONS:  
REQUIRED BY: DATE  
CLIENT LANDLORD  
AND COMMENTS 07/19/2019

\* INDICATES NO REVISION TO THIS SHEET

Professional Certification  
I certify that these documents were prepared  
by me or under my direct supervision and  
I am a duly licensed professional engineer  
under the laws of the State  
of Maryland license number 172146, expiration  
date February 28, 2021.

INTERIOR ELEVATIONS

CHECKED BY: BRWELM/RHW  
DRAWN BY: JH

DATE ISSUED: 06/07/2019  
PROJECT NO: 190148  
DRAWING NO: A7.1



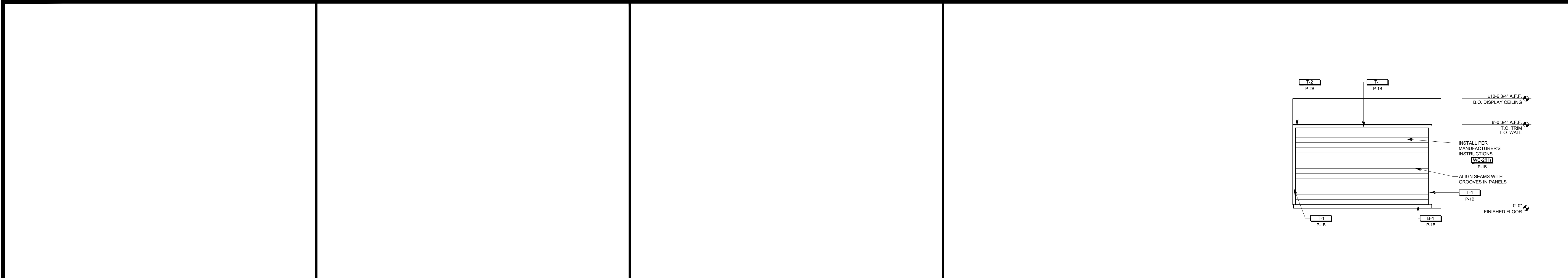

NOT USED

W

NOT USED

S

NOT USED

M

INTERIOR ELEVATION

1/4" = 1'-0"

D

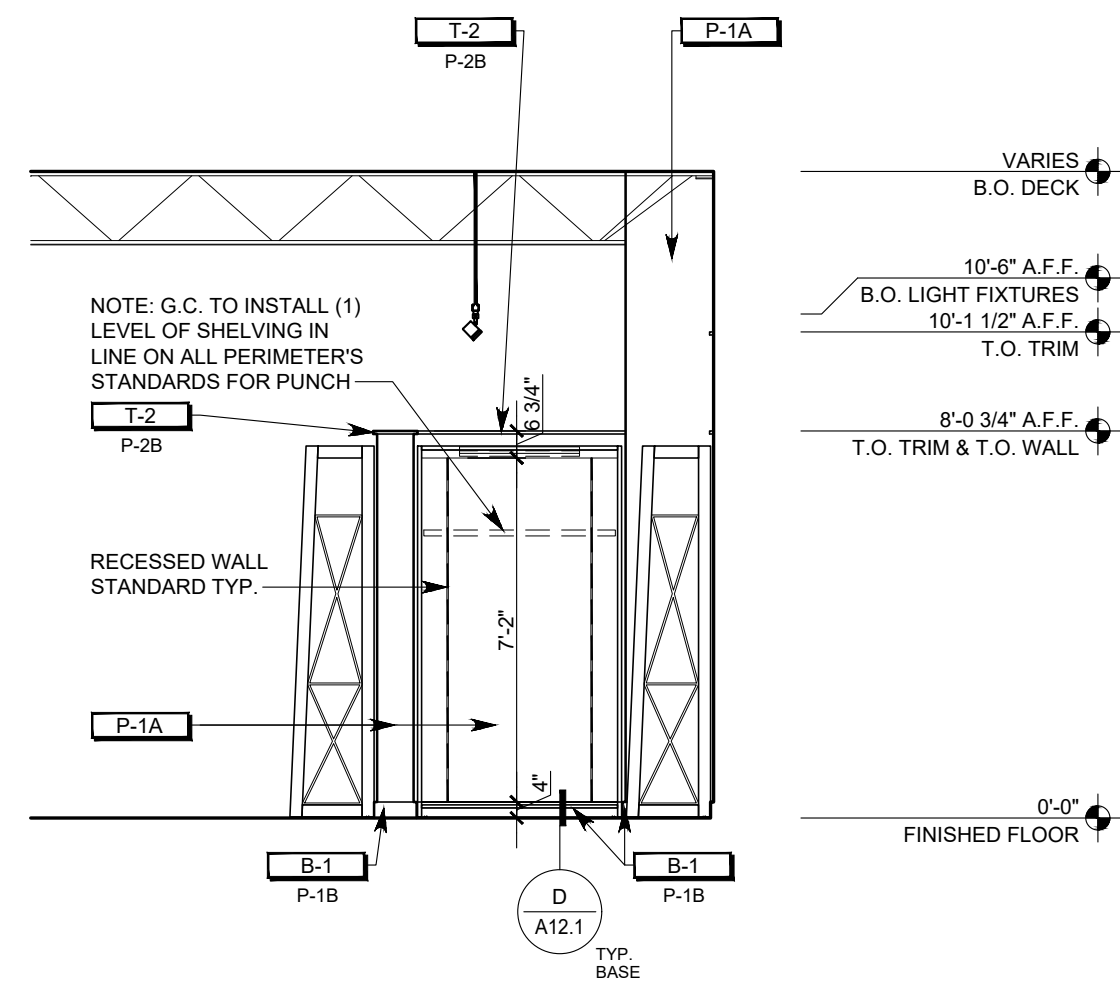
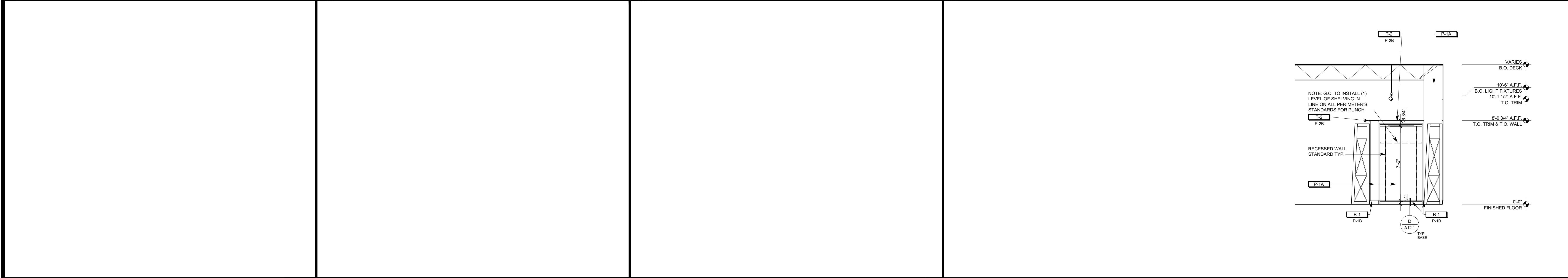
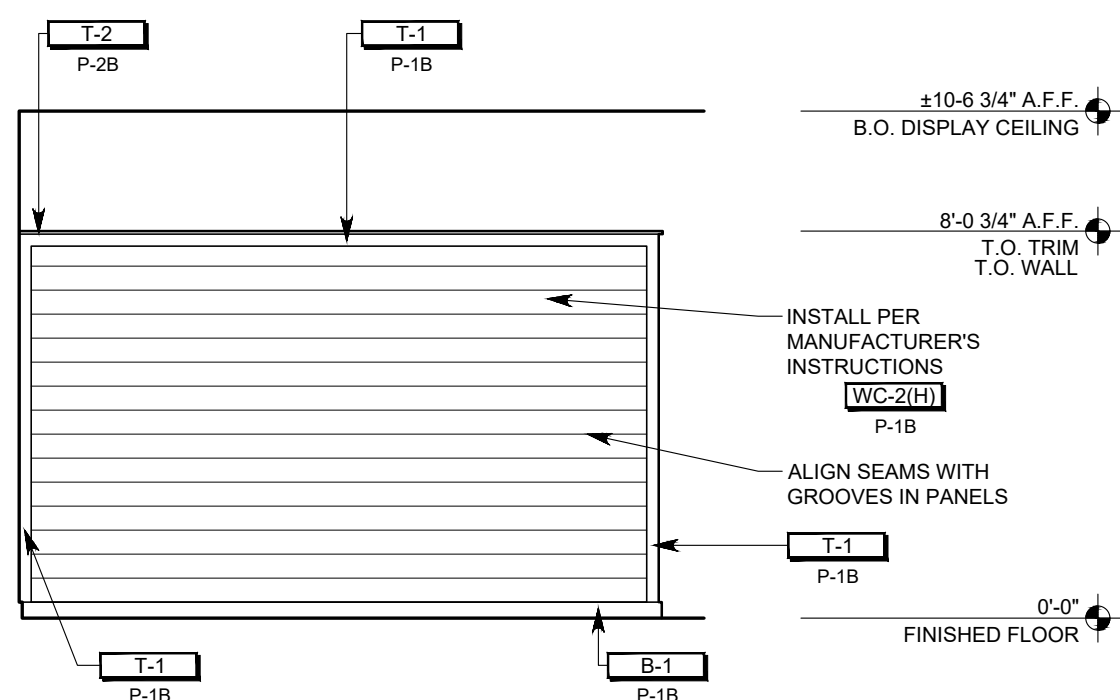

NOT USED

V

NOT USED

R

NOT USED

L

INTERIOR ELEVATION

1/4" = 1'-0"

C

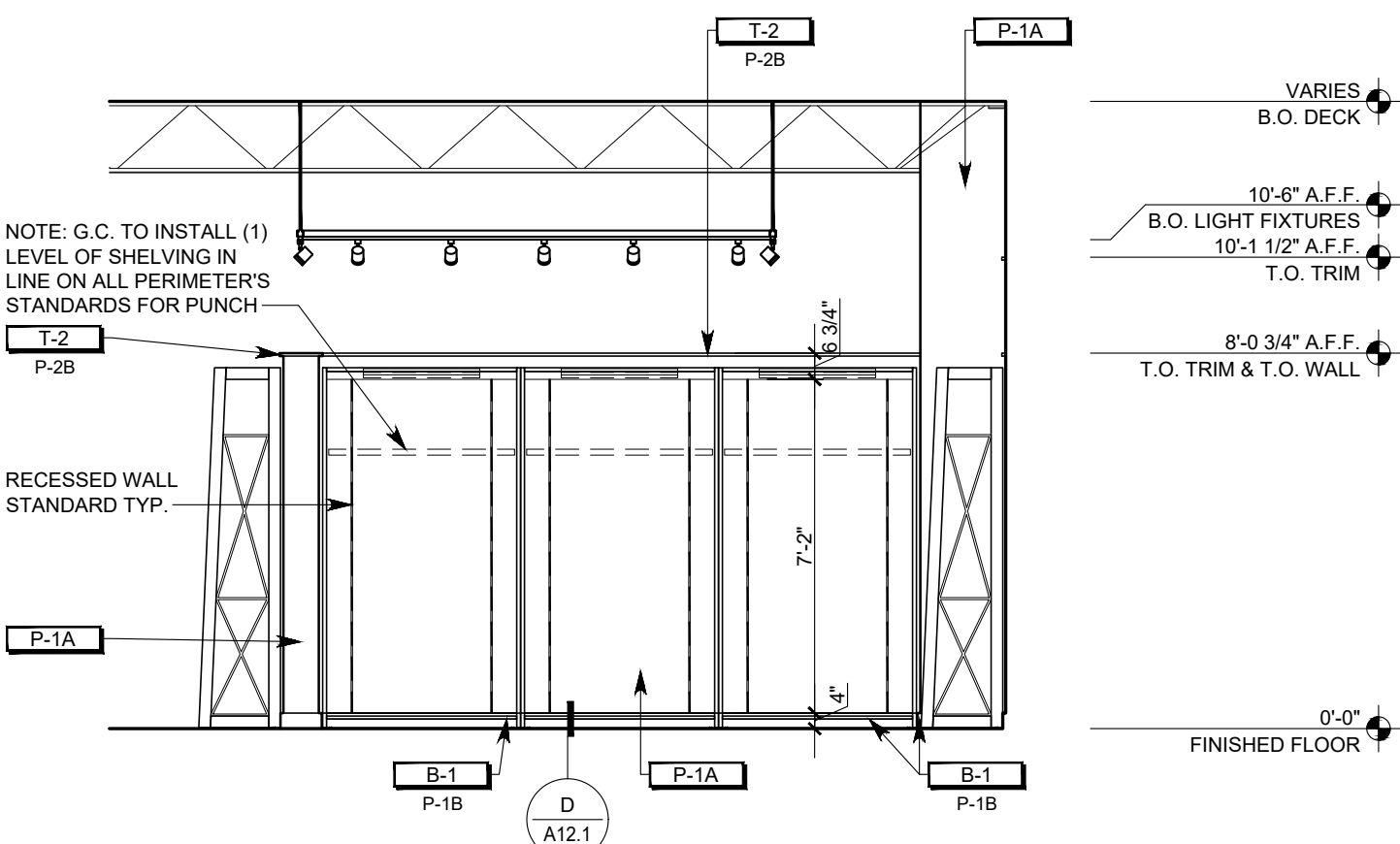
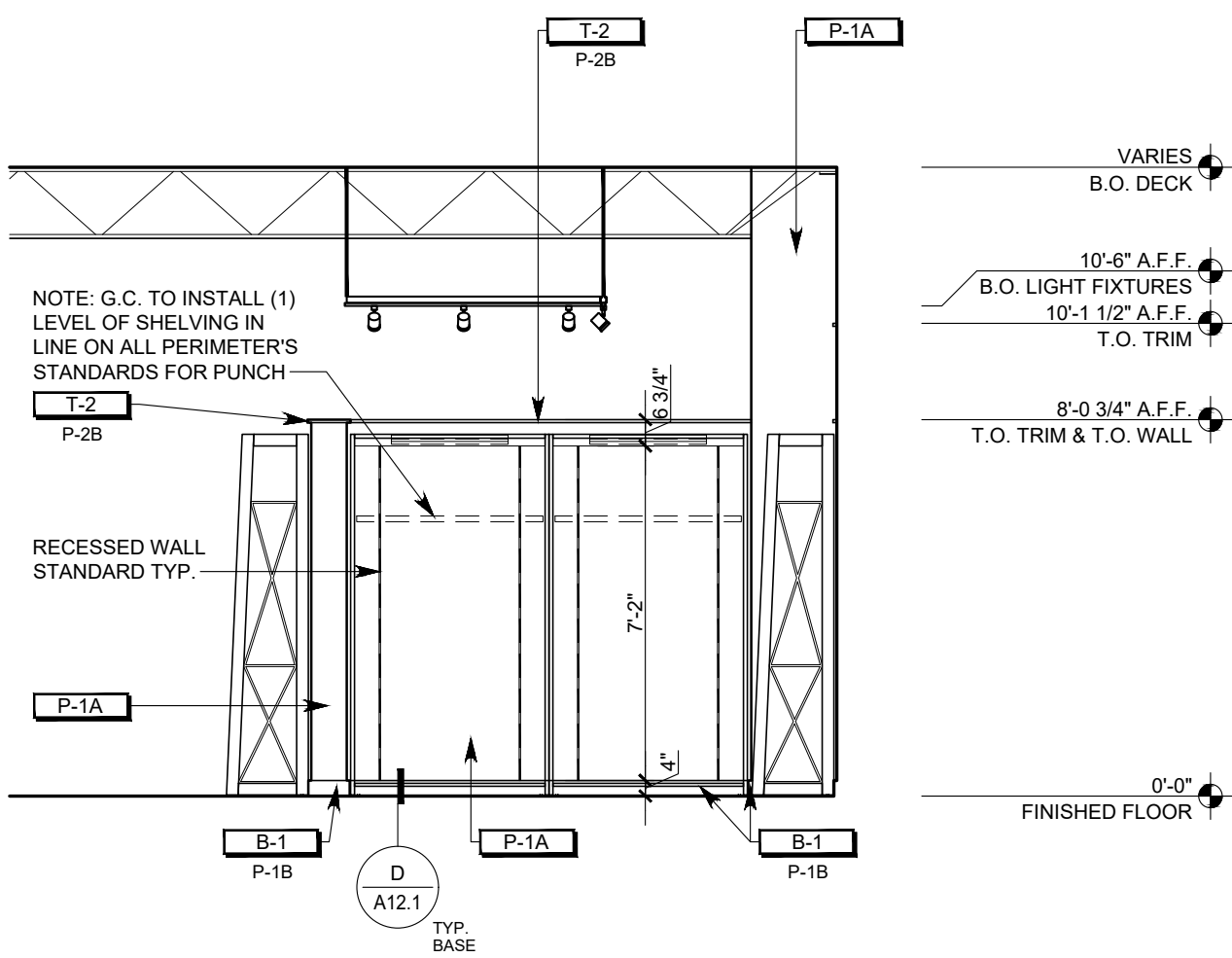

NOT USED

U

NOT USED

P

NOT USED

K

INTERIOR ELEVATION

1/4" = 1'-0"

B

NOTE:  
REFER TO A10.1 FOR TRIM PROFILES TYP.

NOTE:  
REFER TO G1.3 FOR FINISH SCHEDULE TYP.

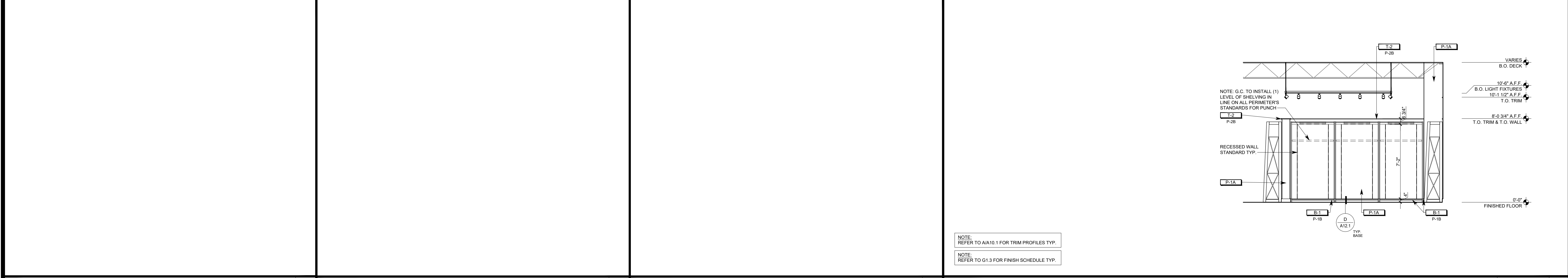

NOT USED

T

NOT USED

N

NOT USED

J

INTERIOR ELEVATION

1/4" = 1'-0"

A

OWNER:  
  
5A LANDS' END LANE  
DODGEVILLE, WI 53595  
ARCHITECT / ENGINEER:

SHREMSHOCK  
Shremshock Architects, Inc.  
7400 W. Campus Rd. Suite 150, New Albany, OH 43054  
t: 614-546-4550 | f: 614-546-4555 | shremshock.com  
Gerald S. Shremshock, Architect  
Timothy J. Shremshock, Architect

©2019 THE ARCHITECT / ENGINEER ASSUMES NO RESPONSIBILITY OR LIABILITY FOR THE USE OF THESE PLANS FOR ANY PROJECT OTHER THAN SPECIFICALLY AUTHORIZED BY THEM AND SIGNED AND SEALED FOR SUCH SPECIFIC LOCATION IN THE STATE, PROVINCE OR TERRITORY SHOWN ON THE SEAL. THIS BUILDING USE IS ONLY APPLICABLE IN AREAS MEETING THE STATED DESIGN CRITERIA.

LANDS' END

STORE NO:  
TBD

PROJECT LOCATION:  
CONGRESSIONAL PLAZA  
1667 ROCKVILLE PIKE  
SPACE #06  
ROCKVILLE, MD 20852

DESIGN TYPE:  
-

REVISIONS:

REQUIRED BY: DATE  
CLIENT: LANDLORD  
& B.O. COMMENTS: 07/19/2019

\* INDICATES NO REVISION TO THIS SHEET

Professional Certification  
I certify that these documents were prepared by me or under my direct supervision and I am a duly licensed architect under the laws of the State of Maryland license number 17246, expiration date February 28, 2021.

INTERIOR ELEVATIONS

DATE ISSUED: 06/07/2019  
PROJECT NO: 190148  
DRAWING NO:  
A7.2

DRAWN BY: JH  
CHECKED BY: BRW/ELM/RHW

STOREFRONT ELEVATION

STOREFRONT PLAN

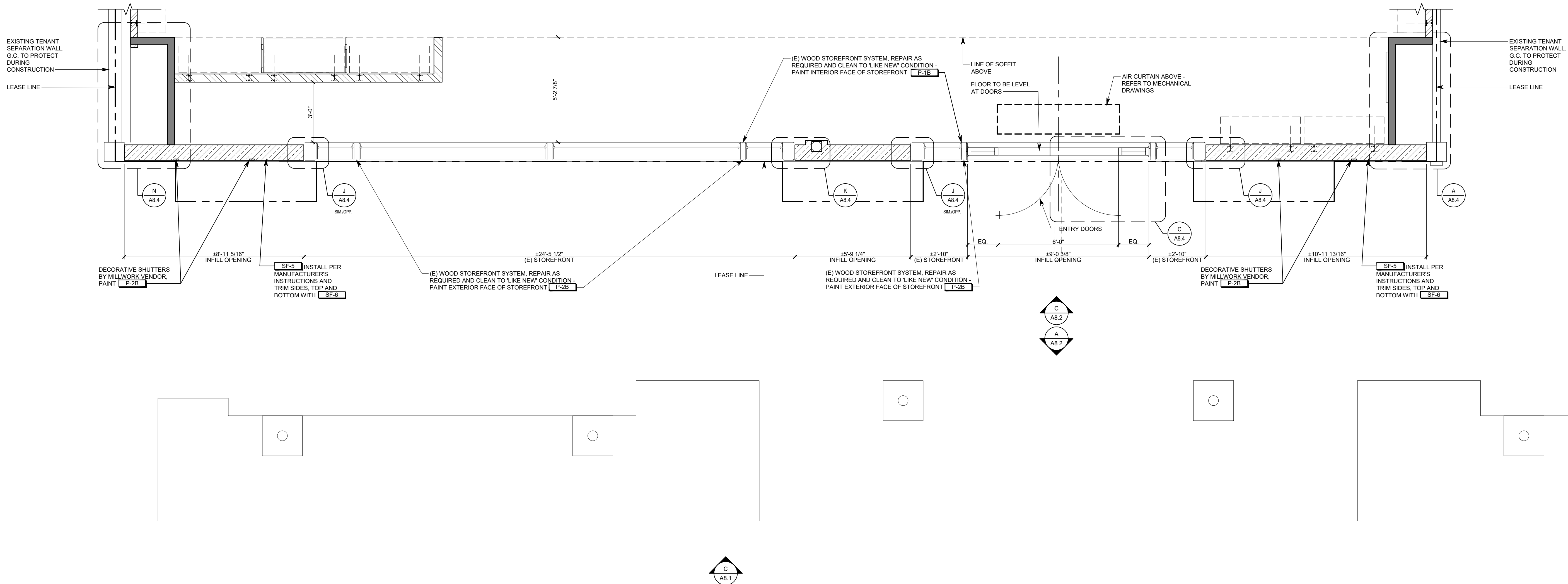
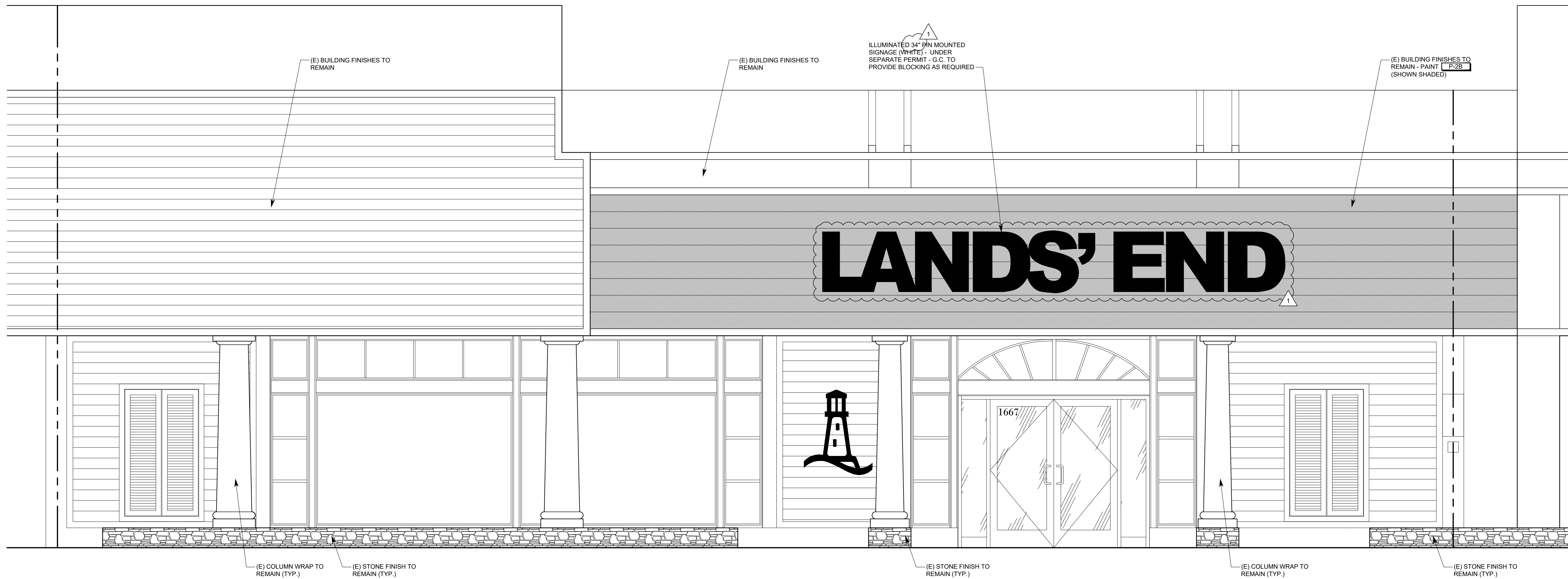

STOREFRONT SYSTEM SPEC:  
BLUE: API - CUSTOM BLUE POWDER COAT: 0488PCE (MATTE)  
WHITE: API - CUSTOM WHITE POWDER COAT: 0288PCE (MATTE)

SIDEWALK NOTE: (E) SIDEWALK BY LANDLORD (N.I.C.) DO NOT DISTURB. G.C. TO VERIFY SLAB SLOPES AWAY FROM STOREFRONT (1/8\"/>

NOTE: G.C. TO PROVIDE PRESERVATIVE TREATED WOOD BLOCKING AND BACKING AS REQUIRED AT EXTERIOR STOREFRONT CONSTRUCTION.

PAINT EXISTING BLUE SIGN BAND AND BLUE STOREFRONT [P-28] - SHOWN SHADED

STOREFRONT SIGNAGE TO BE SUBMITTED UNDER SEPARATE COVER

NOTE: ALL VERTICAL DIMENSIONS ARE FROM TOP OF (E) INTERIOR CONCRETE SLAB (U.N.O.)

OWNER:



5A LANDS' END LANE  
DODGEVILLE, WI 53595

ARCHITECT / ENGINEER:

SHREMSHOCK

Shremshock Architects, Inc.  
7400 W. Campus Rd. Suite 150, New Albany, OH 43054  
T: 614-546-4550 | F: 614-546-4555 | shremshock.com  
Gerald S. Shremshock, Architect  
Timothy J. Shremshock, Architect

©2019 THE ARCHITECT / ENGINEER ASSUMES NO RESPONSIBILITY FOR LIABILITY FOR THE USE OF THESE PLANS FOR ANY PROJECT OTHER THAN SPECIFICALLY AUTHORIZED BY THEM AND SIGNED AND SEALED FOR SUCH SPECIFIC LOCATION IN THE STATE. PROVIDENCE OR TERRITORY SHOWN ON THE SEAL. THIS BUILDING USE IS ONLY APPLICABLE IN AREAS MEETING THE STATED DESIGN CRITERIA.



STORE NO:

TBD

PROJECT LOCATION:  
CONGRESSIONAL PLAZA  
1667 ROCKVILLE PIKE  
SPACE #06  
ROCKVILLE, MD 20852

DESIGN TYPE:

-

REVISIONS:

REQUIRED BY: A, CLT  
DATE: 07/19/2019  
A, B.O. COMMENTS

\* INDICATES NO REVISION TO THIS SHEET

Professional Certification  
I certify that these documents were prepared and sealed by me or under my direct supervision and I am a duly licensed professional engineer under the laws of the State of Maryland license number 172146, expiration date February 28, 2021.

STOREFRONT  
PLAN &  
ELEVATION

DATE ISSUED: 06/07/2019

PROJECT NO: 190148

DRAWING NO:

A8.1





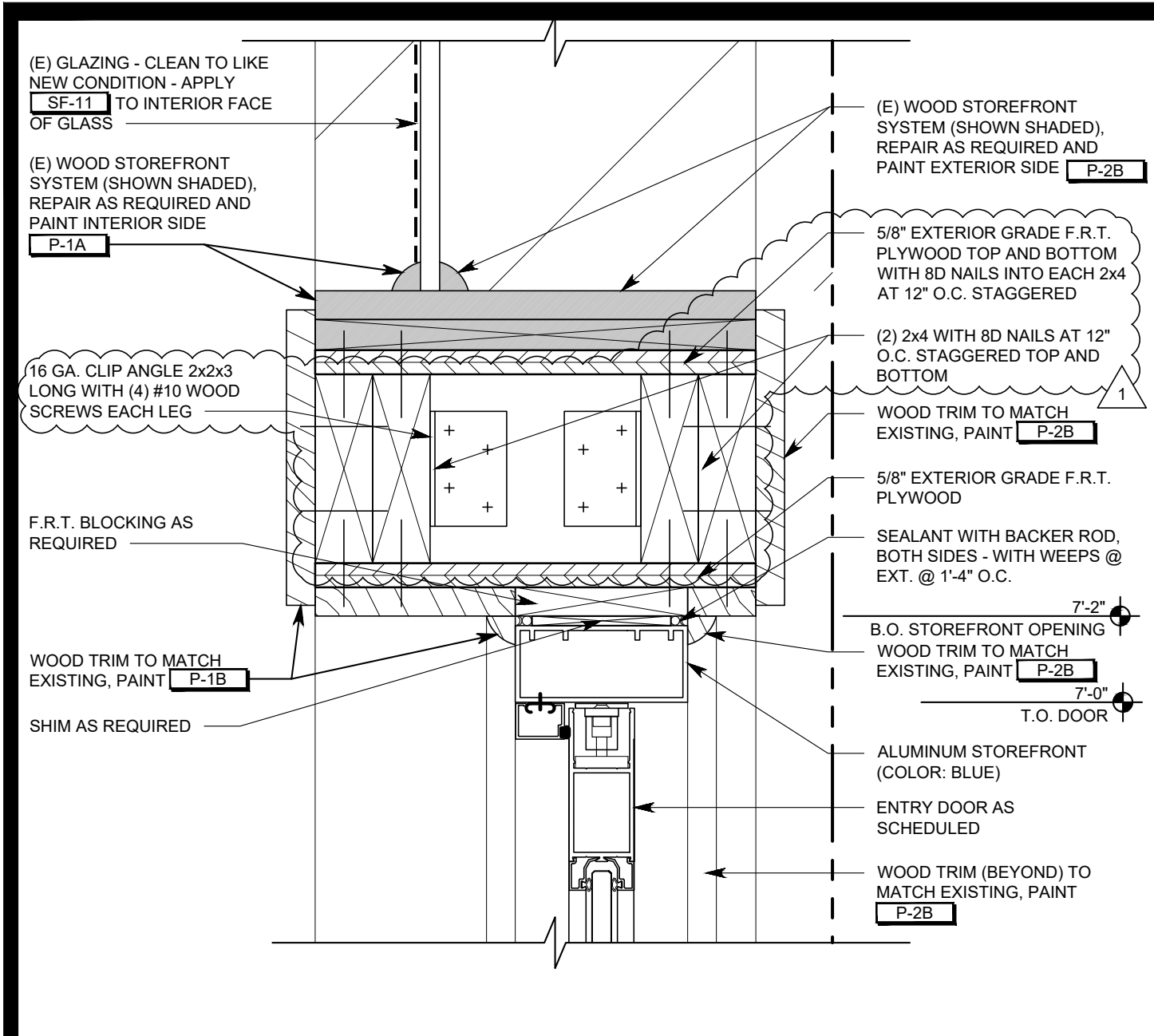

SECTION DETAIL 3" = 1'-0" W

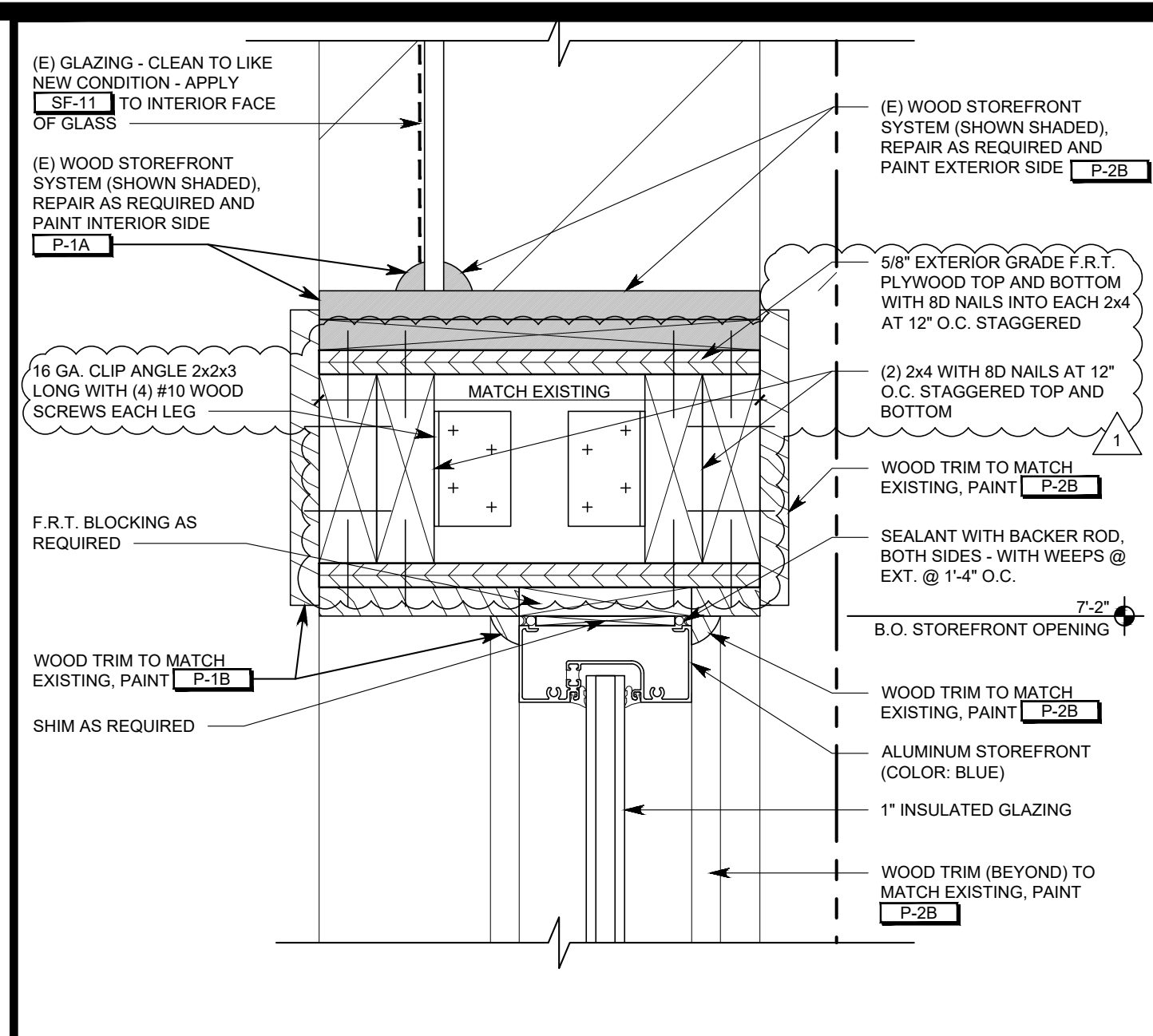

SECTION DETAIL 3" = 1'-0" S

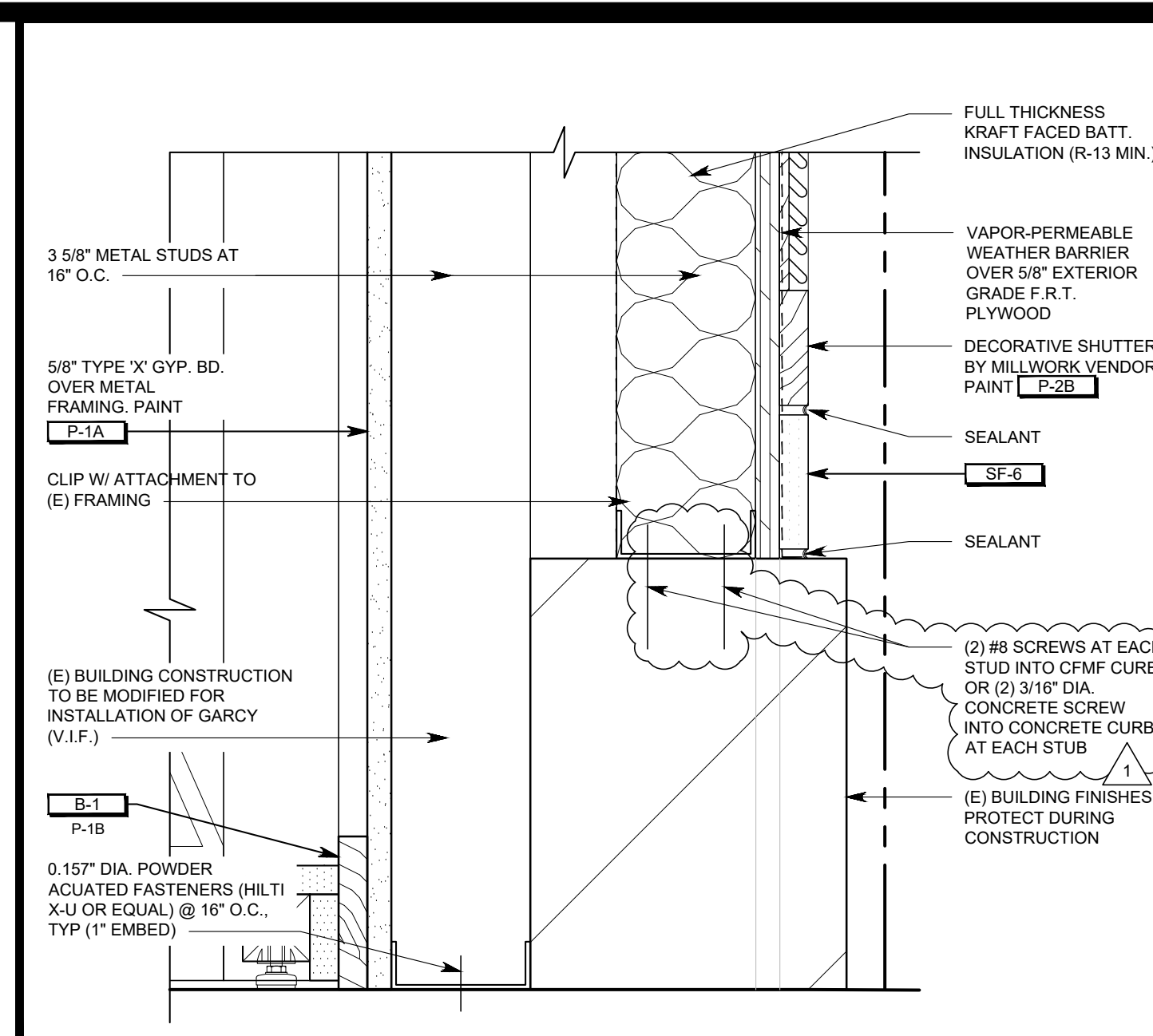

SECTION DETAIL 3" = 1'-0" M

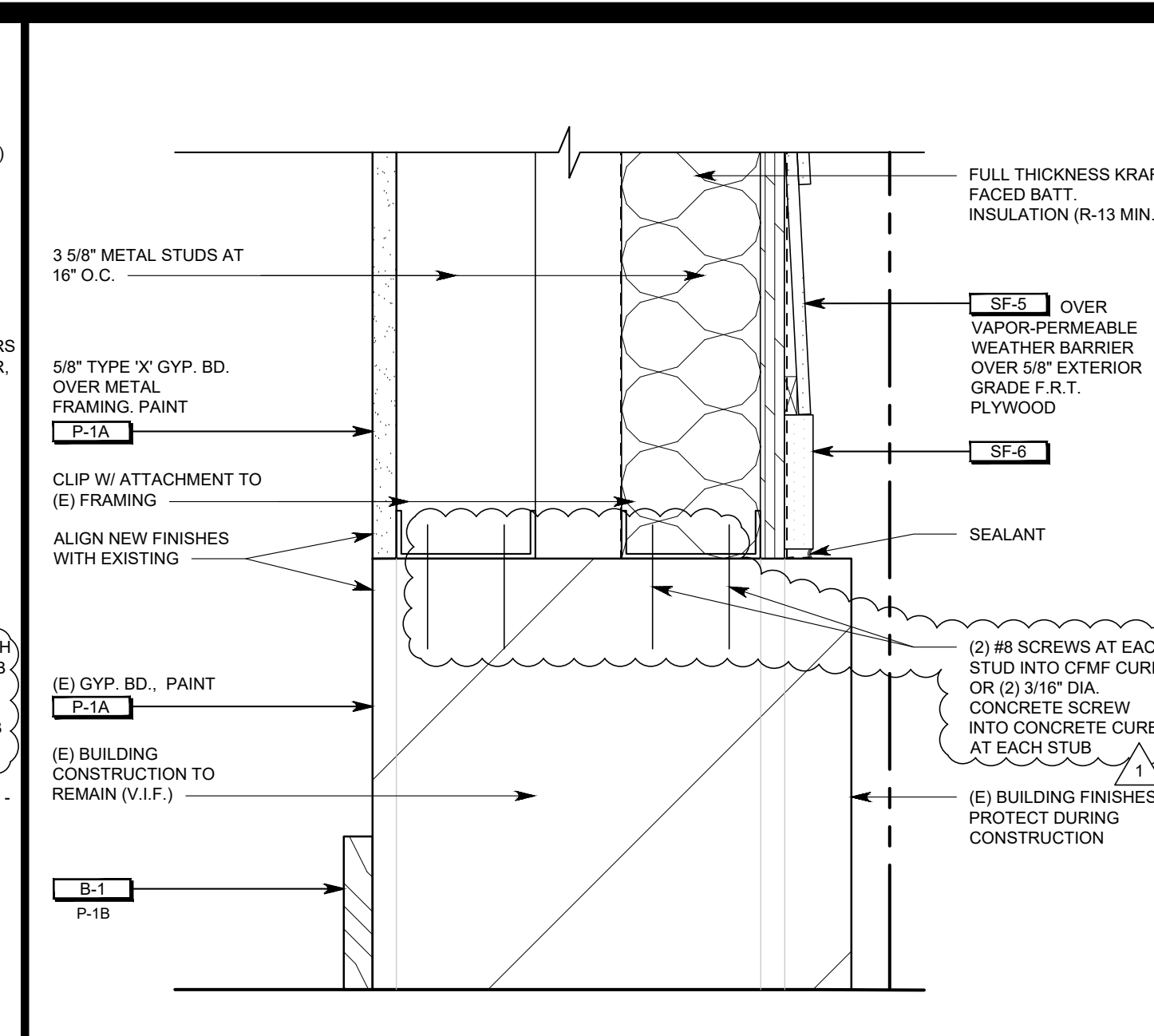

SECTION DETAIL 3" = 1'-0" H

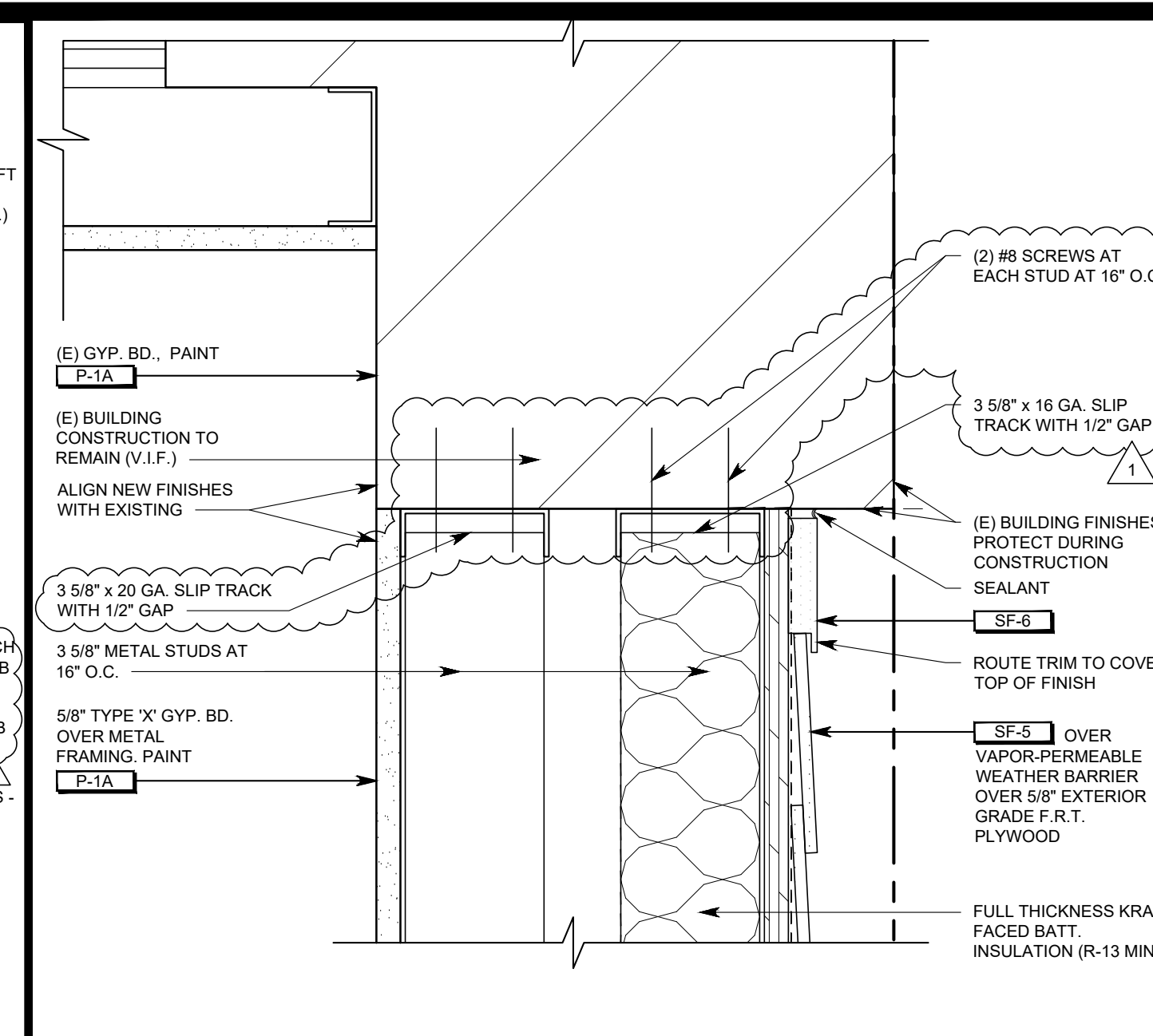

SECTION DETAIL 3" = 1'-0" D



NOT USED - V

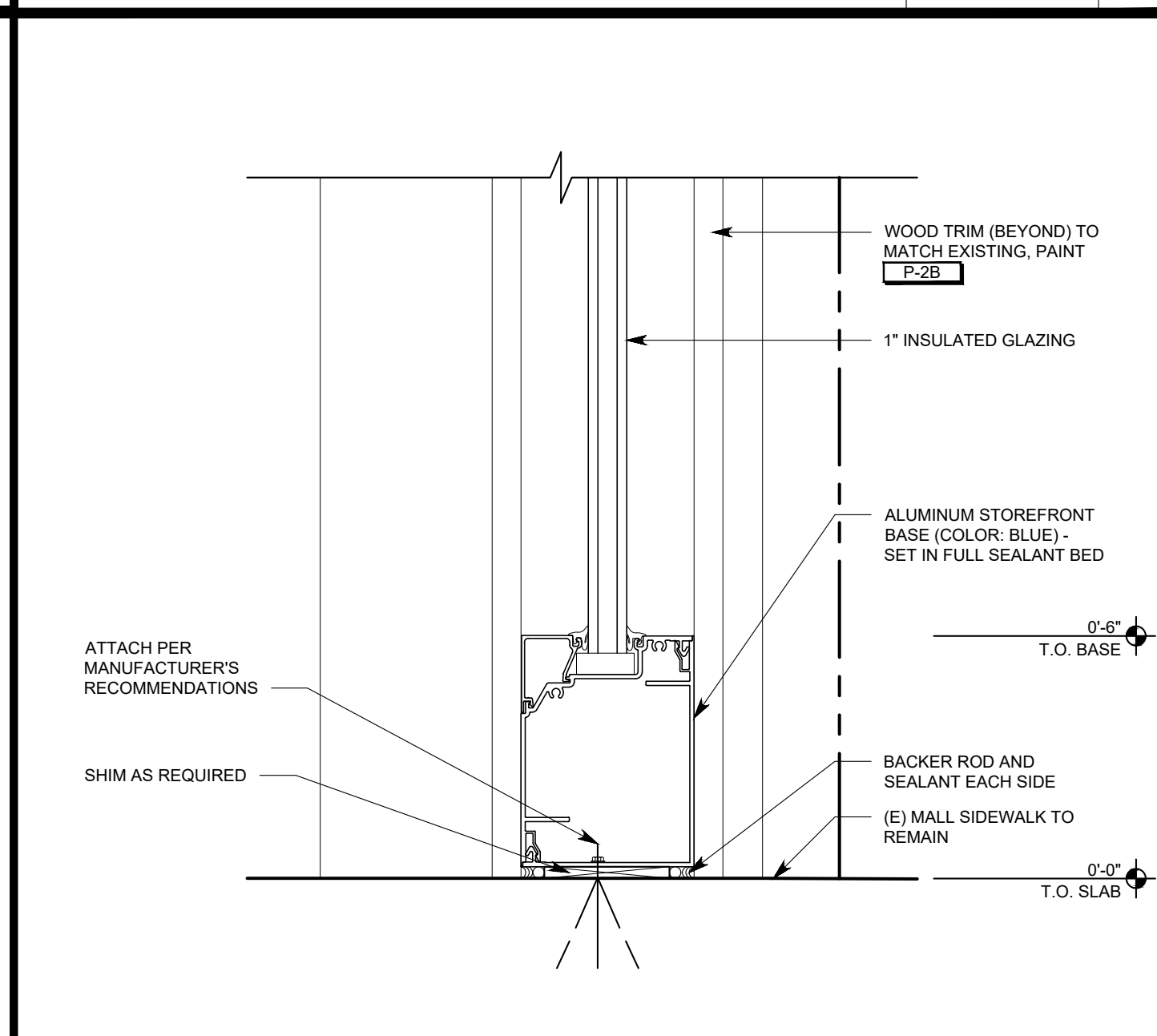

SECTION DETAIL 3" = 1'-0" R

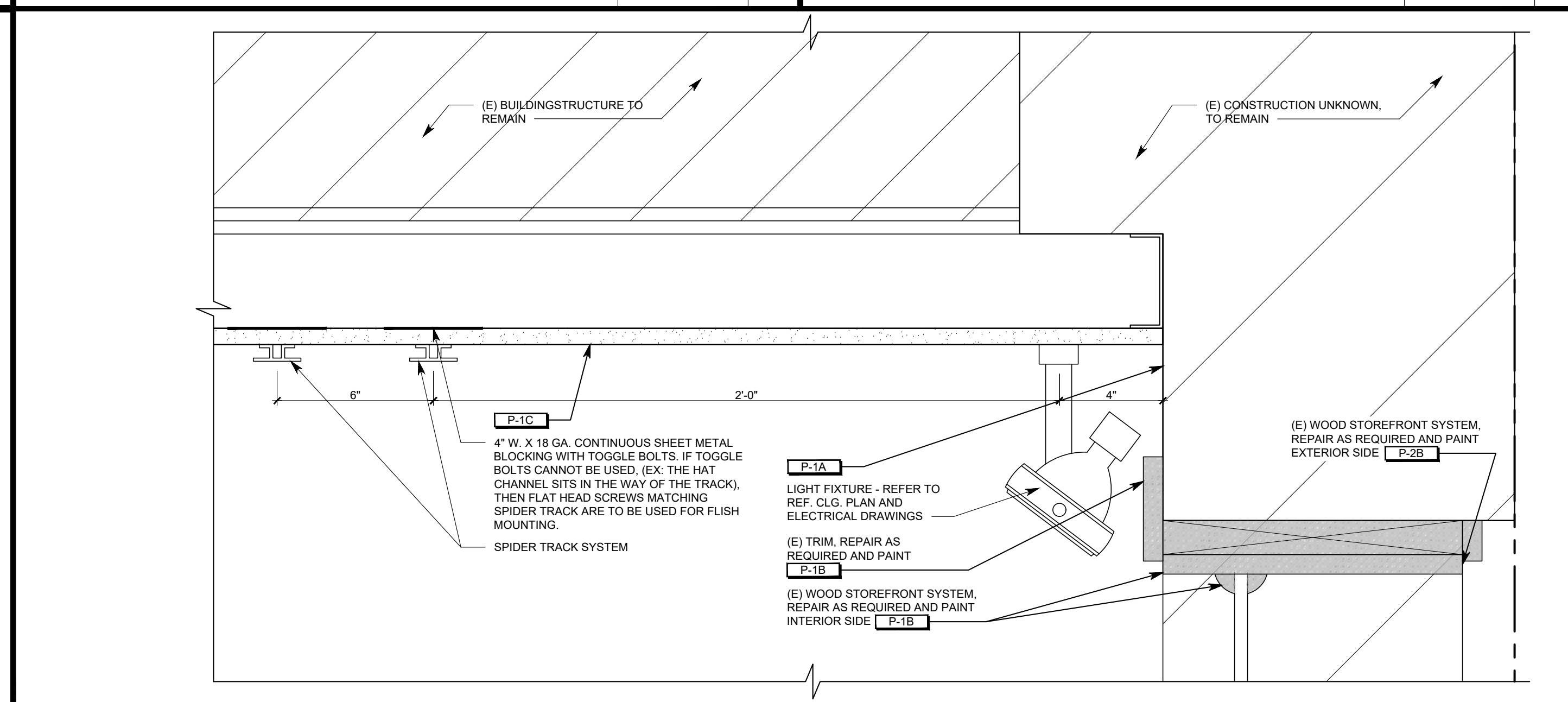

SECTION DETAIL 3" = 1'-0" G

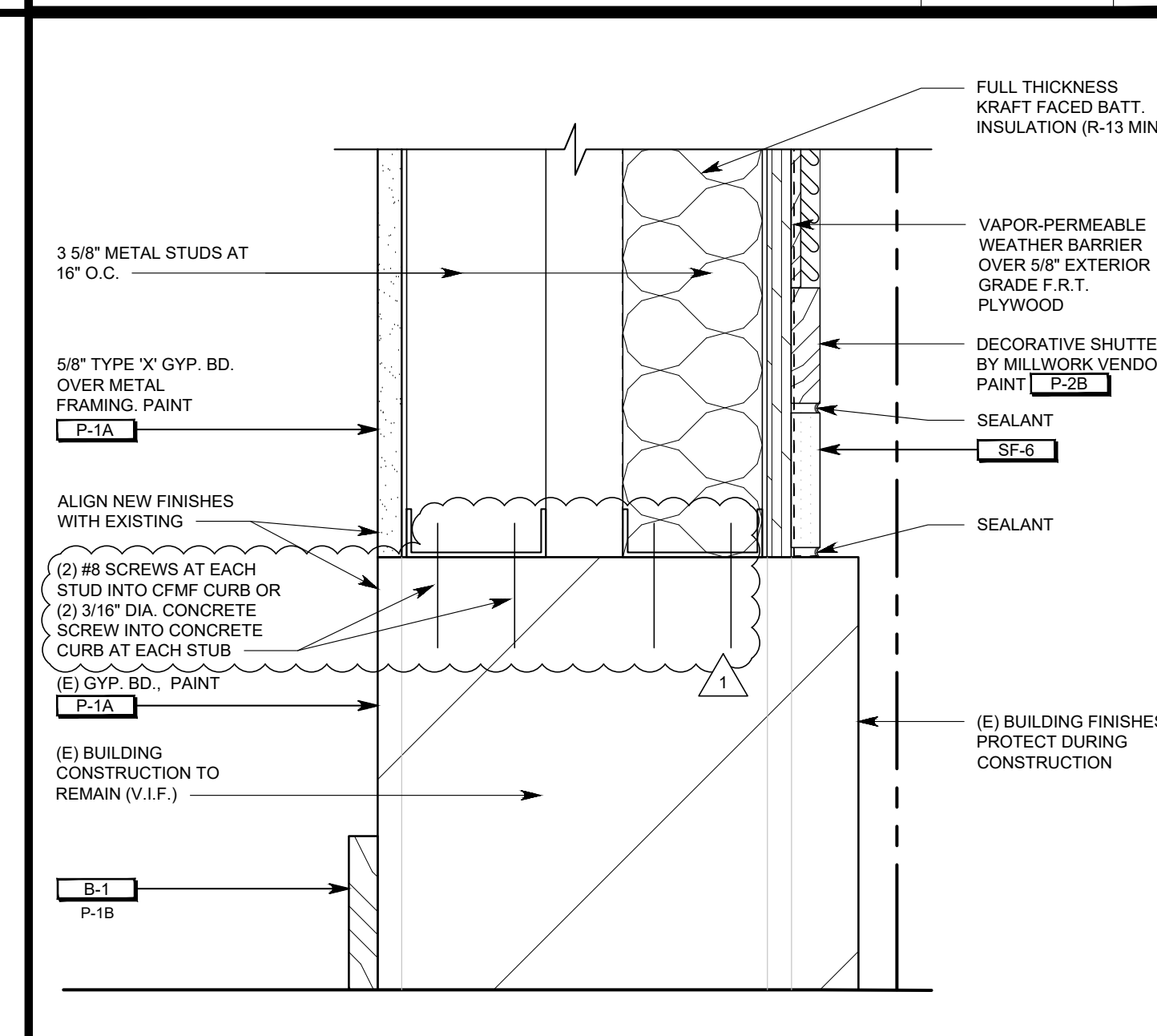

SECTION DETAIL 1 1/2" = 1'-0" C

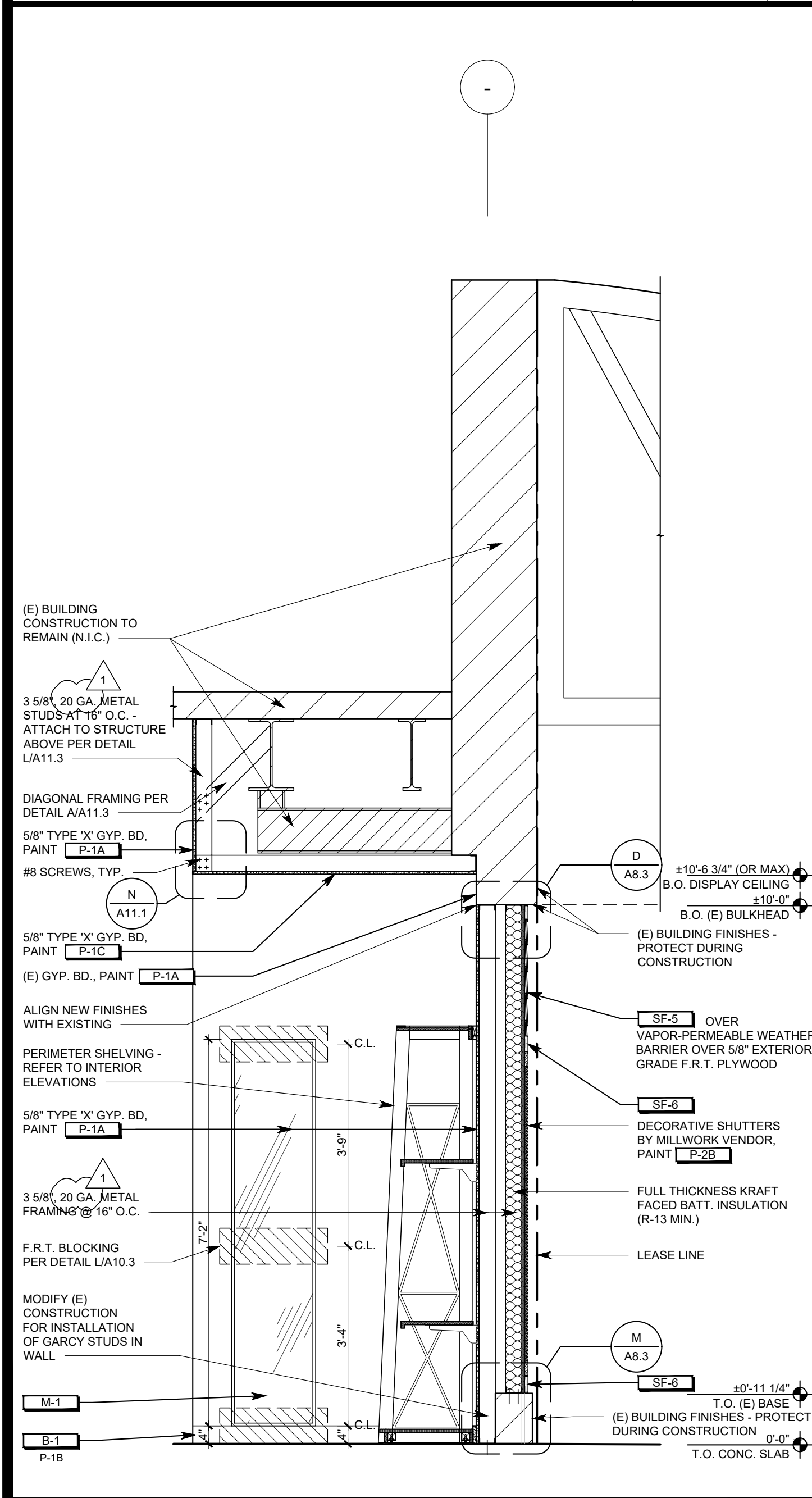

STOREFRONT SECTION 3/8" = 1'-0" T

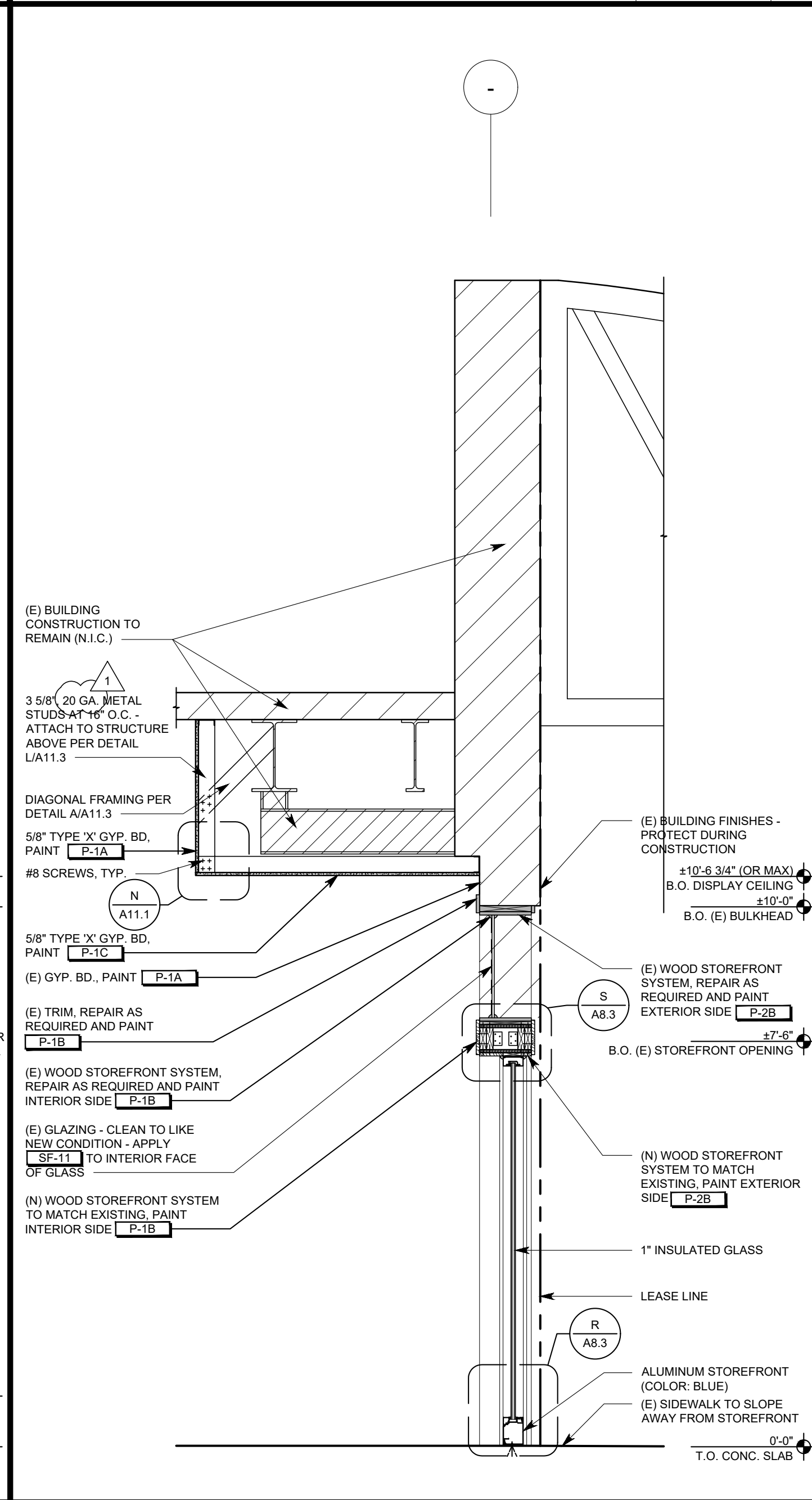

STOREFRONT SECTION 3/8" = 1'-0" N

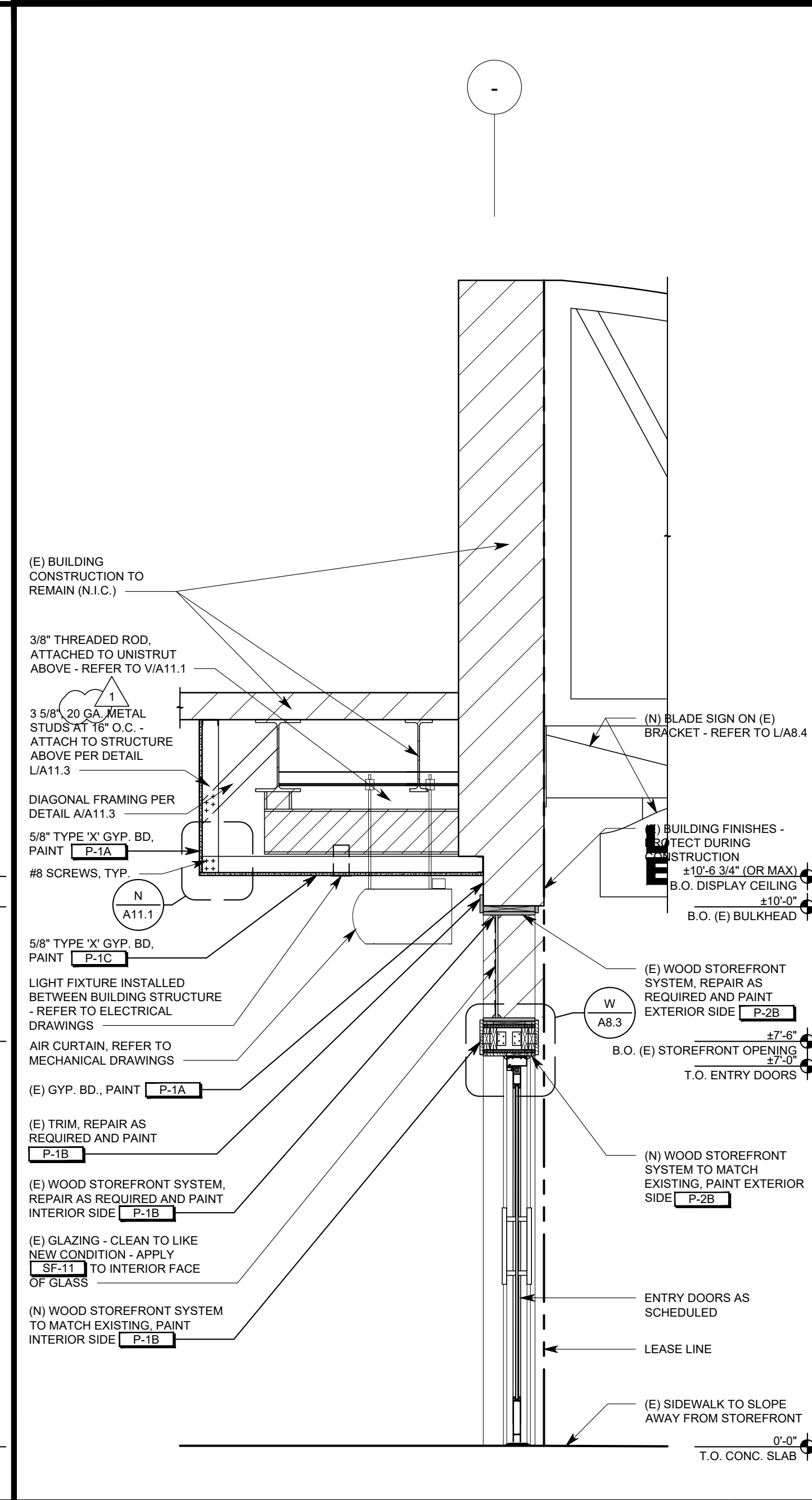

STOREFRONT SECTION 1/2" = 1'-0" J

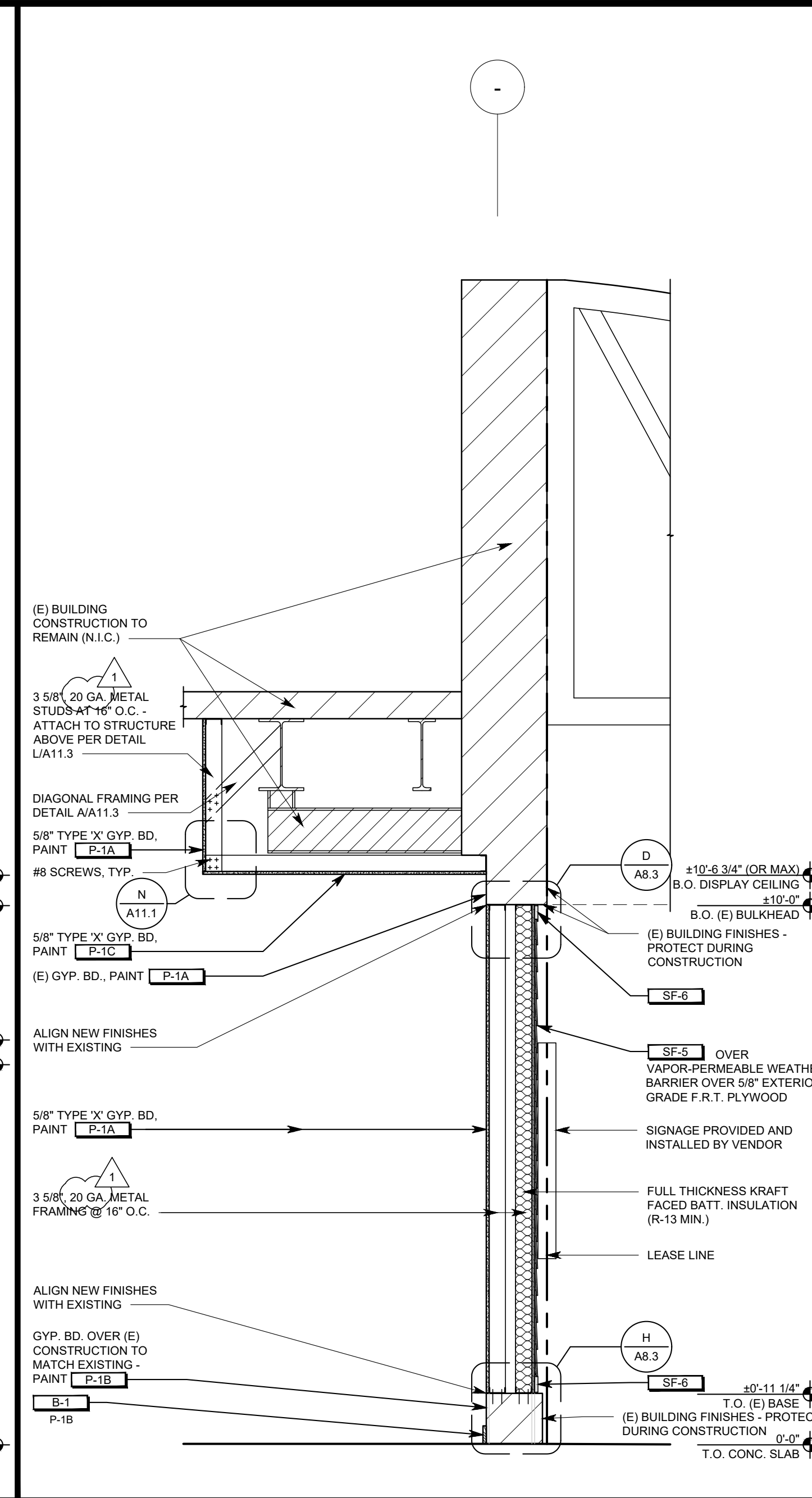

STOREFRONT SECTION 1/2" = 1'-0" E

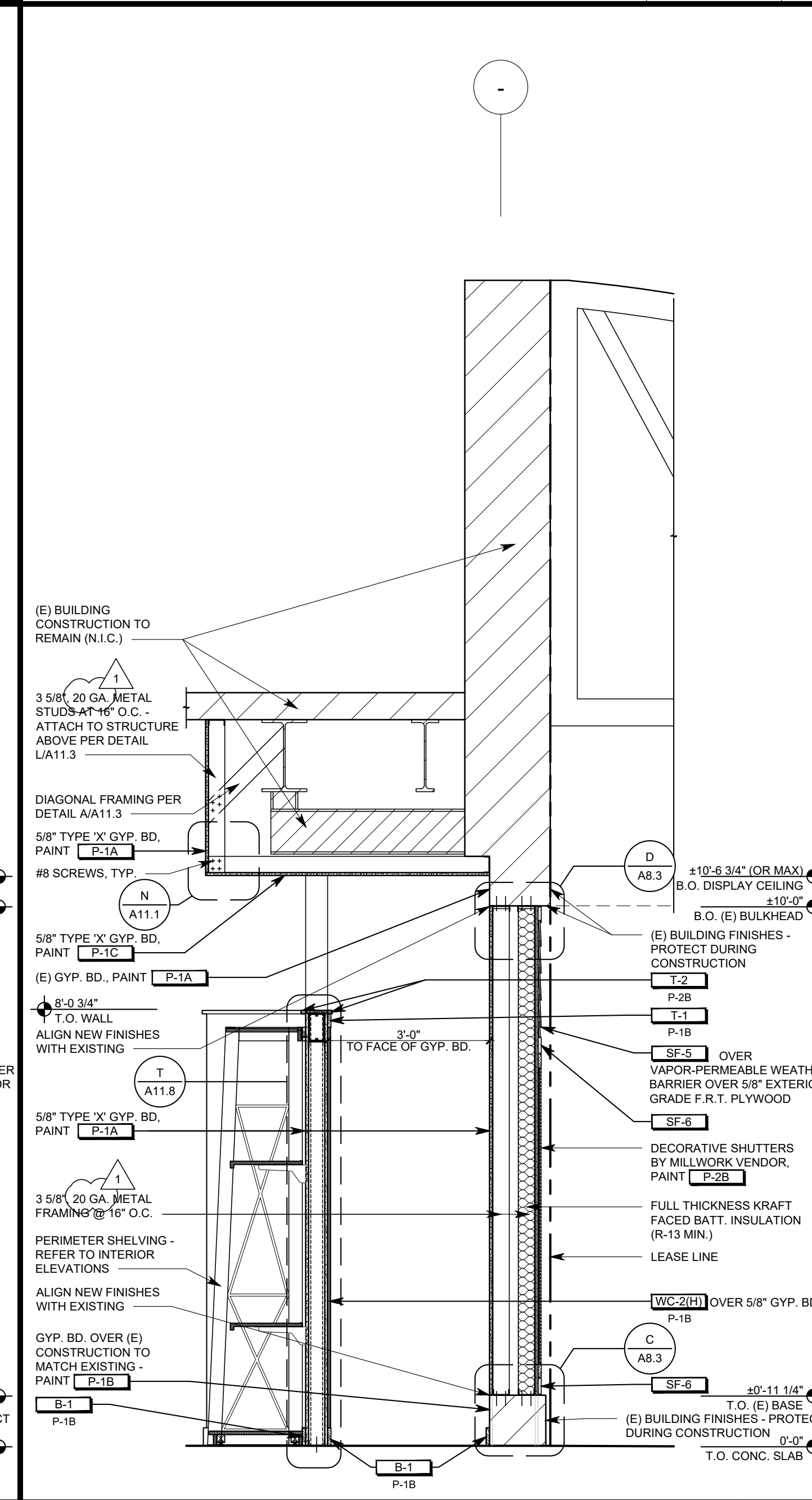

STOREFRONT SECTION 1/2" = 1'-0" A

OWNER:  
**5A LANDS' END LANE**  
DODGEVILLE, WI 53595  
ARCHITECT / ENGINEER:  
**SHREMSHOCK Architects, Inc.**  
Shremshock Architects, Inc.  
7400 W. Campus Rd. Suite 150 New Albany, OH 43054  
t: 614 546 4550 f: 614 546 4555 | shremshock.com  
Gerald S. Shremshock, Architect  
Timothy J. Shremshock, Architect

**5A LANDS' END**  
STORE NO.: TBD  
PROJECT LOCATION:  
CONGRESSIONAL PLAZA  
1667 ROCKVILLE PIKE  
SPACE #06  
ROCKVILLE, MD 20852

DESIGN TYPE:  
-  
REVISIONS:  
REQUIRED BY: DATE  
A. CLT 07/19/2019  
B. D. COMMENTS  
\* INDICATES NO REVISION TO THIS SHEET  
Professional Certification  
I certify that these documents were prepared  
specifically and exclusively for the use of  
the client named herein and are not to be  
reproduced or used for any other project  
without the written consent of the Architect.  
Professional Seal  
Gerald S. Shremshock, Architect  
Timothy J. Shremshock, Architect  
STOREFRONT SECTIONS & DETAILS  
DRAWN BY: BRW CHECKED BY: ELM/RWH  
DATE ISSUED: 06/07/2019  
PROJECT NO: 190148  
DRAWING NO: **A8.3**



NOT USED

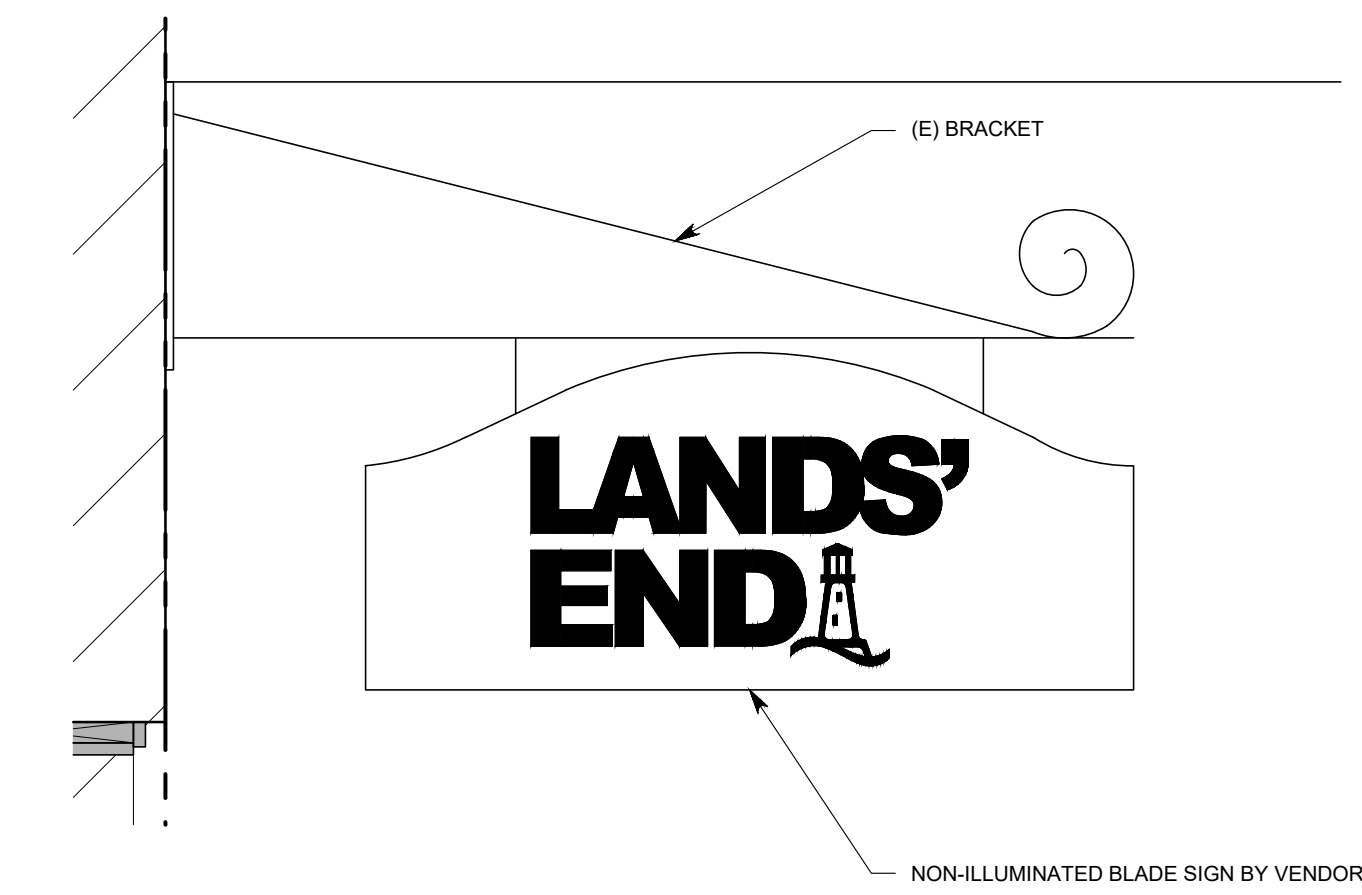

BLADE SIGN DETAIL

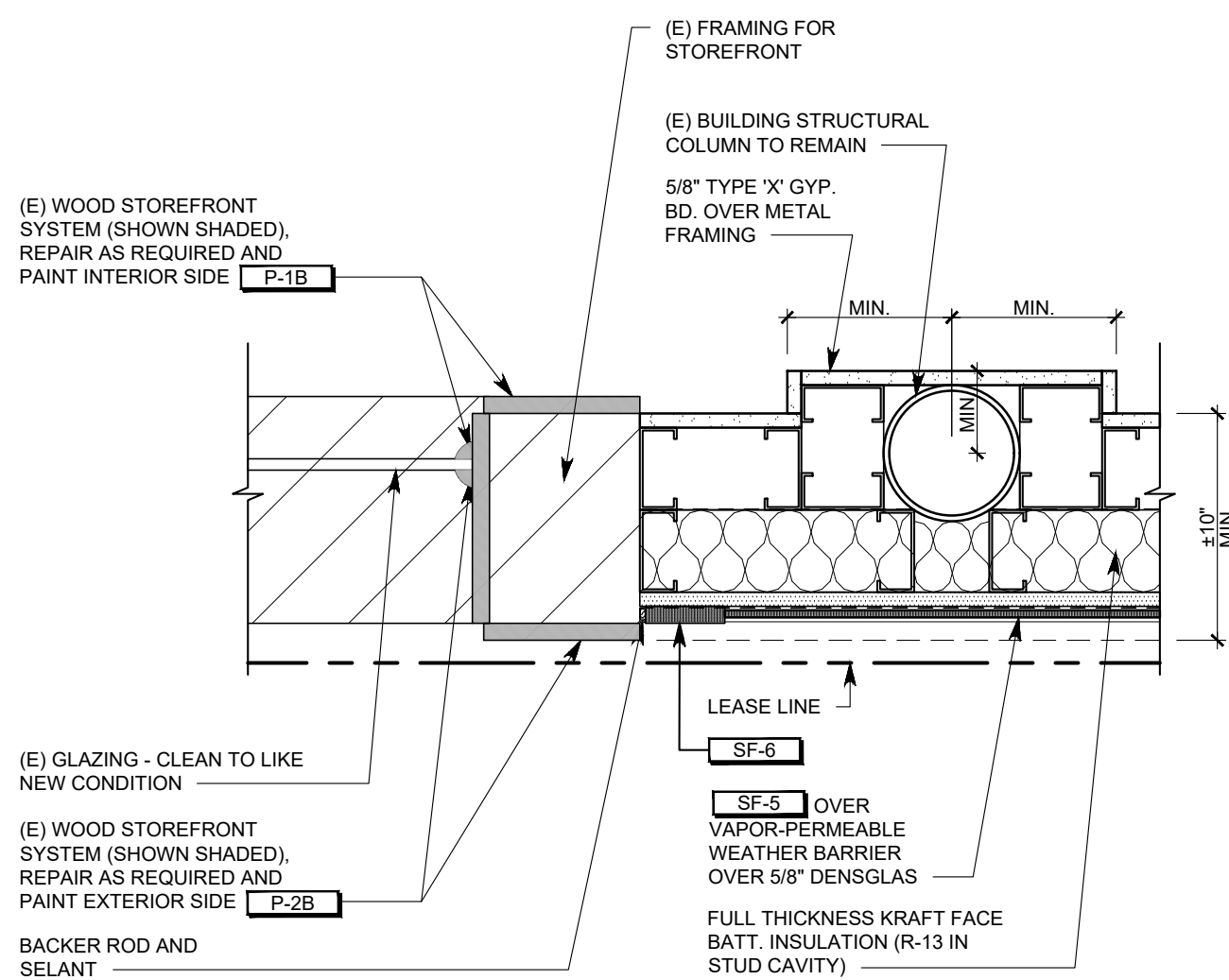

STOREFRONT PLAN DETAIL

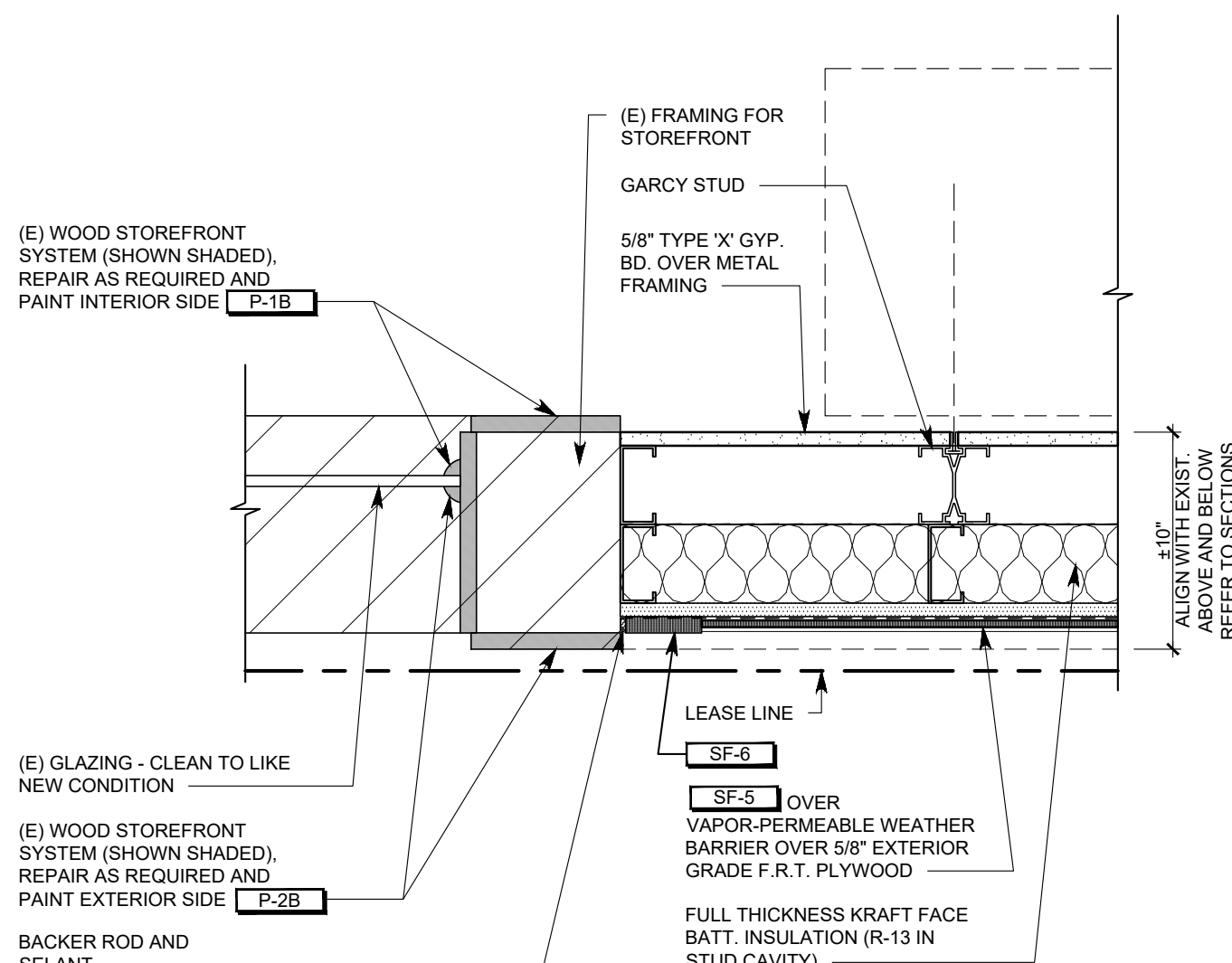

STOREFRONT PLAN DETAIL

STOREFRONT PLAN DETAIL

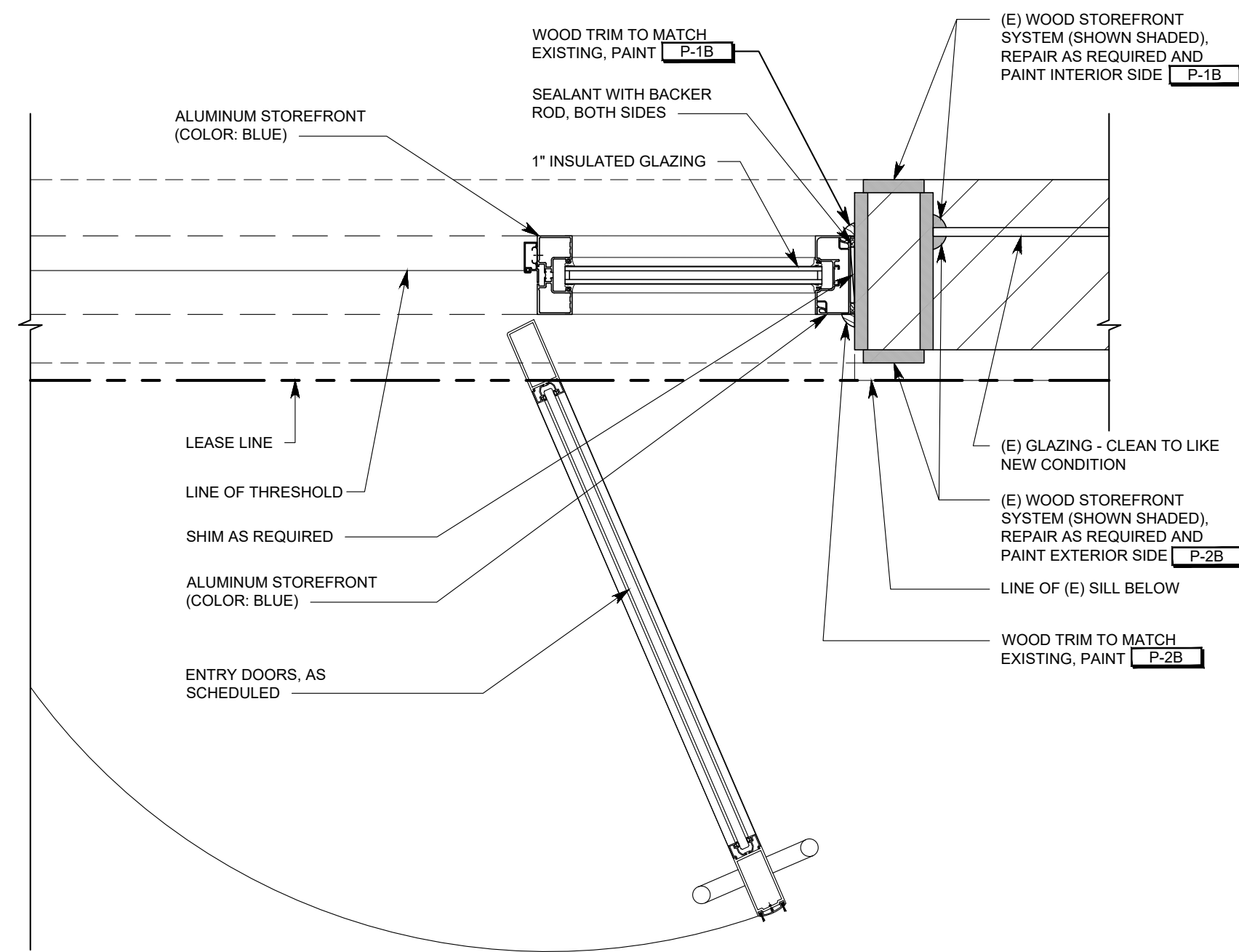

NOT USED

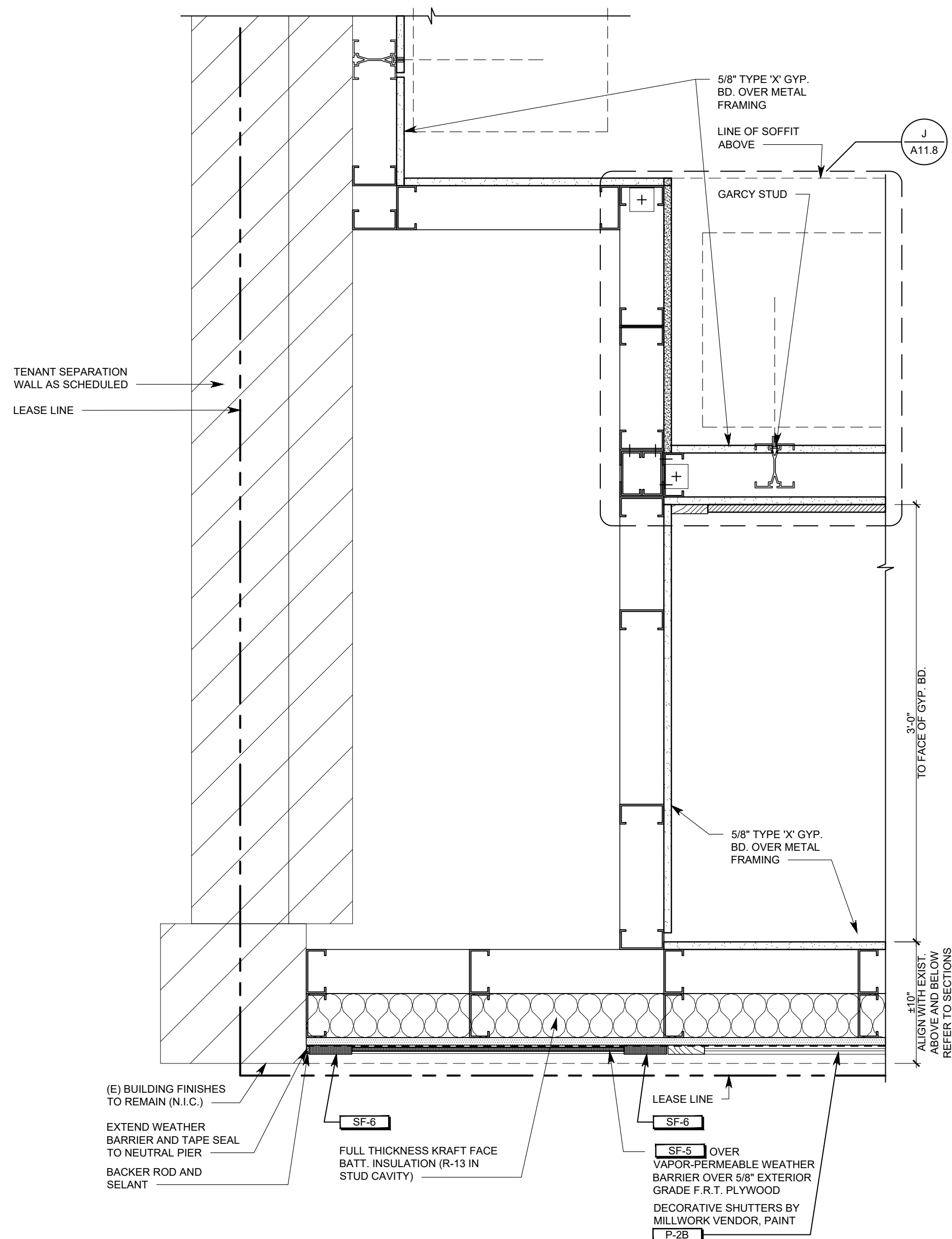

STOREFRONT PLAN DETAIL

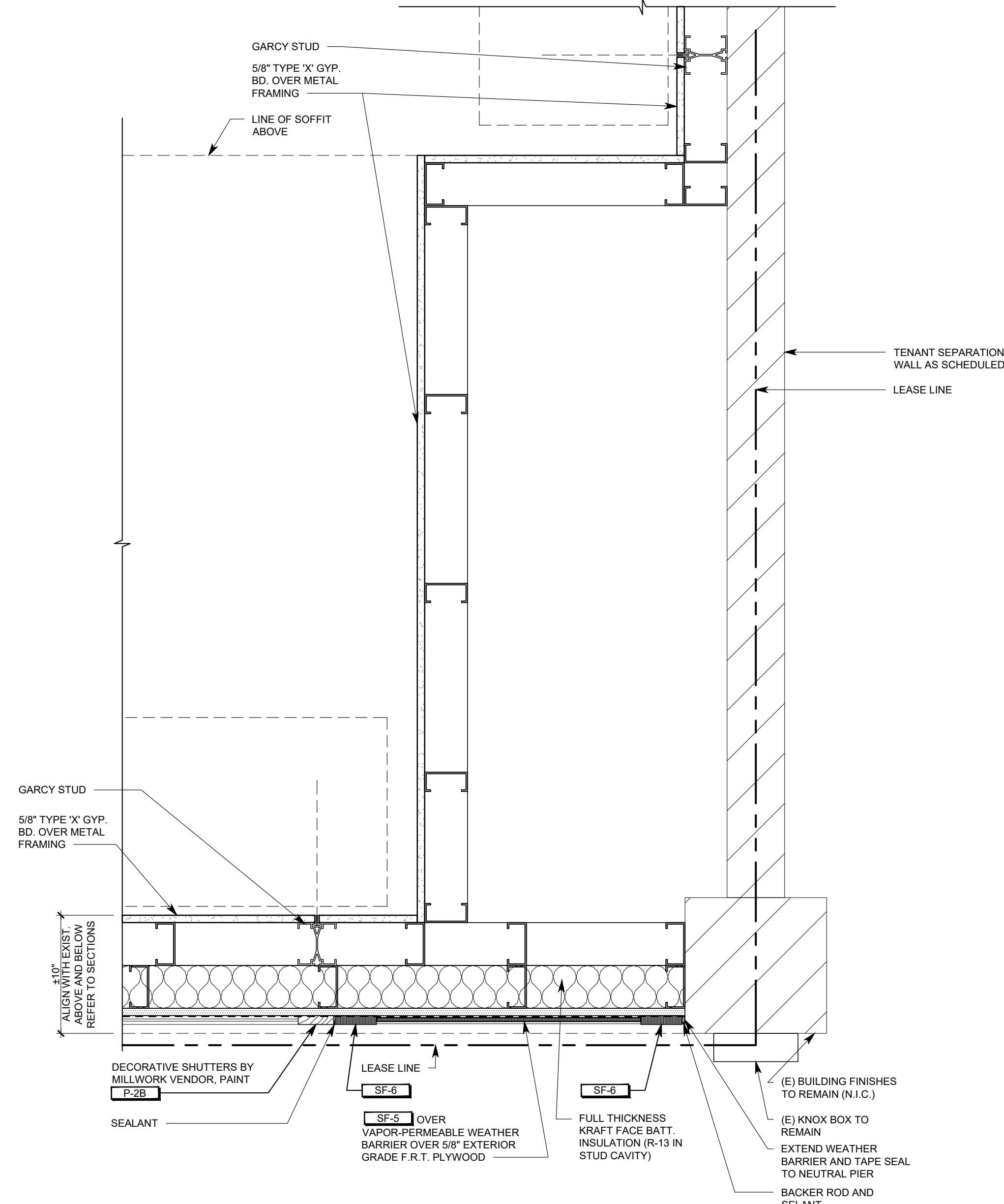

STOREFRONT PLAN DETAIL

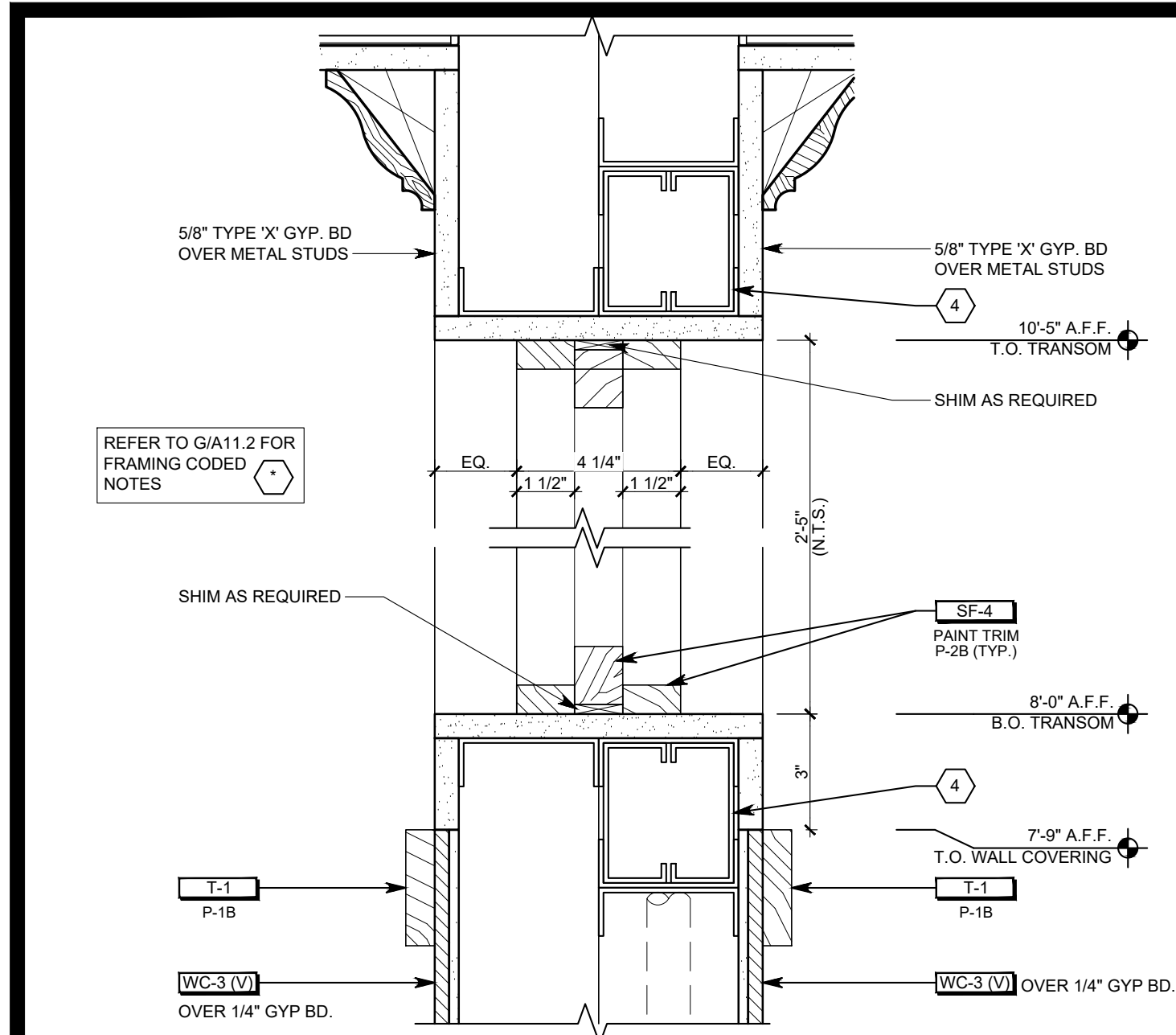

TRANSOM DETAIL 3" = 1'-0" W

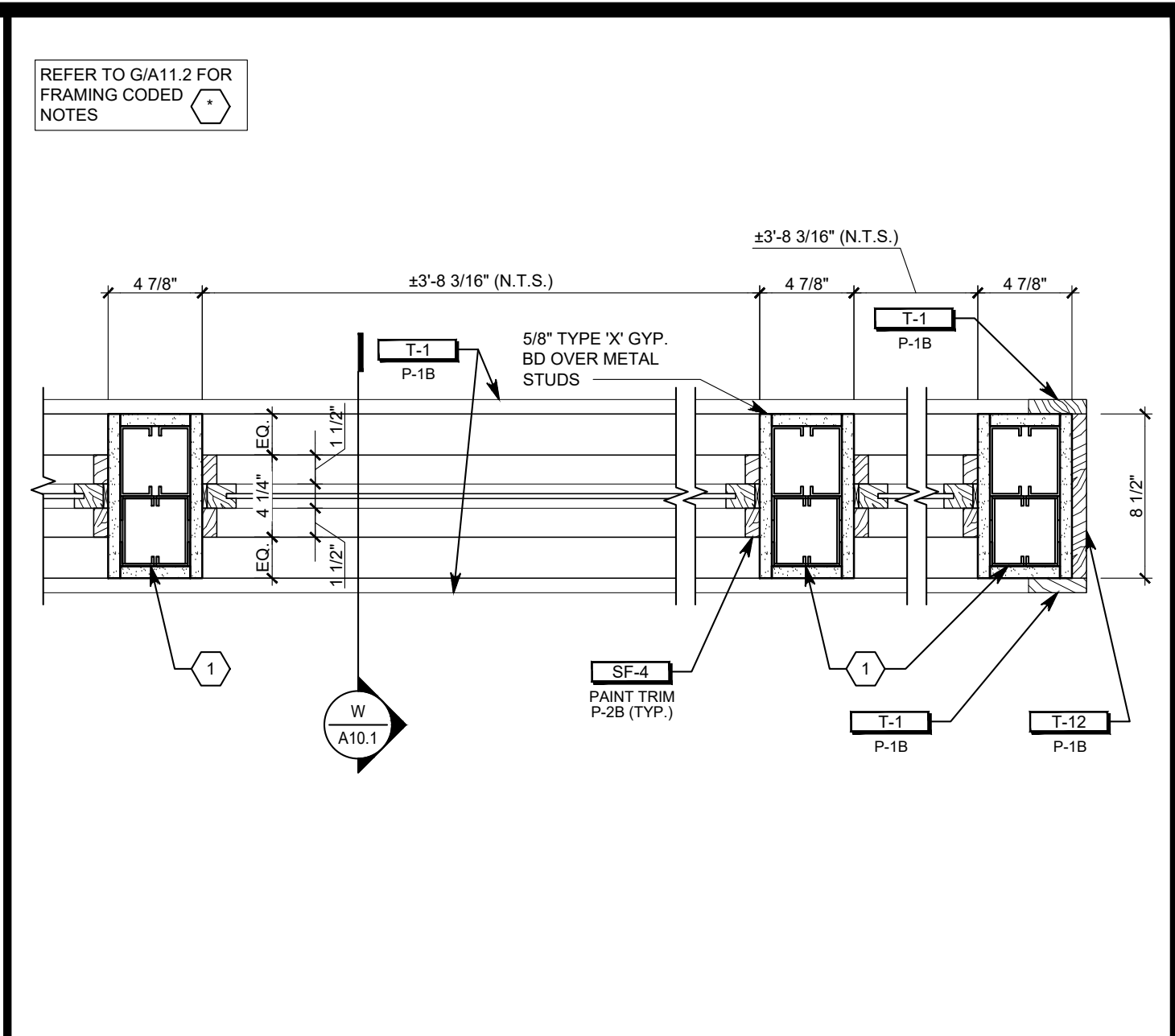

TRANSOM DETAIL 1 1/2" = 1'-0" S

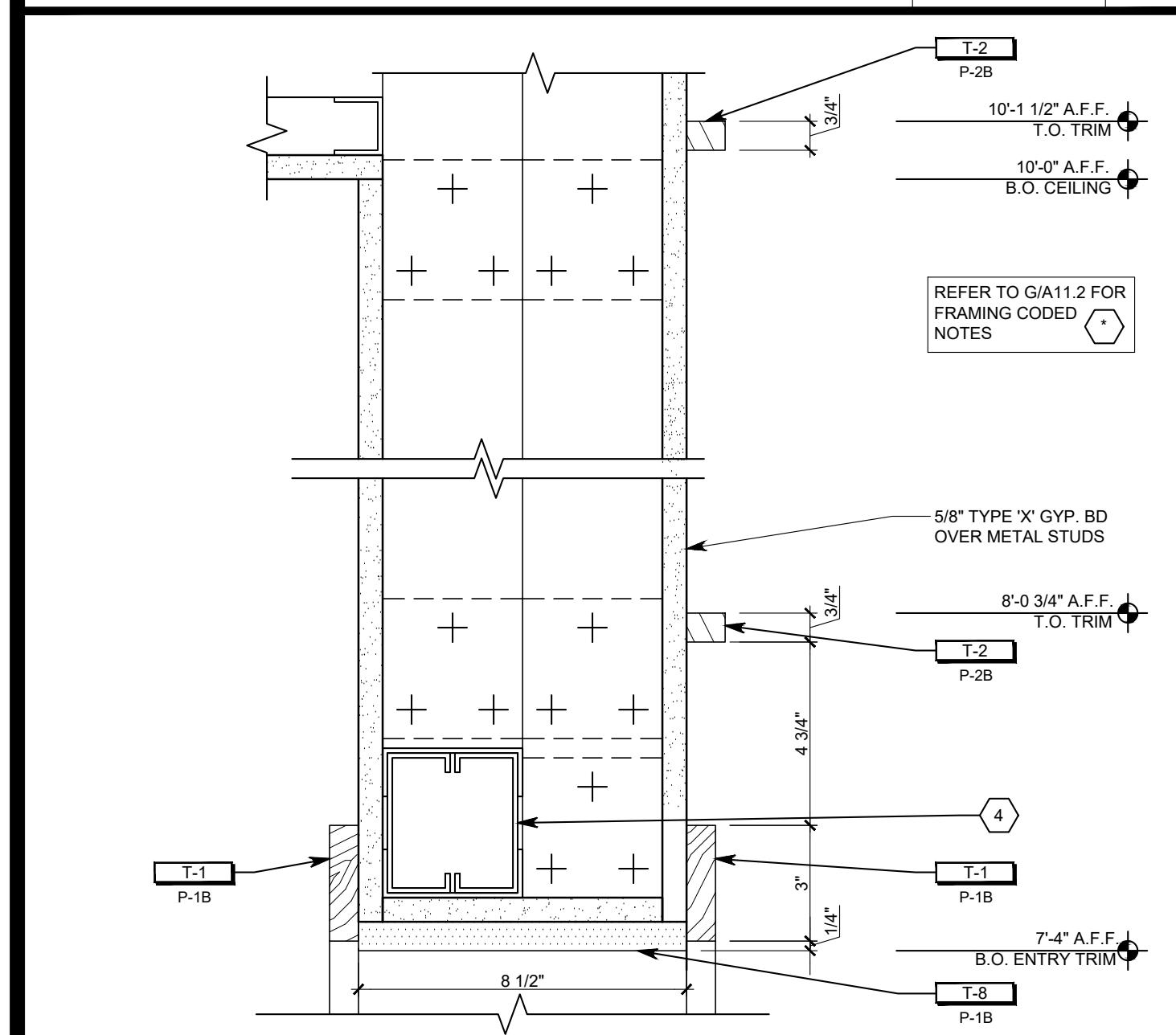

FITTING ROOM TRANSITION DETAIL 3" = 1'-0" V

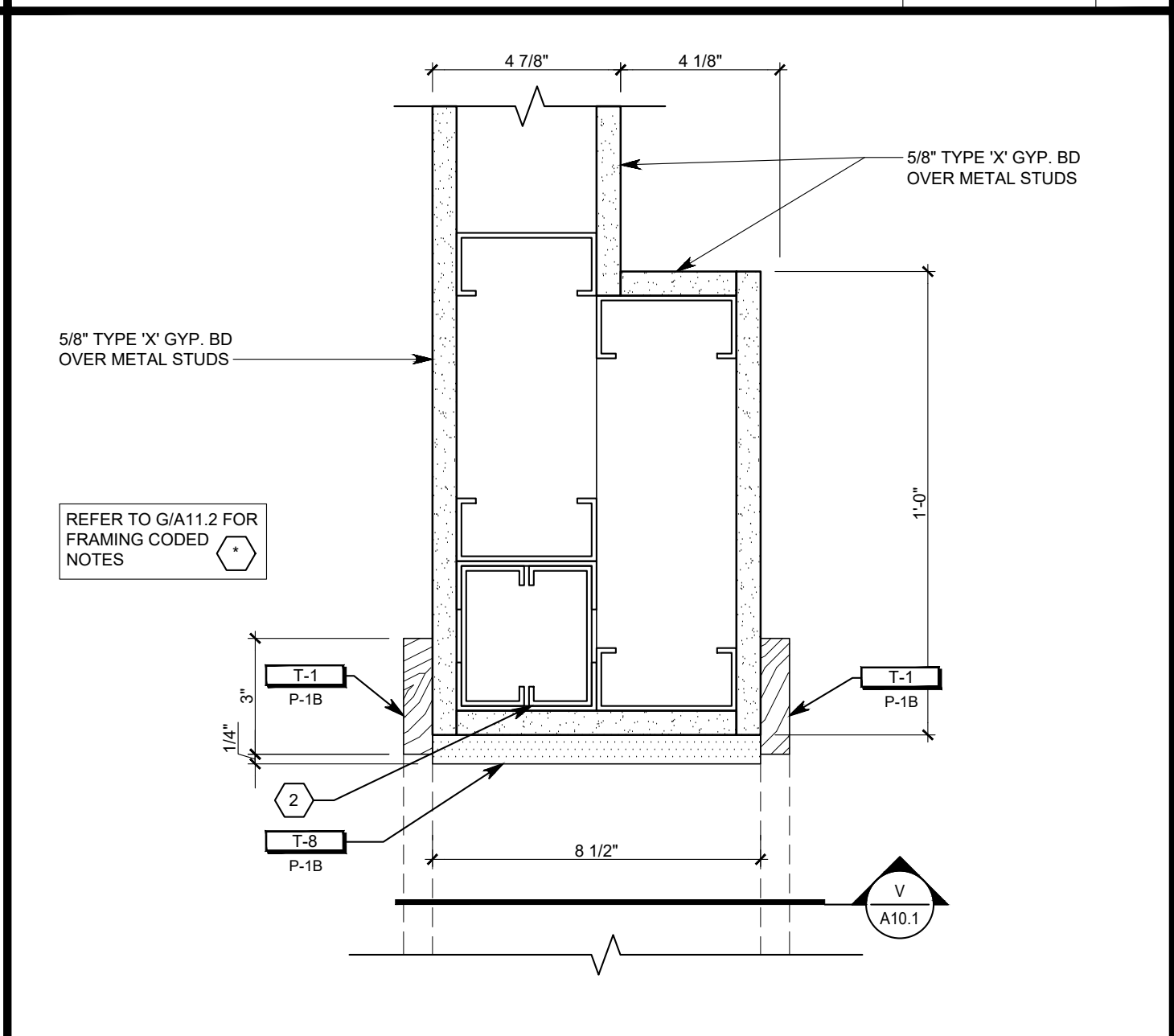

FITTING ROOM TRANSITION DETAIL 3" = 1'-0" R

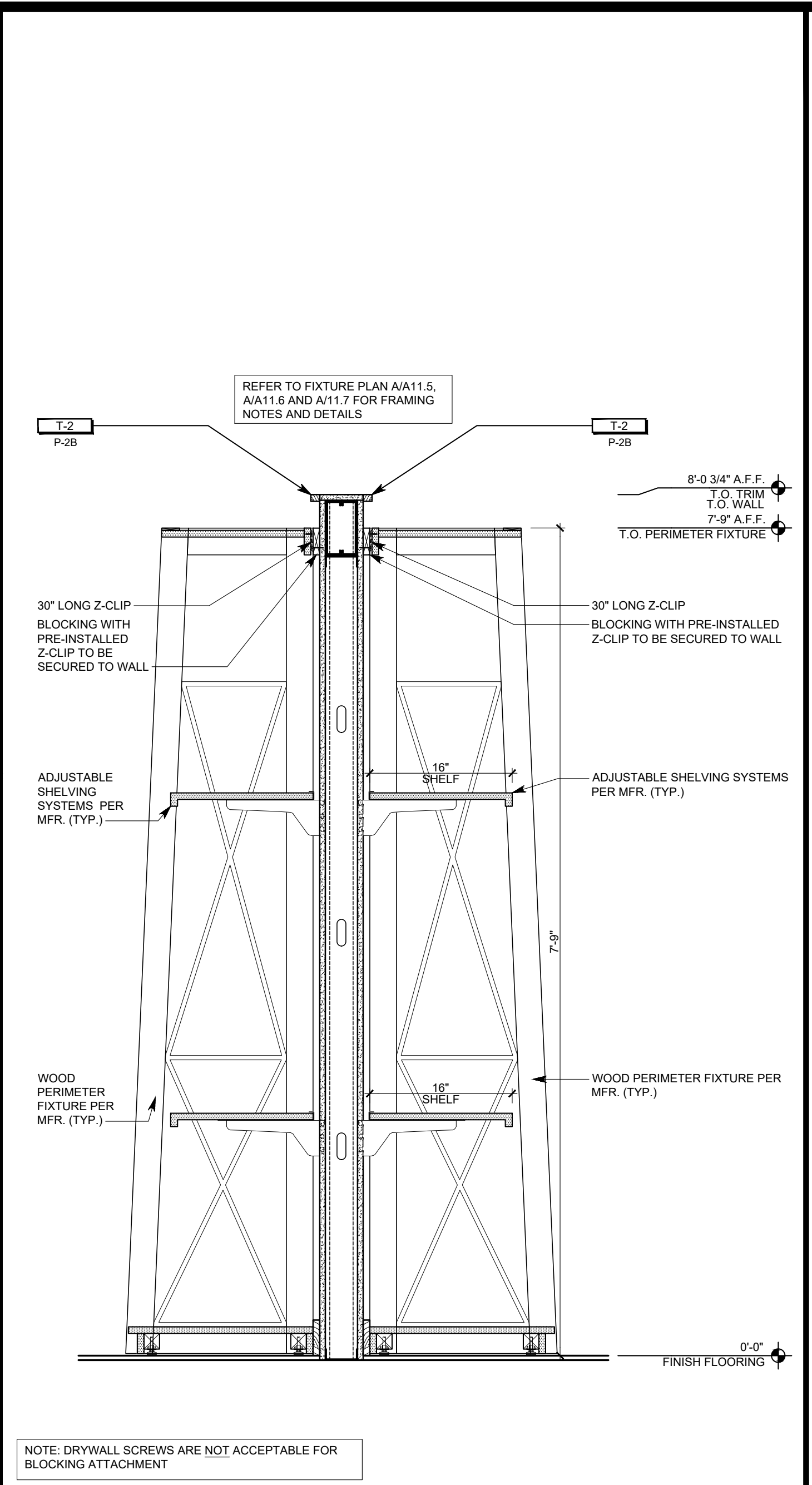

PERIMETER FIXTURE DETAIL 1" = 1'-0" L

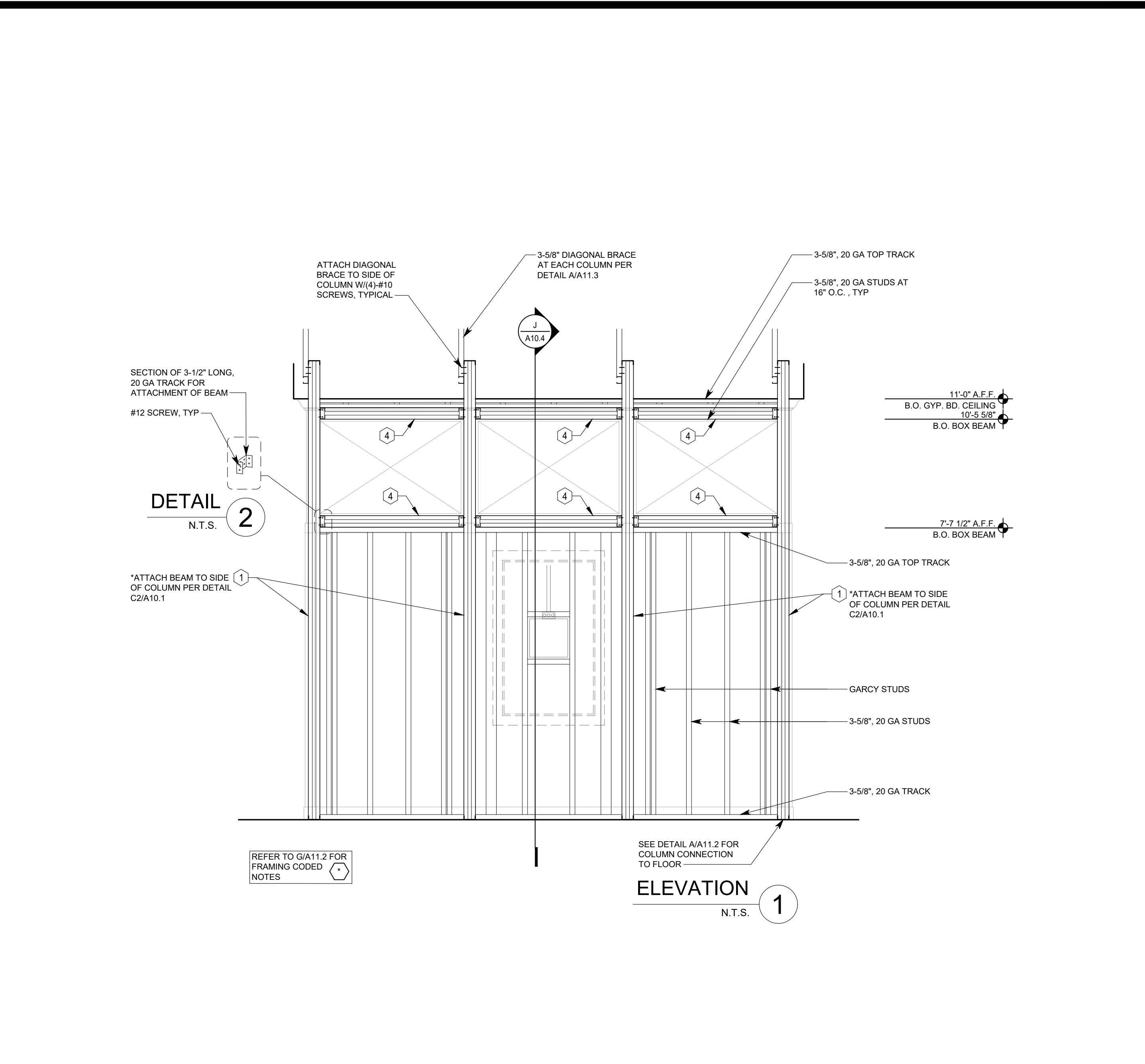

EXPERIENCE WALL FRAMING DETAIL 1/2" = 1'-0" C

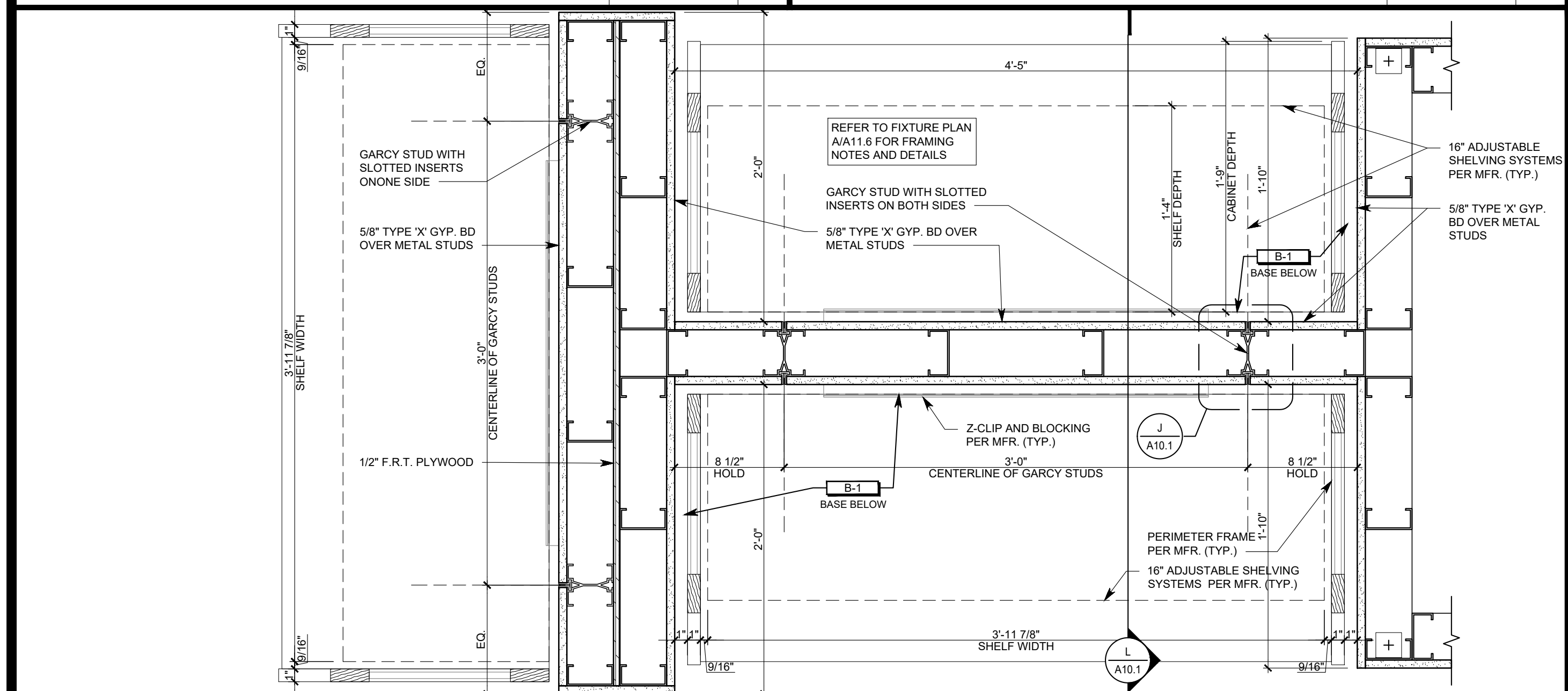

PERIMETER FIXTURE DETAIL (SINGLE BAY) 1 1/2" = 1'-0" P

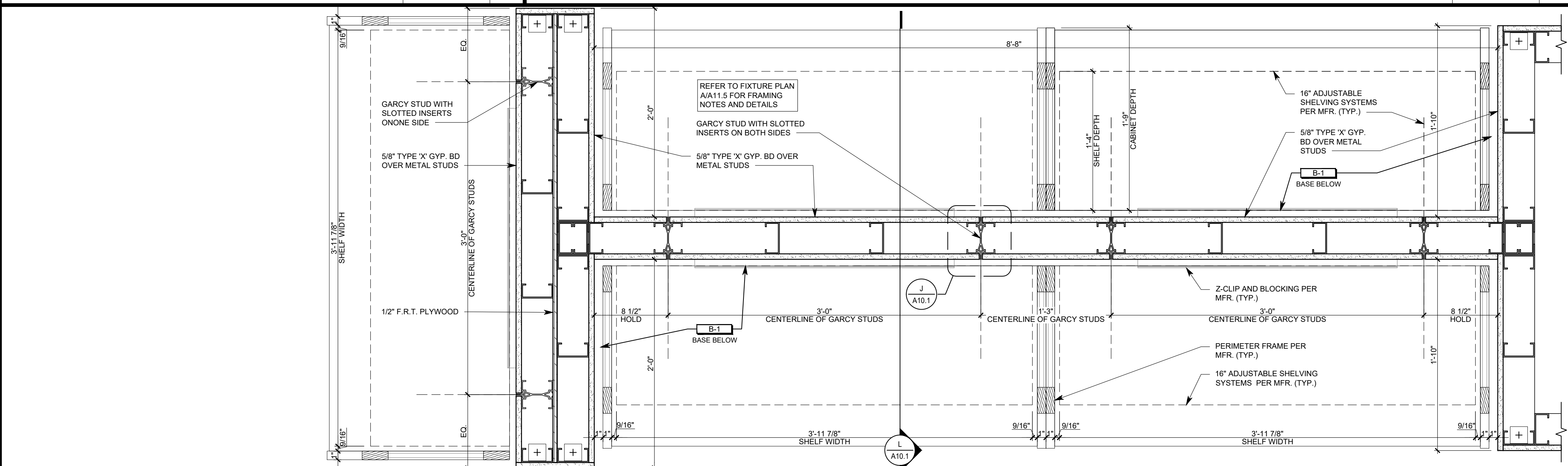

PERIMETER FIXTURE DETAIL (DOUBLE BAY) 1 1/2" = 1'-0" B

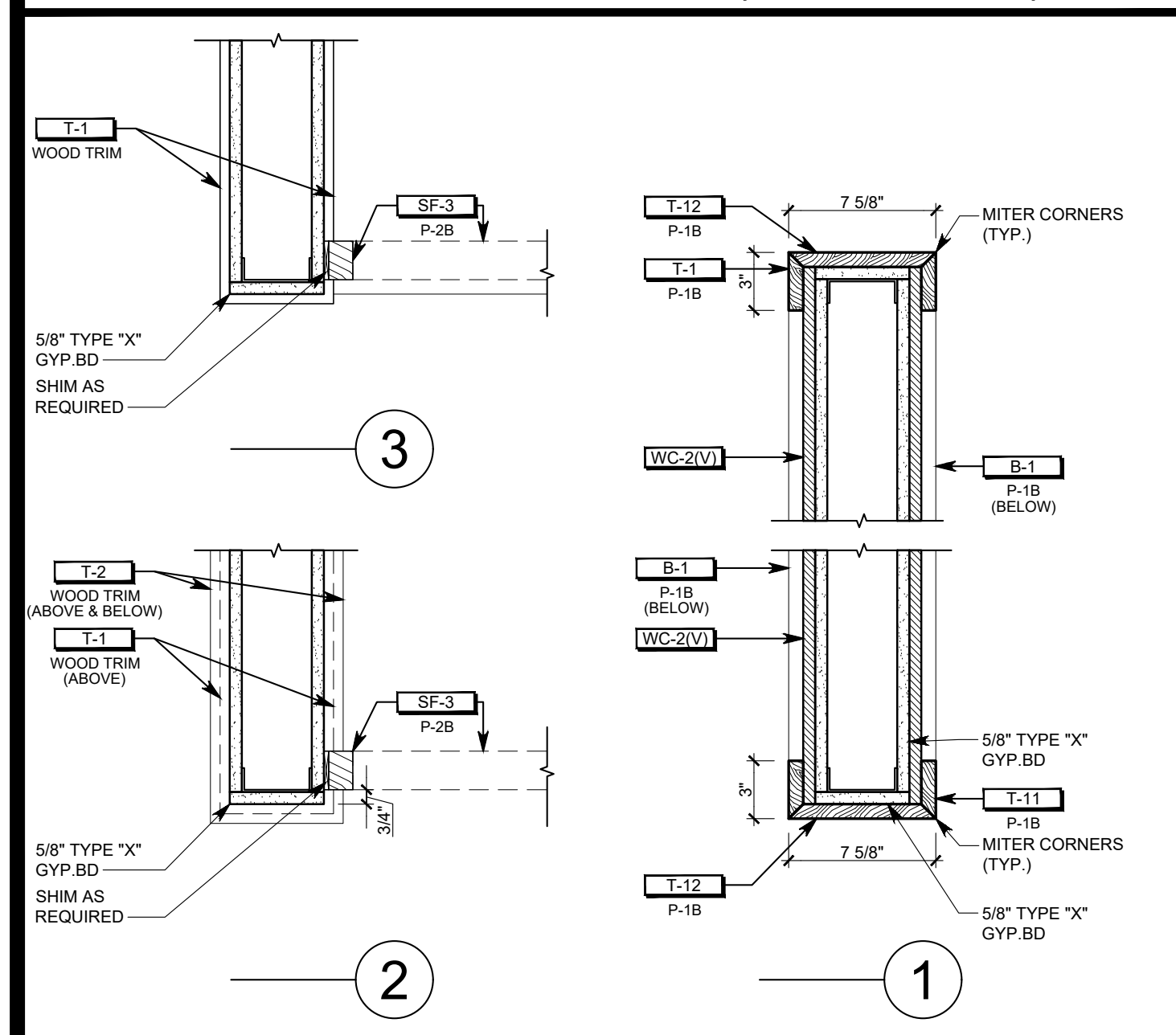

HERITAGE ARCH DETAILS T

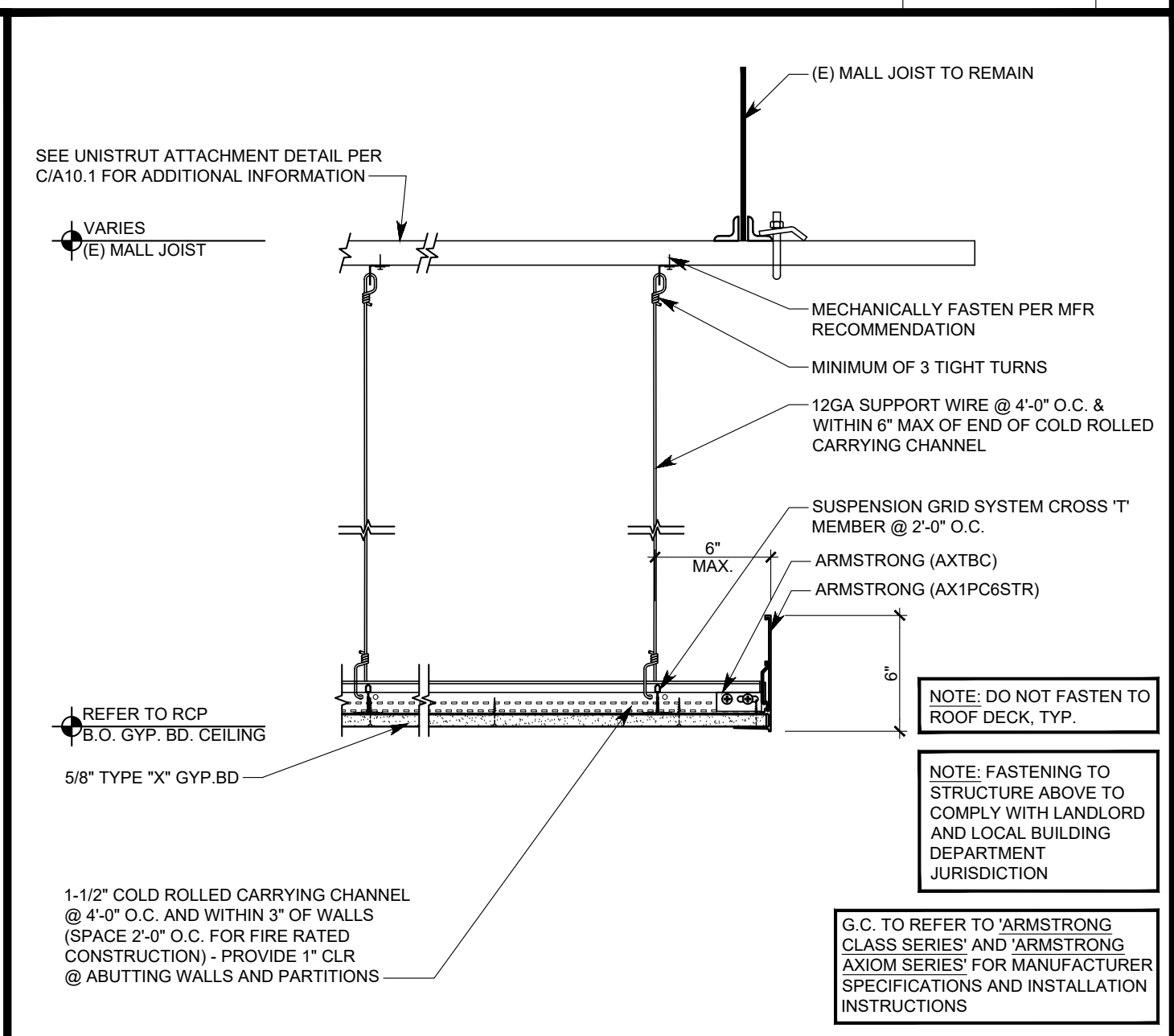

CEILING DETAIL 1 1/2" = 1'-0" N

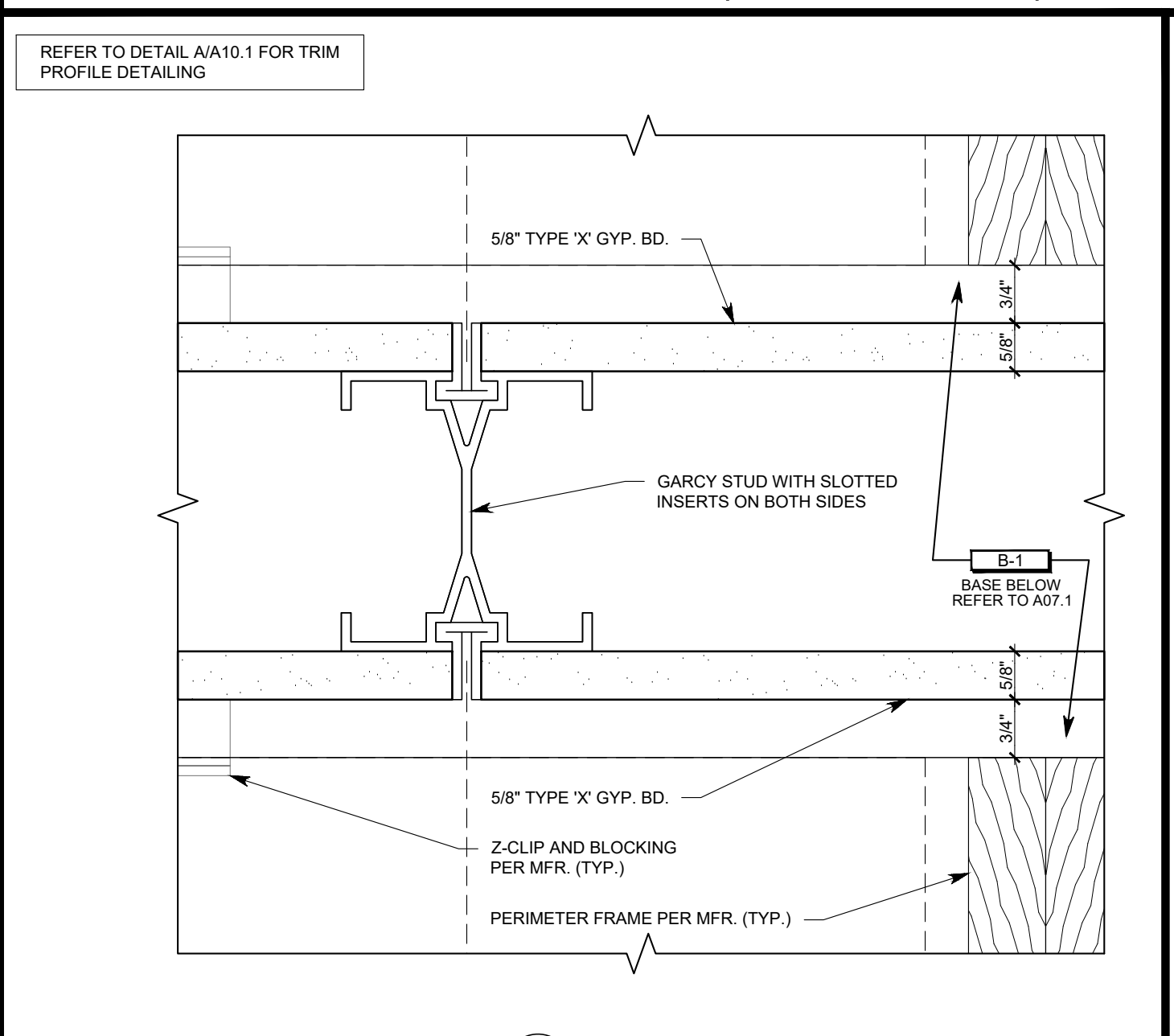

WALL STD ATTACHMENT DETAIL 6" = 1'-0" J

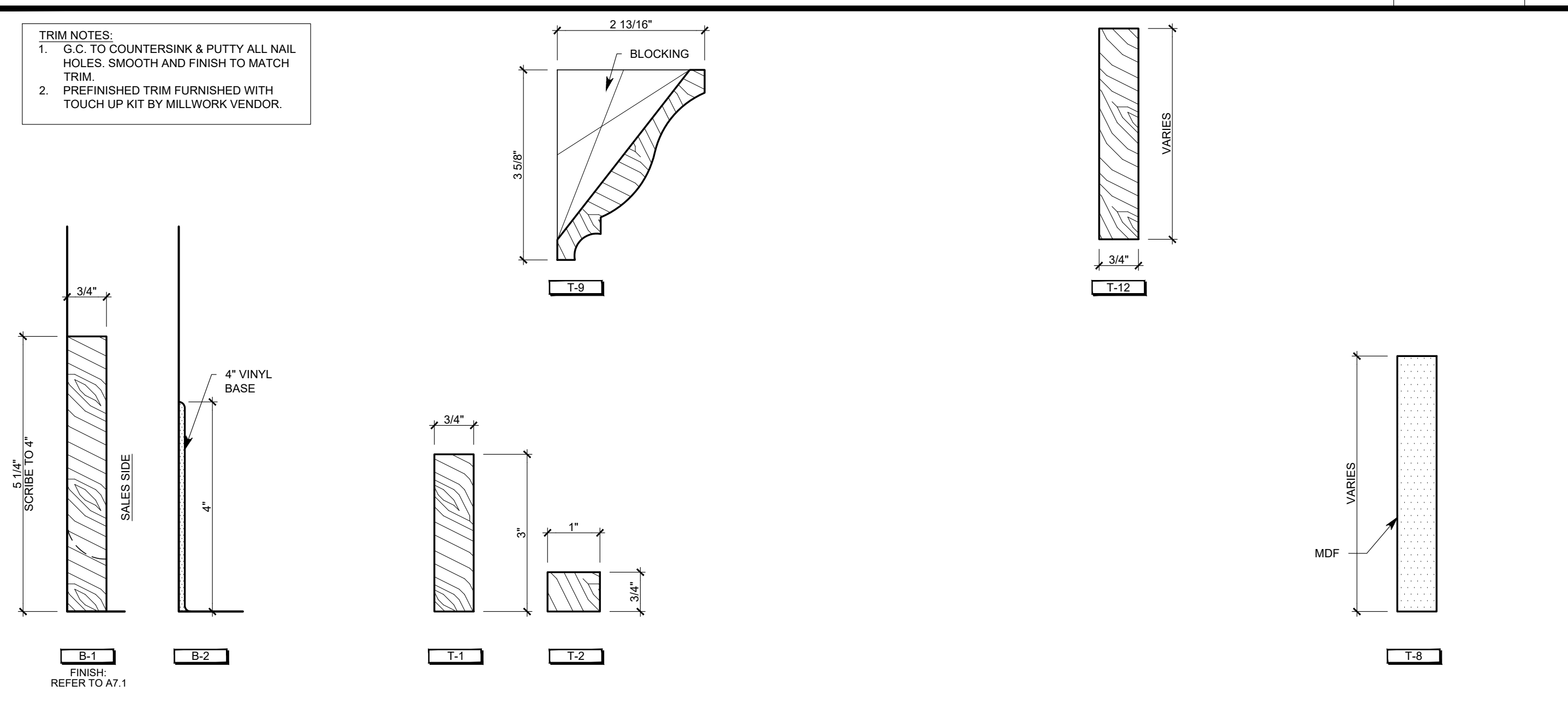

TRIM PROFILES 6" = 1'-0" A

OWNER:  
5A LANDS' END LANE  
DODGEVILLE, WI 53595  
ARCHITECT / ENGINEER:  
**SHREMSHOCK**  
Shremshock Architects, Inc.  
7400 W. Campus Rd. Suite 150, New Albany, OH 43054  
t: 614 546 4550 | f: 614 546 4555 | shremshock.com  
Gerald S. Shremshock, Architect  
Timothy J. Shremshock, Architect

DESIGN TYPE:  
TBD

PROJECT LOCATION:  
CONGRESSIONAL PLAZA  
1667 ROCKVILLE PIKE  
SPACE #06  
ROCKVILLE, MD 20852

REVISIONS:  
REQUIRED BY: DATE  
CLIENT: LANDLORD 07/18/2019  
A.D. COMMENTS

Professional Certification  
I certify that these documents were prepared  
and reduced under the laws of the State  
of Maryland license number 17216, expiration  
date February 28, 2021.

DATE ISSUED: 06/07/2019  
PROJECT NO: 190148  
DRAWING NO:  
**A10.1**

DRAWN BY: JAW CHECKED BY: BRWELM/RHW





**SHREMSHOCK**  
Shremshock Architects, Inc.  
7400 W. Campus Rd. Suite 150 New Albany, OH 43054  
t: 614 545 4550 | f: 614 545 4555 | shremshock.com  
Gerald S. Shremshock, Architect  
Timothy J. Shremshock, Architect

**SHREMSHOCK**  
Shremshock Architects, Inc.  
7400 W. Campus Rd. Suite 150 New Albany, OH 43054  
t: 614 545 4550 | f: 614 545 4555 | shremshock.com  
Gerald S. Shremshock, Architect  
Timothy J. Shremshock, Architect

©2019 THE ARCHITECT / ENGINEER ASSUMES NO RESPONSIBILITY OR LIABILITY FOR THE USE OF THESE PLANS FOR ANY PROJECT OTHER THAN SPECIFICALLY AUTHORIZED BY THEM AND SIGN AND SEALED FOR SUCH SPECIFIC LOCATION IN THE STATE, PROVINCE OR TERRITORY SHOWN ON THE SEAL. THIS BUILDING USE IS ONLY APPLICABLE AREAS MEETING THE STATED DESIGN CRITERIA.



STORE NO.

PROJECT LOCATION:  
CONGRESSIONAL PLAZA  
1667 ROCKVILLE PIKE  
SPACE #06  
ROCKVILLE, MD 20852

## DESIGN T

REVISION

REQUIRED BY: \_\_\_\_\_ DATE \_\_\_\_\_

 CLIENT, LANDLORD  
E.P.D. COMMENTS \_\_\_\_\_

\* INDICATES NO REVISION TO THIS SHEET

Professional Certification

I certify that these documents were prepared or approved by me, and that I am a duly licensed architect under the laws of the State of Maryland, license number 17246, expiration

---

## DETAILS

DATE ISSUED: 06/07/20

PROJECT NO: 19014

DRAWING NO:

## A10.1a

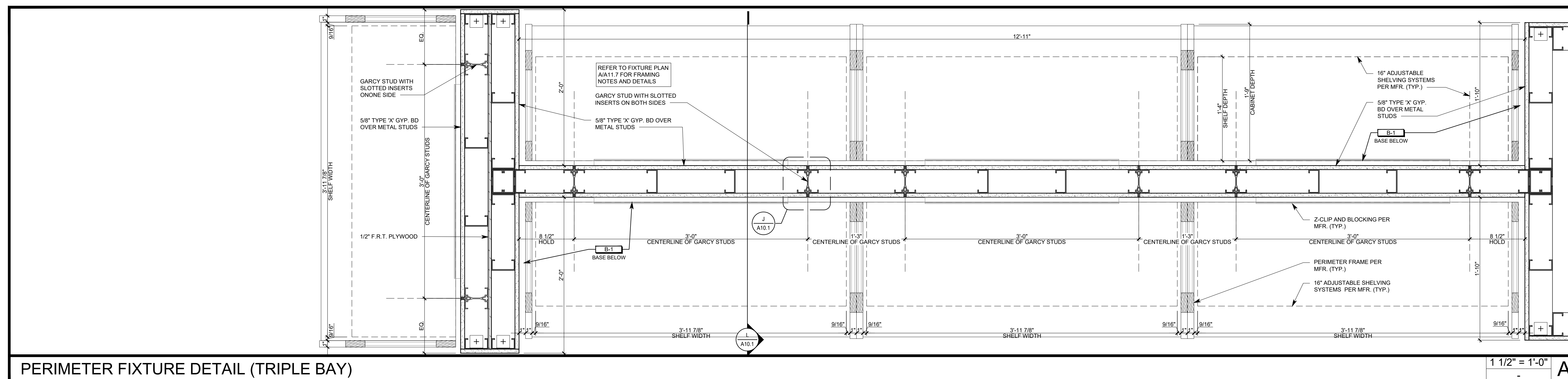

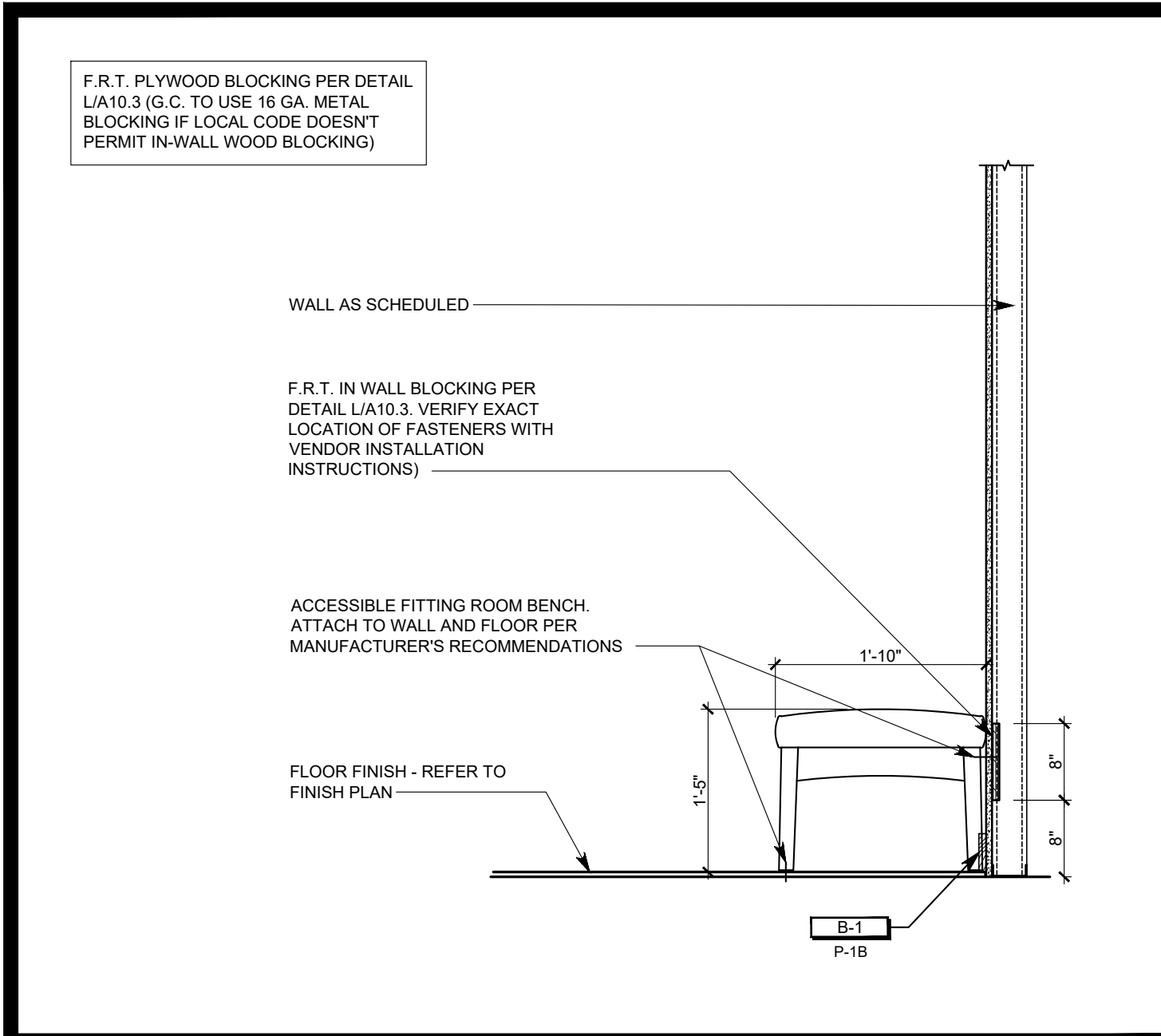

ACCESSIBLE BENCH DETAIL 3/4" = 1'-0" W

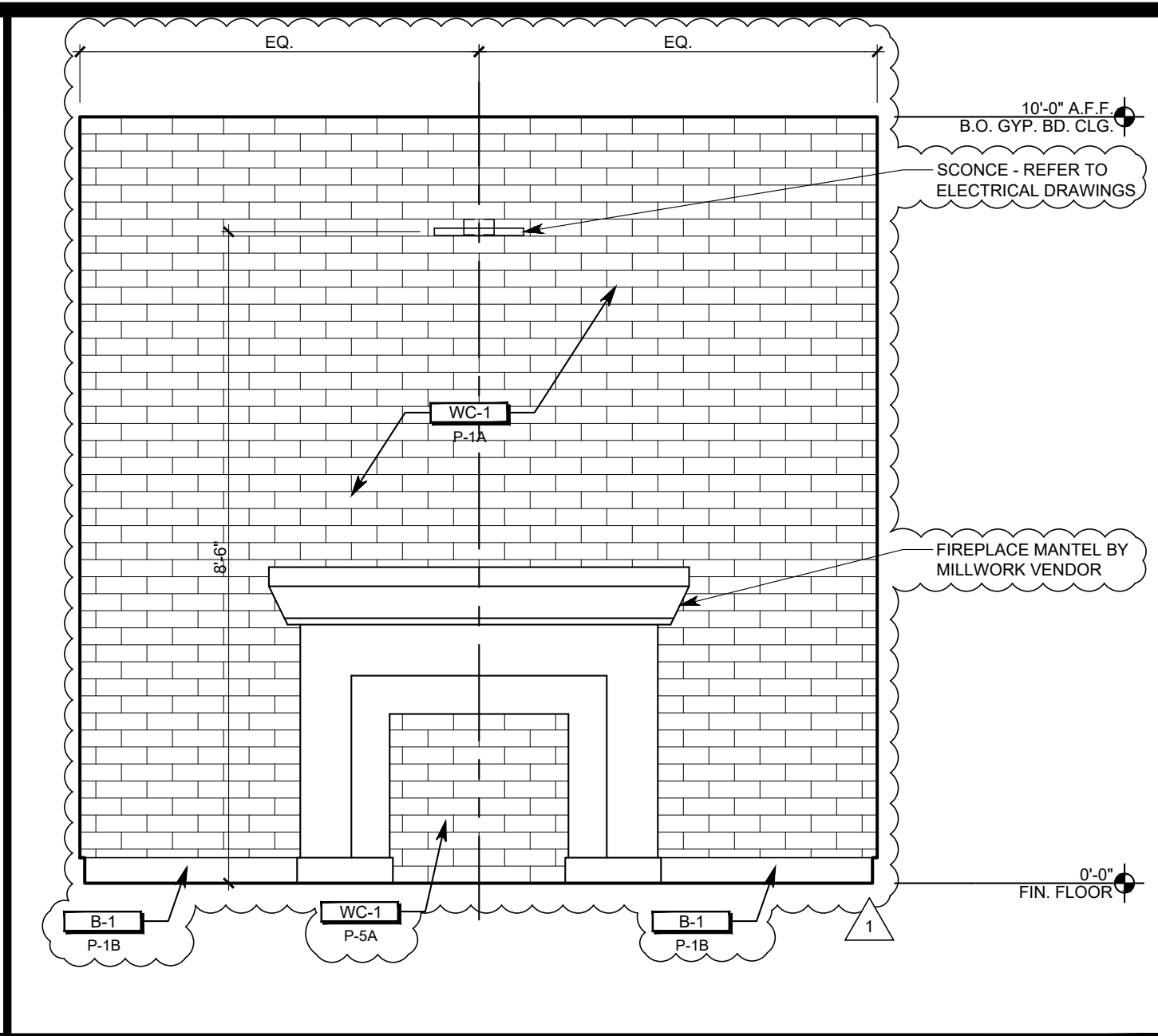

FITTING ROOM LOUNGE ELEVATION S

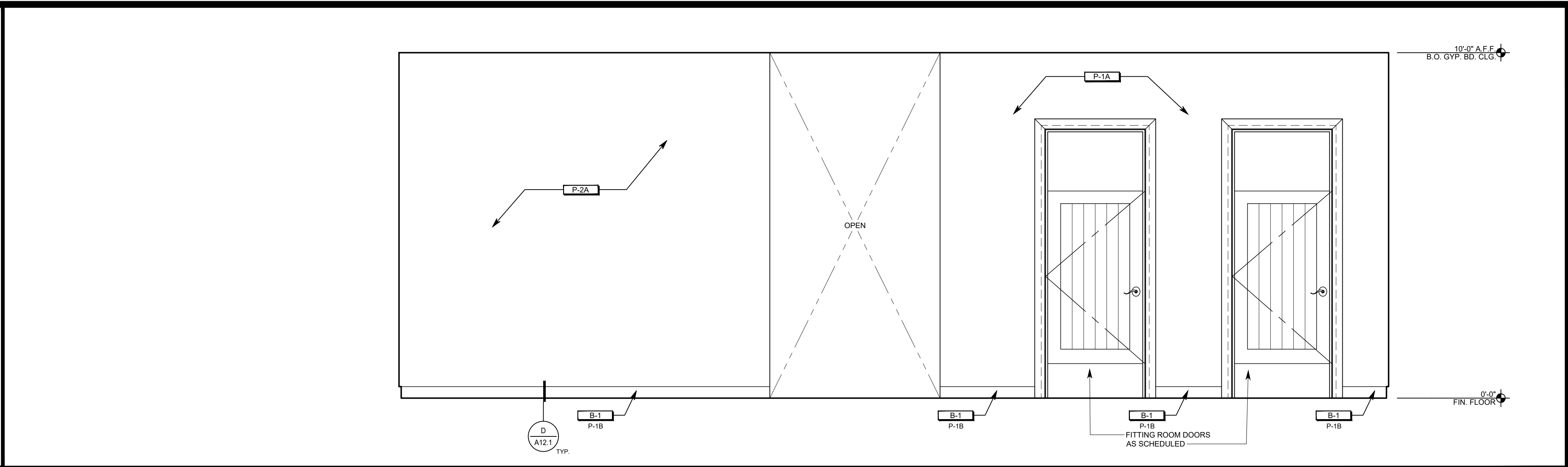

FITTING ROOM LOUNGE ELEVATION D

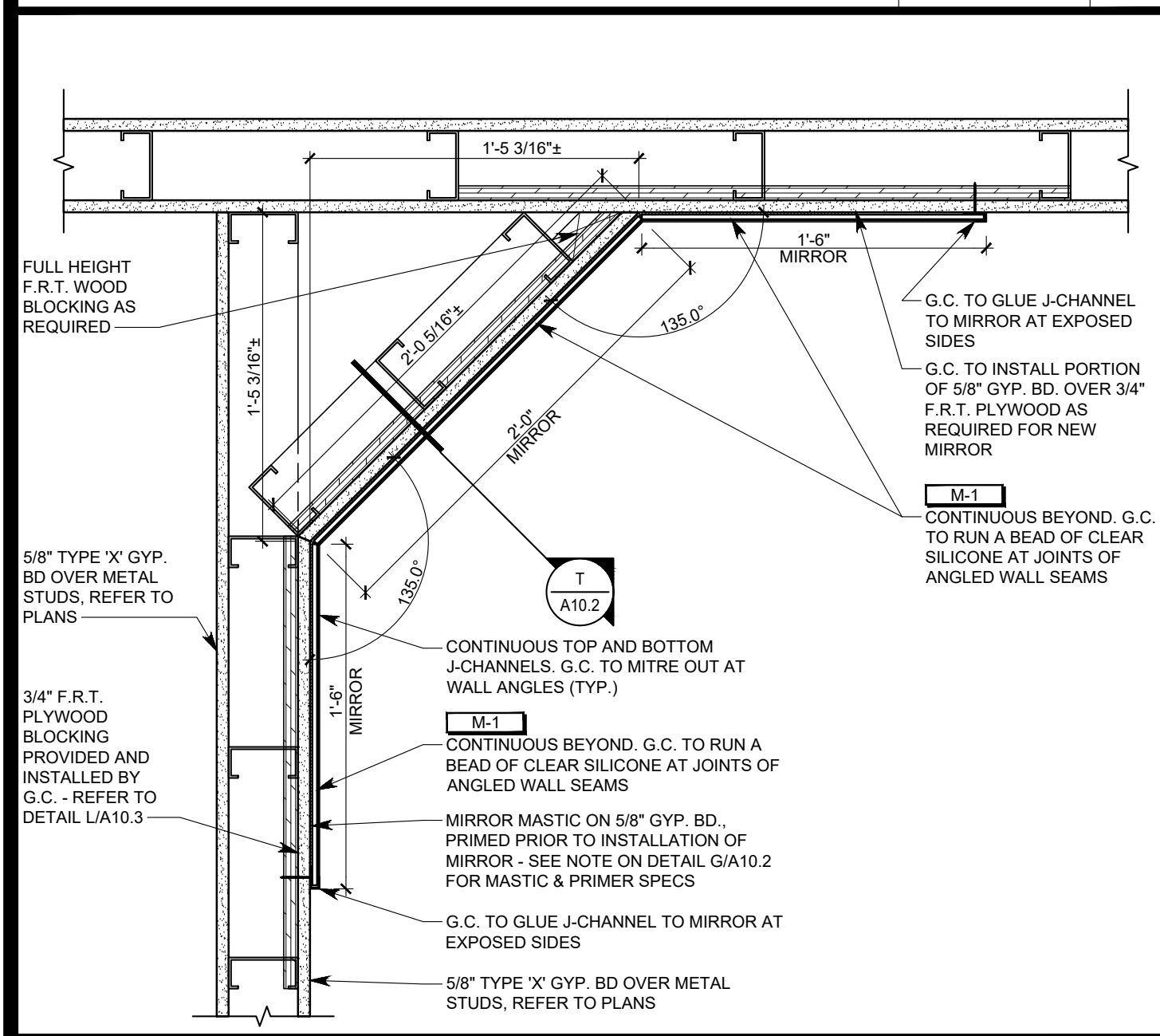

3-WAY MIRROR DETAIL 1 1/2" = 1'-0" V

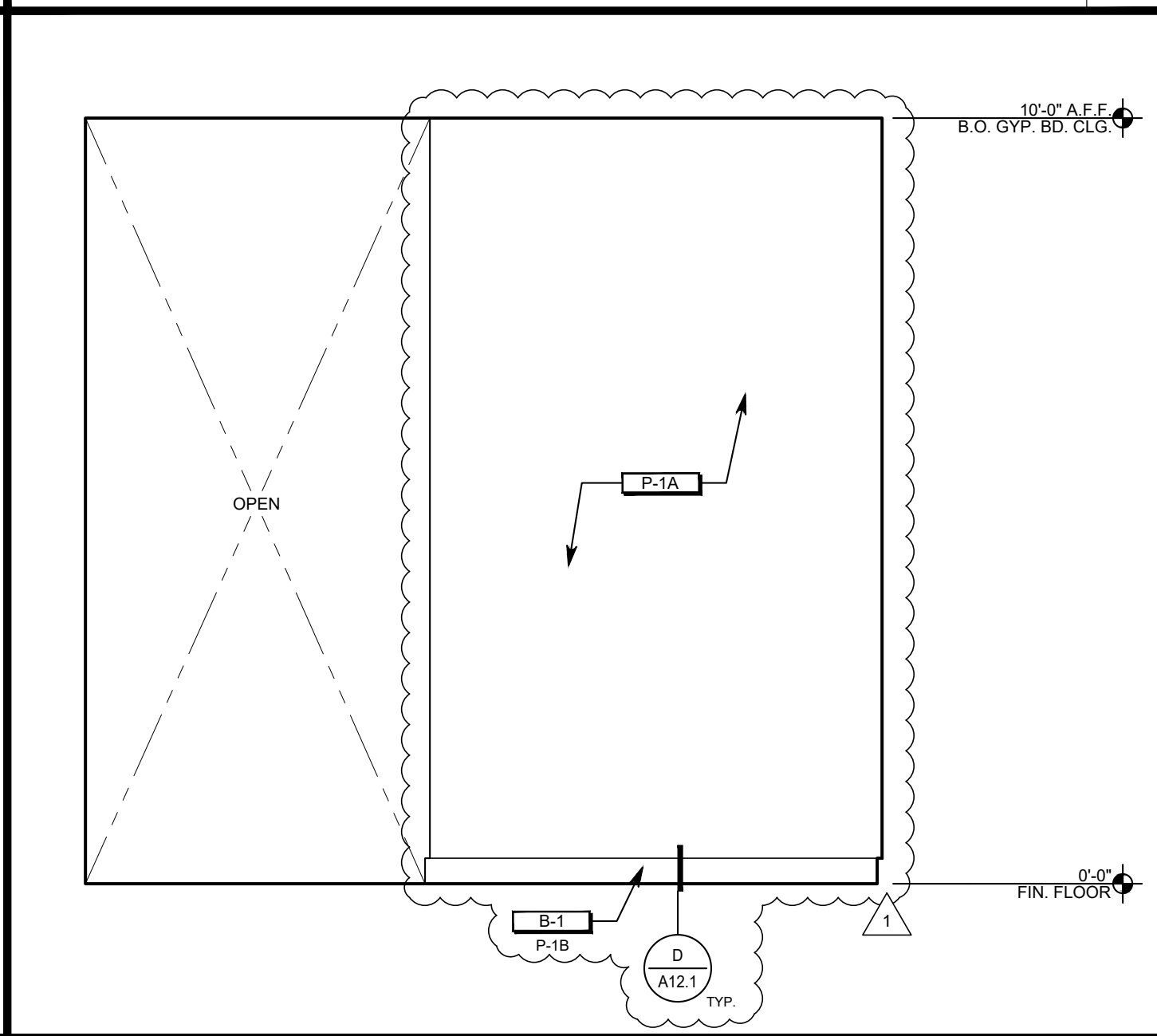

FITTING ROOM LOUNGE ELEVATION R

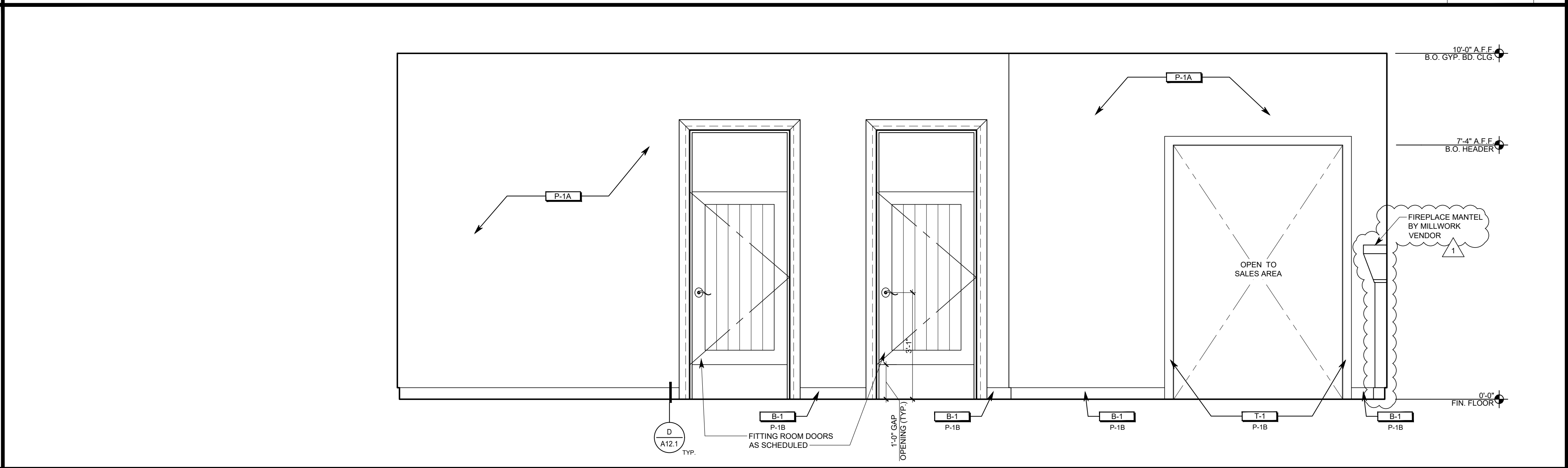

FITTING ROOM LOUNGE ELEVATION C

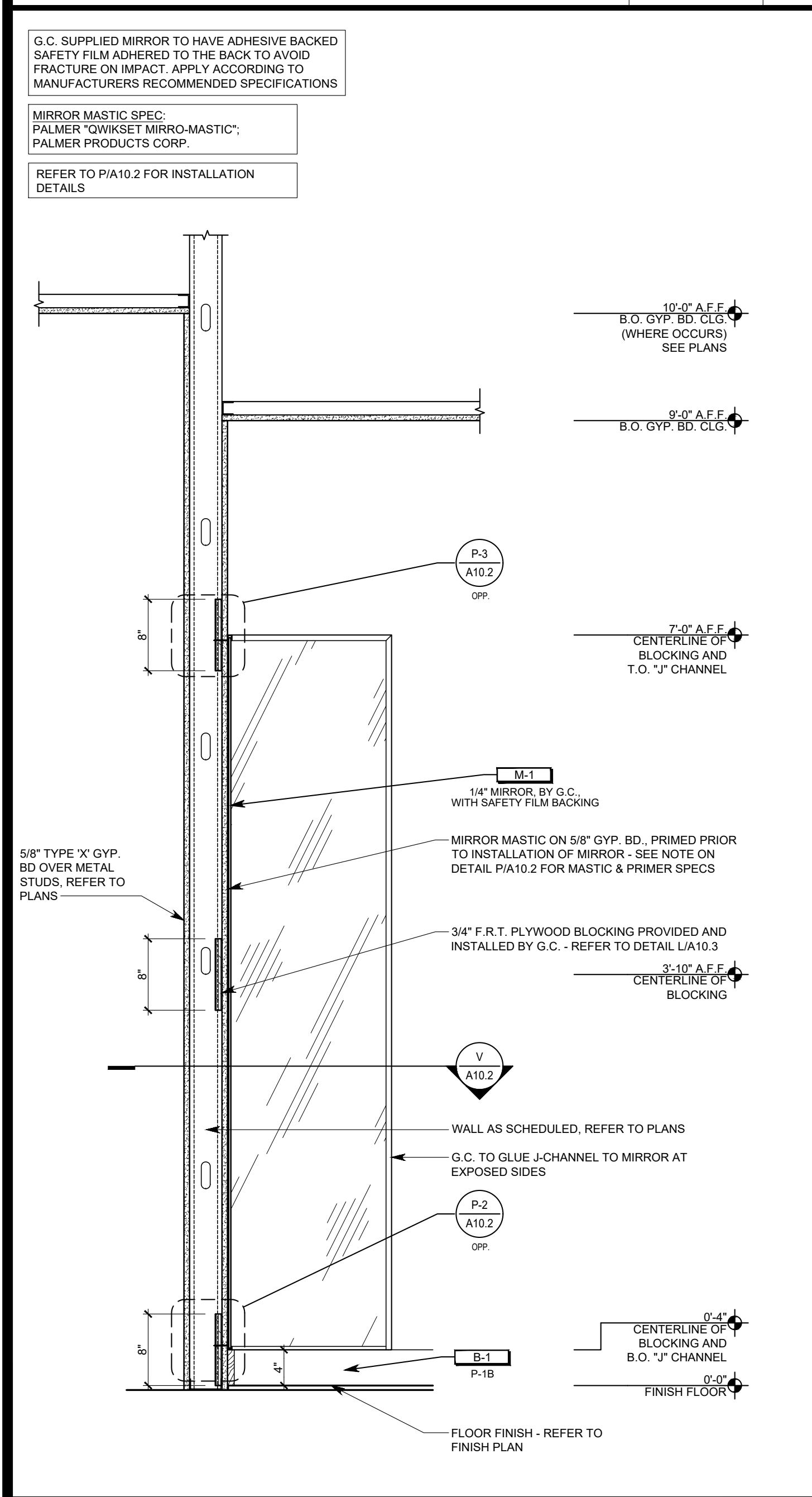

3-WAY MIRROR DETAIL 1" = 1'-0" T

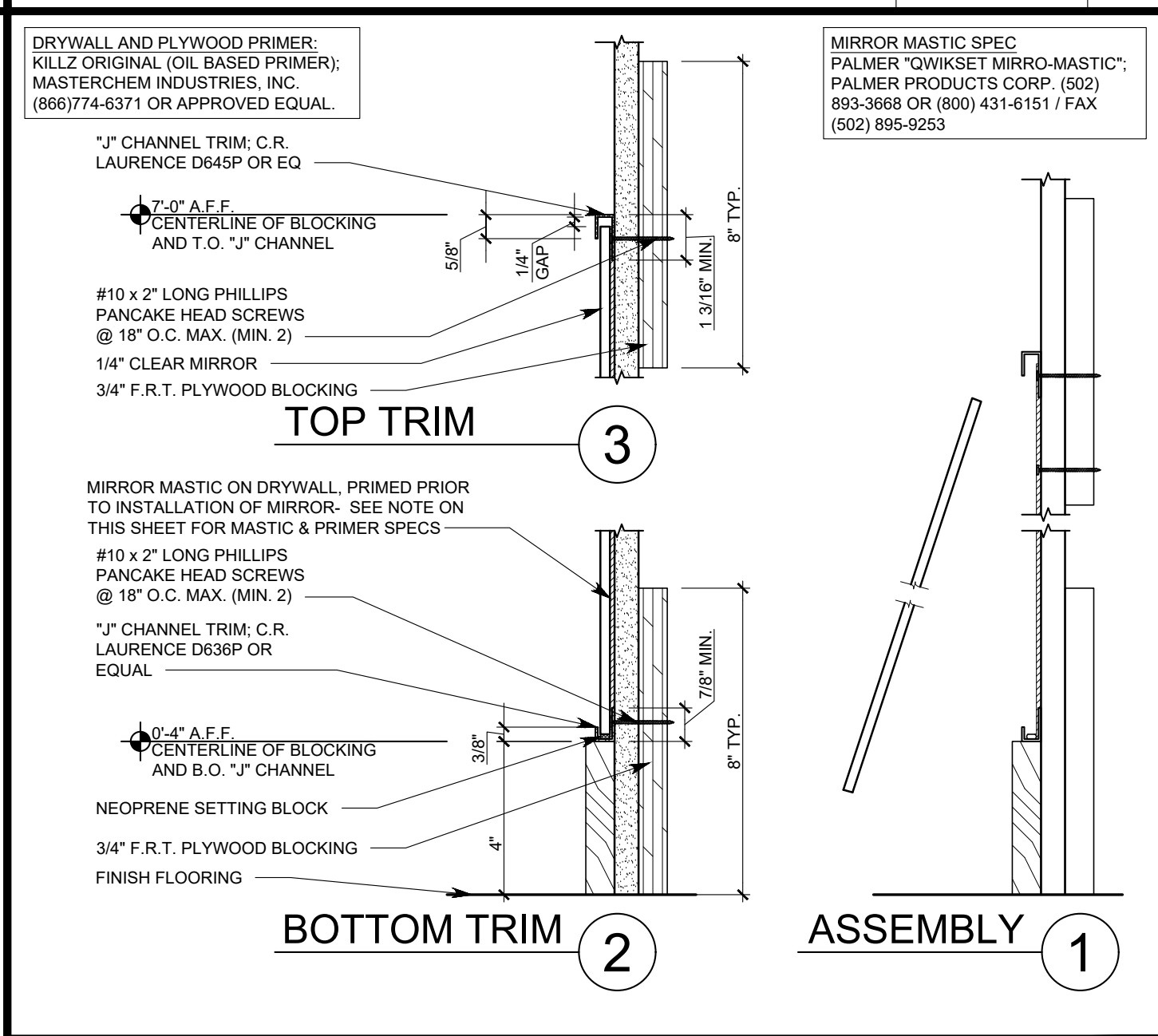

MIRROR INSTALLATION DETAIL 3" = 1'-0" P

- GENERAL NOTES
- SEE FINISH SCHEDULE ON SHEET G1.3 FOR ALL FINISH INFORMATION.
  - G.C. TO ENSURE ADEQUATE F.R.T. IN WALL BLOCKING FOR ALL WALL MOUNTED ITEMS.
  - G.C. TO APPLY A SMALL BEAD OF PAINTABLE WHITE ACRYLIC CAULK TO THE PERIMETER OF MIRROR (WHERE EDGE MEETS WALL) AND AT ALL LOCATIONS WHERE SEAMS EXIST INSIDE OF THE FITTING ROOMS. WIPE OFF ANY EXCESS CAULK IMMEDIATELY AFTER INSTALLATION (THIS IS TO ENSURE THE PREVENTION OF HIDING PRICE/SECURITY TAGS IN CONCEALED SPACES) - TYPICAL FOR ALL FITTING ROOMS.
  - DOOR FRAMES, STOPS AND TRIM TO BE TIGHT TO FINISH FLOOR; NO GAPS, CAULK OR FILL ACCEPTABLE.

GENERAL NOTES N

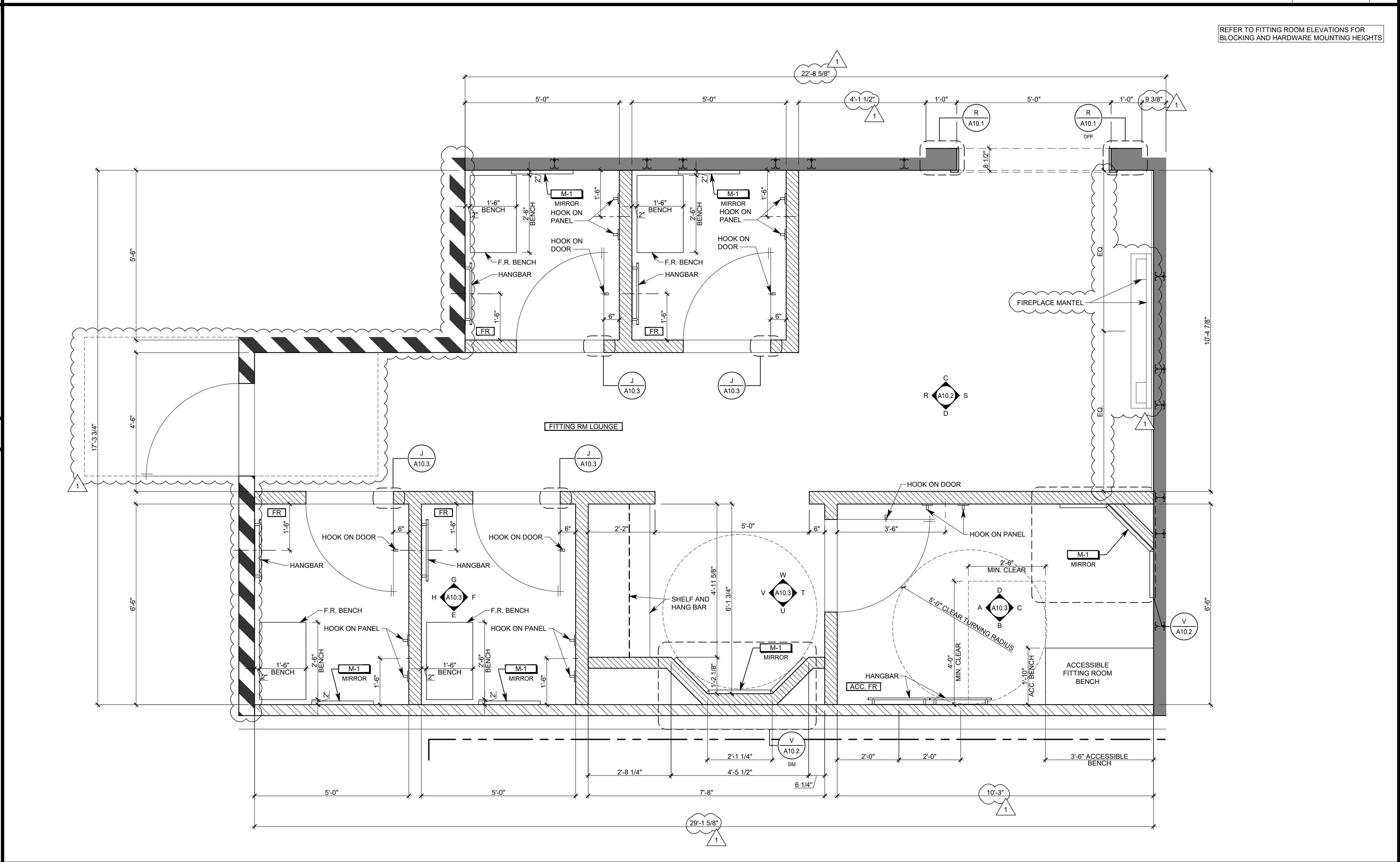

ENLARGED FITTING ROOM PLAN A



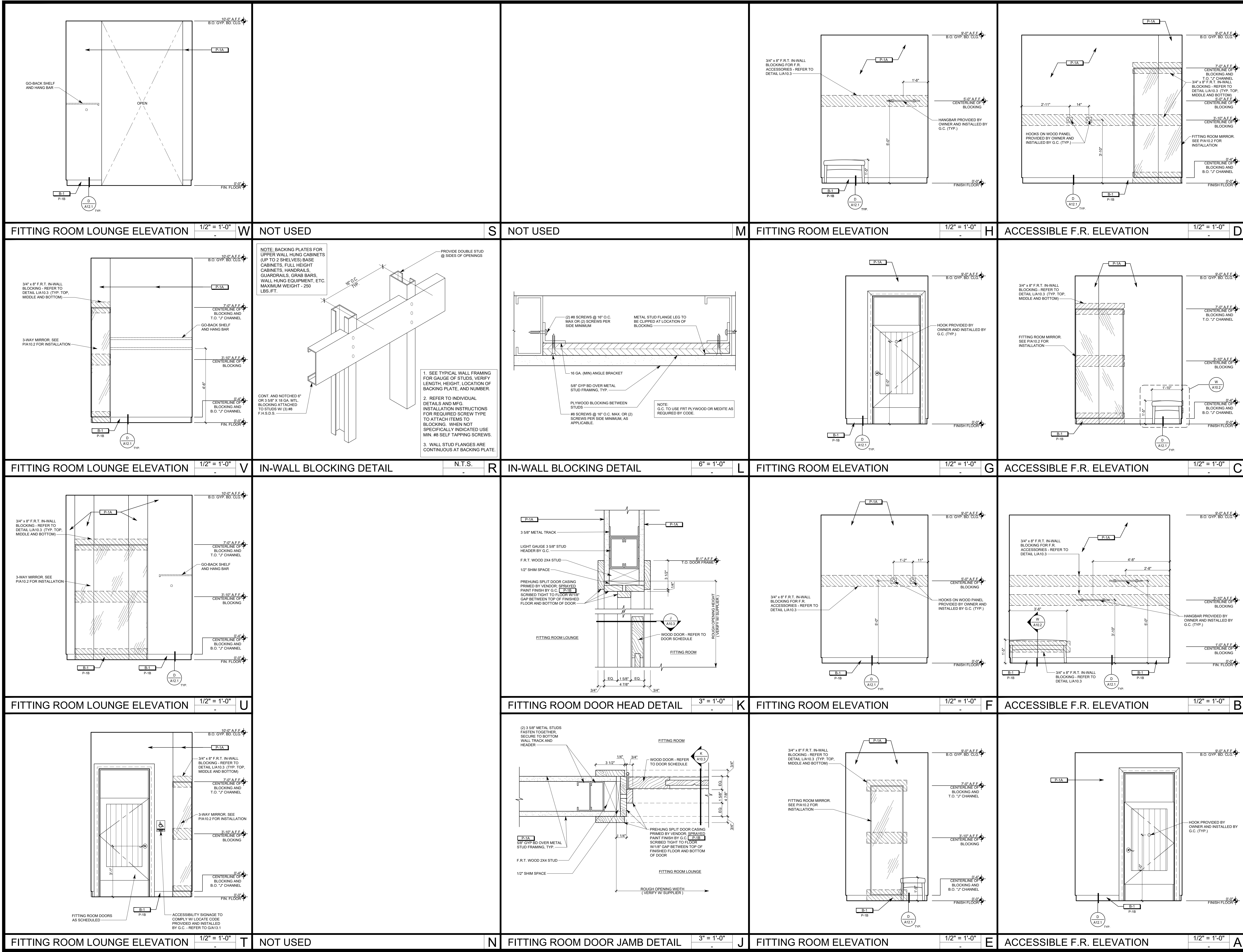

OWNER:



5A LANDS' END LANE  
DODGEVILLE, WI 53595

ARCHITECT / ENGINEER:



SHREMSHOCK  
Shremshock Architects, Inc.  
7400 W. Campus Rd. Suite 150 New Albany, OH 43054  
t: 614-546-4550 | f: 614-546-4555 | shremshock.com  
Gerald S. Shremshock, Architect  
Timothy J. Shremshock, Architect

©2019 THE ARCHITECT / ENGINEER ASSUMES NO RESPONSIBILITY FOR ANY PROJECT OTHER THAN THE USE OF THESE PLANS FOR THE PROJECT SPECIFICALLY AUTHORIZED BY THEM AND SIGNED AND SEALED FOR SUCH SPECIFIC LOCATION ON THE STATE, PROVINCE OR TERRITORY SHOWN ON THE SEAL. THIS BUILDING USE IS FOR APPLICATION AHEAD MEETING THE STATED DESIGN CRITERIA.



5A LANDS' END LANE

STORE NO:

TBD

PROJECT LOCATION:

CONGRESSIONAL PLAZA  
1667 ROCKVILLE PIKE  
SPACE #06  
ROCKVILLE, MD 20852

DESIGN TYPE:

REVISIONS:

REQUIRED BY:	DATE
CLIENT: LANDLORD	07/19/2019
AND COMMENTS:	

Professional Certification

I certify that these documents were prepared specifically as authorized by them and signed and sealed for such specific location on the State of Maryland license number 17246, expiration date February 28, 2021.

FITTING ROOM ELEVATIONS & DETAILS

DRAWN BY: JH

CHECKED BY: BRWELM/RHW

DATE ISSUED: 06/07/2019

PROJECT NO: 190148

DRAWING NO:

A10.3





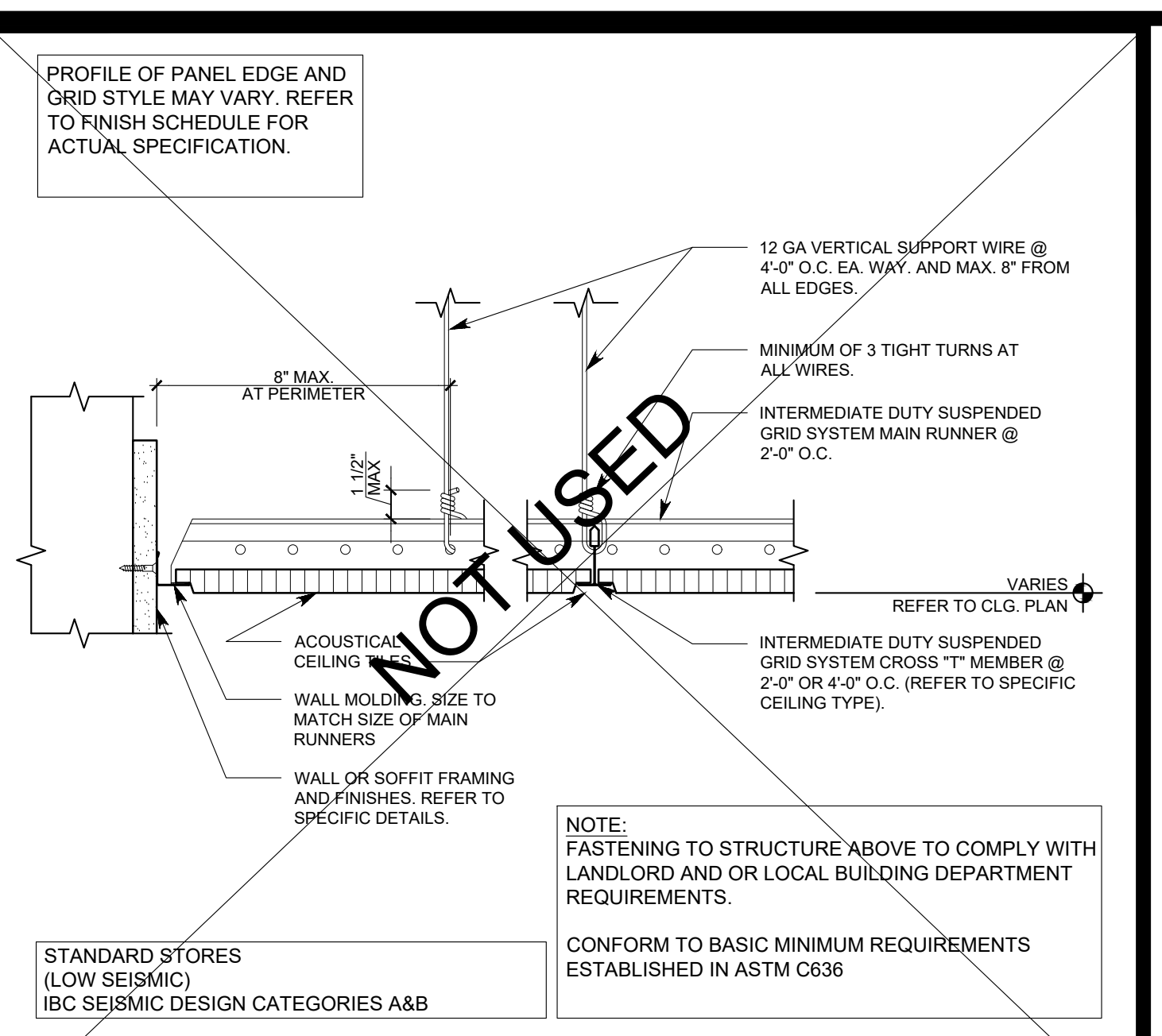
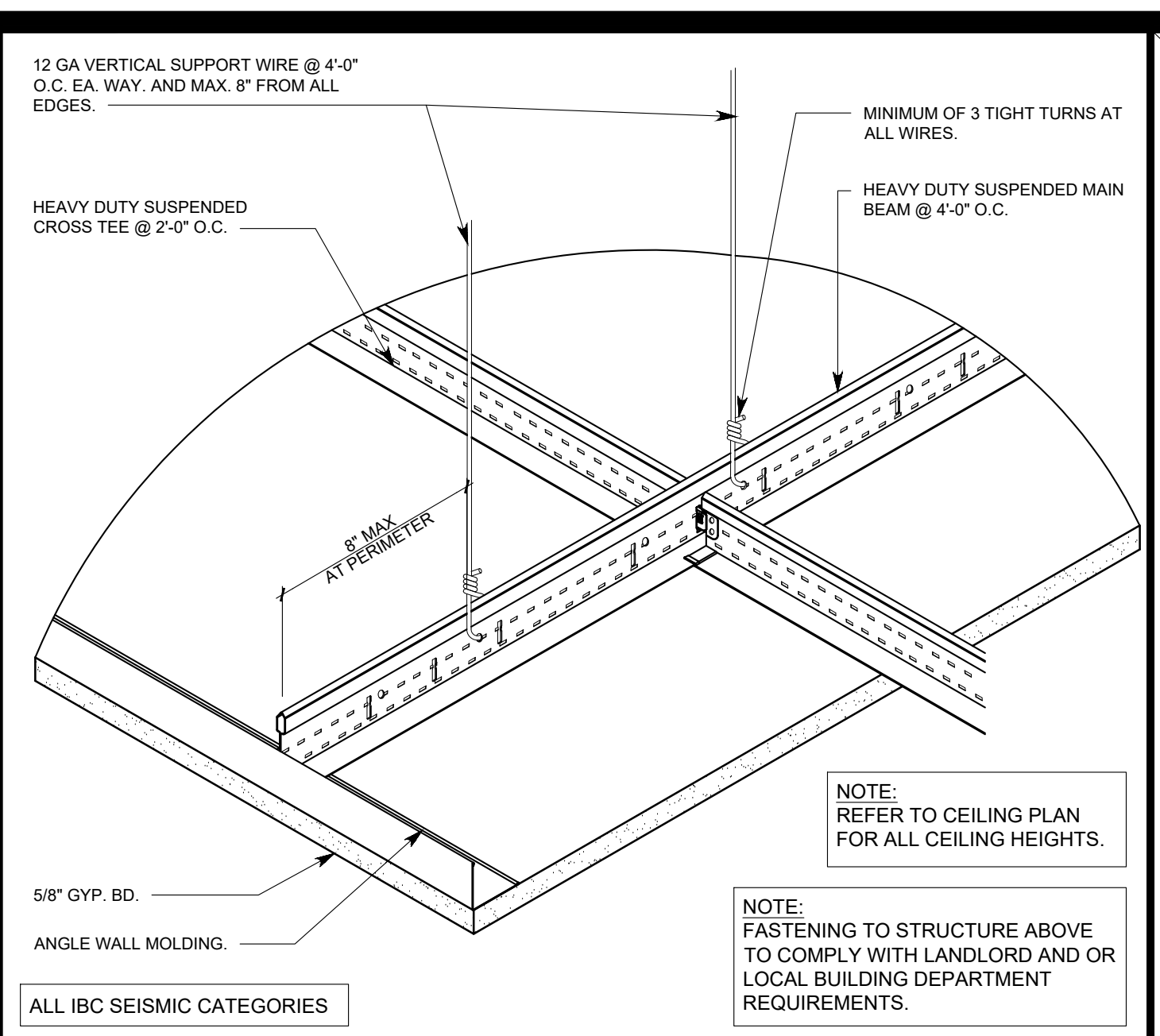
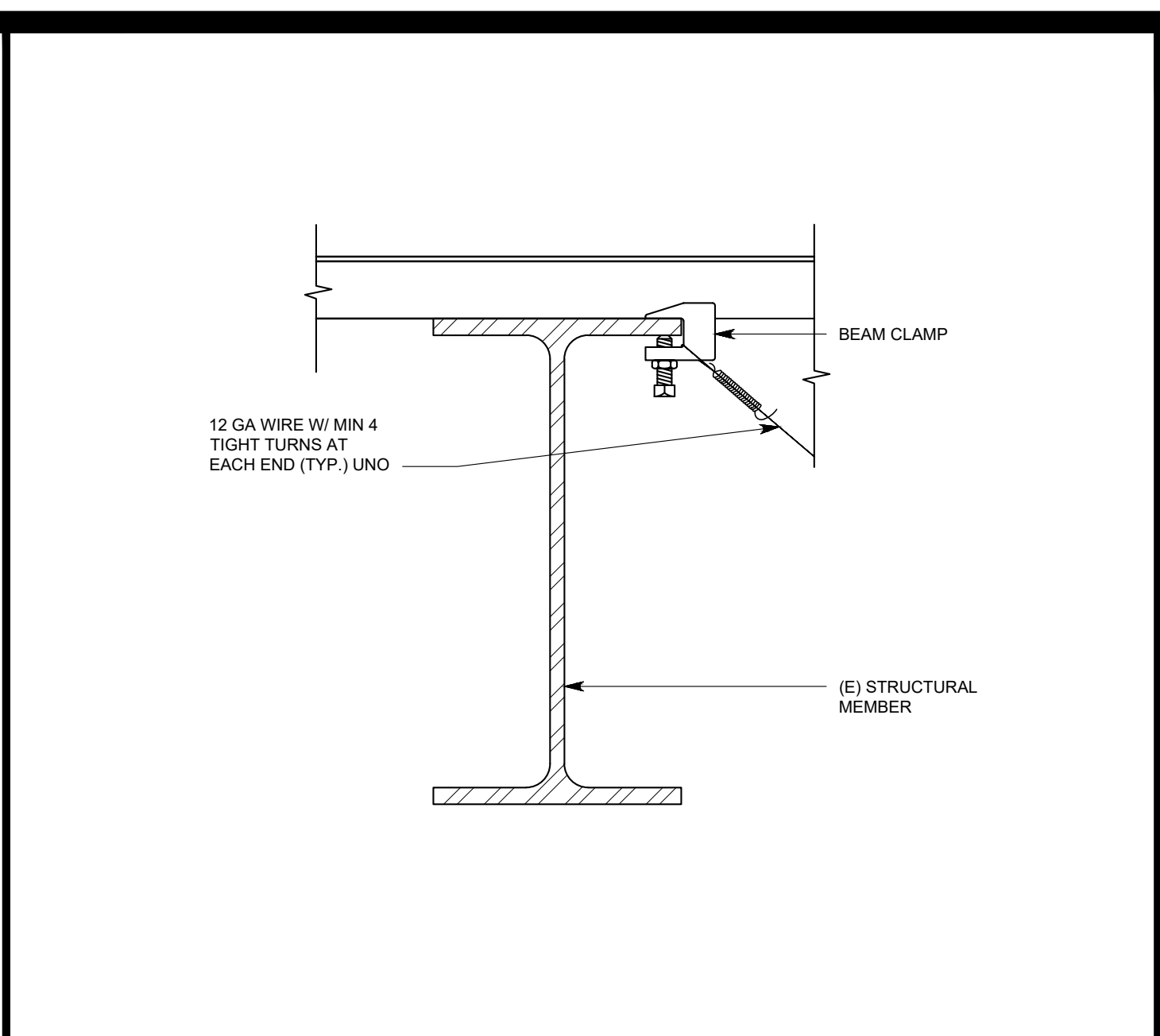
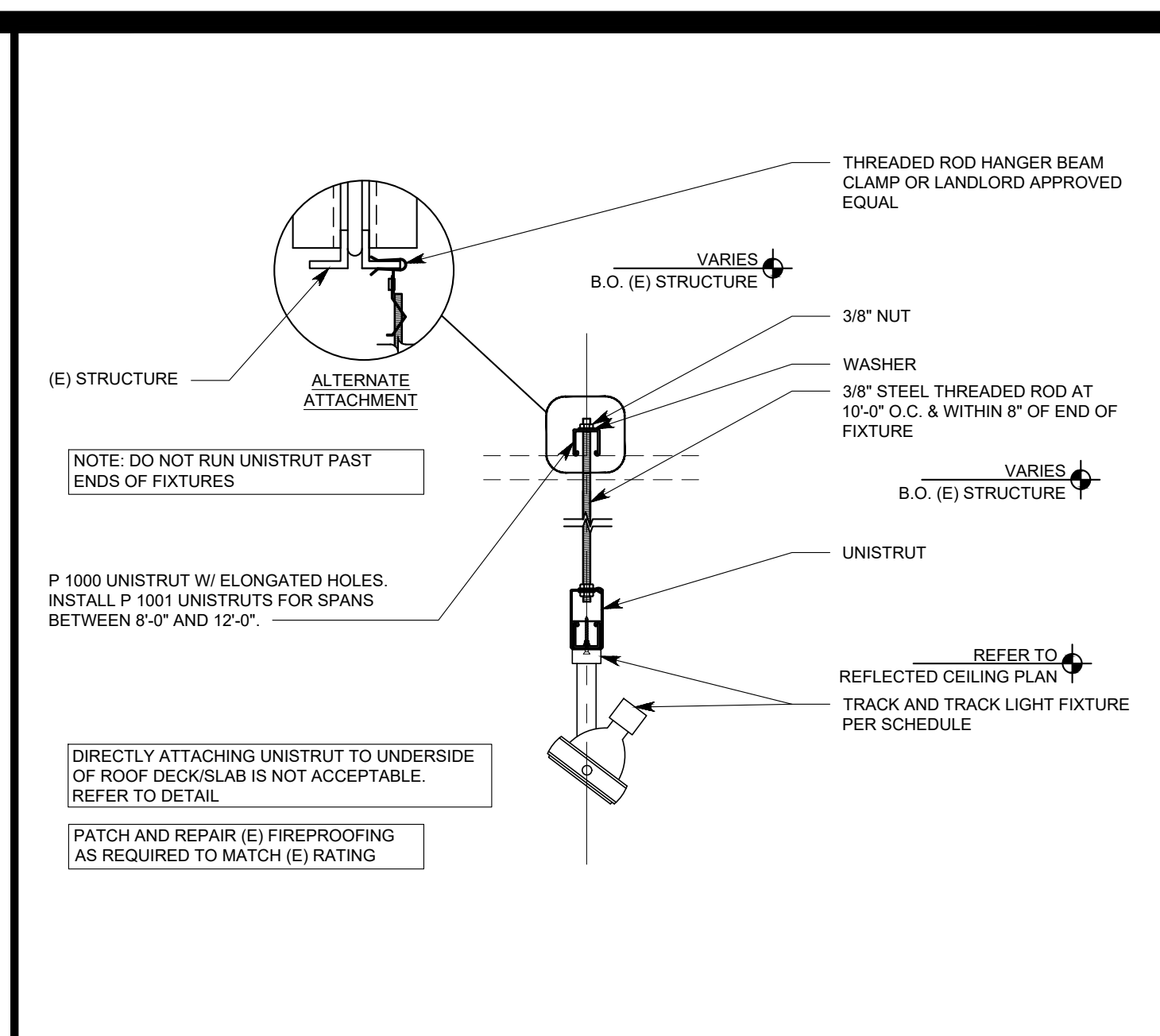
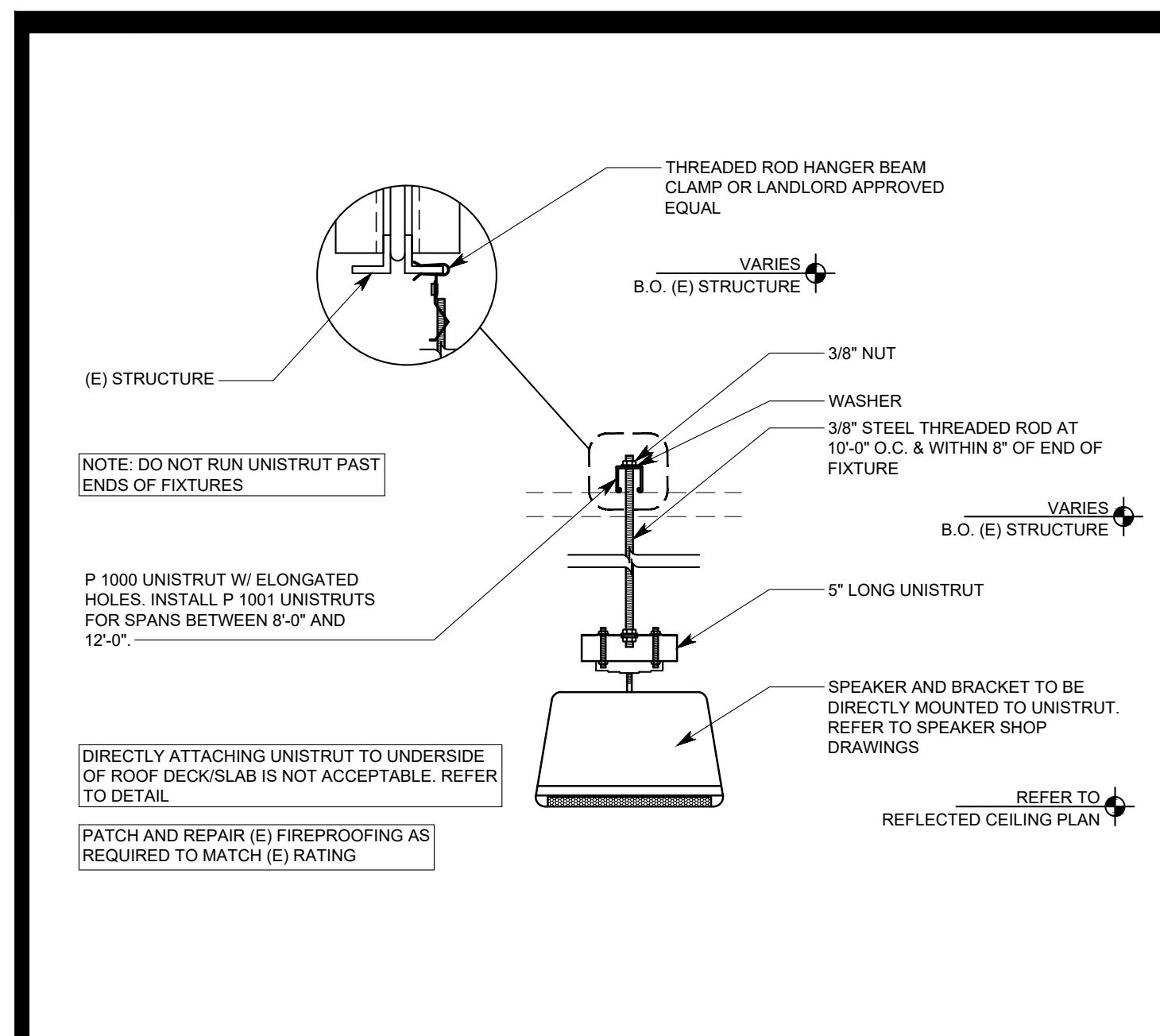

OWNER:



5A LANDS' END LANE  
DODGEVILLE, WI 53535

ARCHITECT / ENGINEER:

**SHIREMSHOCK**  
Shiremsstock Architects, Inc. 439-54  
7400 W. Center Rd. Dodgeville, WI  
t: 614-545-4559 | f: 614-545-4555 | shiremsstock.com  
Grand S. Shiremsstock, Architect  
Trinity J. Shiremsstock, Architect

SUSPENDED SPEAKER	1 1/2" = 1'-0"	W
	-	

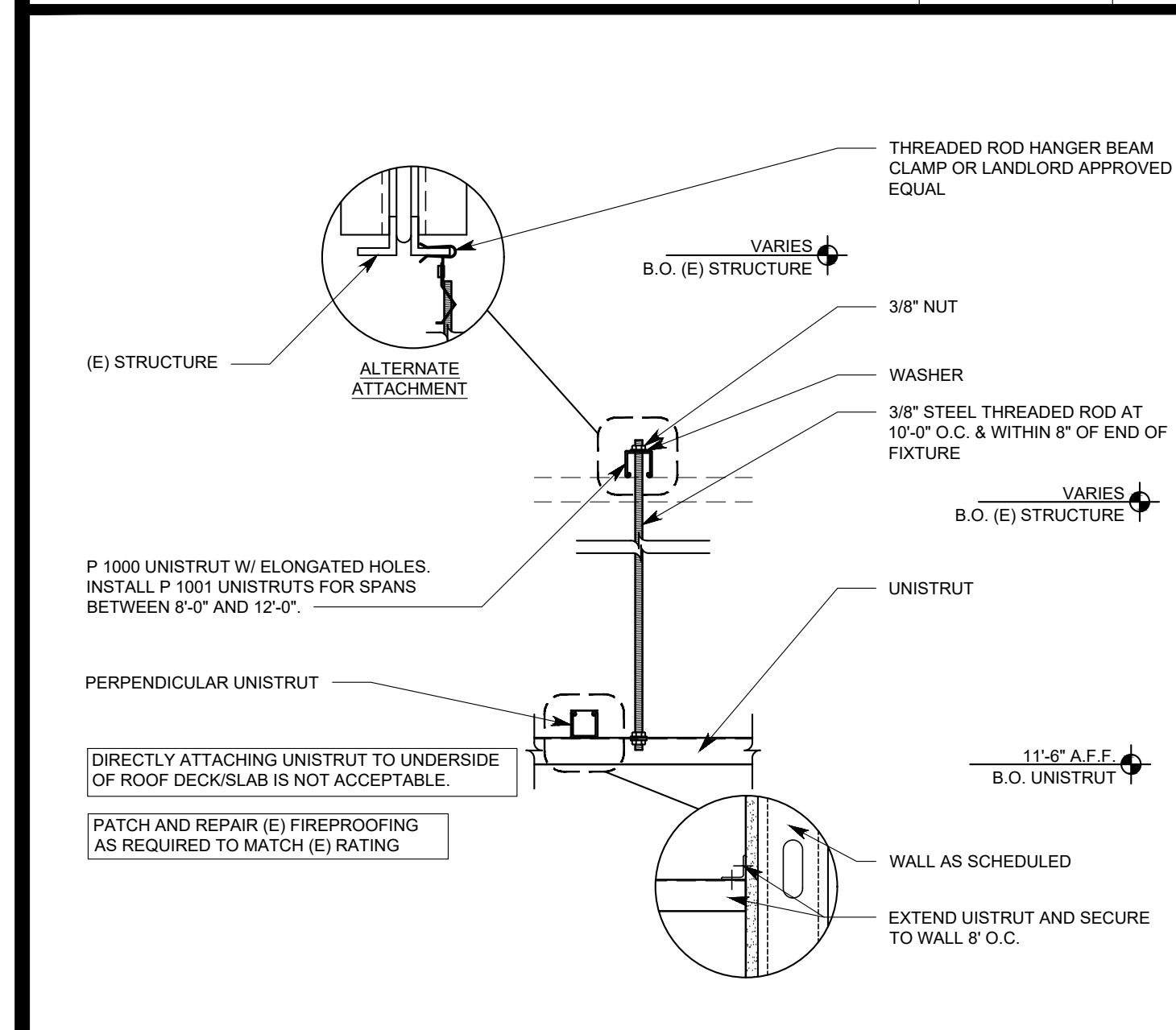

SUSPENDED TRACK FIXTURE	1 1/2" = 1'-0"	S
	-	

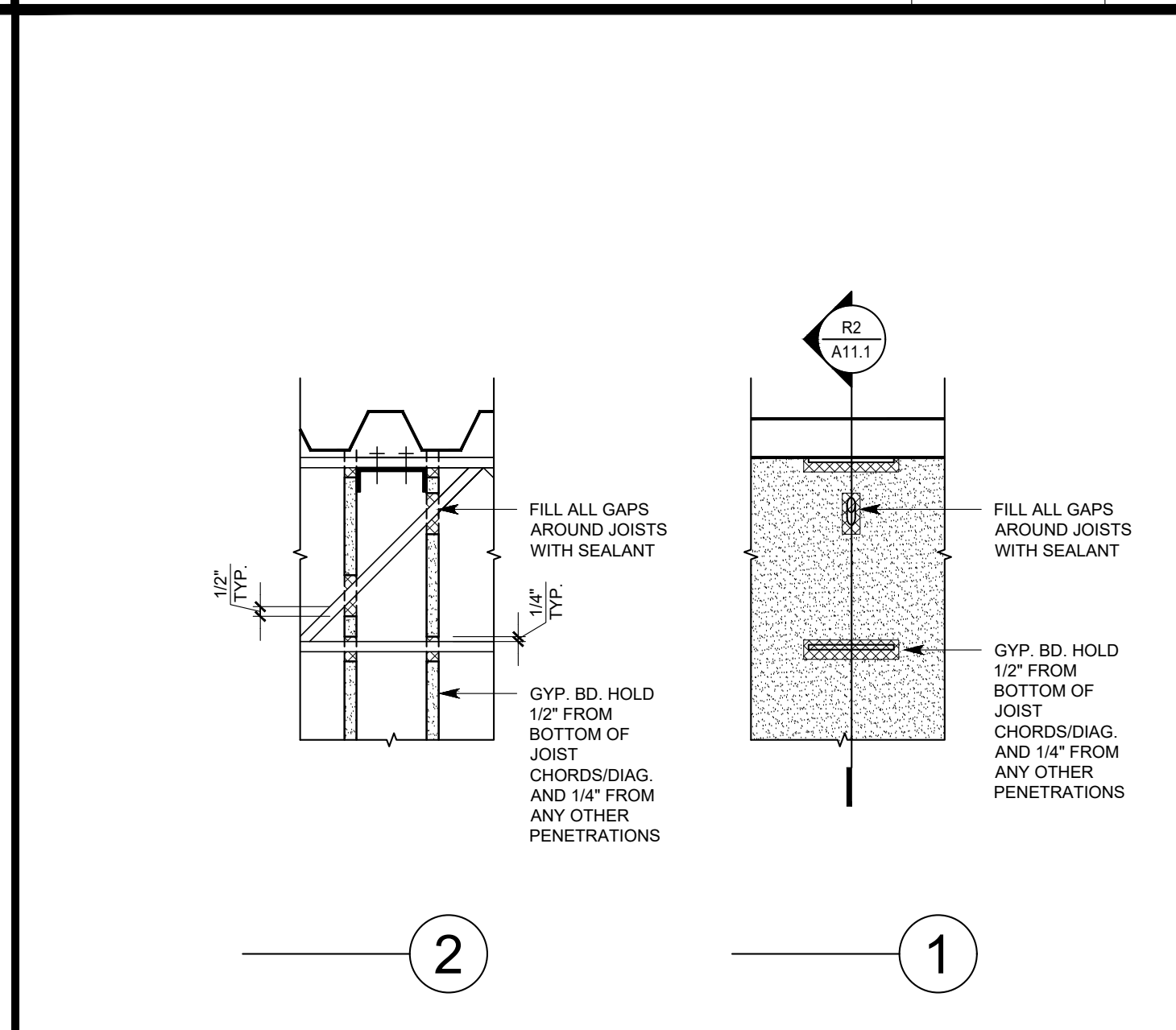

WIRE TIE CONNECTION	3" = 1'-0"	M
	-	

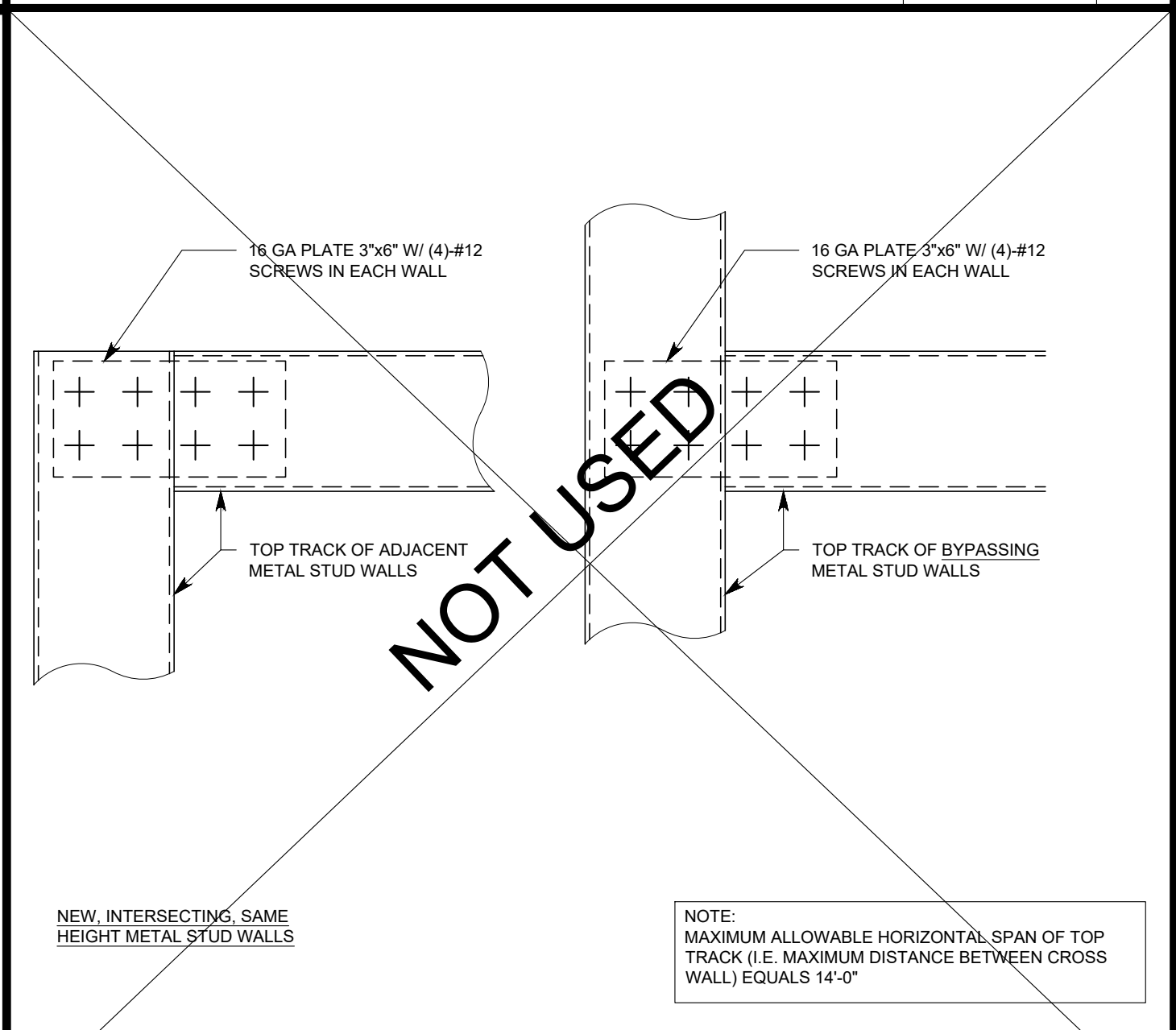

SUSPENDED GYP. BD. CEILING	3" = 1'-0"	H
	-	

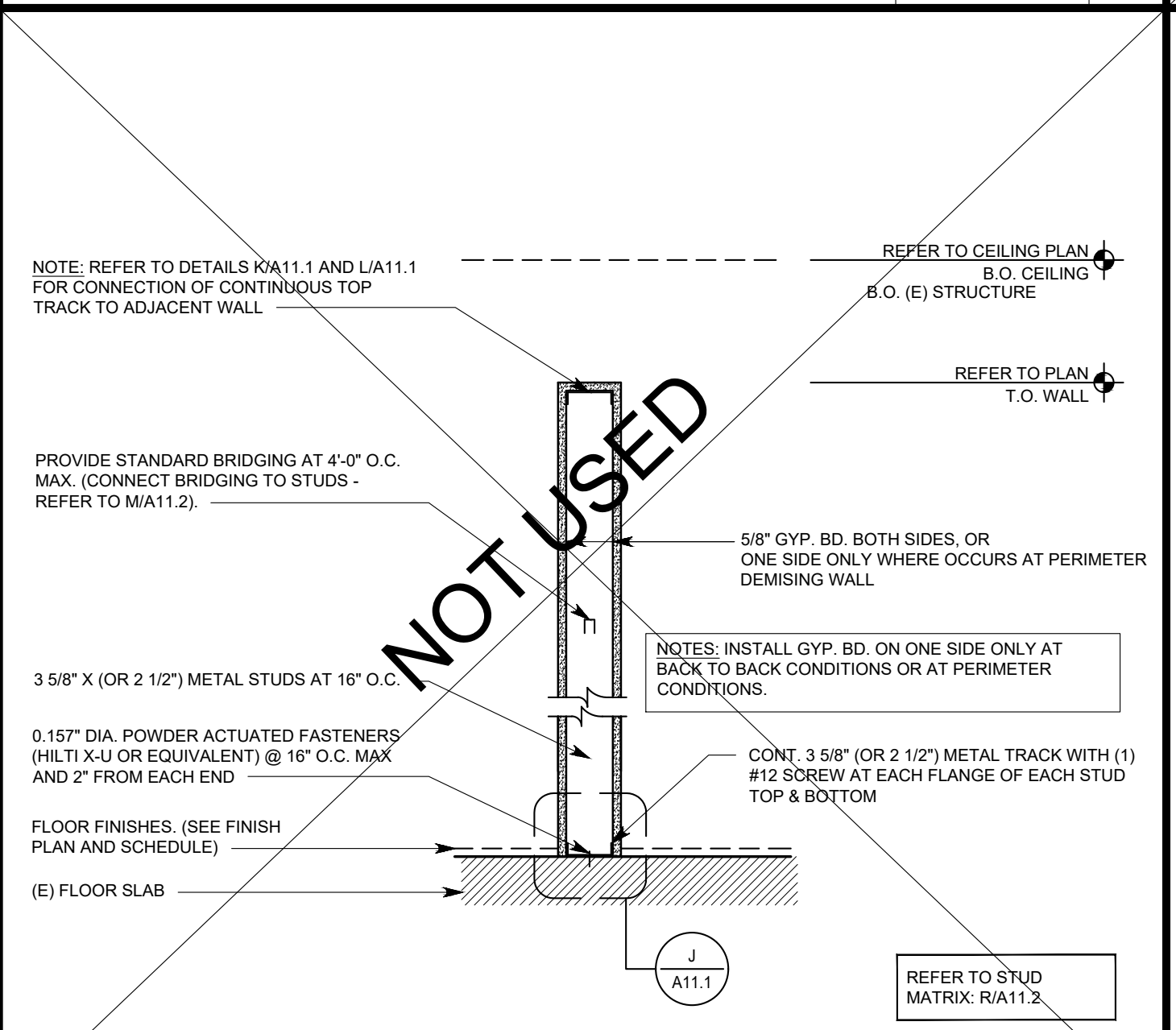

ACOUSTICAL CEILING TILE	3" = 1'-0"	D
	-	

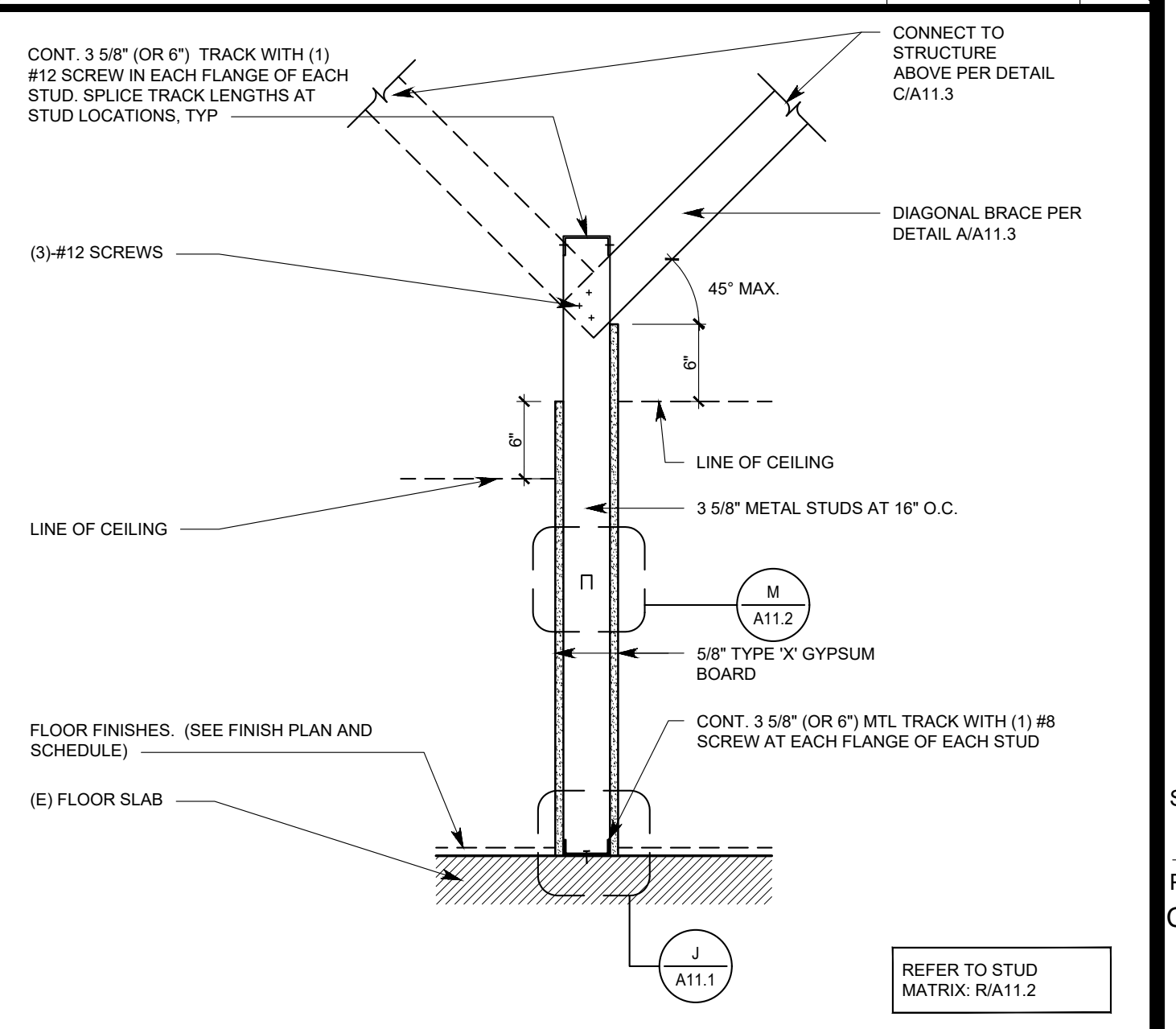

SUSPENDED UNISTRUT	1 1/2" = 1'-0"	V
	-	

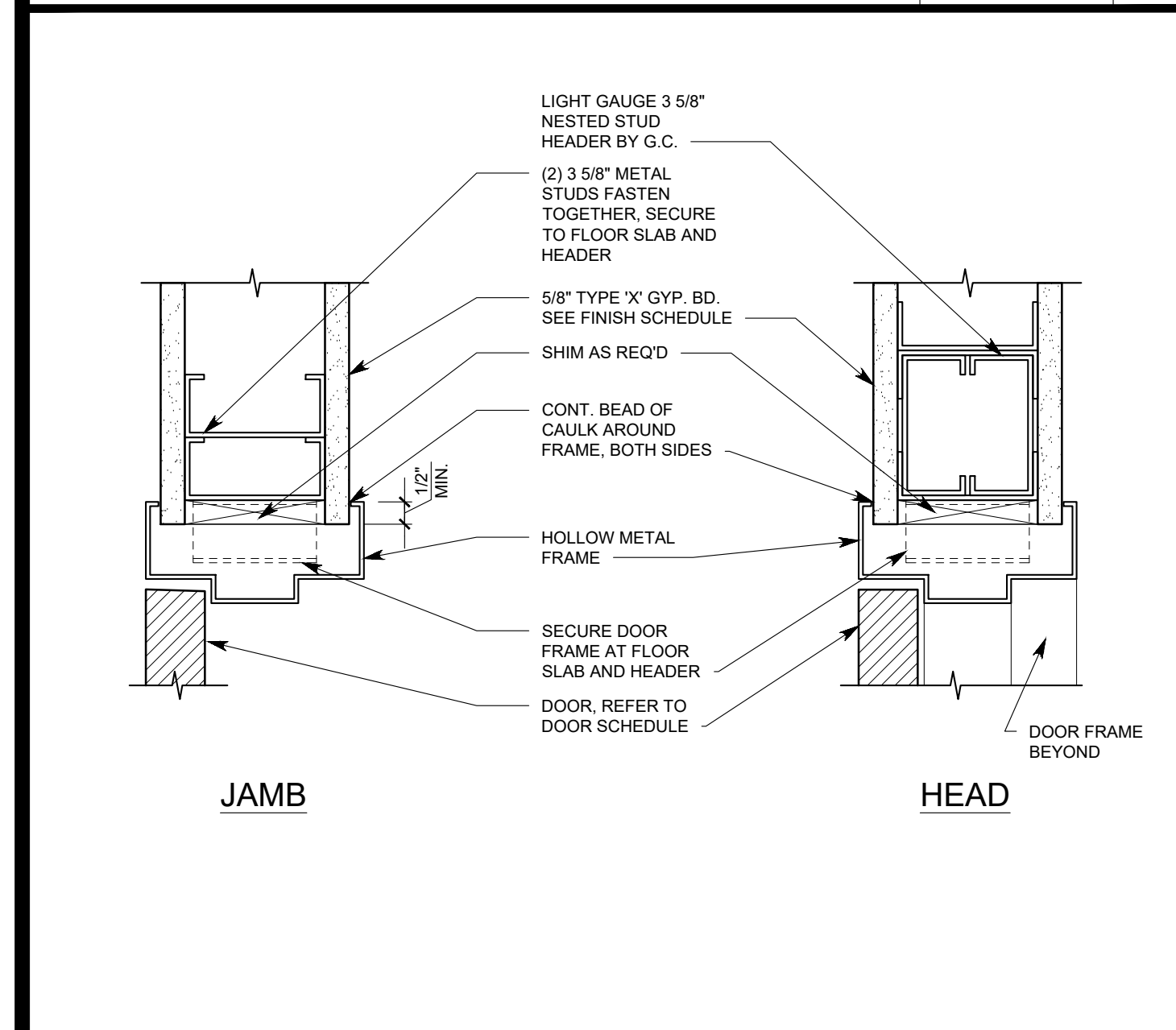

DEFLECTION DETAIL	1 1/2" = 1'-0"	R
	-	

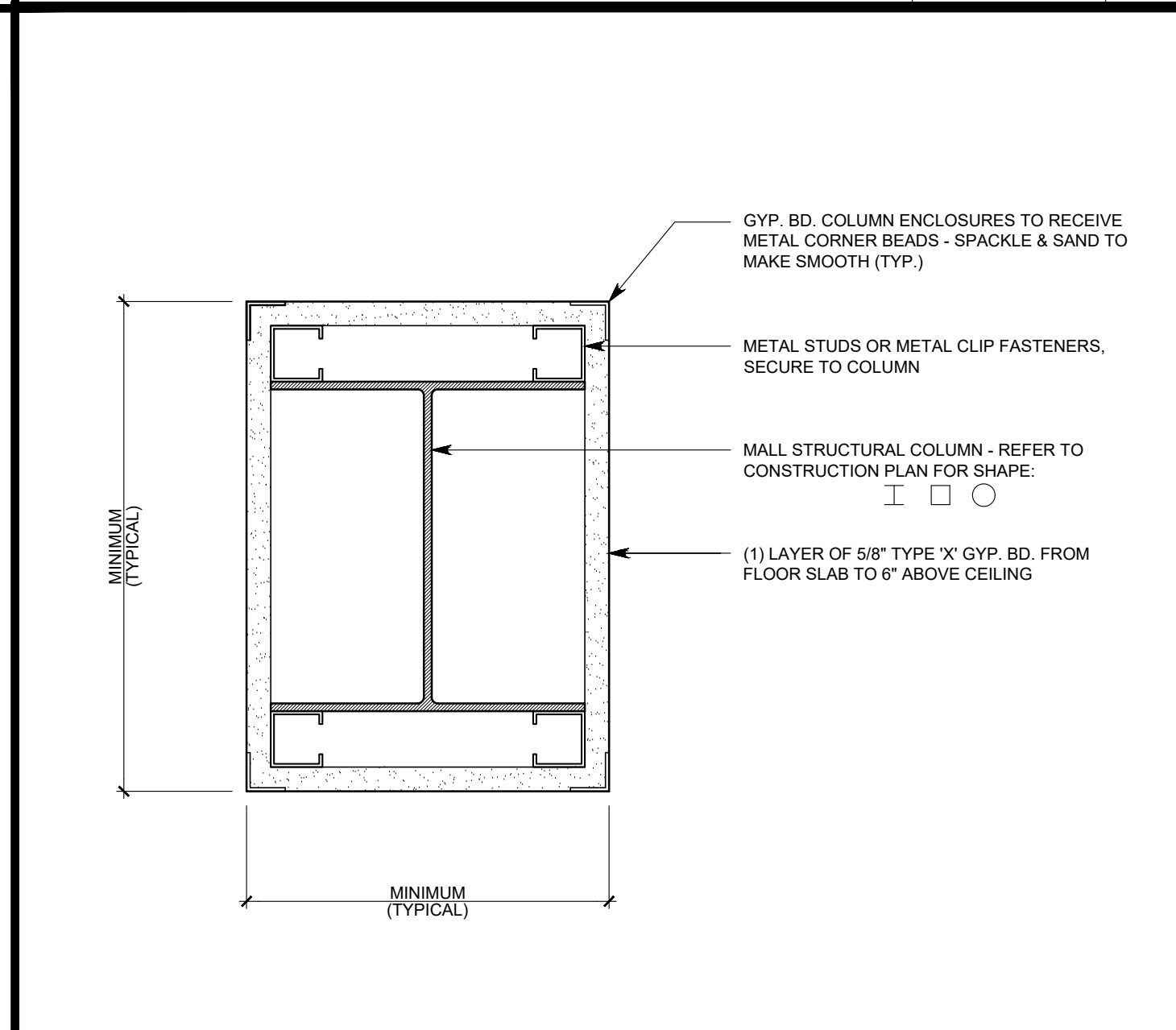

TOP TRACK TO ADJACENT WALL	3" = 1'-0"	L
-		

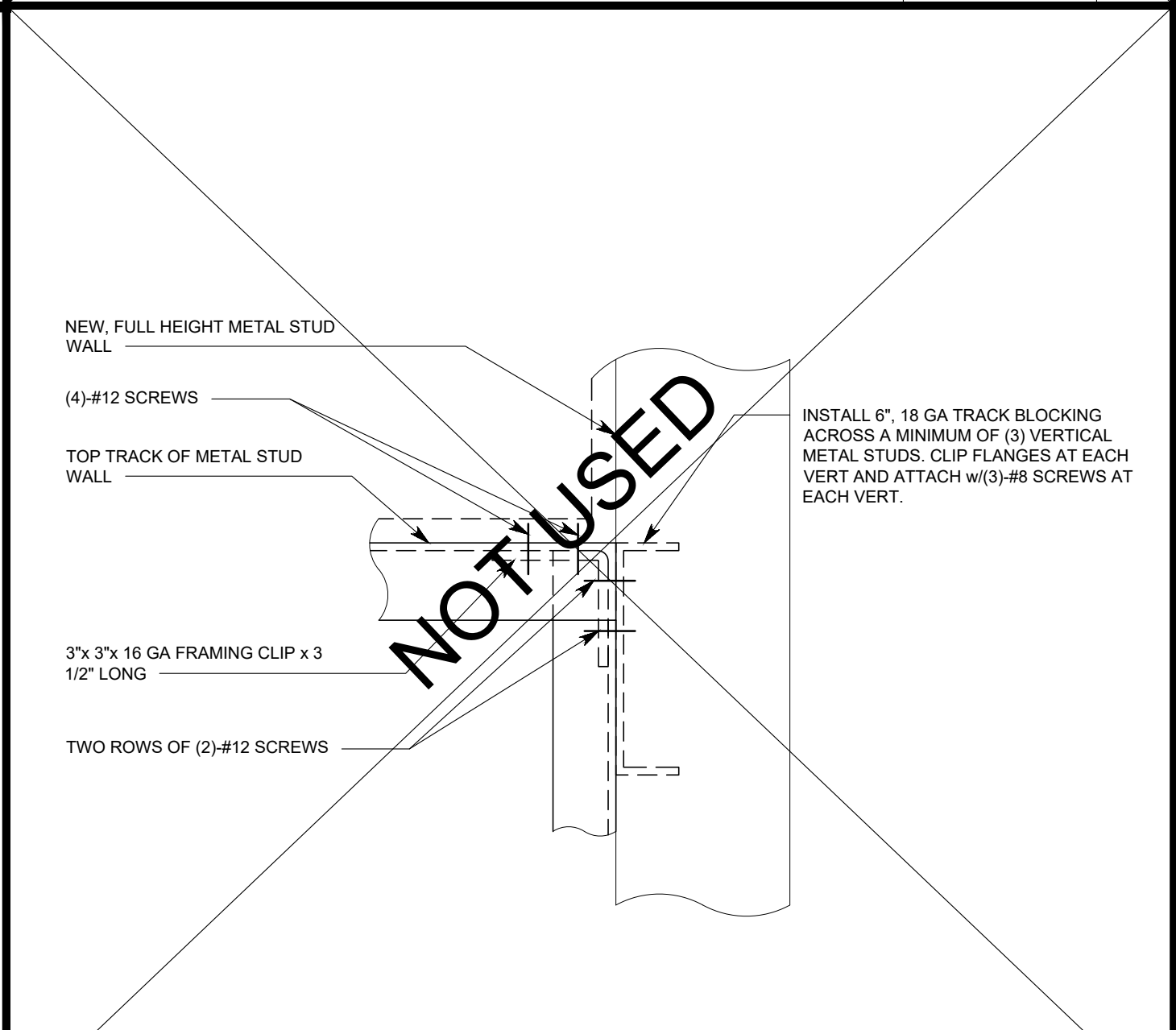

NON-RATED PARTIAL HT. PARTITION	1" = 1'-0"	G
	-	

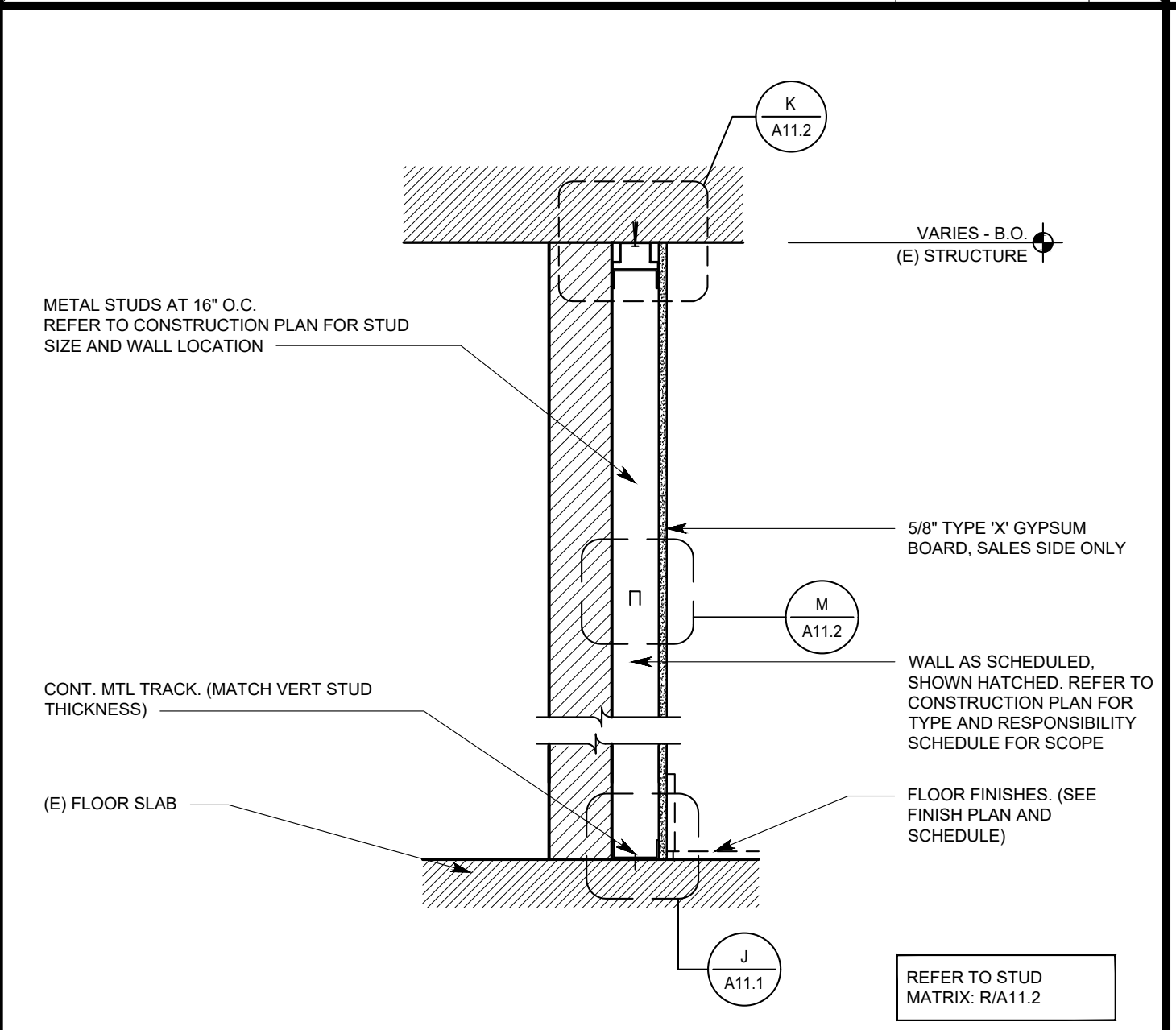

NON-RATED PARTITION	1" = 1'-0"	C
	-	

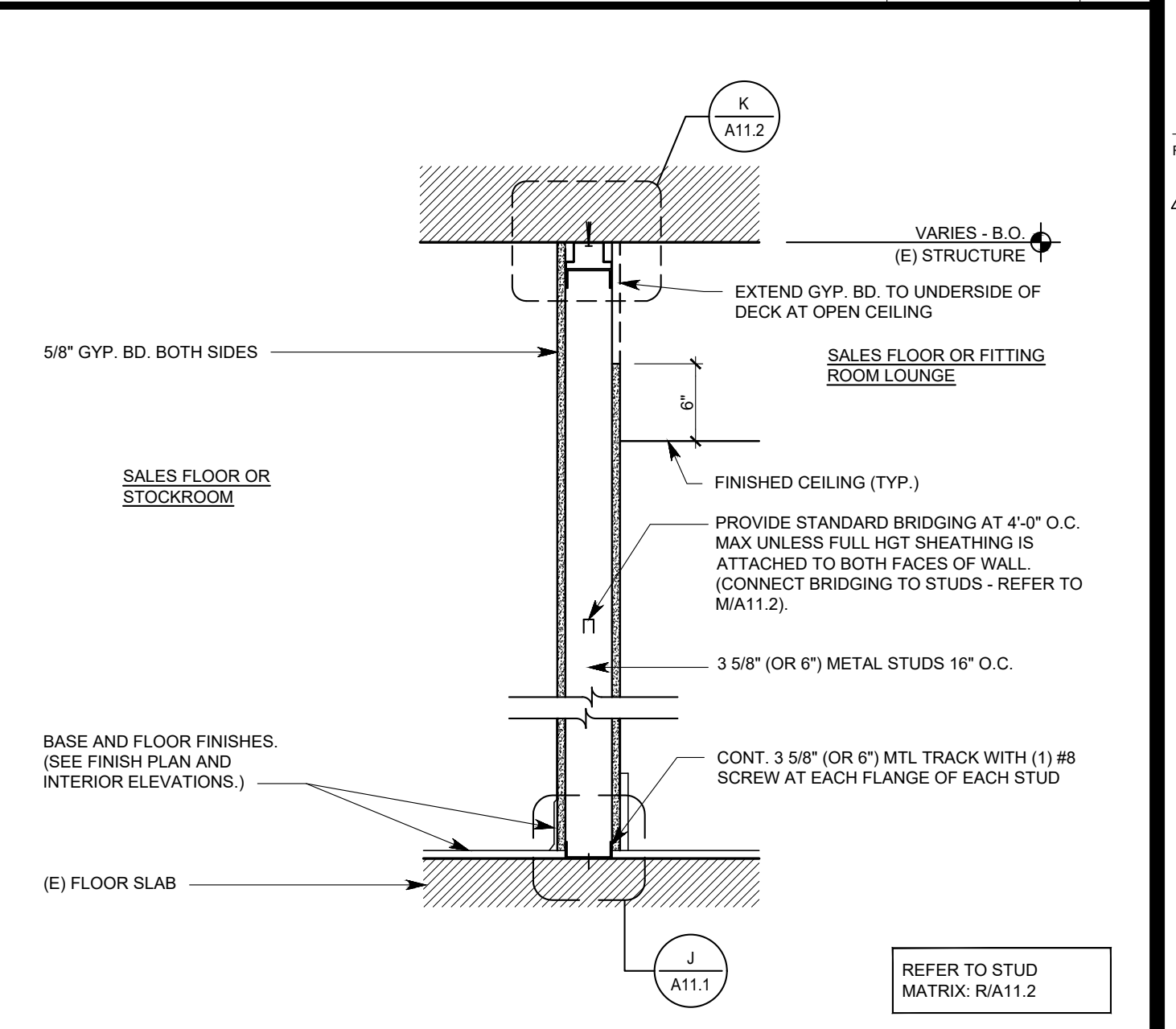

HEAD / JAMB DETAIL	3" = 1'-0"	U
	-	

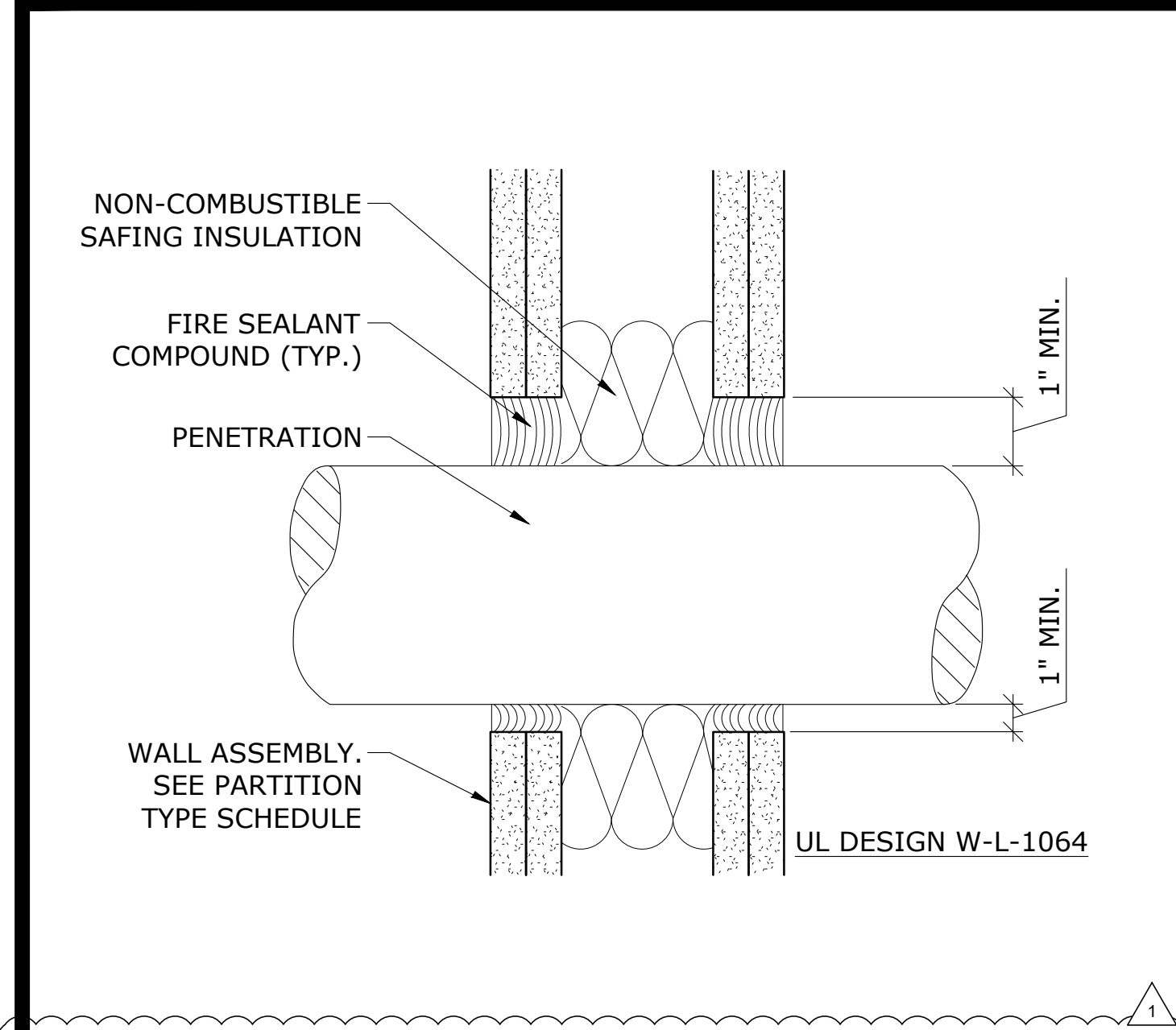

COLUMN ENCLOSURE DETAIL	3" = 1'-0"	P
	-	

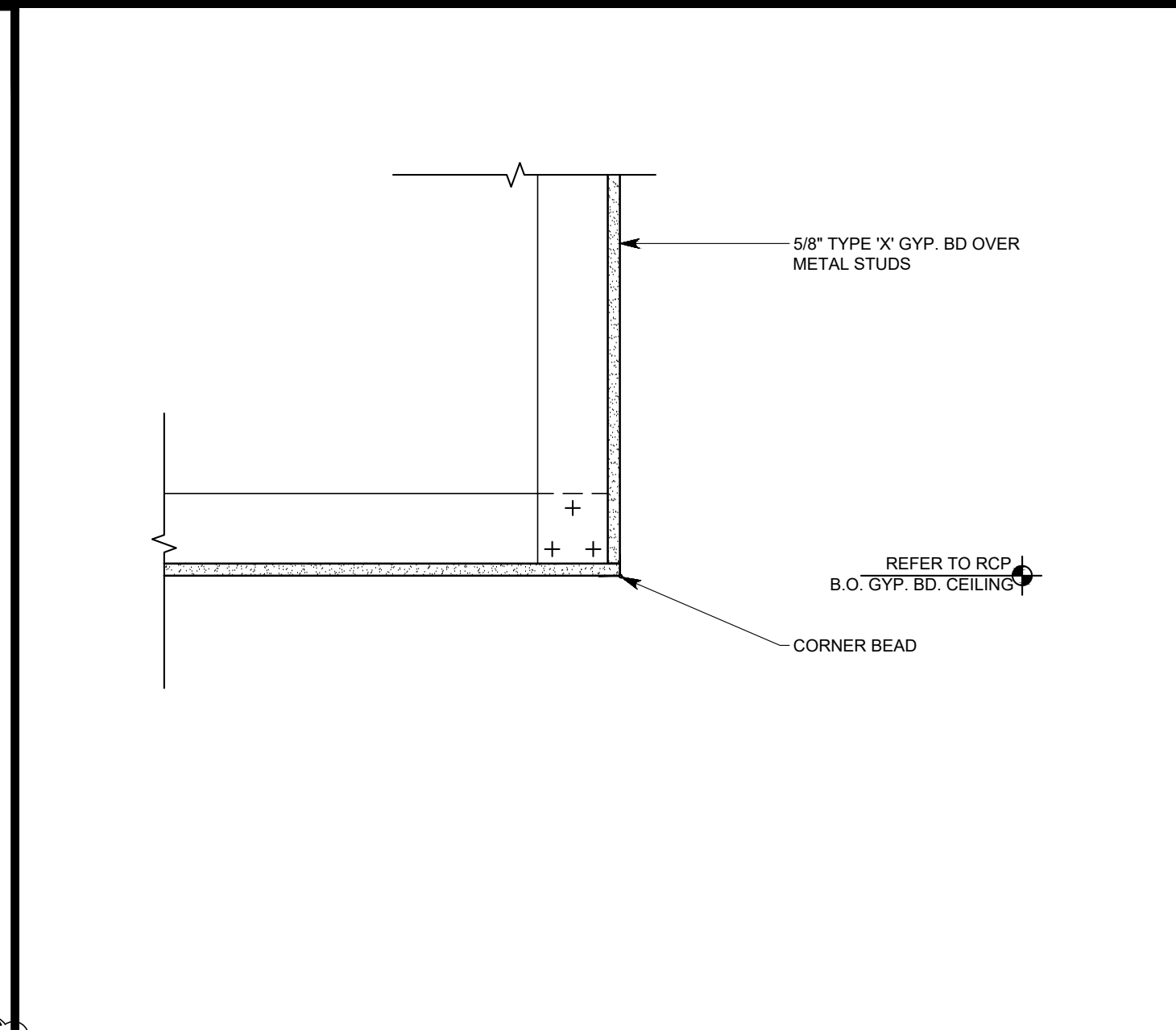

TOP TRACK TO ADJACENT WALL	3" = 1'-0"	K
	-	

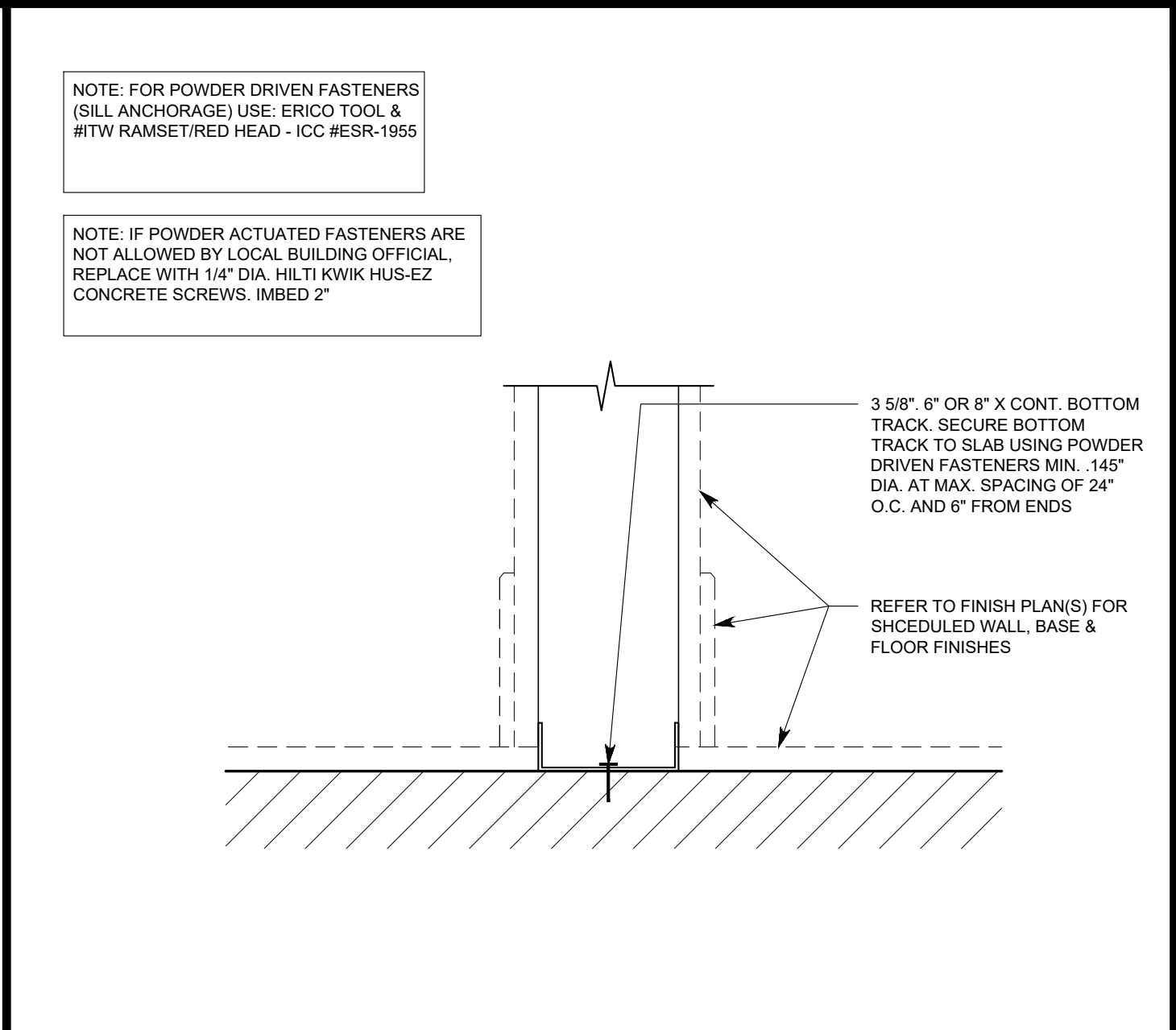

FURRING PARTITION DETAIL	1" = 1'-0"	F
	-	

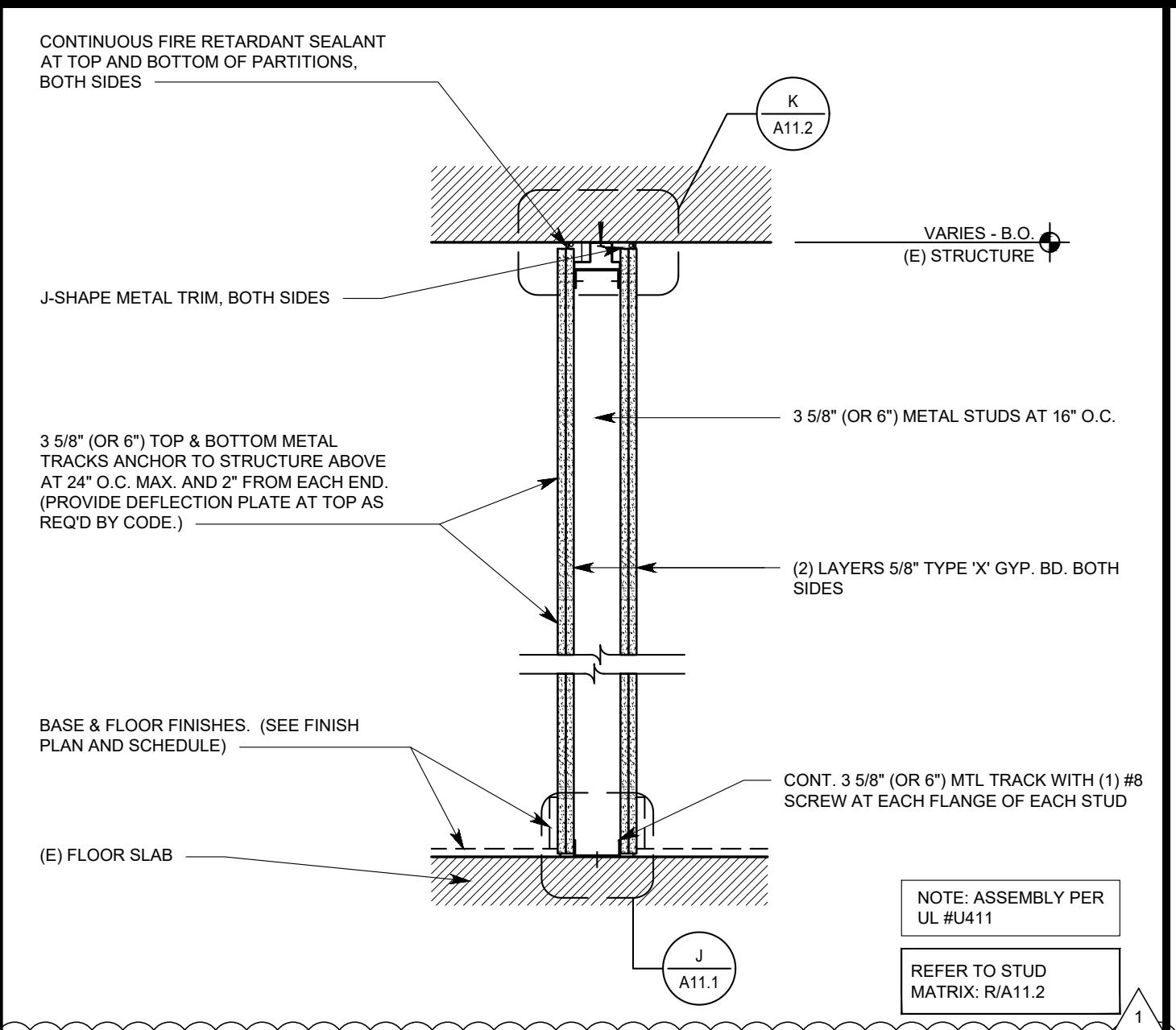

NON-RATED PARTITION (TO STRUCT)	1" = 1'-0"	B
	-	

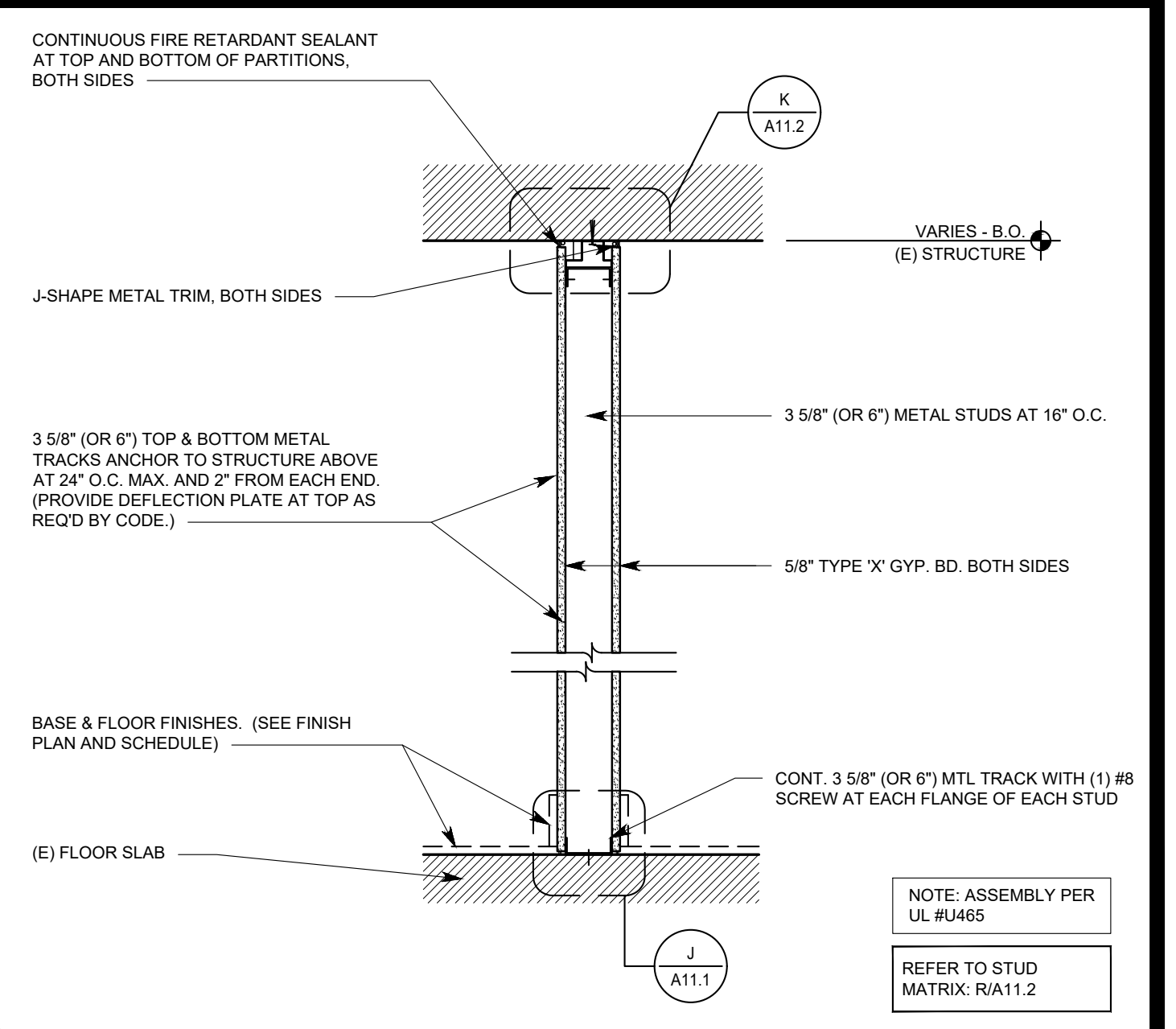

RATED WALL PENETRATION DETAIL	FULL	T
	-	

CEILING DETAIL	1 1/2" = 1'-0"	N
	-	

FLOOR CONNECTION DETAIL	3" = 1'-0"	J
	-	

2 HOUR RATED PARTITION (U411)	1" = 1'-0"	E
	-	

1 HOUR RATED PARTITION (U465)	1" = 1'-0"	A
	-	

©2019 THE ARCHITECT / ENGINEER ASSUMES NO RESPONSIBILITY OR LIABILITY FOR THE USE OF THESE PLANS FOR ANY PROJECT OTHER THAN SPECIFICALLY AUTHORIZED BY THEM AND SIGNED AND SEALED FOR SUCH SPECIFIC LOCATION IN THE STATE, PROVINCE OR TERRITORY SHOWN ON THE SEAL. THIS BUILDING USE IS ONLY APPLICABLE IN AREAS MEETING THE STATED DESIGN CRITERIA.

**LANDS' END**

STORE NO: TBD

PROJECT LOCATION:  
CONGRESSIONAL PLAZA  
1667 ROCKVILLE PIKE  
SPACE #06  
ROCKVILLE, MD 20852

**DESIGN TYPE:**

**REVISONS:**

REQUIRED BY: DATE

CLIENT LANDLORD  
S.E.D. COMMENTS 07/19/2019

\* INDICATES NO REVISION TO THIS SHEET

**Professional Certification**

I certify that these documents were prepared or approved by me, and that I am a duly licensed professional engineer in the State of Maryland license number 172466 expiration date February 28, 2021 \_\_\_\_\_.

ELM/RHW

PARTITION  
TYPES &  
DETAILS

DATE ISSUED: 06/07/2019  
PROJECT NO: 190148  
DRAWING NO:  
**A11.1**

DRAWN BY: JAW  
CHECKED BY: BRW





NOTE: WHEN INSTALLING ANCHORS INTO CONCRETE, ANY DETERIORATED, SPALLING AND/OR DEFECTIVE CONCRETE ENCOUNTERED MUST BE BROUGHT TO THE IMMEDIATE ATTENTION OF THE OWNER'S REP. AND ARCHITECT FOR EVALUATION BEFORE CONTINUING WITH INSTALLATION OF TIE CONNECTIONS.

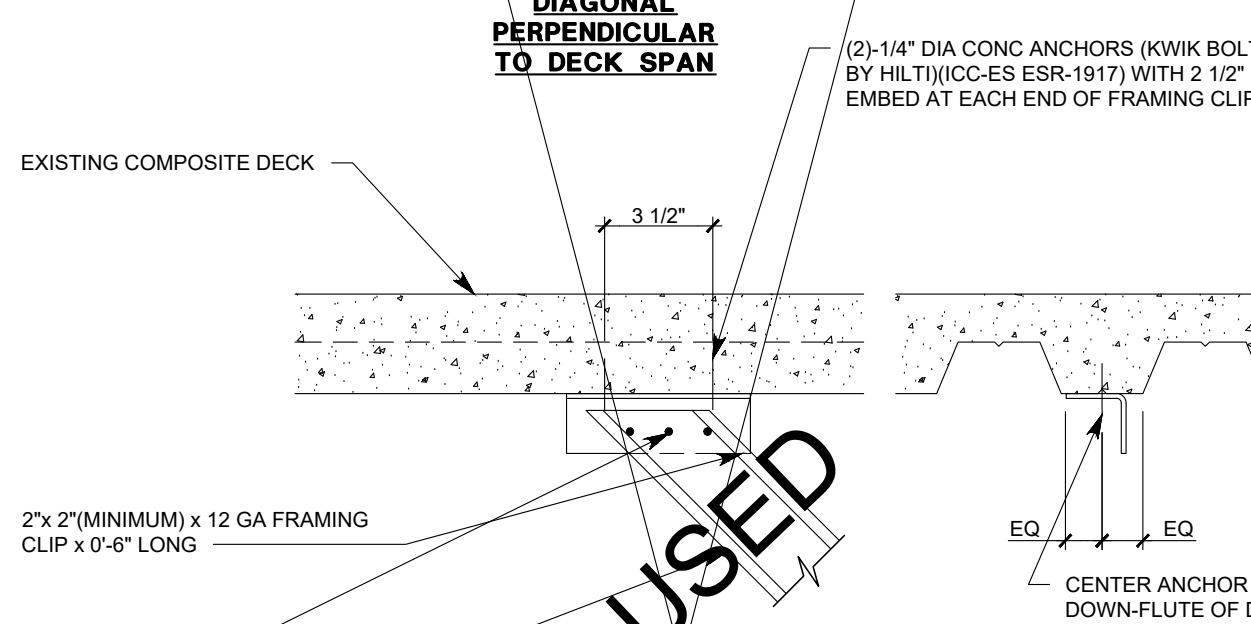
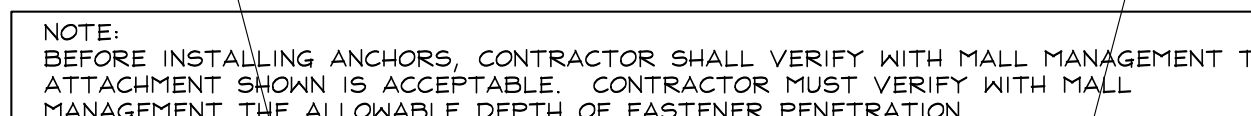

DIAGONAL BRACE

BEFORE INSTALLING ANCHORS, CONTRACTOR SHALL VERIFY WITH MALL MANAGEMENT THAT ATTACHMENT SHOWN IS ACCEPTABLE

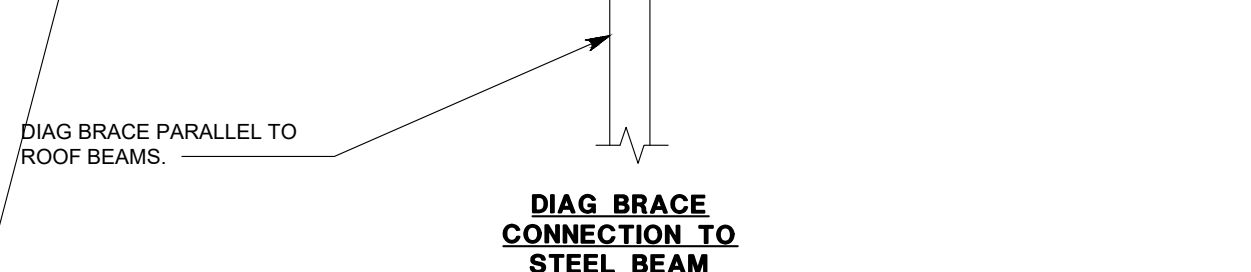
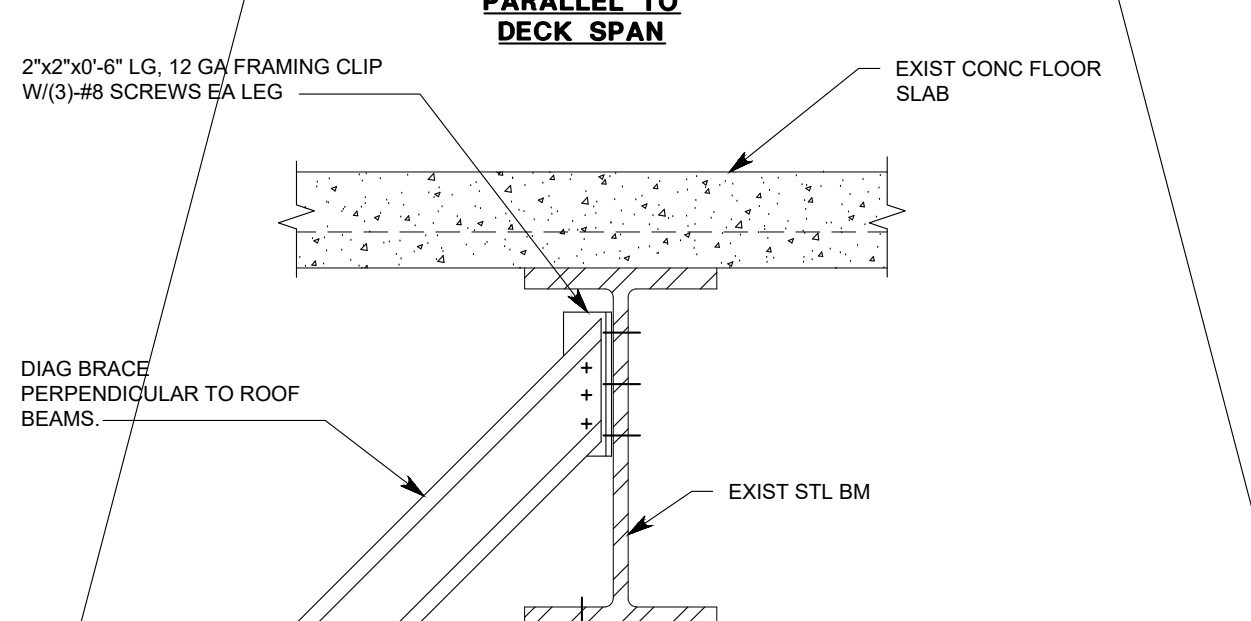
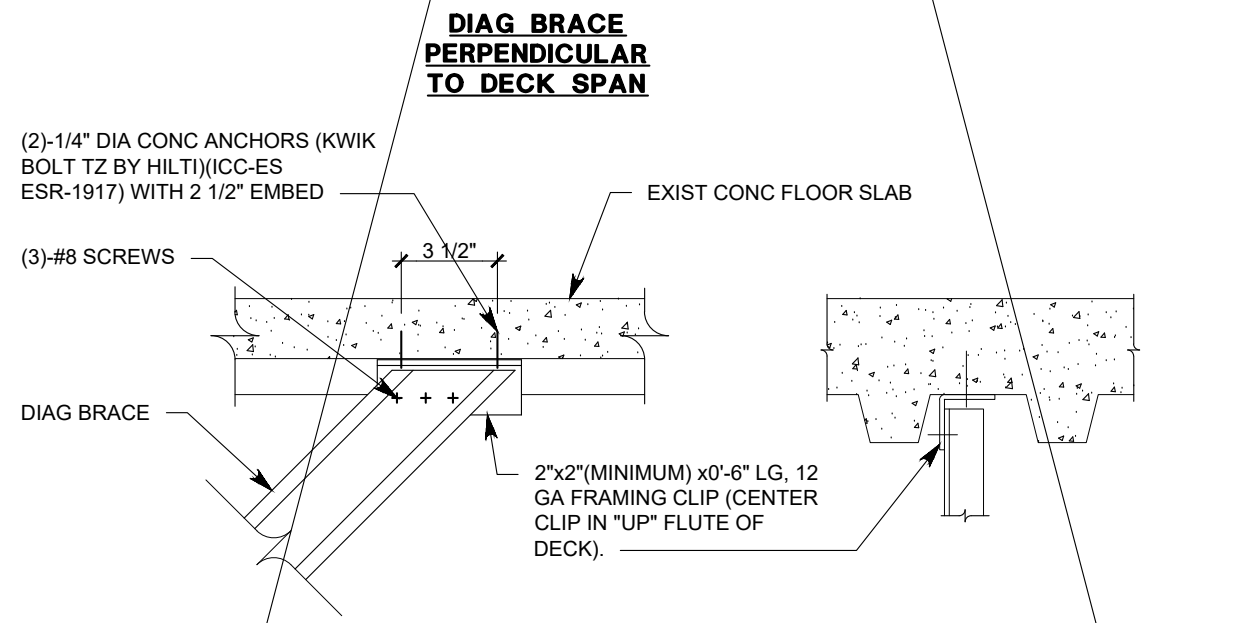

TYPICAL DIAGONAL BRACING CONNECTION	1 1/2" = 1'-0"
COMPOSITE MTL DECK/ CONC SLAB ON STL BEAMS	-

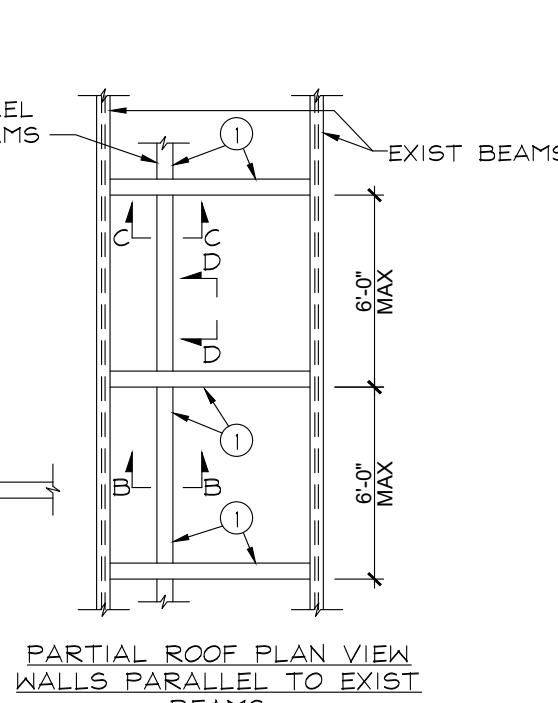
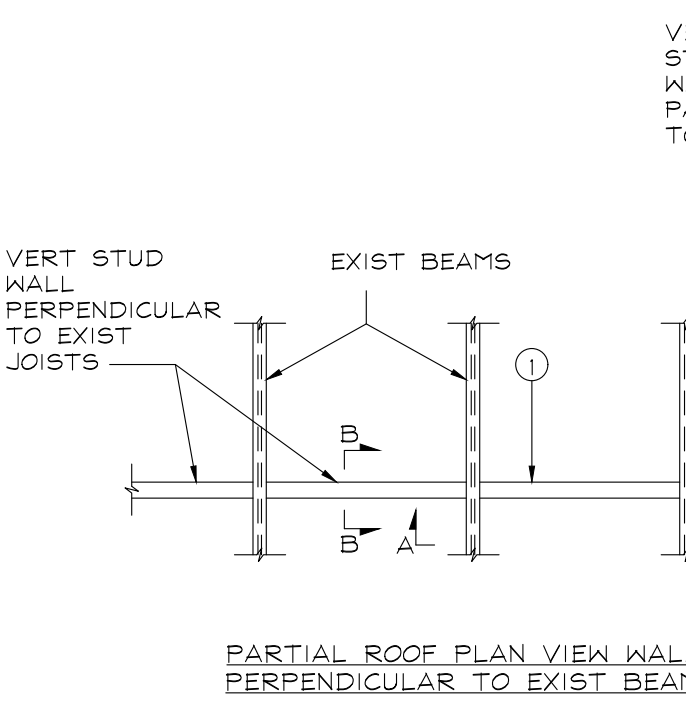
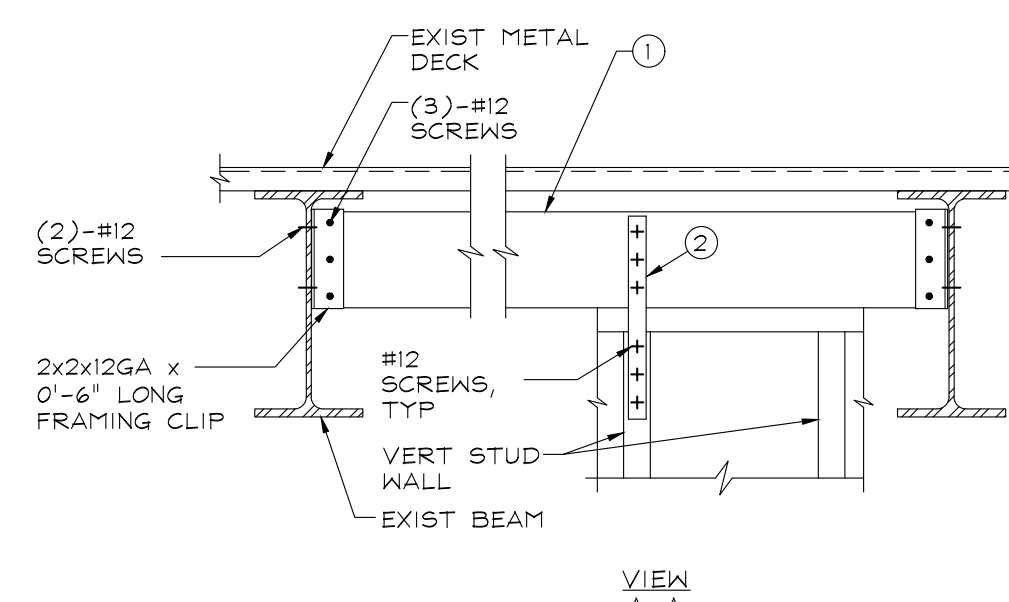
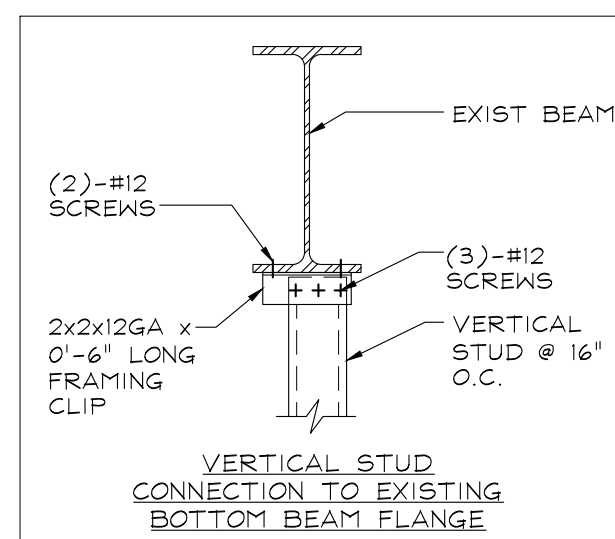
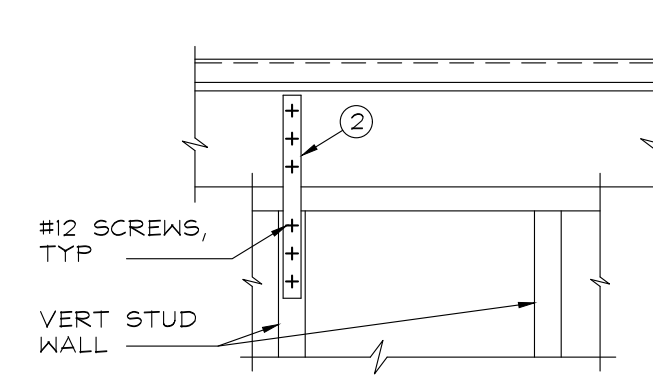

- ① DBL 6" DP, 16 GA BEAM WITH 3 5/8", 18 GA TRACK TOP & BOTTOM
- ② AT ALL VERT STUDS WITH DIAGONAL STUD ATTACHED BELOW. ADD 2"x4 GA STRAP EACH SIDE OF STUD AS SHOWN.
- ③ 2 x 2 x 12 GA x 6" LG FRAMING CLIP, EACH SIDE OF DBL JOIST W/ (3)-#12 SCREWS EACH LEG.
- ④ 16 GA DEEP LEG TRACK

1" = 1'-0"	L

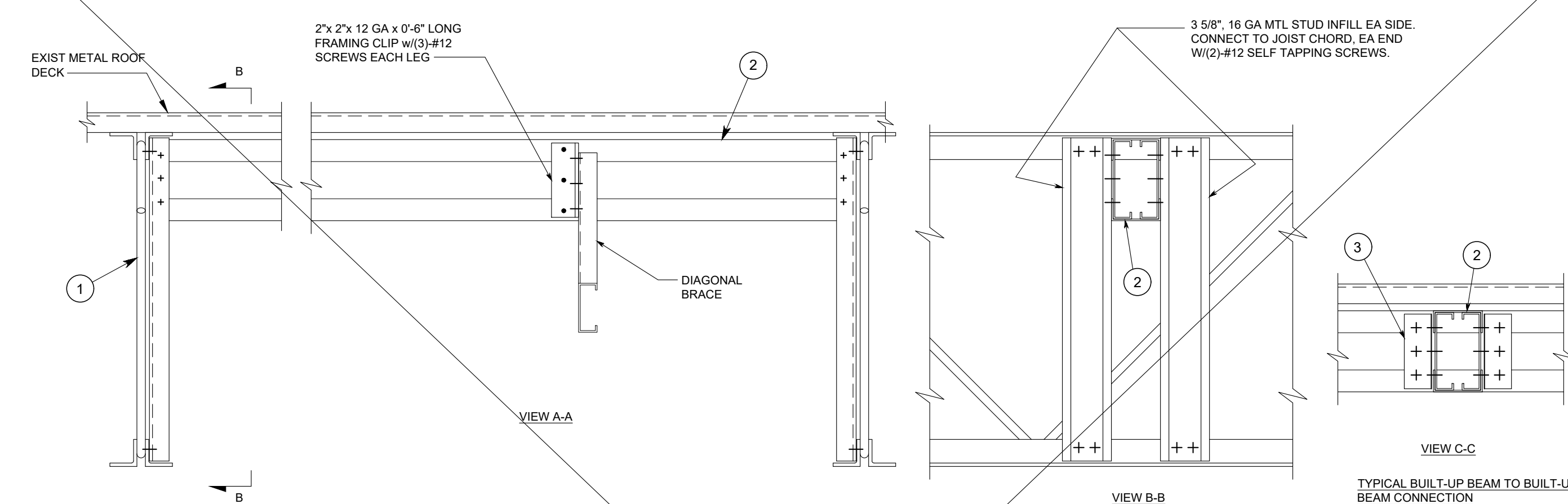

1 1/2" = 1'-0"	J
-	

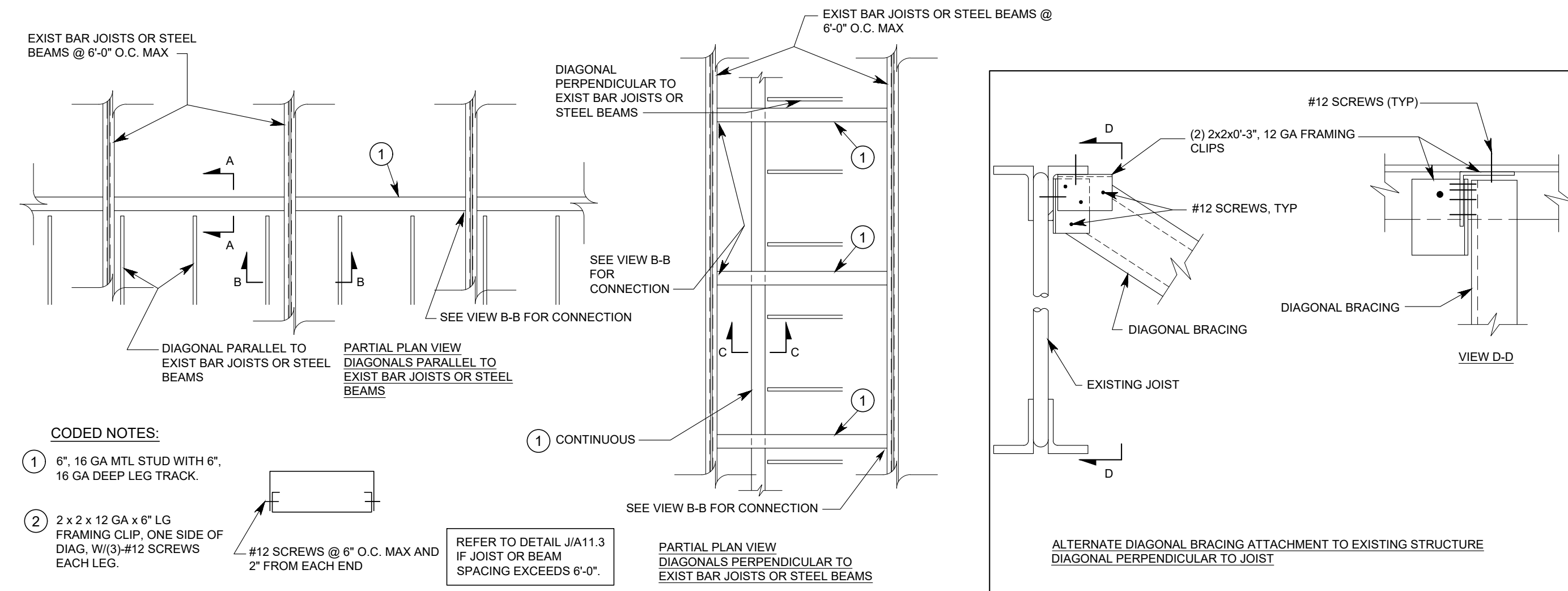
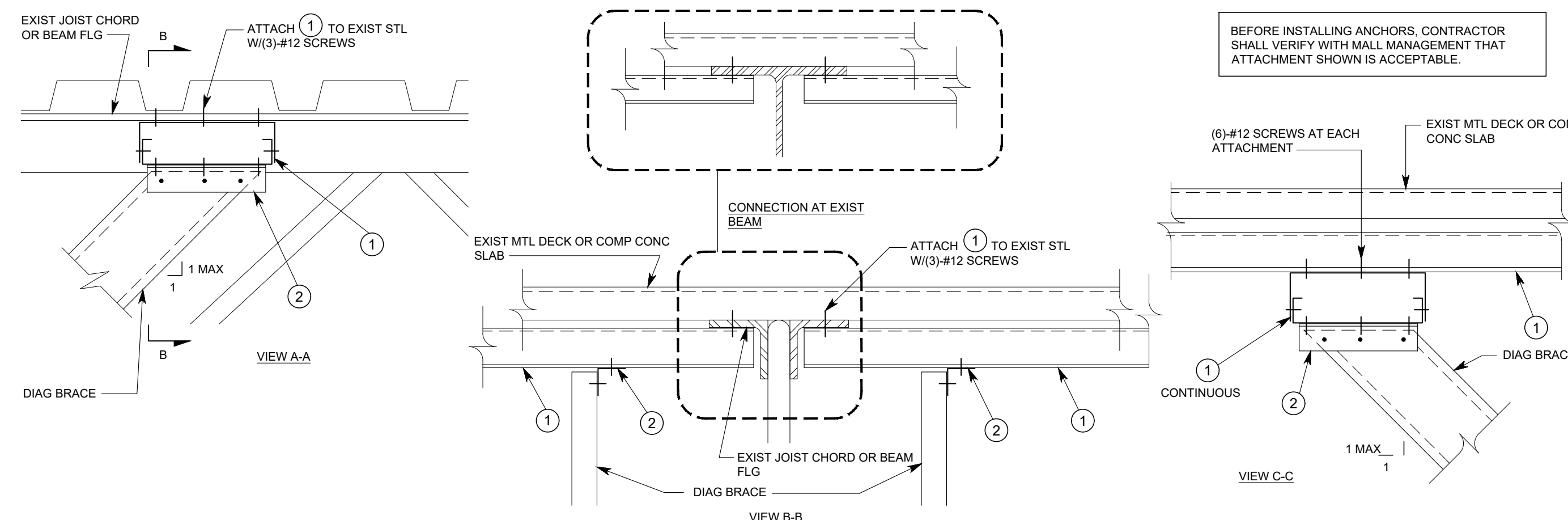

1" = 1'-0"	C

NOTE: WHEN INSTALLING ANCHORS INTO CONCRETE, ANY DETERIORATED, SPALLING AND/OR DEFECTIVE CONCRETE ENCOUNTERED MUST BE BROUGHT TO THE IMMEDIATE ATTENTION OF THE OWNER'S REP. AND ARCHITECT FOR EVALUATION BEFORE CONTINUING WITH INSTALLATION OF THE CONNECTIONS.

15

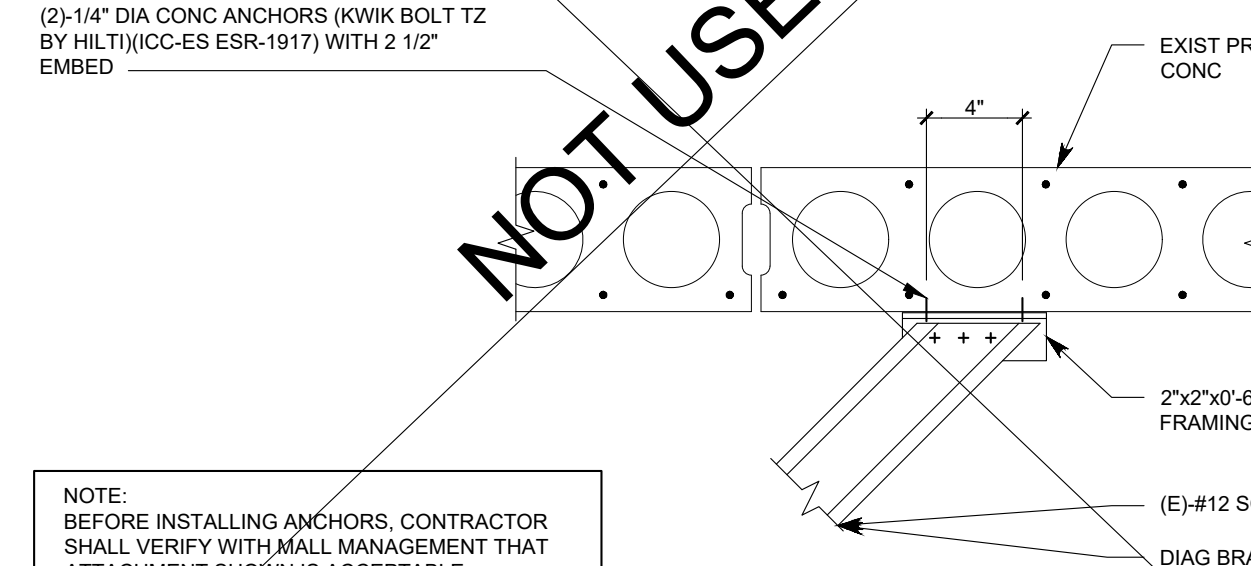

NOTE:  
BEFORE INSTALLING ANCHORS, CONTRACTOR SHALL VERIFY WITH MALL MANAGEMENT THAT ATTACHMENT SHOWN IS ACCEPTABLE. CONTRACTOR MUST VERIFY WITH MALL MANAGEMENT THE ALLOWABLE DEPTH OF FASTENER PENETRATION.

1 1/2" = 1'-0"	F
----------------	---

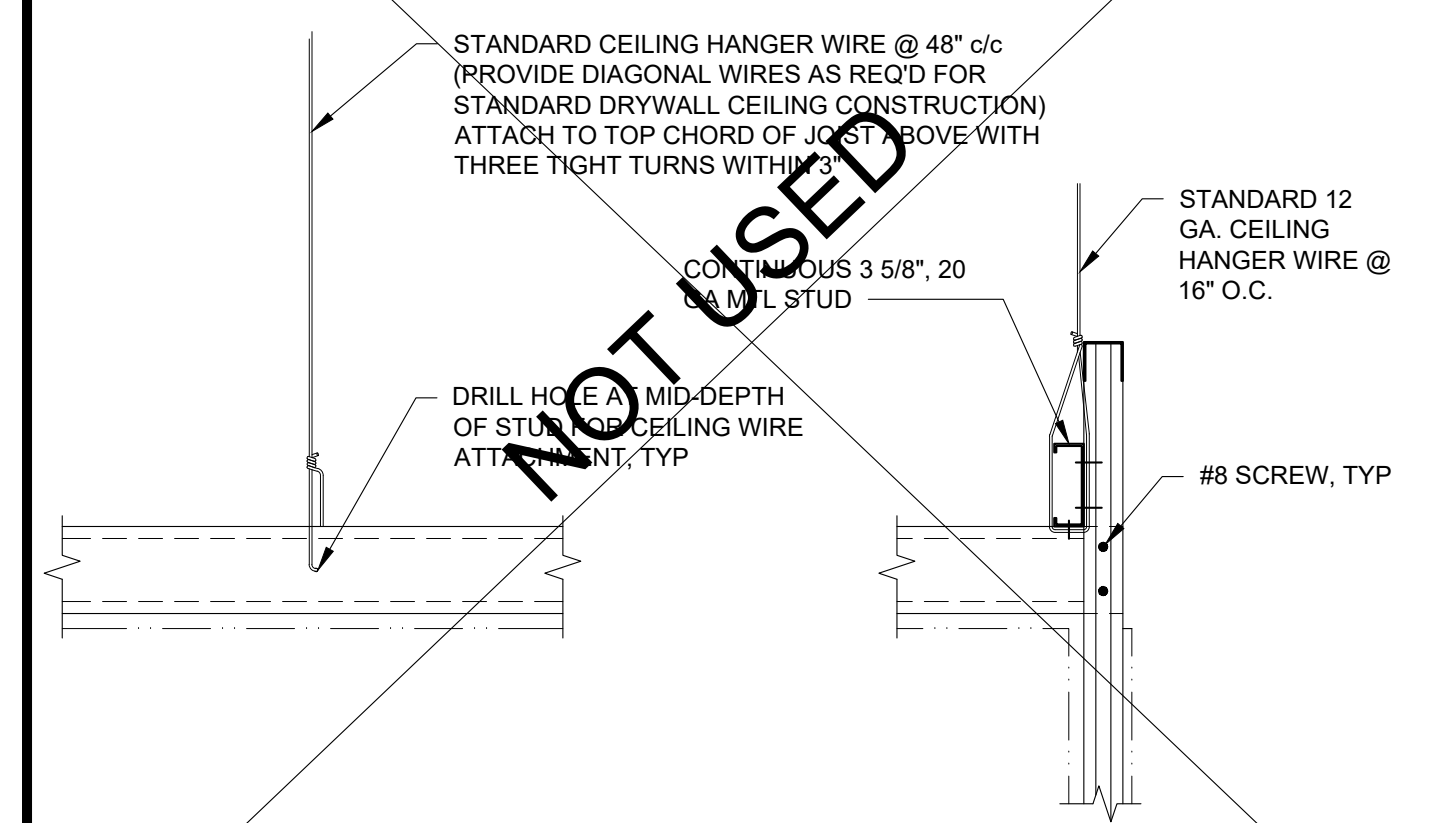

1 1/2" = 1'-0"	B
----------------	---

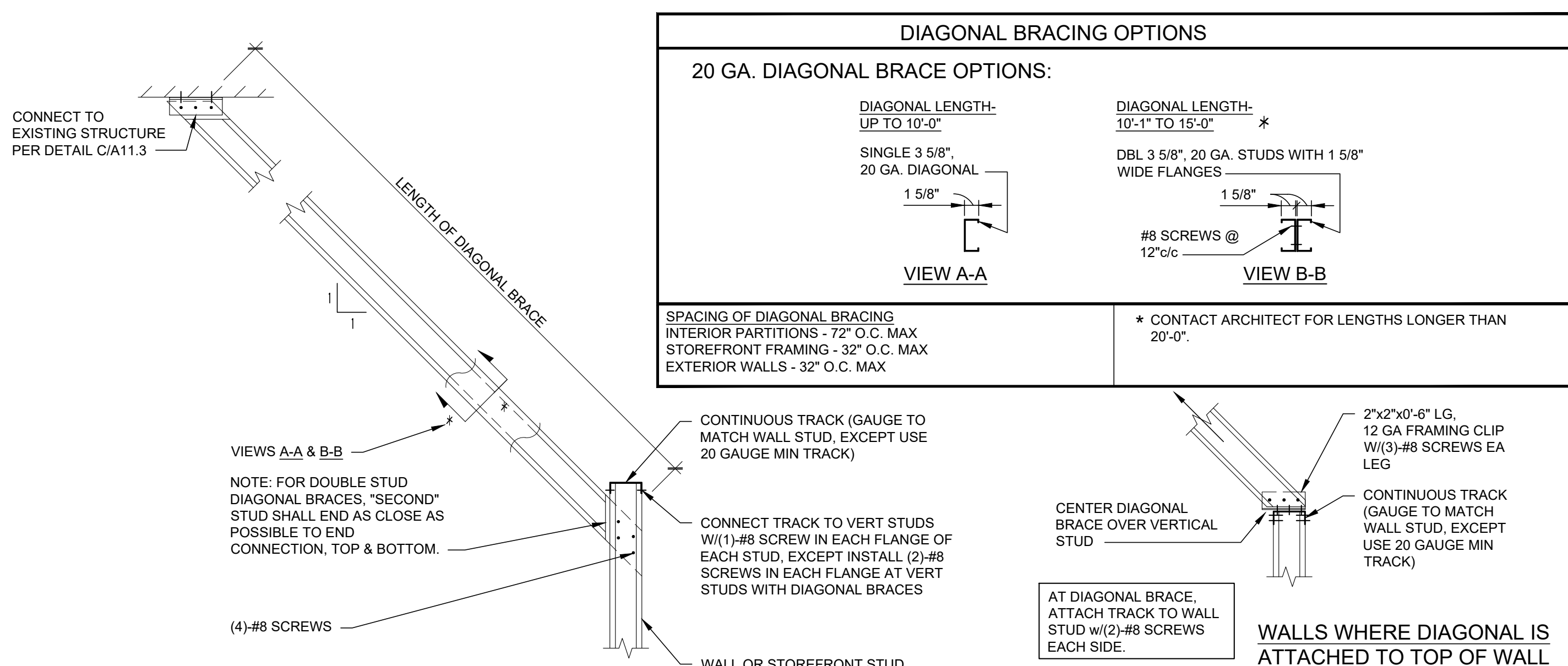

**A**



ARCHITECT / ENGINEER:

**SHREMSHOCK**  
Shremshock Architects, Inc.  
7400 W. Campus Rd. Suite 150 New Albany, OH 43054  
t: 614 545 4550 f: 614 545 4555 | shremshock.com  
Gerald S. Shremshock, Architect  
Timothy J. Shremshock, Architect

©2019 THE ARCHITECT / ENGINEER ASSUMES NO RESPONSIBILITY OR LIABILITY FOR THE USE OF THESE PLANS FOR ANY PROJECT OTHER THAN SPECIFICALLY AUTHORIZED BY THEM AND SIGNED AND SEALED FOR SUCH SPECIFIC LOCATION IN THE STATE, PROVINCE OR TERRITORY SHOWN ON THE SEAL. THIS BUILDING USE IS ONLY APPLICABLE IN AREAS MEETING THE STATED DESIGN CRITERIA.

# LANDS' END

STORE NO.

PROJECT LOCATION:  
CONGRESSIONAL PLAZA  
1667 ROCKVILLE PIKE  
SPACE #06  
ROCKVILLE, MD 20852

DESIGN TYPE:

## REVISIONS

REQUIRED BY: \_\_\_\_\_ DATE \_\_\_\_\_

1 CLIENT, LANDLORD & R.D. COMMENTS

2002, 2003, 2004, 2005, 2006, 2007, 2008, 2009, 2010, 2011, 2012, 2013, 2014, 2015, 2016, 2017, 2018, 2019, 2020, 2021, 2022, 2023, 2024, 2025, 2026, 2027, 2028, 2029, 2030, 2031, 2032, 2033, 2034, 2035, 2036, 2037, 2038, 2039, 2040, 2041, 2042, 2043, 2044, 2045, 2046, 2047, 2048, 2049, 2050, 2051, 2052, 2053, 2054, 2055, 2056, 2057, 2058, 2059, 2060, 2061, 2062, 2063, 2064, 2065, 2066, 2067, 2068, 2069, 2070, 2071, 2072, 2073, 2074, 2075, 2076, 2077, 2078, 2079, 2080, 2081, 2082, 2083, 2084, 2085, 2086, 2087, 2088, 2089, 2090, 2091, 2092, 2093, 2094, 2095, 2096, 2097, 2098, 2099, 2100, 2101, 2102, 2103, 2104, 2105, 2106, 2107, 2108, 2109, 2110, 2111, 2112, 2113, 2114, 2115, 2116, 2117, 2118, 2119, 2120, 2121, 2122, 2123, 2124, 2125, 2126, 2127, 2128, 2129, 2130, 2131, 2132, 2133, 2134, 2135, 2136, 2137, 2138, 2139, 2140, 2141, 2142, 2143, 2144, 2145, 2146, 2147, 2148, 2149, 2150, 2151, 2152, 2153, 2154, 2155, 2156, 2157, 2158, 2159, 2160, 2161, 2162, 2163, 2164, 2165, 2166, 2167, 2168, 2169, 2170, 2171, 2172, 2173, 2174, 2175, 2176, 2177, 2178, 2179, 2180, 2181, 2182, 2183, 2184, 2185, 2186, 2187, 2188, 2189, 2190, 2191, 2192, 2193, 2194, 2195, 2196, 2197, 2198, 2199, 2200, 2201, 2202, 2203, 2204, 2205, 2206, 2207, 2208, 2209, 2210, 2211, 2212, 2213, 2214, 2215, 2216, 2217, 2218, 2219, 2220, 2221, 2222, 2223, 2224, 2225, 2226, 2227, 2228, 2229, 2230, 2231, 2232, 2233, 2234, 2235, 2236, 2237, 2238, 2239, 2240, 2241, 2242, 2243, 2244, 2245, 2246, 2247, 2248, 2249, 2250, 2251, 2252, 2253, 2254, 2255, 2256, 2257, 2258, 2259, 2260, 2261, 2262, 2263, 2264, 2265, 2266, 2267, 2268, 2269, 2270, 2271, 2272, 2273, 2274, 2275, 2276, 2277, 2278, 2279, 2280, 2281, 2282, 2283, 2284, 2285, 2286, 2287, 2288, 2289, 2290, 2291, 2292, 2293, 2294, 2295, 2296, 2297, 2298, 2299, 2300, 2301, 2302, 2303, 2304, 2305, 2306, 2307, 2308, 2309, 2310, 2311, 2312, 2313, 2314, 2315, 2316, 2317, 2318, 2319, 2320, 2321, 2322, 2323, 2324, 2325, 2326, 2327, 2328, 2329, 2330, 2331, 2332, 2333, 2334, 2335, 2336, 2337, 2338, 2339, 2340, 2341, 2342, 2343, 2344, 2345, 2346, 2347, 2348, 2349, 2350, 2351, 2352, 2353, 2354, 2355, 2356, 2357, 2358, 2359, 2360, 2361, 2362, 2363, 2364, 2365, 2366, 2367, 2368, 2369, 2370, 2371, 2372, 2373, 2374, 2375, 2376, 2377, 2378, 2379, 2380, 2381, 2382, 2383, 2384, 2385, 2386, 2387, 2388, 2389, 2390, 2391, 2392, 2393, 2394, 2395, 2396, 2397, 2398, 2399, 2400, 2401, 2402, 2403, 2404, 2405, 2406, 2407, 2408, 2409, 2410, 2411, 2412, 2413, 2414, 2415, 2416, 2417, 2418, 2419, 2420, 2421, 2422, 2423, 2424, 2425, 2426, 2427, 2428, 2429, 2430, 2431, 2432, 2433, 2434, 2435, 2436, 2437, 2438, 2439, 2440, 2441, 2442, 2443, 2444, 2445, 2446, 2447, 2448, 2449, 2450, 2451, 2452, 2453, 2454, 2455, 2456, 2457, 2458, 2459, 2460, 2461, 2462, 2463, 2464, 2465, 2466, 2467, 2468, 2469, 2470, 2471, 2472, 2473, 2474, 2475, 2476, 2477, 2478, 2479, 2480, 2481, 2482, 2483, 2484, 2485, 2486, 2487, 2488, 2489, 2490, 2491, 2492, 2493, 2494, 2495, 2496, 2497, 2498, 2499, 2500, 2501, 2502, 2503, 2504, 2505, 2506, 2507, 2508, 2509, 2510, 2511, 2512, 2513, 2514, 2515, 2516, 2517, 2518, 2519, 2520, 2521, 2522, 2523, 2524, 2525, 2526, 2527, 2528, 2529, 2530, 2531, 2532, 2533, 2534, 2535, 2536, 2537, 2538, 2539, 2540, 2541, 2542, 2543, 2544, 2545, 2546, 2547, 2548, 2549, 2550, 2551, 2552, 2553, 2554, 2555, 2556, 2557, 2558, 2559, 2560, 2561, 2562, 2563, 2564, 2565, 2566, 2567, 2568, 2569, 2570, 2571, 2572, 2573, 2574, 2575, 2576, 2577, 2578, 2579, 2580, 2581, 2582, 2583, 2584, 2585, 2586, 2587, 2588, 2589, 2590, 2591, 2592, 2593, 2594, 2595, 2596, 2597, 2598, 2599, 2600, 2601, 2602, 2603, 2604, 2605, 2606, 2607, 2608, 2609, 2610, 2611, 2612, 2613, 2614, 2615, 2616, 2617, 2618, 2619, 2620, 2621, 2622, 2623, 2624, 2625, 2626, 2627, 2628, 2629, 2630, 2631, 2632, 2633, 2634, 2635, 2636, 2637, 2638, 2639, 2640, 2641, 2642, 2643, 2644, 2645, 2646, 2647, 2648, 2649, 2650, 2651, 2652, 2653, 2654, 2655, 2656, 2657, 2658, 2659, 2660, 2661, 2662, 2663, 2664, 2665, 2666, 2667, 2668, 2669, 2670, 2671, 2672, 2673, 2674, 2675, 2676, 2677, 2678, 2679, 2680, 2681, 2682, 2683, 26

Professional Certification

I certify that these documents were prepared or approved by me, and that I am a duly licensed architect under the laws of the State of Maryland license number 17246, expiration date February 28, 2021.

Professional Certification

## TYPICAL FRAMING DETAILS

THE JOURNAL OF LAW, ECONOMICS, & ORGANIZATION, V16 N1

DATE ISSUED: 06/07/201

PROJECT NO: 190148

DRAWING NO:

## A11.3











**LANDS' END** 

STORE NO: TBD

PROJECT LOCATION:  
CONGRESSIONAL PLAZA  
667 ROCKVILLE PIKE  
SPACE #06  
ROCKVILLE, MD 20852

DESIGN TYPE:	
-	
REVISIONS:	
REQUIRED BY:	DATE
1 CLIENT, LANDLORD & B.D. COMMENTS	07/19/

Professional Certification

I certify that these documents were prepared for or approved by me, and that I am a duly licensed architect under the laws of the State of Maryland license number 17246, expiration date February 28, 2021.

## FRAMING DETAILS

DATE ISSUED: 06/07/20  
PROJECT NO: 19014  
DRAWING NO:

**A11.7**

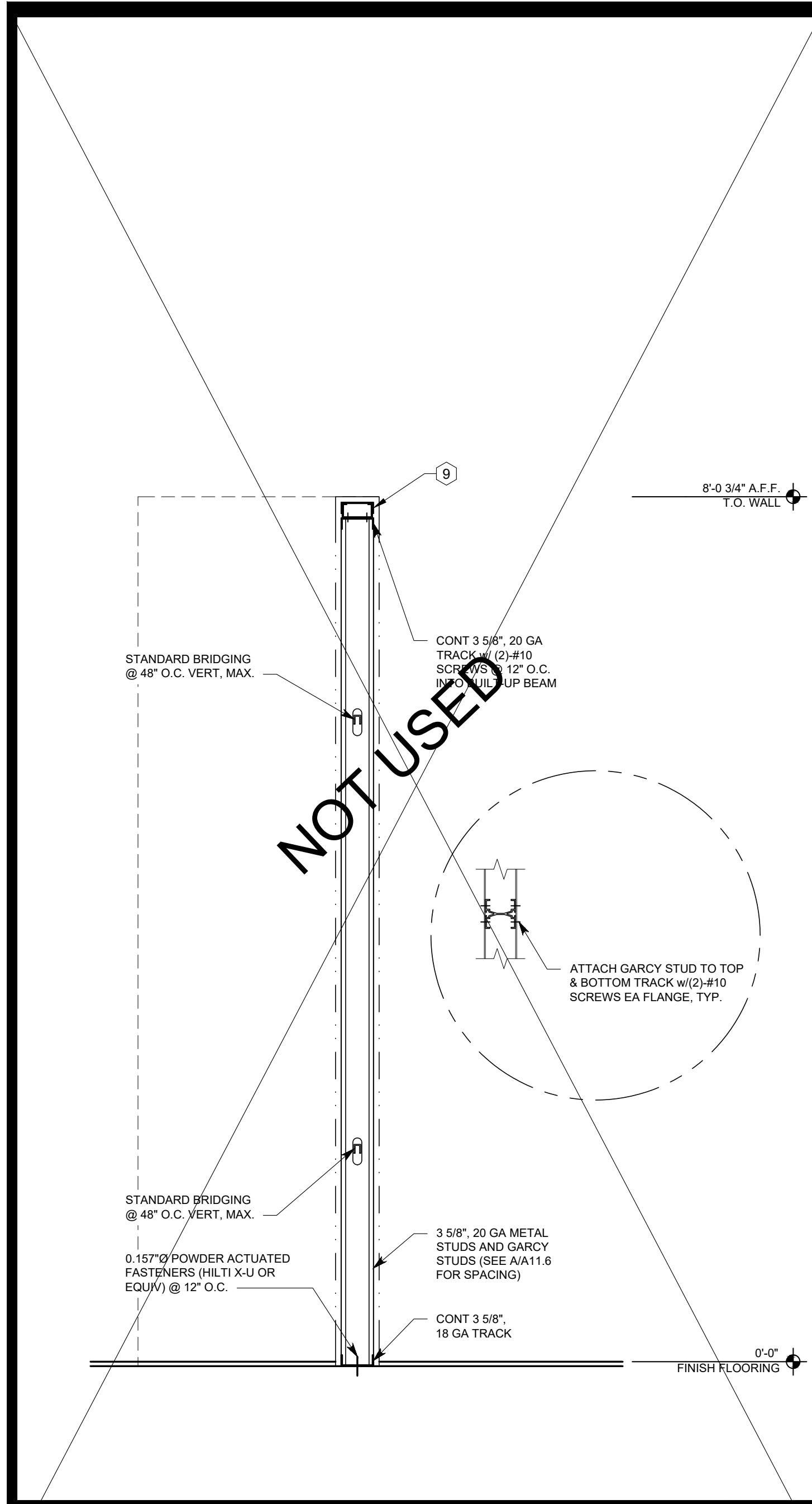

STOREFRONT FRAMING DETAIL 1" = 1'-0" V

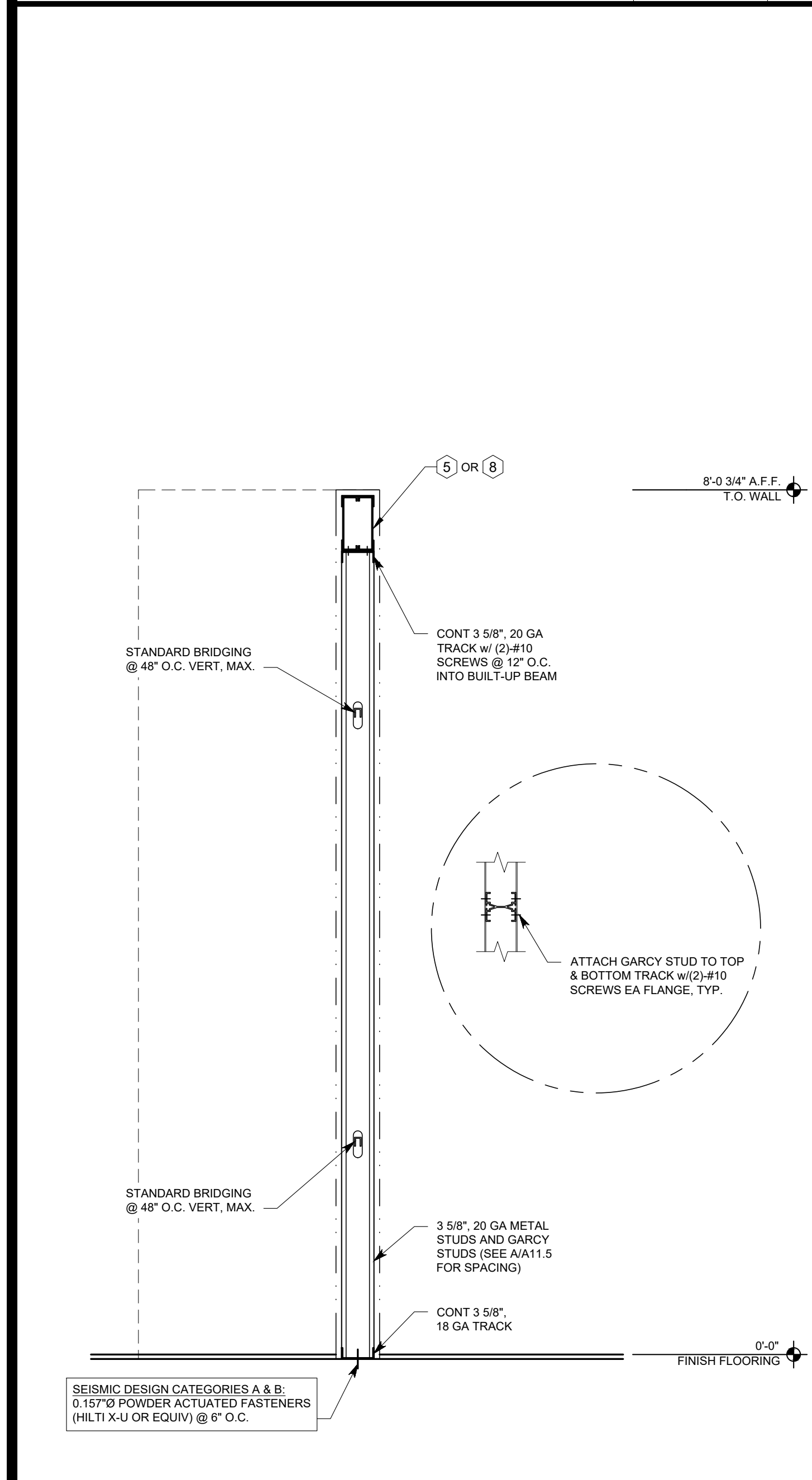

STOREFRONT FRAMING DETAIL 1" = 1'-0" T

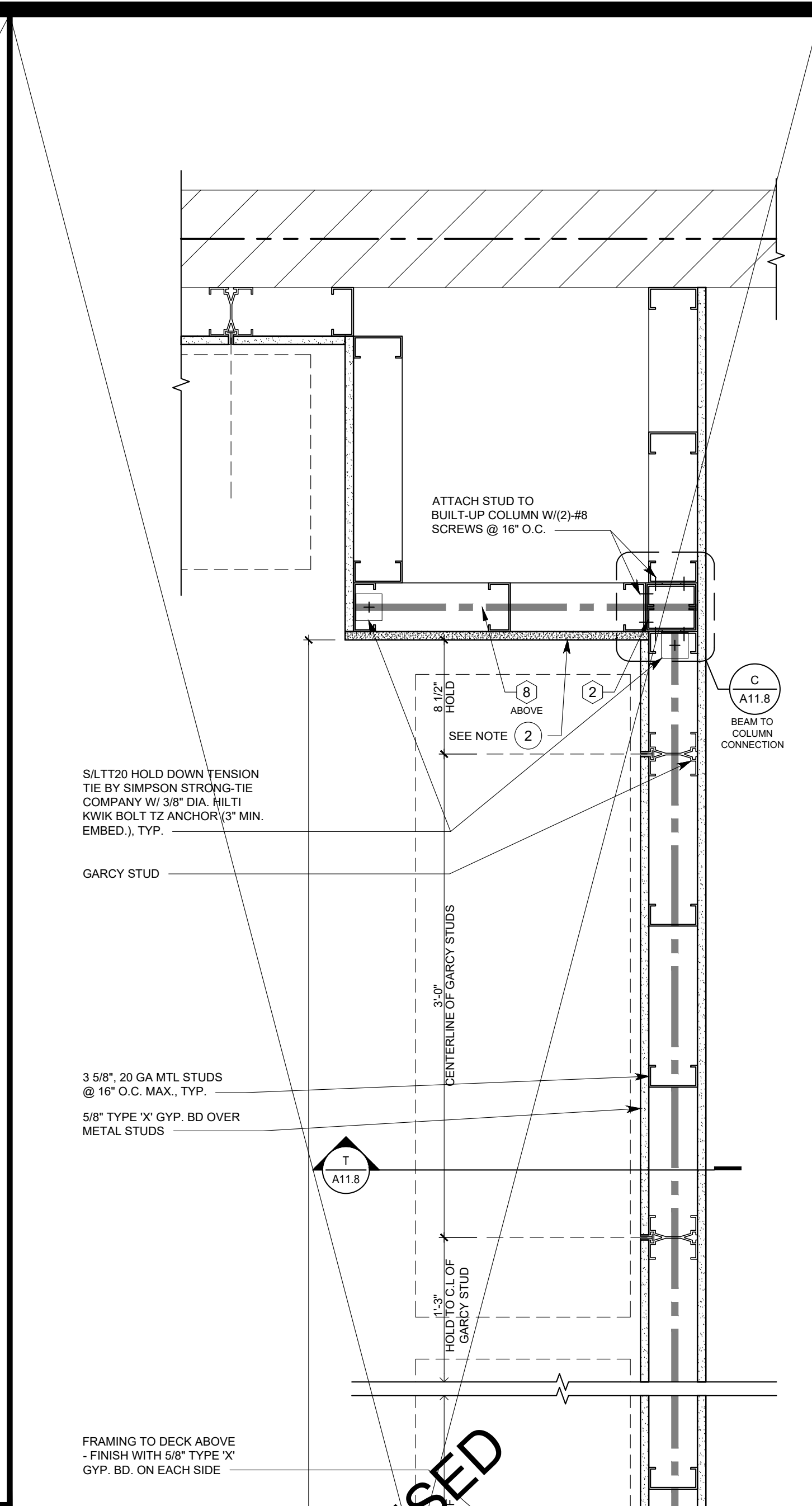

STOREFRONT FRAMING DETAIL 1" = 1'-0" N

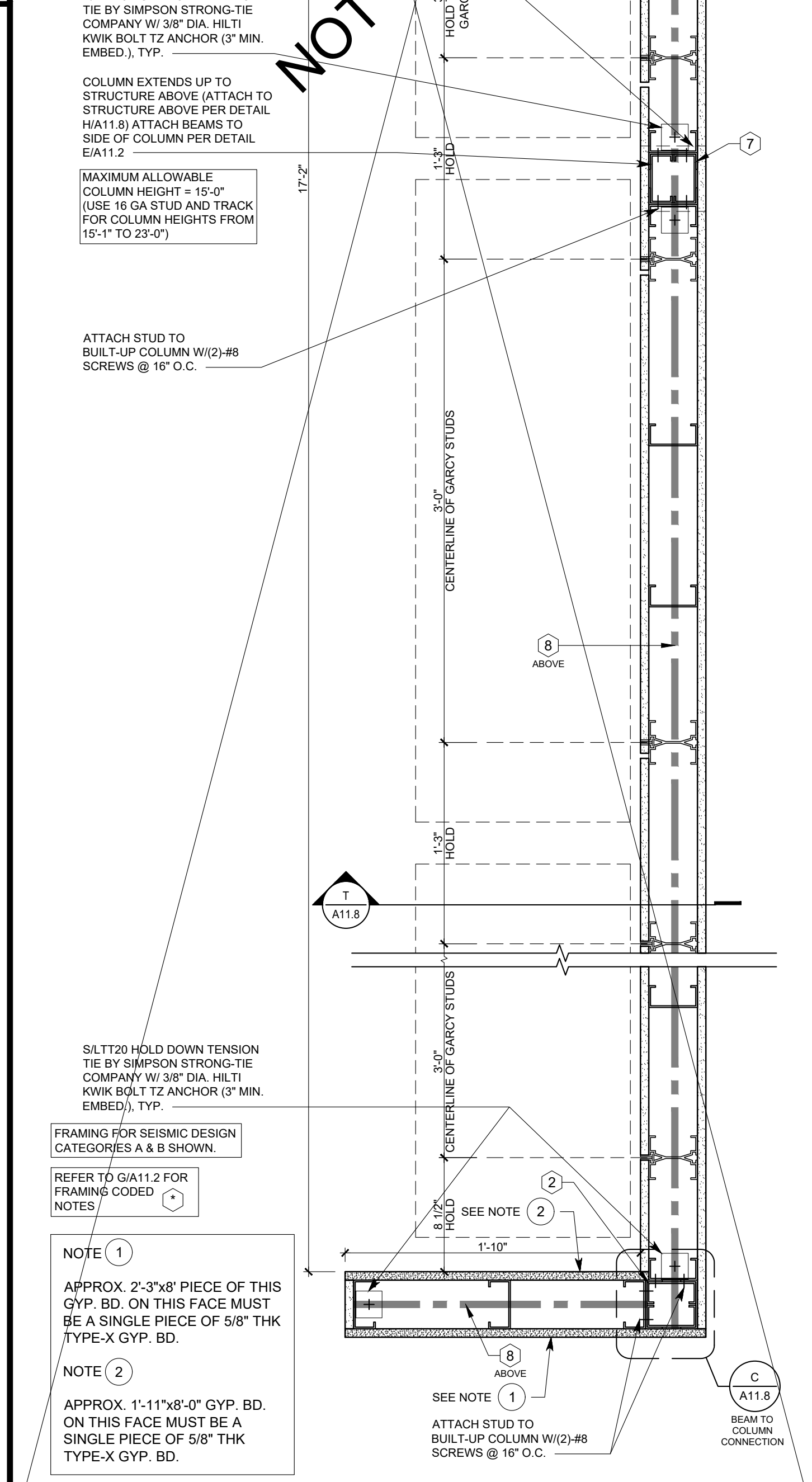

STOREFRONT FRAMING DETAIL 1 1/2" = 1'-0" J

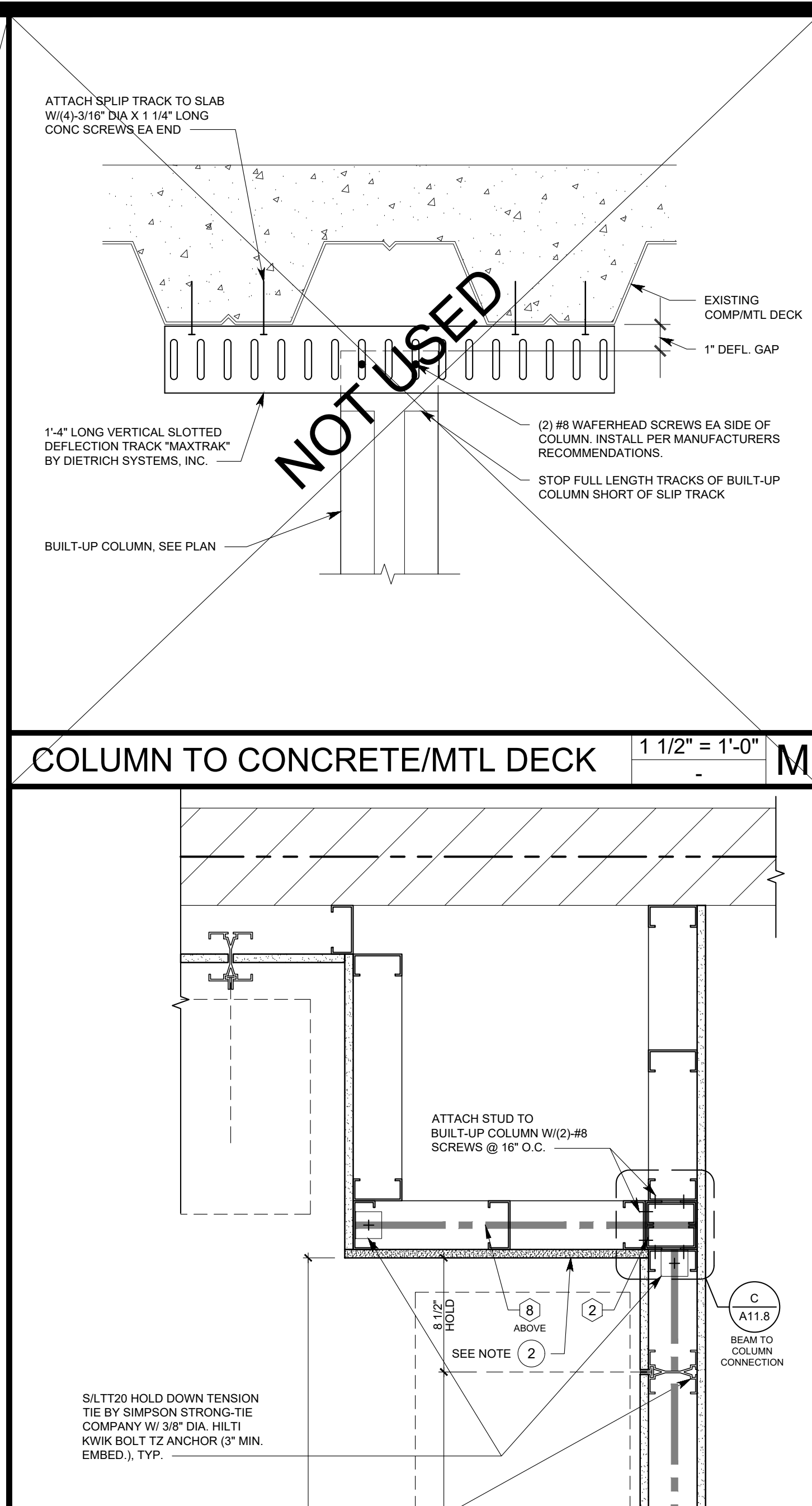

STOREFRONT FRAMING DETAIL 1 1/2" = 1'-0" M

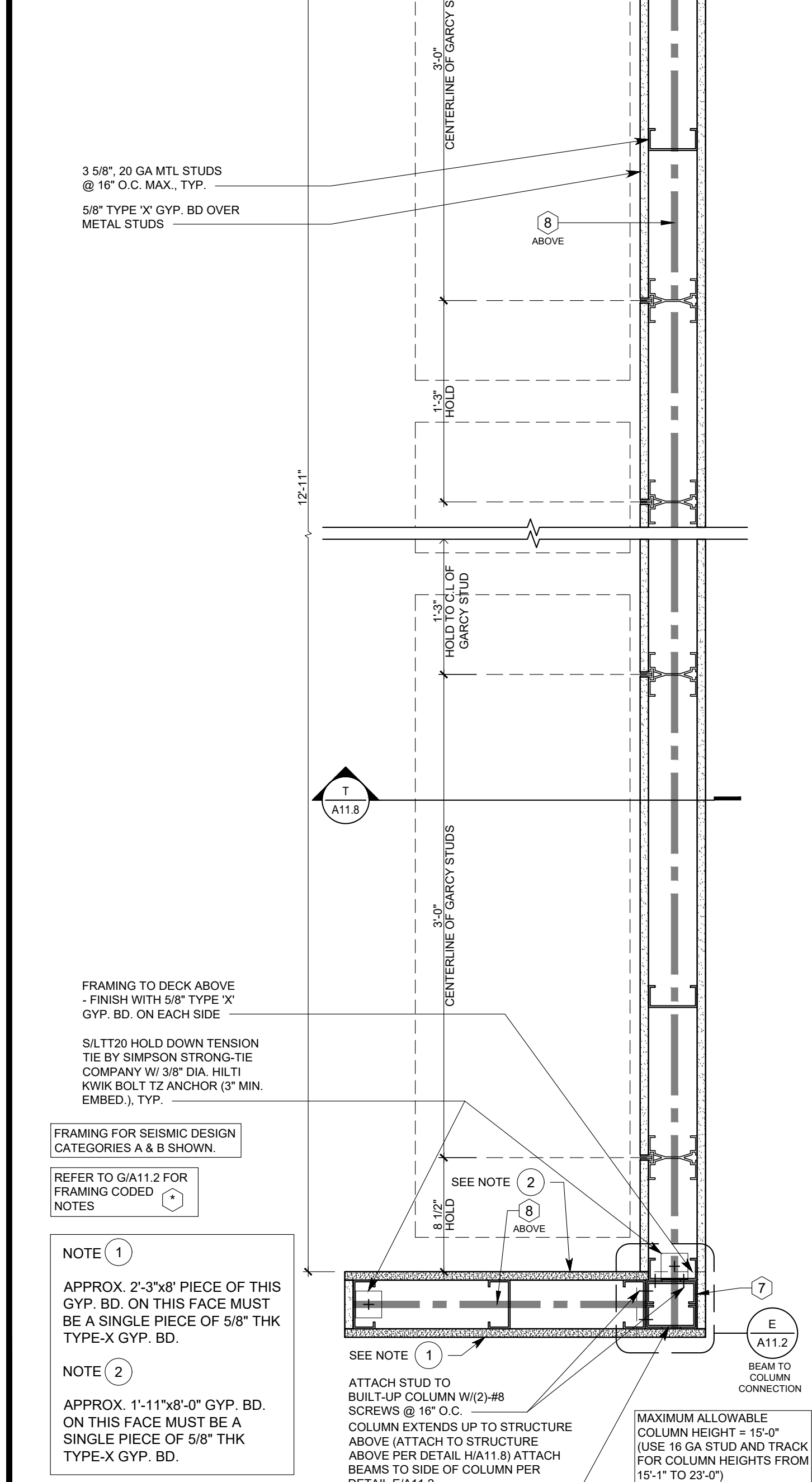

STOREFRONT FRAMING DETAIL 1 1/2" = 1'-0" E

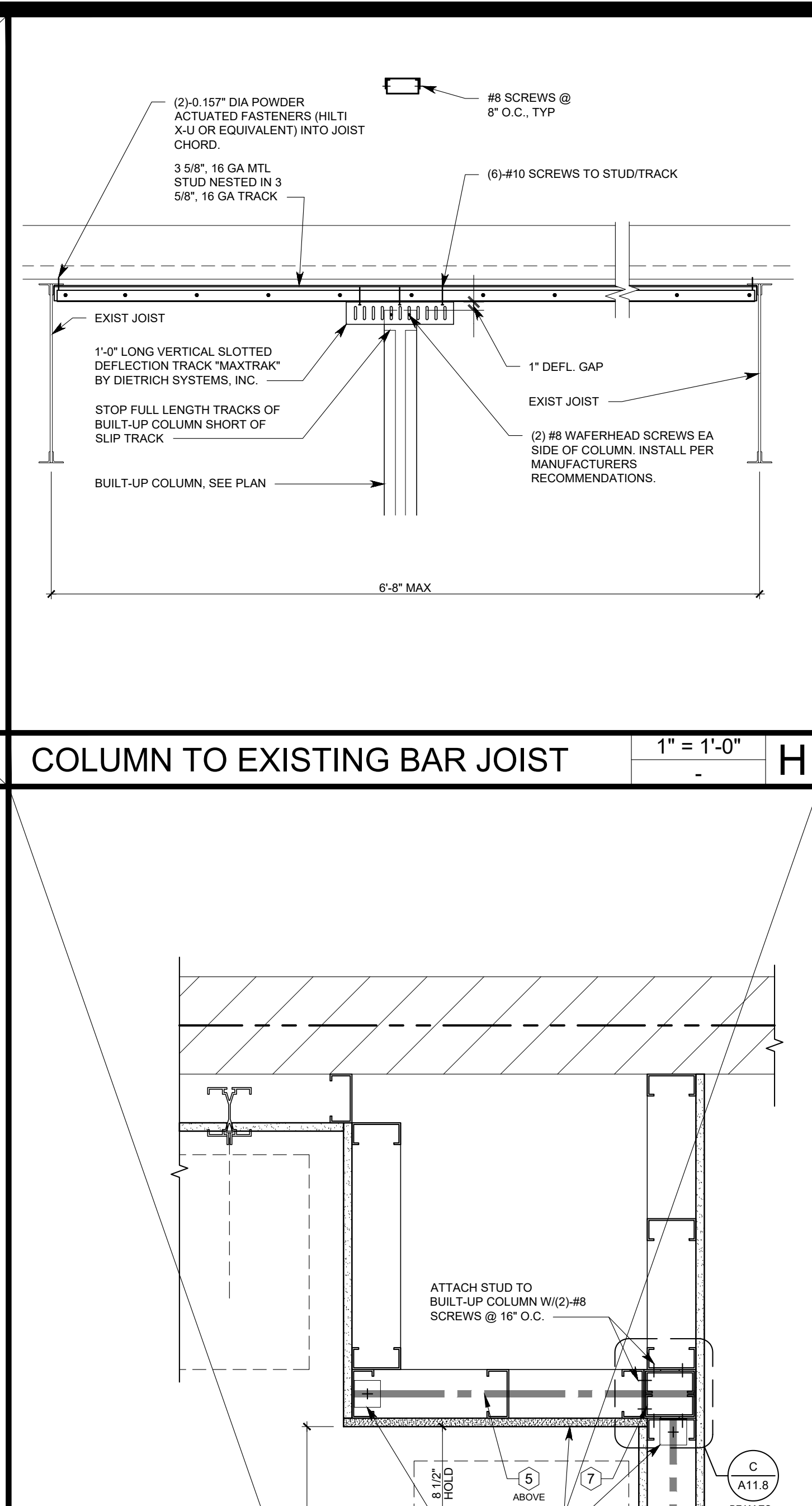

STOREFRONT FRAMING DETAIL 1" = 1'-0" H

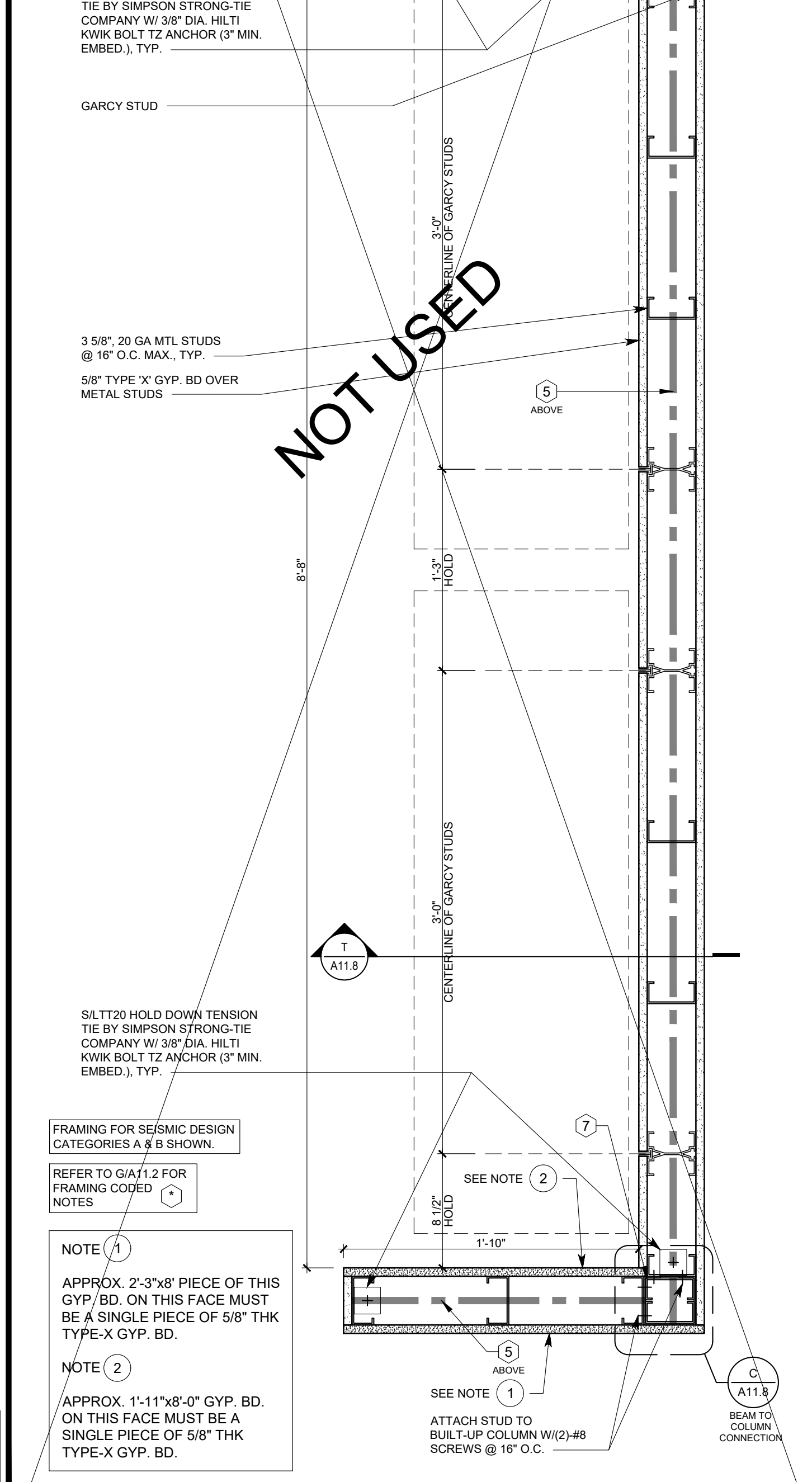

STOREFRONT FRAMING DETAIL 1 1/2" = 1'-0" C

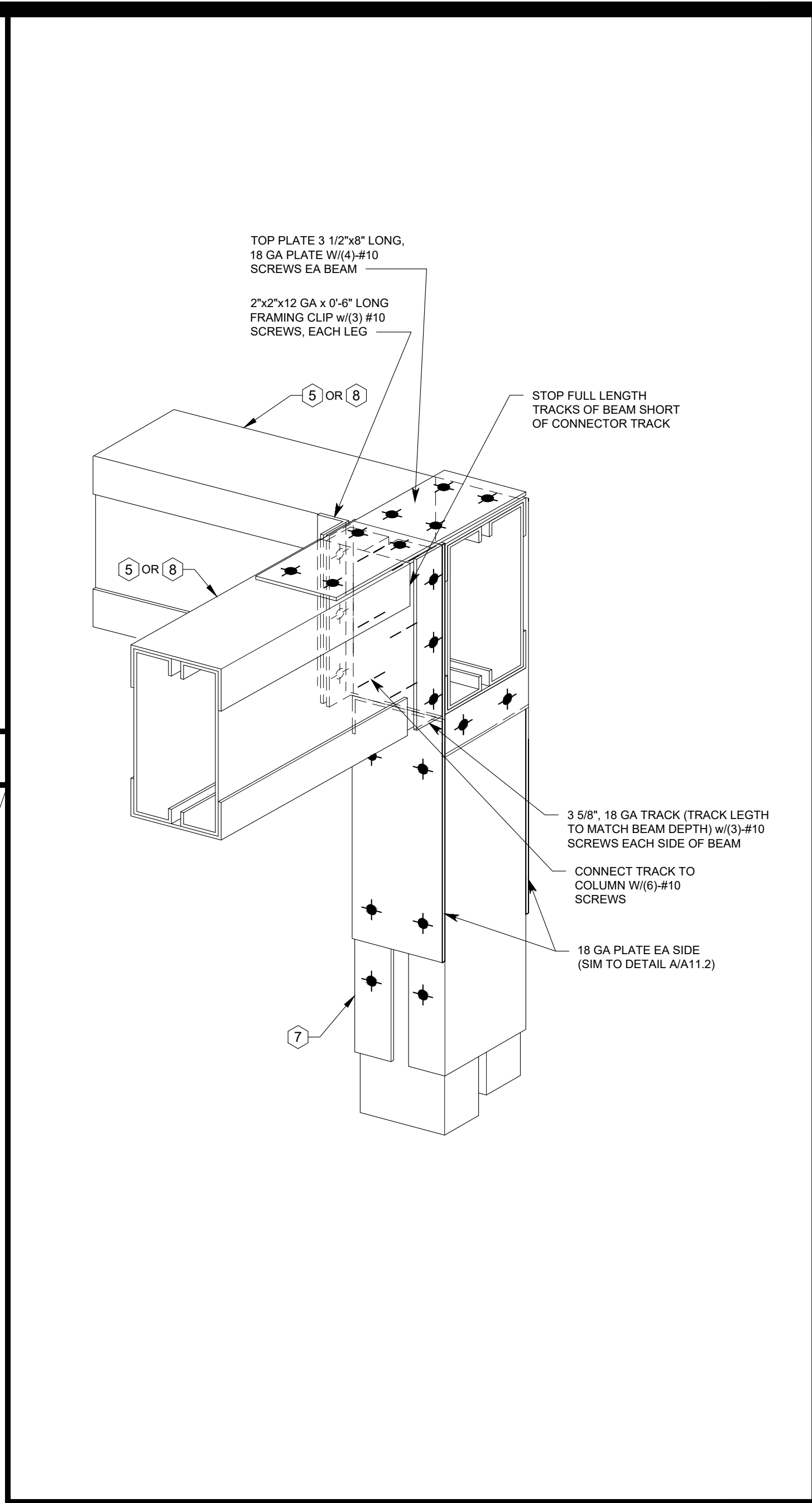

STOREFRONT FRAMING DETAIL 1 1/2" = 1'-0" A

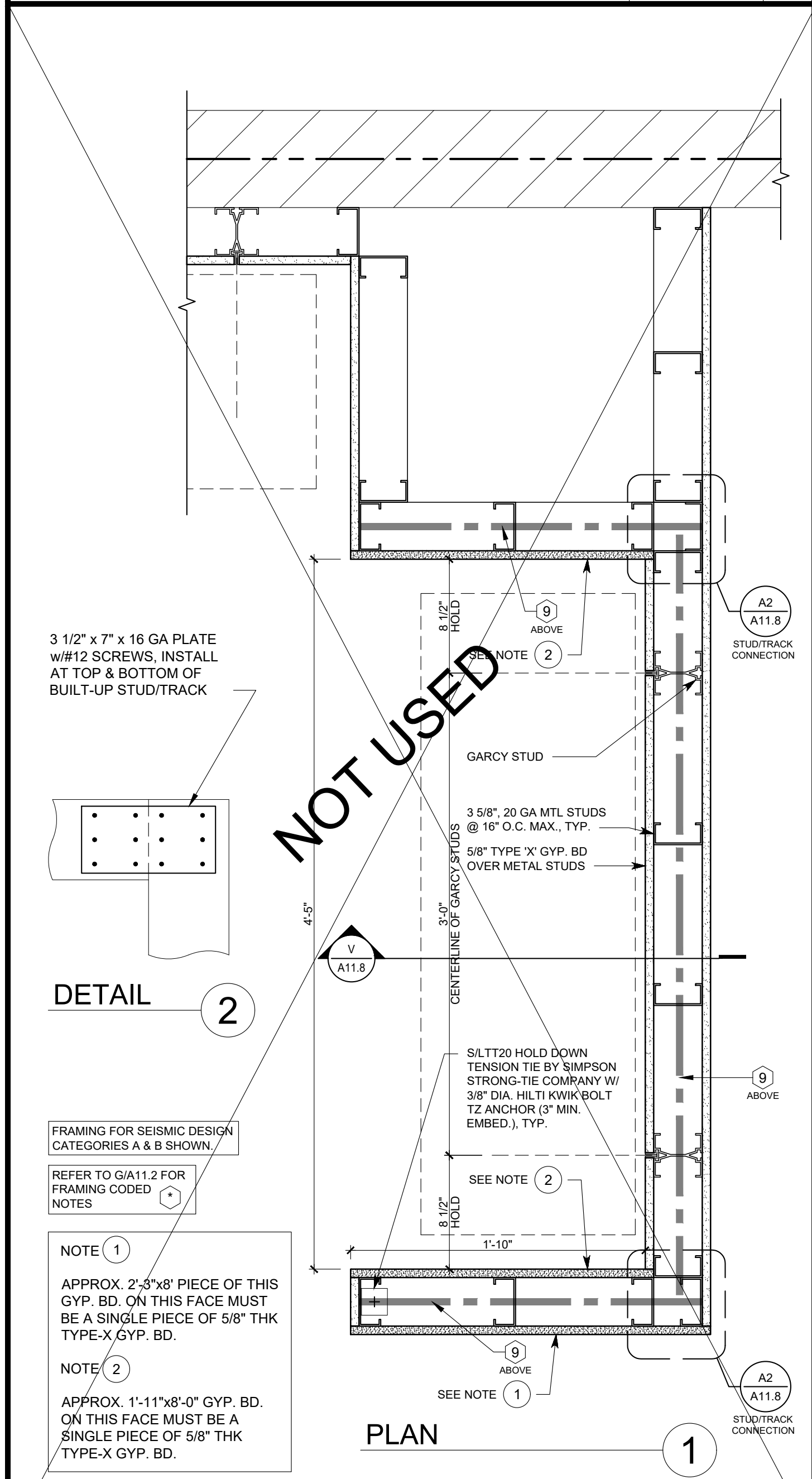

STOREFRONT FRAMING DETAIL 1 1/2" = 1'-0" A11.8

OWNER: 5A LANDS' END LANE DODGEVILLE, WI 53595 ARCHITECT / ENGINEER: SHREMSHOCK

Shremshock Architects, Inc. 7400 W. Campus Rd. Suite 150 New Albany, OH 43054 t: 614 546 4550 | f: 614 546 4555 | shremshock.com Timothy J. Shremshock, Architect

62019 THE ARCHITECT / ENGINEER ASSUMES NO RESPONSIBILITY OR LIABILITY FOR THE USE OF THESE PLANS FOR ANY PROJECT OTHER THAN SPECIFICALLY AUTHORIZED BY THEM AND SIGNED AND SEALED FOR SUCH SPECIFIC LOCATION IN THE STATE, PROVINCE OR TERRITORY SHOWN ON THE SEAL. THIS BUILDING USE IS ONLY APPLICABLE IN AREAS MEETING THE STATED DESIGN CRITERIA.

STORE NO: TBD PROJECT LOCATION: CONGRESSIONAL PLAZA 1667 ROCKVILLE PIKE SPACE #06 ROCKVILLE, MD 20852 DESIGN TYPE: REVISIONS: REQUIRED BY: DATE CLIENT: LANDLORD A.B.D. COMMENTS: 07/19/2019 \* INDICATES NO REVISION TO THIS SHEET

Professional Certification I certify that these documents were prepared by me or under my direct supervision and I am a duly licensed architect under the laws of the State of Maryland license number 17246, expiration date February 28, 2021.

FRAMING DETAILS DRAWN BY: JAW CHECKED BY: BRWELM/RWH DATE ISSUED: 06/07/2019 PROJECT NO: 190148 DRAIVING NO: A11.8



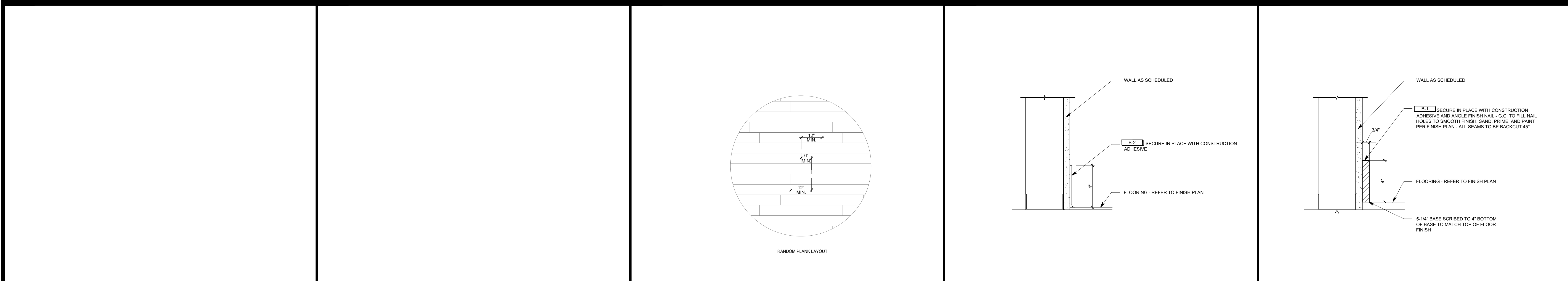

NOT USED	W	NOT USED	S	FLOORING DETAIL	N.T.S.	M	NON-SALES WALL BASE DETAIL	3" = 1'-0"	H	SALES WALL BASE DETAIL	3" = 1'-0"	D
----------	---	----------	---	-----------------	--------	---	----------------------------	------------	---	------------------------	------------	---



NOT USED	V	NOT USED	R	NOT USED	L	FLOOR TRANSITION DETAIL	N.T.S.	G	FLOOR TRANSITION DETAIL	FULL	C
----------	---	----------	---	----------	---	-------------------------	--------	---	-------------------------	------	---

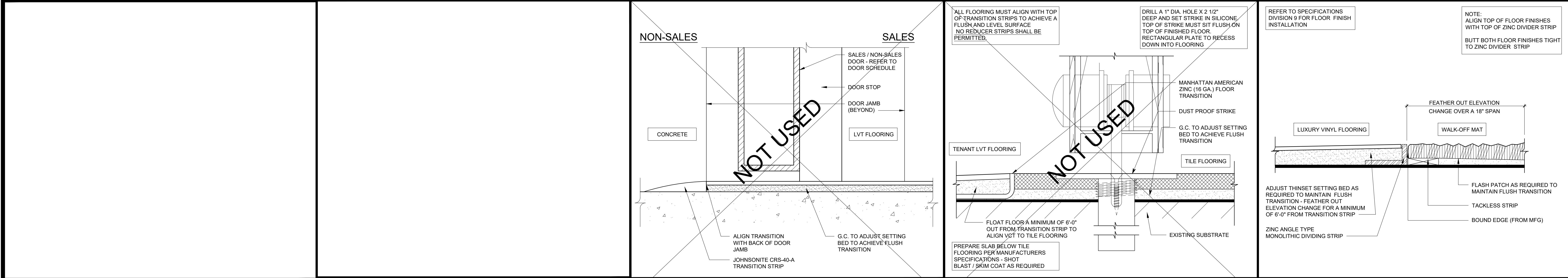

NOT USED	U	NOT USED	P	FLOOR TRANSITION DETAIL	FULL	K	FLOOR TRANSITION DETAIL	FULL	F	FLOOR TRANSITION DETAIL	FULL	B
----------	---	----------	---	-------------------------	------	---	-------------------------	------	---	-------------------------	------	---

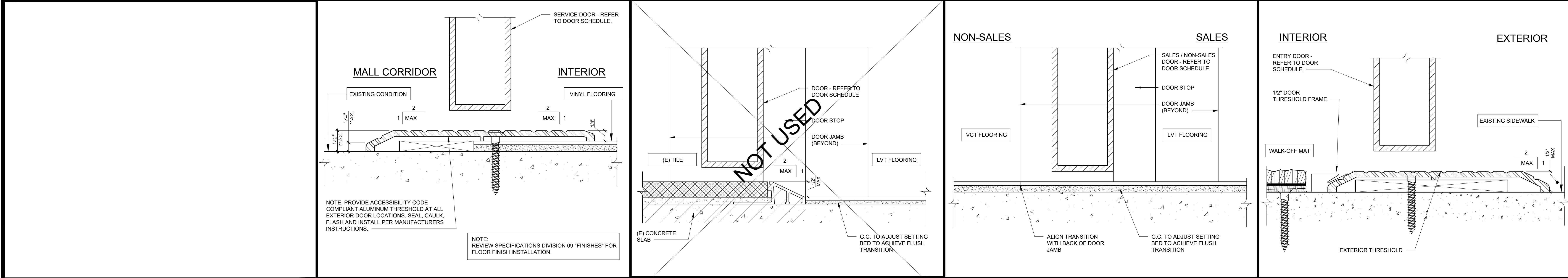

NOT USED	T	FLOOR TRANSITION DETAIL	FULL	N	FLOOR TRANSITION DETAIL	FULL	J	FLOOR TRANSITION DETAIL	FULL	E	FLOOR TRANSITION DETAIL	FULL	A
----------	---	-------------------------	------	---	-------------------------	------	---	-------------------------	------	---	-------------------------	------	---

OWNER:  
  
ARCHITECT / ENGINEER:

SHREMSHOCK Architects, Inc.  
7400 W. Campus Rd. Suite 150 New Albany, OH 43054  
t: 614-546-4550 | f: 614-546-4555 | shremshock.com  
Gerald S. Shremshock, Architect  
Timothy J. Shremshock, Architect

©2019 THE ARCHITECT / ENGINEER ASSUMES NO RESPONSIBILITY OR LIABILITY FOR THE USE OF THESE PLANS FOR ANY PROJECT OTHER THAN SPECIFICALLY AUTHORIZED BY THEM AND SIGNED AND SEALED FOR SUCH SPECIFIC LOCATION IN THE STATE, PROVINCE OR TERRITORY SHOWN ON THE SEAL. THIS BUILDING USE IS ONLY APPLICABLE IN AREAS MEETING THE STATED DESIGN CRITERIA.

STORE NO: TBD  
PROJECT LOCATION:  
CONGRESSIONAL PLAZA  
1667 ROCKVILLE PIKE  
SPACE #06  
ROCKVILLE, MD 20852

DESIGN TYPE:  
-

REVISIONS:  
REQUIRED BY: DATE  
CLIENT: LANDLORD  
A/E/D: COMMENTS  
07/19/2019

Professional Certification  
I certify that these documents were prepared by me or under my direct supervision and I am a duly licensed architect under the laws of the State of Maryland license number 17246, expiration date February 28, 2021.

\* INDICATES NO REVISION TO THIS SHEET

FLOOR TRANSITION & BASE DETAILS

DATE ISSUED: 06/07/2019  
PROJECT NO: 190148  
DRAWING NO: A12.1

DRAWN BY: JAW  
CHECKED BY: BRWEL/MRW

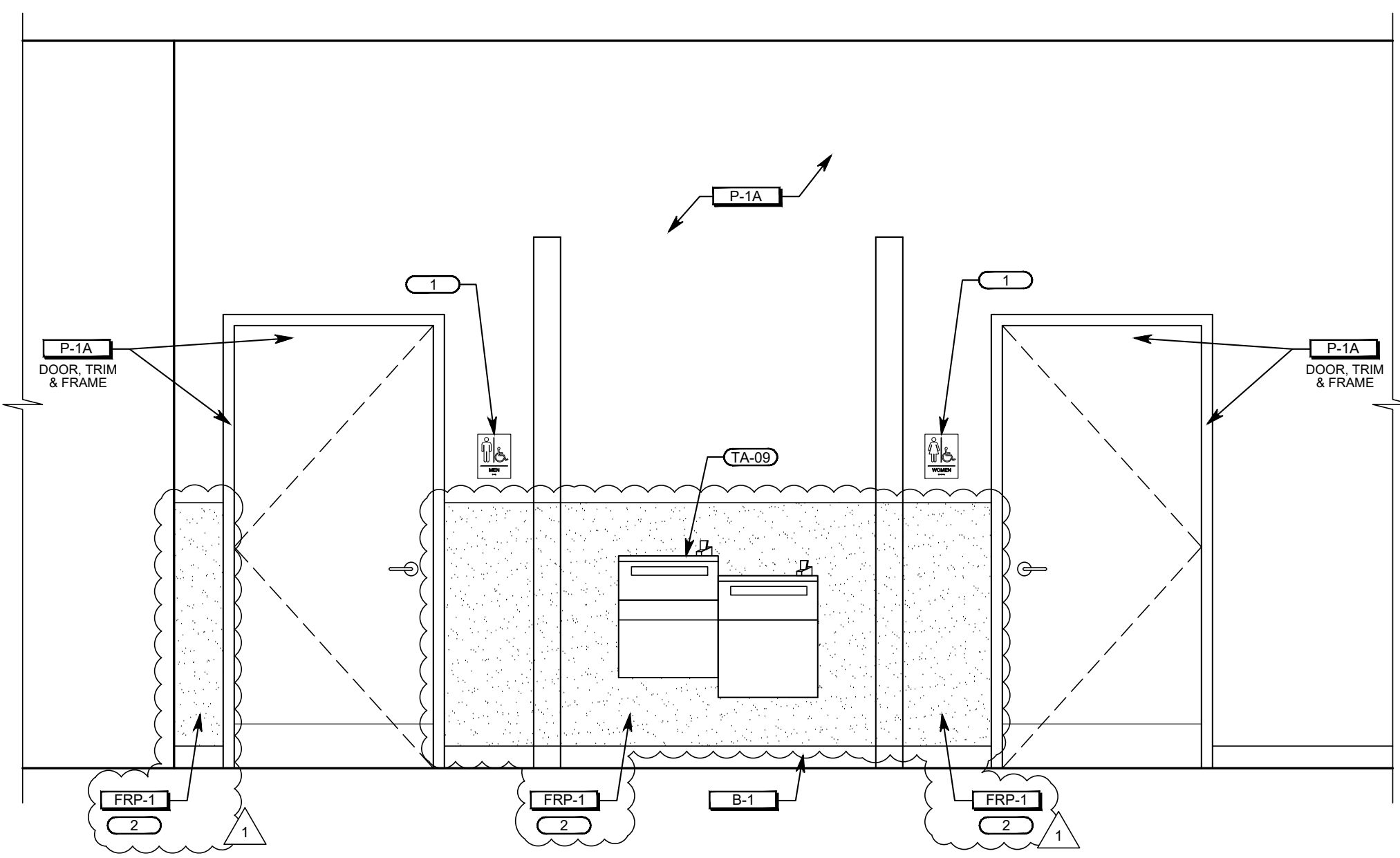
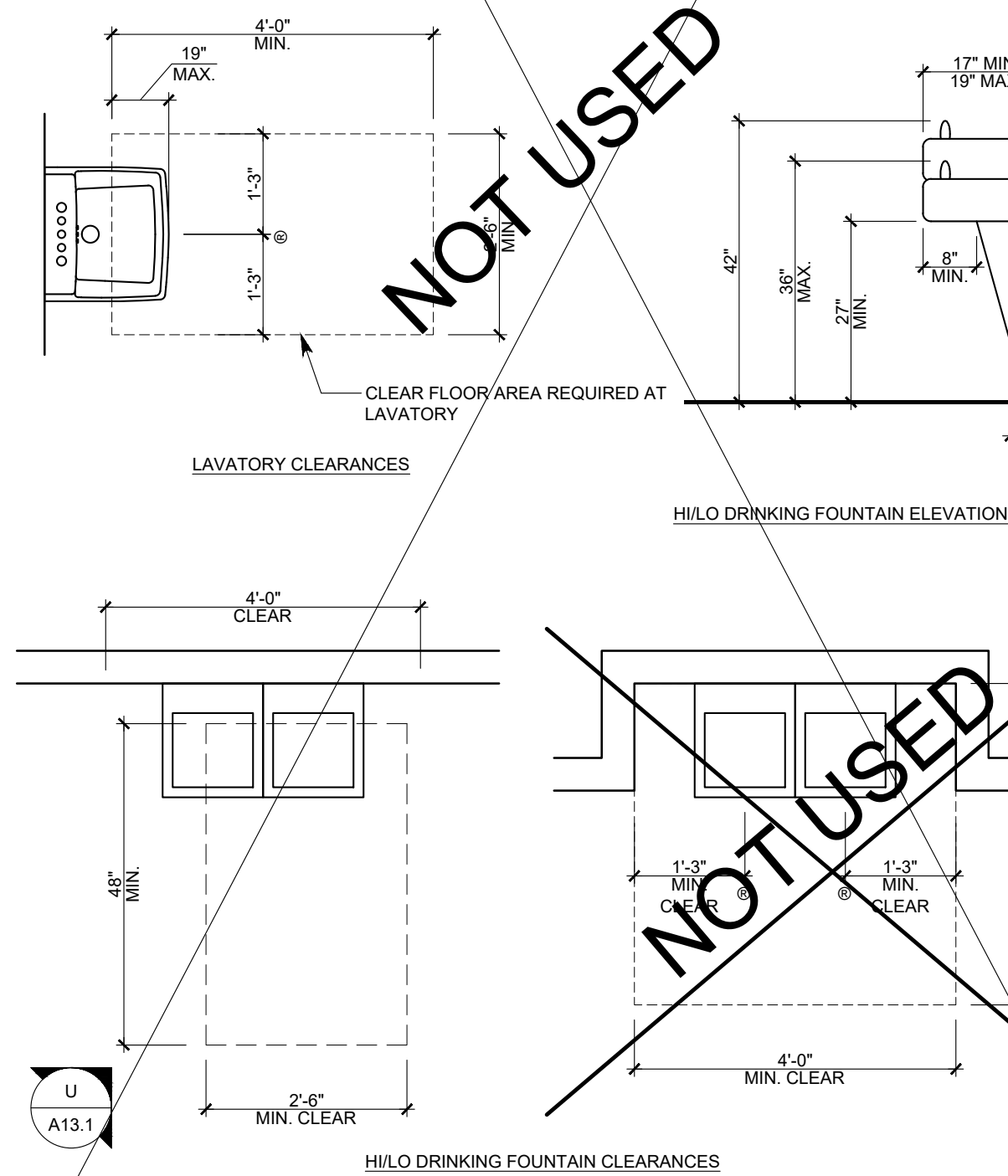
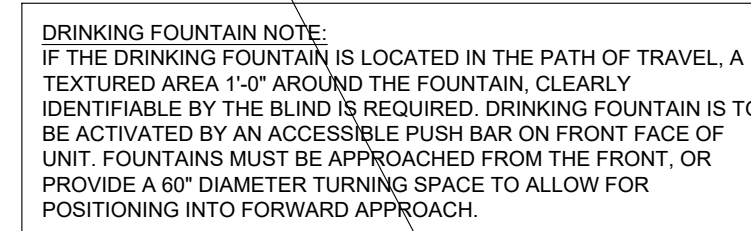

### GENERAL CLEARANCE NOTES

- **TOE CLEARANCE**  
GENERAL: SPACE BETWEEN AN ELEMENT BETWEEN 8 INCHES ABOVE THE FLOOR SHALL BE CONSIDERED TOE CLEARANCE. MAXIMUM DEPTH: TOE CLEARANCE SHALL BE PERMITTED TO EXCEED 25 INCHES MAXIMUM UNDER AN ELEMENT MINIMUM DEPTH: WHERE TOE CLEARANCE IS REQUIRED BENEATH AN ELEMENT AS PART OF A CLEAR FLOOR SPACE, THE TOE CLEARANCE SHALL EXTEND 17 INCHES MINIMUM BENEATH THE ELEMENT.
- **KNEE CLEARANCE**  
GENERAL: SPACE BETWEEN AN ELEMENT BETWEEN 8 INCHES AND 27 INCHES ABOVE THE FLOOR SHALL BE CONSIDERED KNEE CLEARANCE. MAXIMUM DEPTH: KNEE CLEARANCE SHALL BE PERMITTED TO EXTEND 25 INCHES MAXIMUM UNDER AN ELEMENT 8 INCHES MINIMUM DEPTH. KNEE CLEARANCE SHALL BE PERMITTED TO EXCEED 25 INCHES BENEATH AN ELEMENT AS PART OF A CLEAR FLOOR SPACE. THE KNEE CLEARANCE SHALL BE 11 INCHES MINIMUM IN DEPTH AT 9 INCHES ABOVE THE FLOOR, AND 8 INCHES MINIMUM IN DEPTH AT 27 INCHES ABOVE THE FLOOR.

### SINK NOTES

1. HOT WATER PIPES AND DRAIN PIPES UNDER LAVATORIES SHALL BE INSULATED TO CONFORM WITH ALL LOCAL, STATE AND FEDERAL ACCESSIBILITY AND ENERGY CODE REQUIREMENTS.
2. NO SHARP OR ABRASIVE SURFACES ALLOWED UNDER SINKS.
3. FAUCET CONTROLS AND OPERATING MECHANISMS MUST BE EASILY OPERATED BY ONE HAND AND MUST NOT REQUIRE GRASPING, PINCHING, OR TWISTING OF THE WRIST.
4. THE FORCE NEEDED TO ACTIVATE CONTROLS SHALL NOT EXCEED 5 LBS.

### WATER CLOSET NOTES

1. CONTROLS FOR FLUSH VALVES SHALL BE MOUNTED ON THE WIDE SIDE OF THE WATER CLOSET AREA, NO MORE THAN 44 A.F.F.

NOTE: GC TO CONFIRM RESTROOM FIXTURES ARE INSTALLED  
CURRENT ACCESSIBILITY REQUIREMENTS. REFER TO  
TOILET ROOM ELEVATION DETAILS FOR PROPER MOUNT  
LOCATIONS. REMOVE, PLACE AND/OR RELOCATE EXISTING  
AS REQUIRED.

**GENERAL NOTES:**

1. INSTALL ACCESSORIES AND LIGHT FIXTURES WITH SCREWS OR BOLTS EXTENDING AT LEAST 1" INTO SOLID BLOCKING.
2. 60° TURNING AREA TO BE PROVIDED IN ACCESSIBLE TOILET ROOMS.
3. ALL RESTROOM ACCESSORIES NOT INDICATED OTHERWISE ARE PROVIDED AND INSTALLED BY G.C.
4. ELEVATIONS SHOW MOUNTING HEIGHTS AND LOCATIONS ARE REQUIRED TO COMPLY WITH ACCESSIBLE CODE. RELOCATE EXISTING ACCESSORIES AS NEEDED TO COMPLY.

#	DESCRIPTION
1	ACCESSIBILITY SIGNAGE - REFER TO G/A13.1
2	WAINSCOT TO 48" A.F.F.
3	WAINSCOT-EDGE CAP
4	ACCESSIBLE TURNING SPACE (60° DIAMETER AS SHOWN)
5	LIGHT SWITCH
6	18"X18" CLEAR FLOOR SPACE AT CLOSURE SIDE OF DOOR FOR SIGNAGE
7	ACCESSIBLE MANEUVERING SPACE
8	PATCH, REPAIR OR REPLACE WALL FINISHES AS REQUIRED TO ACCOMMODATE RELOCATED ACCESSORIES AND FIXTURES
9	RELOCATED SINK - REFER TO PLUMBING DRAWINGS
10	(E) WATER HEATER ON SHELF ABOVE TOILET ROOM

## ACCESSIBILITY NOTES

- DOOR SIGNAGE NOTES

1. LETTERS & NUMBERS SHALL BE RAISED  $\frac{3}{16}$ " UPPER CASE, SANS SERIF OR SIMPLE SERIF TYPE SHALL BE ACCOMPANIED BY GRADE 2 BRAILLE. RAISED CHARACTERS SHALL BE AT LEAST  $\frac{3}{16}$ " HIGH, BUT NO HIGHER THAN 2". PICTOGRAMS SHALL BE ACCOMPANIED BY THE EQUIVALENT VERBAL DESCRIPTION PLACED DIRECTLY BELOW THE PICTOGRAMS. THE BORDER DIMENSION OF THE PICTOGRAM SHALL BE 6" MIN. IN HEIGHT.
2. ACCESSIBILITY SYMBOL TO BE MOUNTED ON WALL ADJACENT TO THE LATCH SIDE OF THE DOOR AND AT 60" MAX. A.F.F. TO CENTERLINE OF THE PICTOGRAM. MAINTAIN 16X18" MIN. CLEAR FLOOR SPACE IN FRONT OF SIGN (FROM CENTERLINE OF DOOR).
3. EDGES OF SIGNS SHALL BE ROUNDED, CHAMFERED OR EASED. CORNERS OF SIGNS SHALL HAVE A MINIMUM RADIUS OF 18 INCHES (2MM).

LOCATE RESTROOM SIGNAGE AS  
REQUIRED BY LOCAL CODE

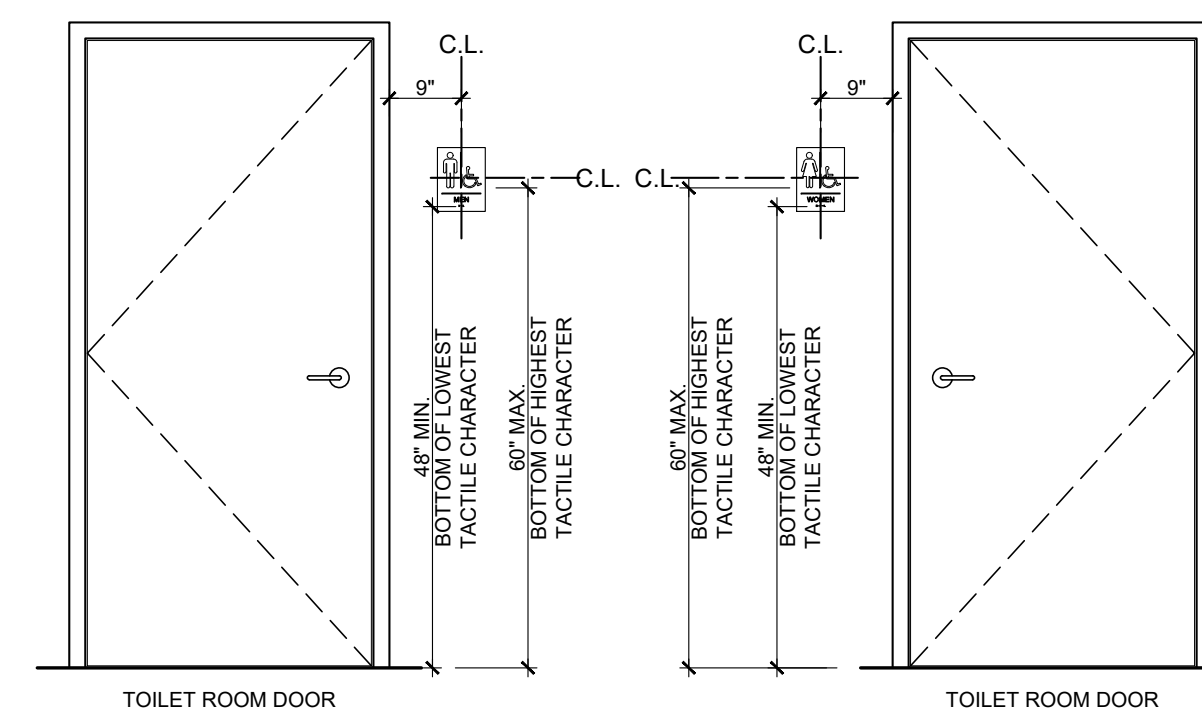

GENERAL AND CODED NOTES		
-------------------------	---	---

QTY.	DESCRIPTION	FURNISHED BY	INSTALLED BY	REMARK
TA-01	2 TOILET	EXISTING	EXISTING	7
TA-02	2 38" GRAB BAR	EXISTING	EXISTING	7
TA-03	2 42" GRAB BAR	EXISTING	EXISTING	7
TA-04	2 18" VERTICAL GRAB BAR - BOBRICK	EXISTING	EXISTING	1, 4, 5
TA-05	2 TOILET TISSUE HOLDER	EXISTING	EXISTING	7
TA-06	2 24" x 36" MIRROR	EXISTING	EXISTING	7
TA-07	2 SOAP DISPENSER - BOBRICK	EXISTING	EXISTING	4, 5
TA-08	2 ELECTRIC HAND DRYER - EXCEL XL-SB XLERATOR STAINLESS STEEL WITH ADA COMPLIANT RECESS KIT	G.C.	G.C.	4, 5
TA-09	2 HULO DRINKING FOUNTAIN	EXISTING	EXISTING	-
TA-10	2 LAVATORY	EXISTING	EXISTING	3, 7
TA-11	1 MOP SINK	EXISTING	EXISTING	7
TA-12	2 COAT HOOK - BOBRICK, B-672	G.C.	G.C.	4

REMARKS

1. 1/2" STEEL STAINLESS STEEL GRAB BAR WITH 1/2" CLEARANCE BETWEEN GRAB BAR AND WALL SURFACE. PROVIDE BLOCKING AS REQUIRED FOR A SAFE AND SOLID MOUNTING. REFER TO DETAIL RA13.1.
2. REFER TO PLUMBING DRAWINGS
3. PROVIDE TRUEBLUE LAX GUARD 2 E-Z SERIES" UNDERSKIN PIPING COVER FOR DRAIN VALVES AND SUPPLY. INSULATE THE HOT AND COLD WATER LINES. COORDINATE WITH PLUMBING DRAWINGS.
4. REFER TO TOILET ROOM ACCESSIBILITY NOTES HA13.1 AND ENLARGED TOILET ROOM PLAN A13.1 FOR MOUNTING LOCATIONS AND HEIGHTS
5. PROVIDE BLOCKING PER DETAIL RA13.1 AND LOCATE PER TOILET ROOM ACCESSIBILITY NOTES HA13.1
6. FLUSH VALVE LEVER TO THE APPROACH SIDE OF THE WATER CLOSET AREA
7. CLEAN TO LEAVE NEW CONDITION AND REPAIR TO PROPER WORKING ORDER

## LAV. & DRINKING FOUNTAIN DETAILS

## GRAB BAR DETAIL

## WAINSCOT DETAIL

## SIGNAGE

TOILET RM ACCESSORY SCHEDULE

HI / LO ISOMETRIC

## TOILET ROOM ELEVATION

### TOILET ROOM ELEVATION

FLUSH HANDLE OF WATER CLOSET SHALL BE LOCATED ON APPROACH SIDE

REFER TO RCP B.O. ACT CEILING

EXIST

TA-33

TA-30

TA-31

36" GRAB BAR

12" MIN

2-4" MIN

4-1/2" TURN

18"

16"-18"

17" MIN

19" MAX

35" MIN - 36" MAX VERTICAL SURFACE

TA-30

TA-30

TA-10

3-5"

48" MAX TO B.O. REFLECTIVE SURFACE

15" MIN

8'-1"

C.L.

C.L.

(E) VINYL BASE

REFER TO RCP  
B.O. ACT CEILING

EXIST

39" MIN. - 41" MAX.  
35" MIN. - 36" MAX.  
18"

39" - 41"  
54" MIN.  
42" GRAB BAR  
12" MAX.  
17" MIN. - 18" MAX.  
35" MIN. - 36" MAX.  
18" MIN. - 19" MAX.

TA-20  
TA-25  
TA-22

(E) VINYL BASE

7'-5"

FIG. 10

## ENLARGED TOILET ROOM PLAN

NOTE: GC TO CONFIRM RESTROOM FIXTURES ARE INSTALLED PER CURRENT ACCESSIBILITY REQUIREMENTS. REFER TO TOILET ROOM ELEVATION DETAILS FOR PROPER MOUNTING LOCATIONS. REMOVE, PLACE AND/OR RELOCATE EXISTING AS REQUIRED.

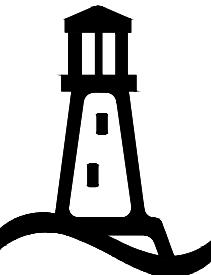



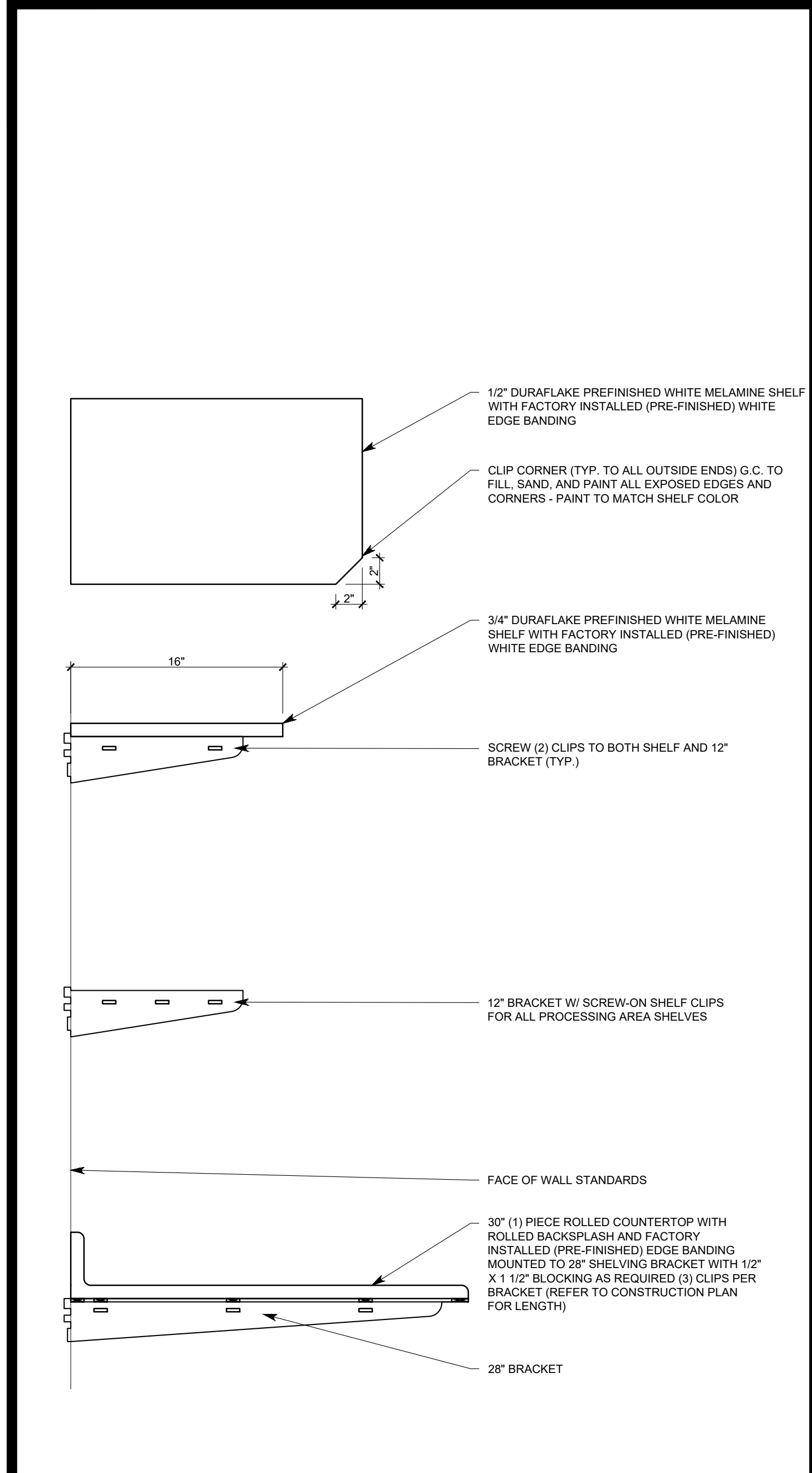

SHELF & BRACKET INSTALLATION 1 1/2" = 1'-0" V

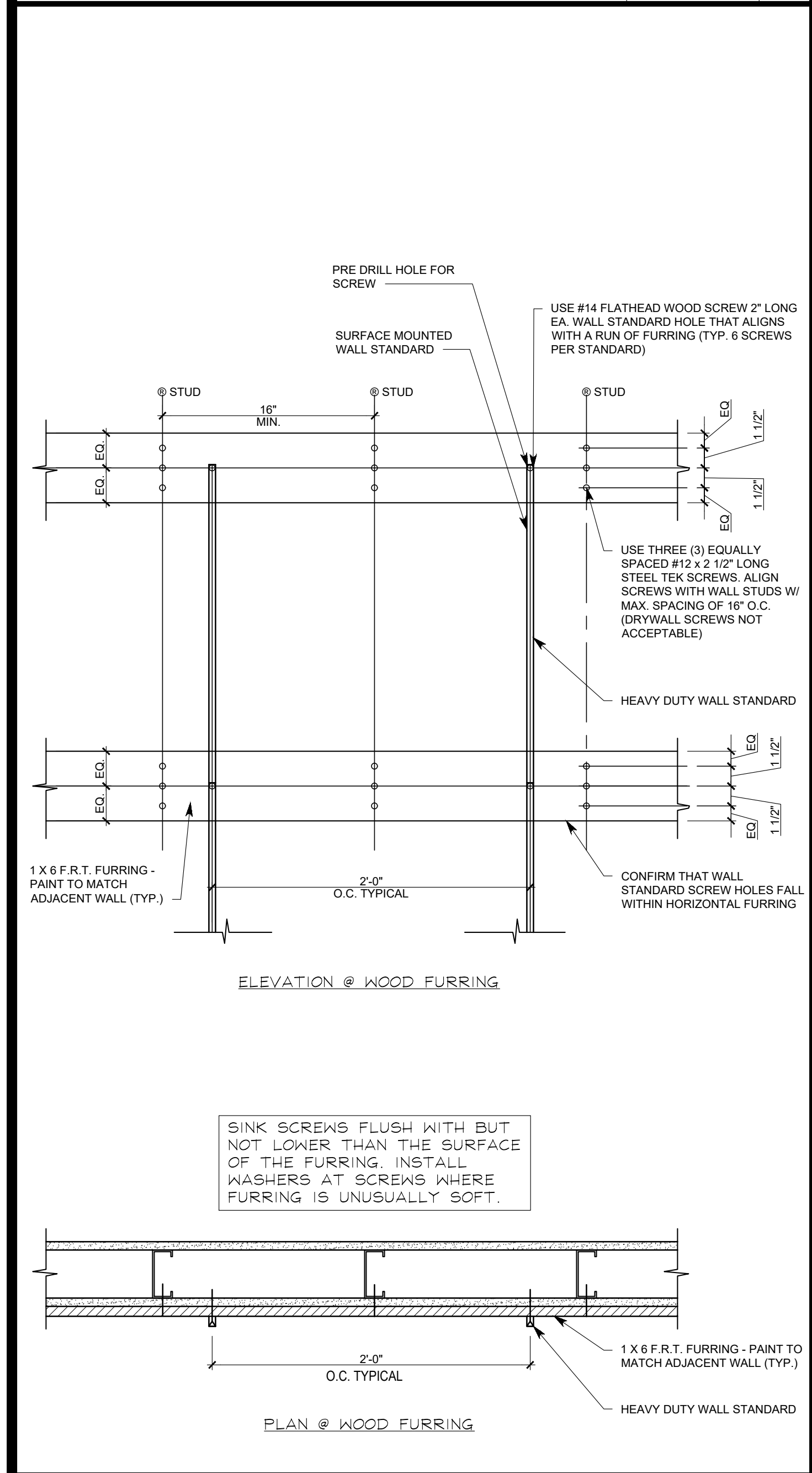

FURRING AND WALL STUD DETAIL 1 1/2" = 1'-0" T

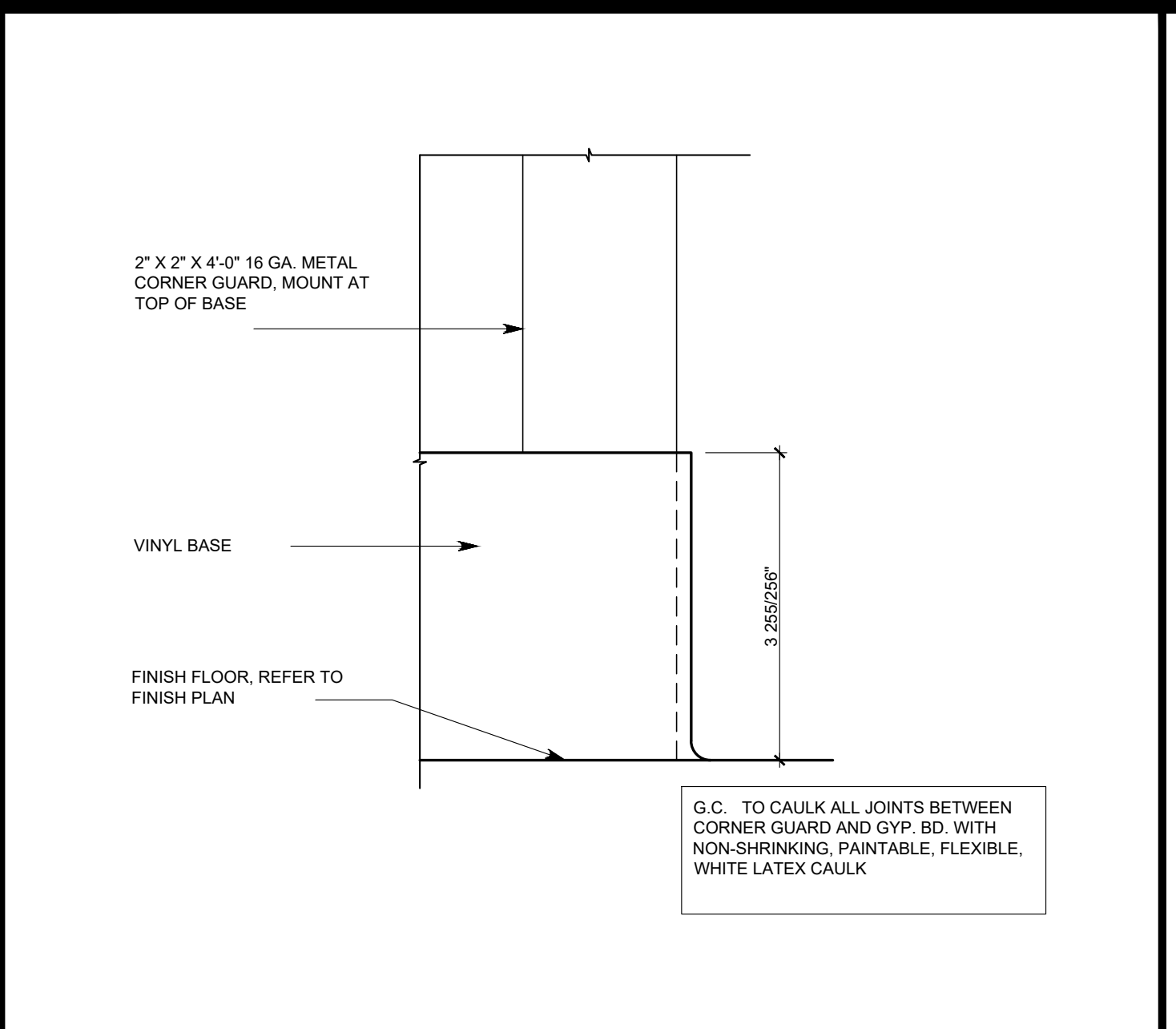

CORNER GUARD @ VINYL BASE DET. N.T.S. S

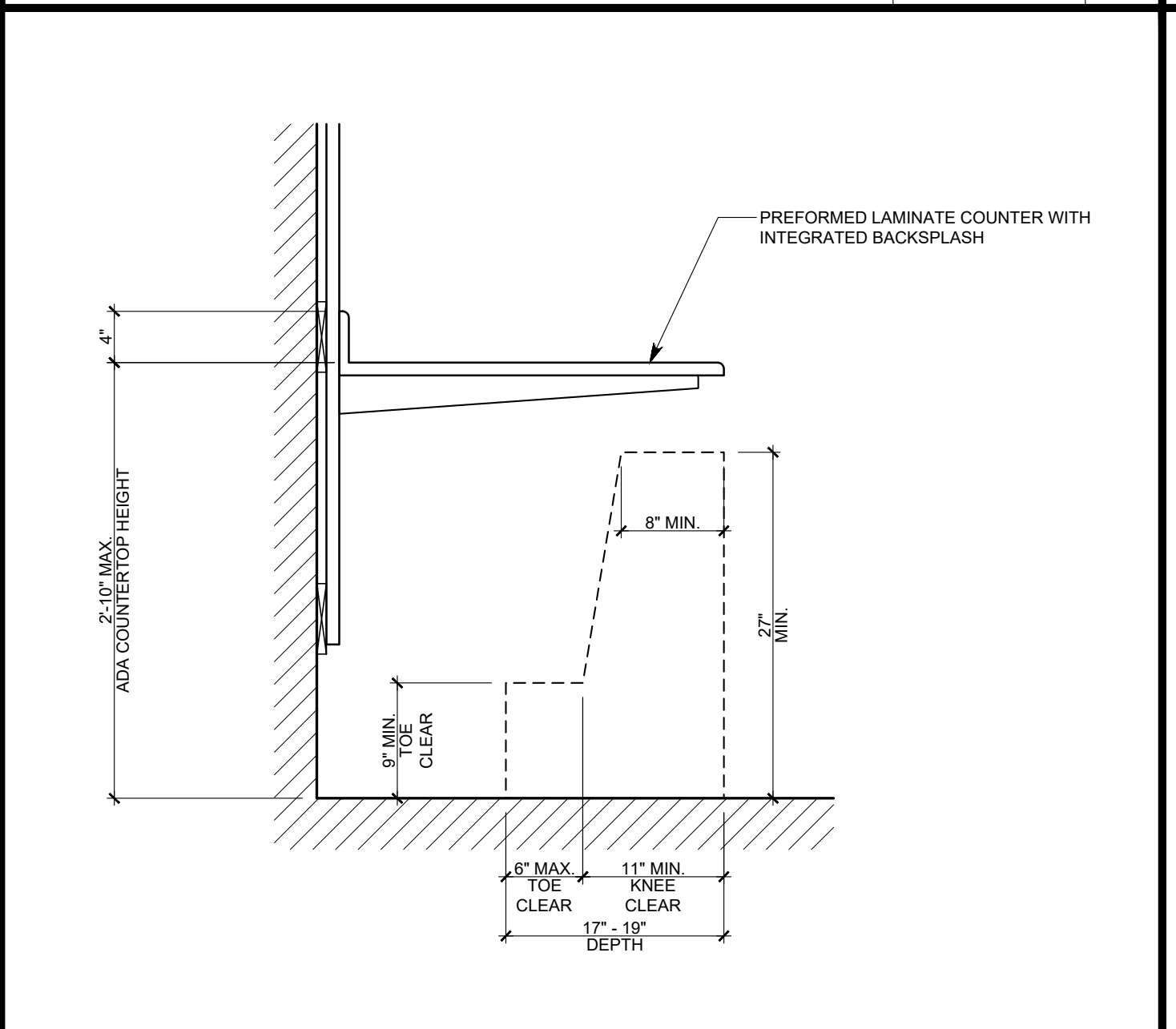

BREAK AREA LOW COUNTER DETAIL 1" = 1'-0" R

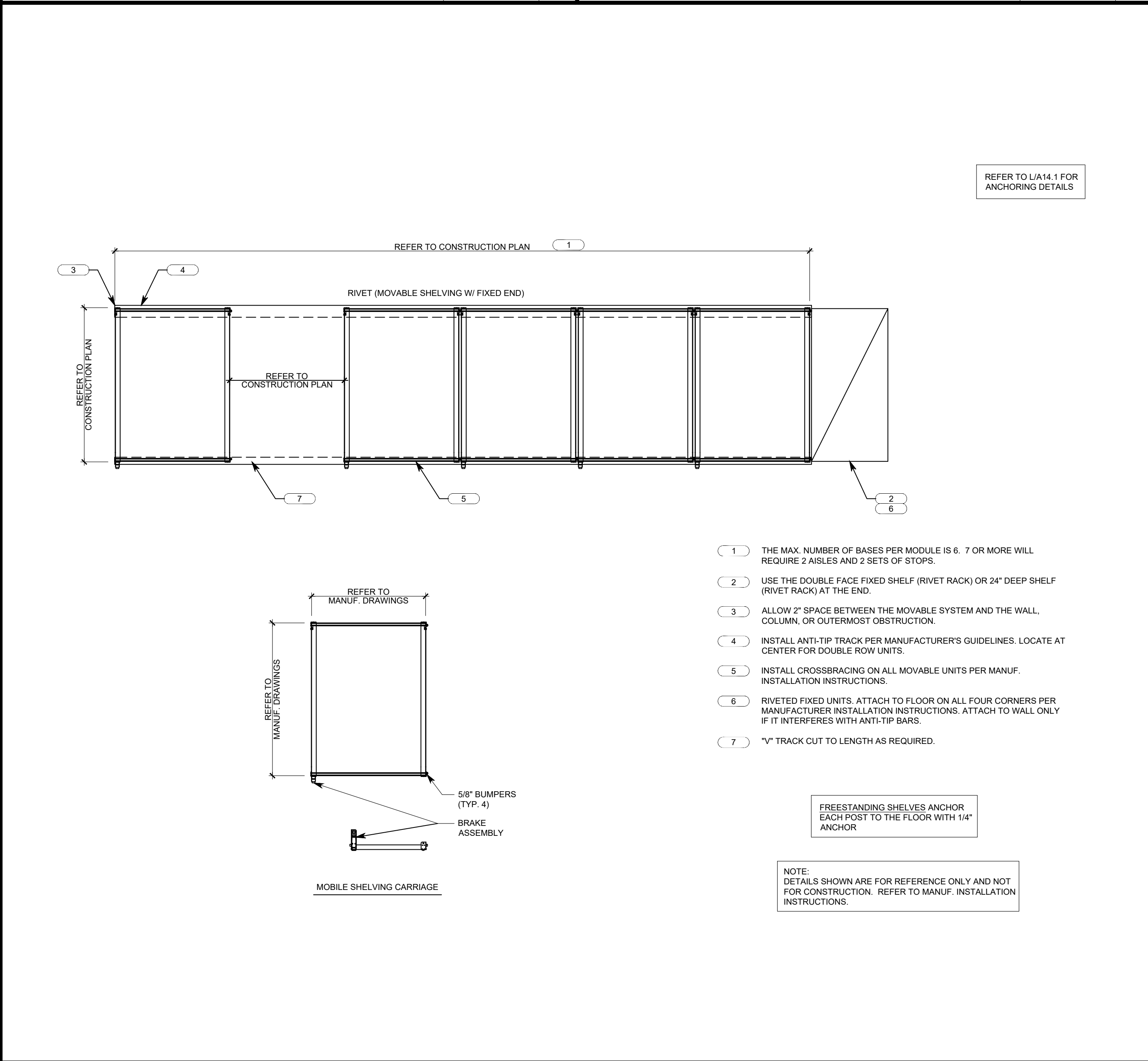

MOBILE SHELVING 1/2" = 1'-0" J

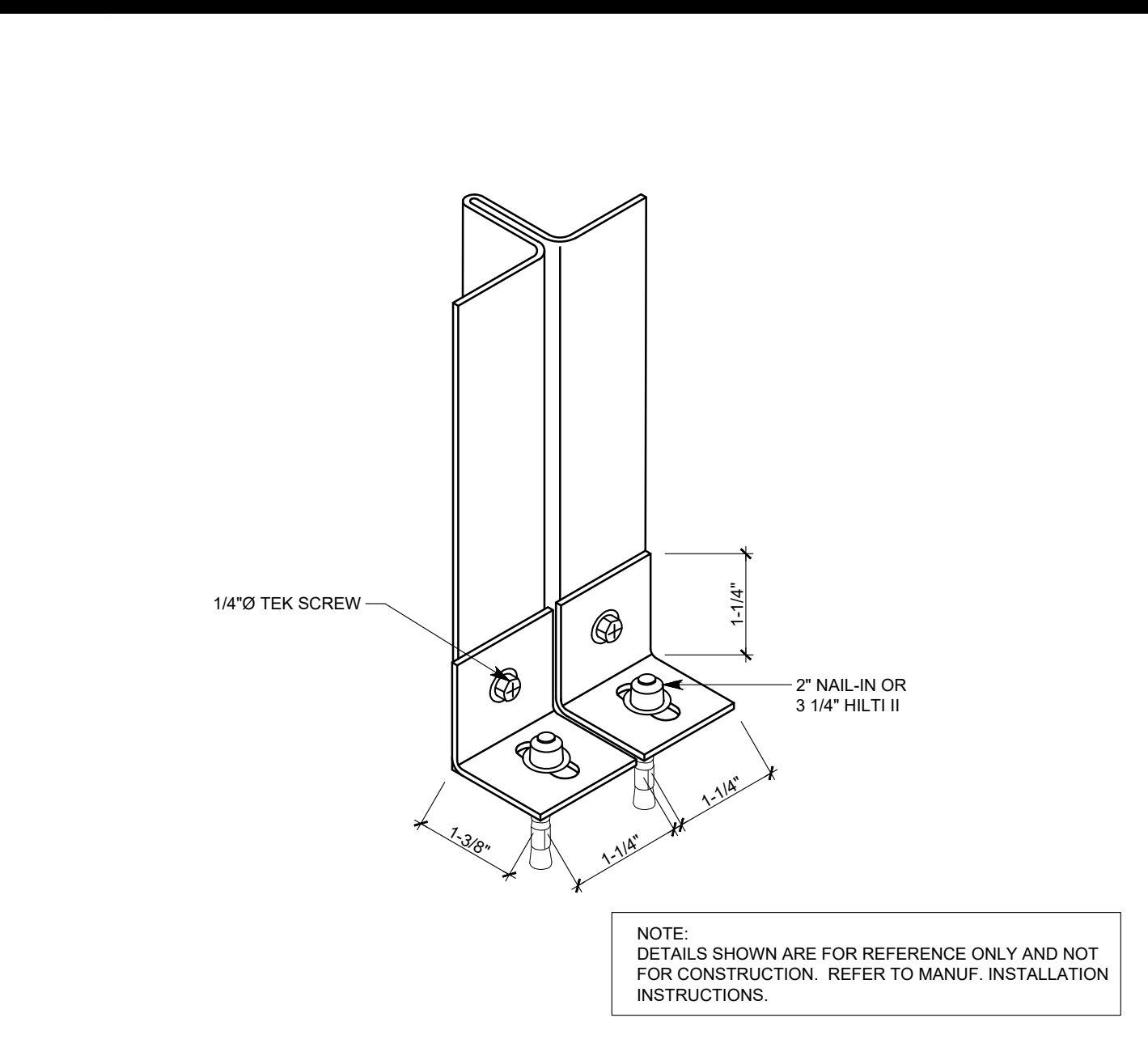

SHELVING ANCHORAGE DETAIL N.T.S. M

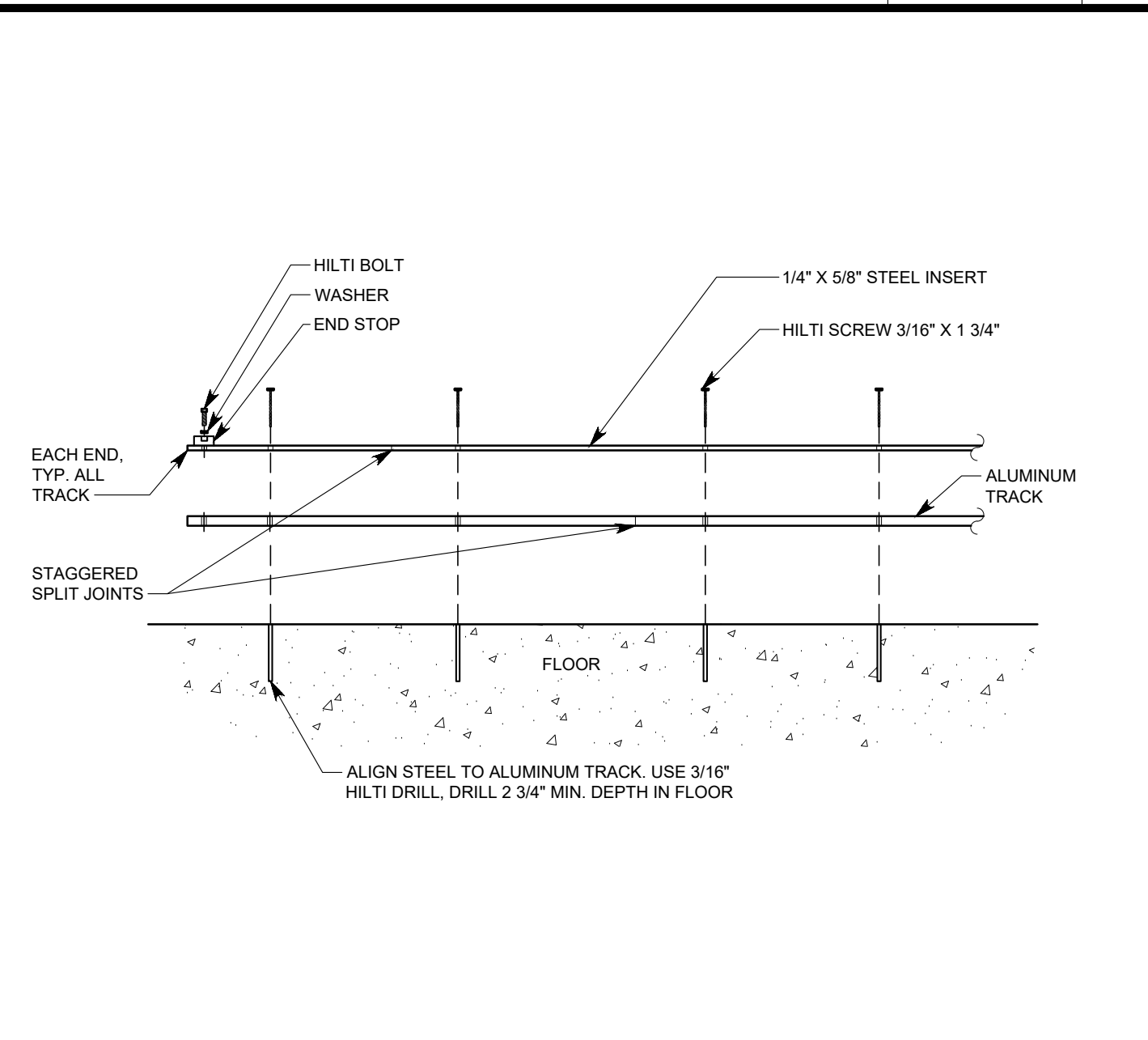

TRACK ANCHORAGE DETAIL N.T.S. L

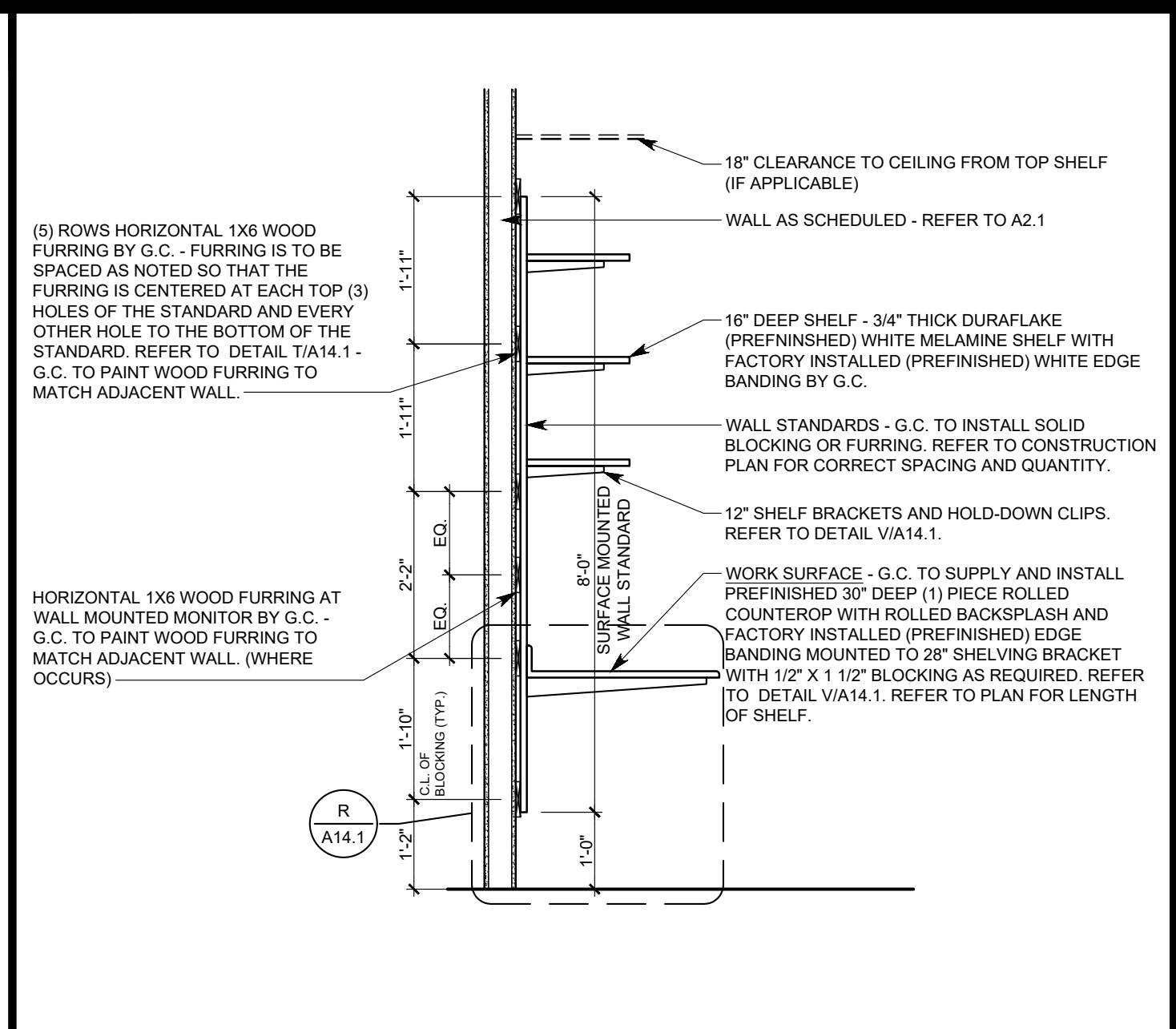

SHELVING SECTION 1/2" = 1'-0" H

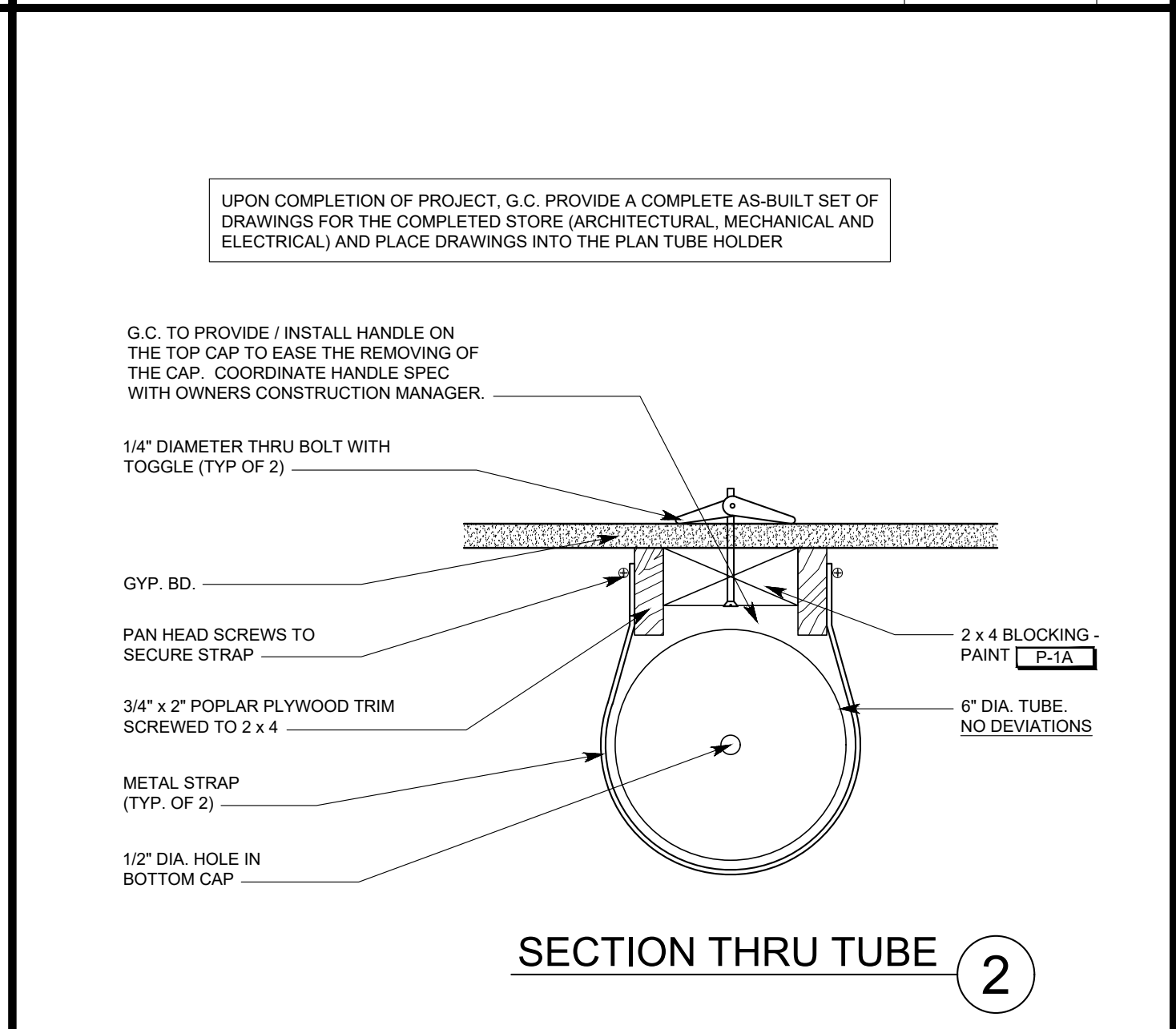

SECTION THRU TUBE 2

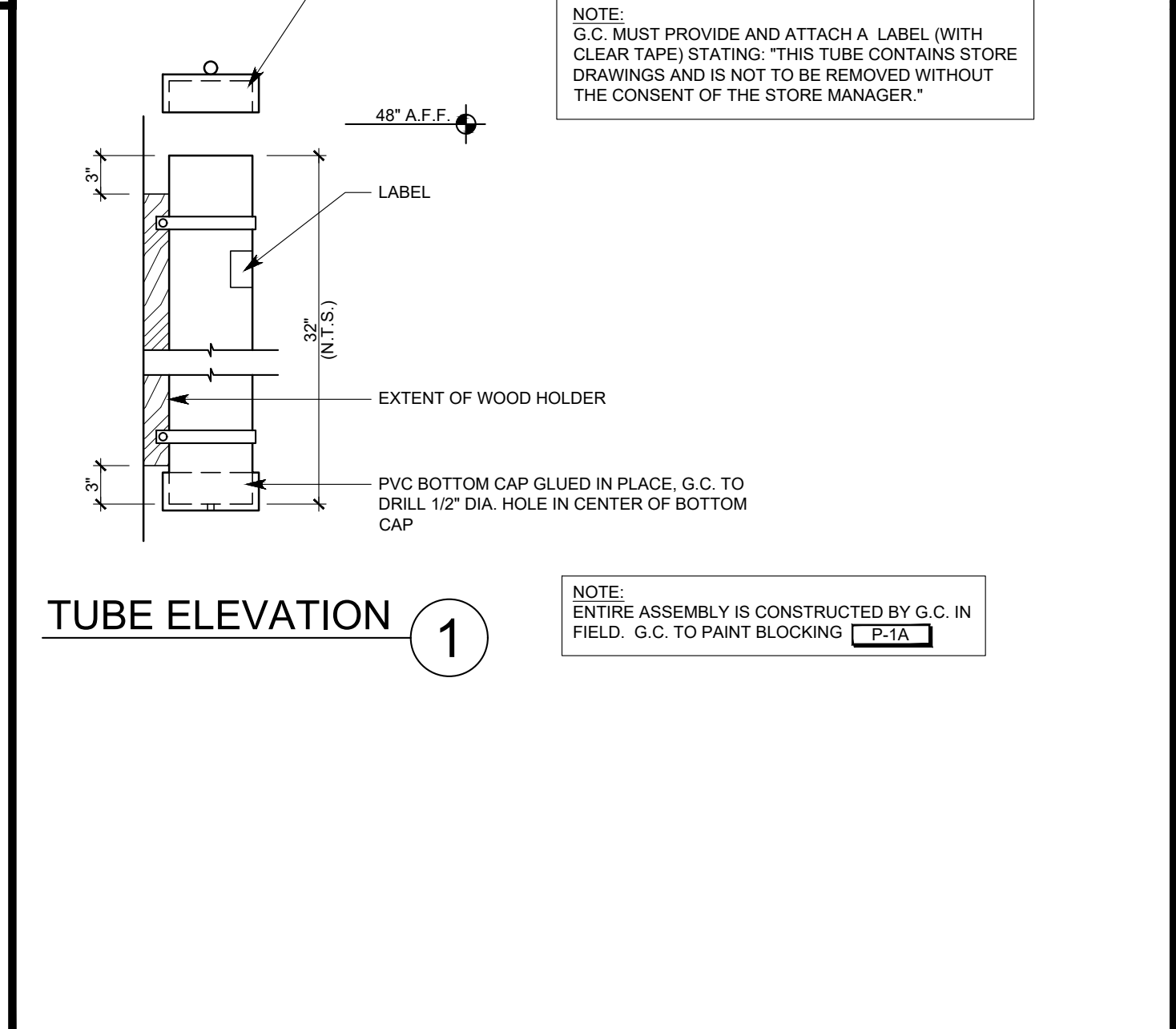

TUBE ELEVATION 1

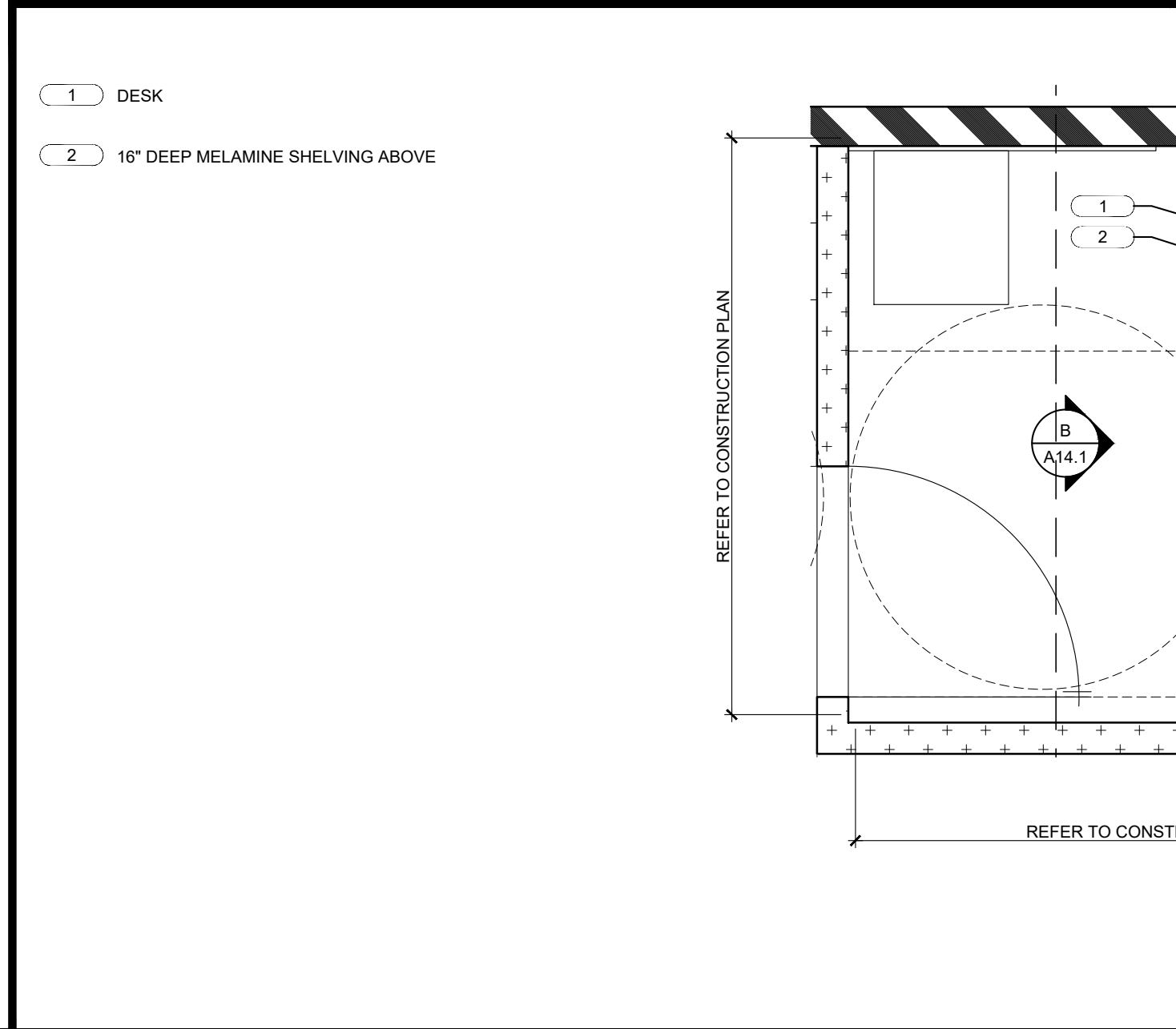

DRAWING TUBE DETAIL 1" = 1'-0" F

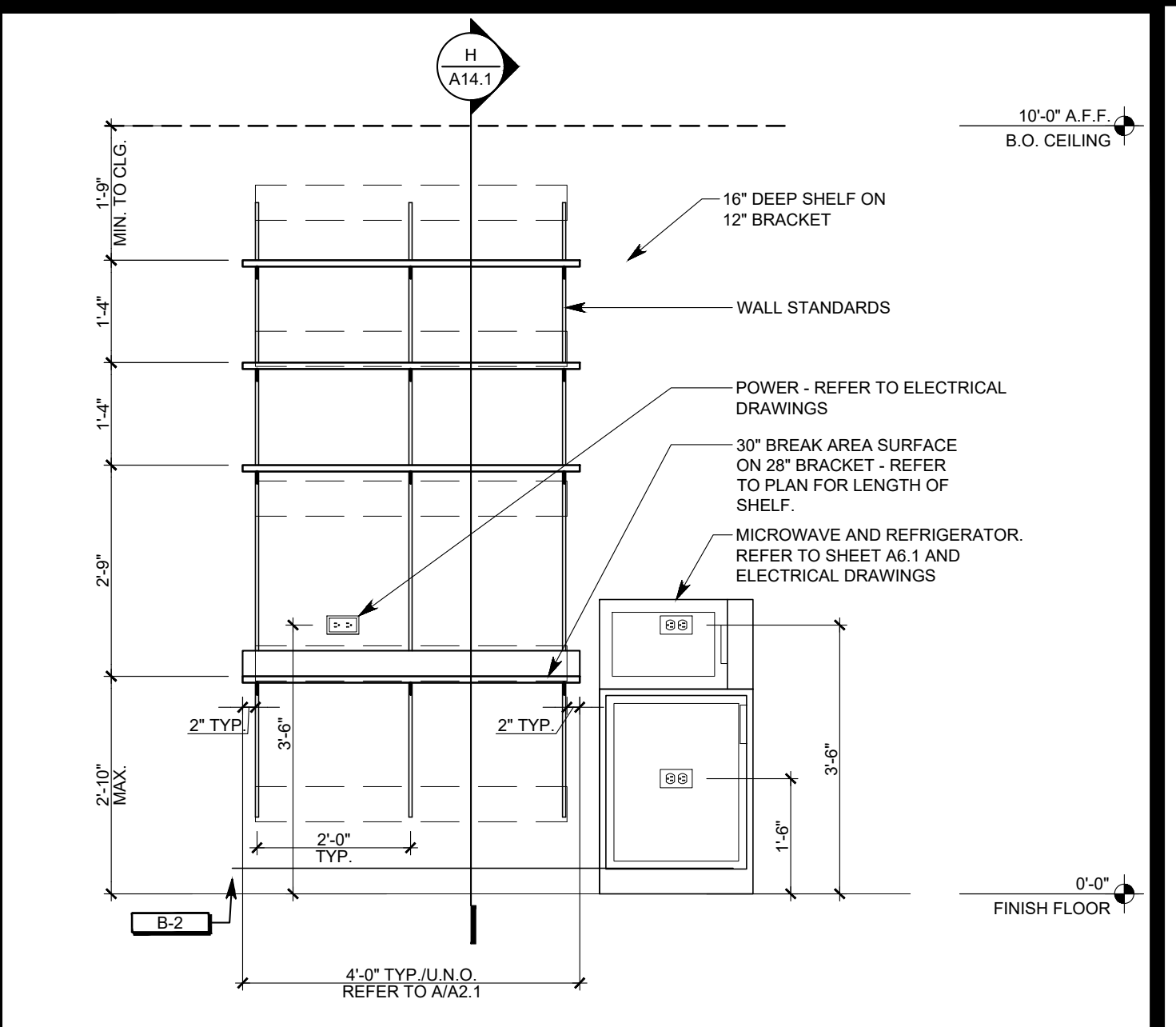

BREAK COUNTER ELEVATION 1/2" = 1'-0" D

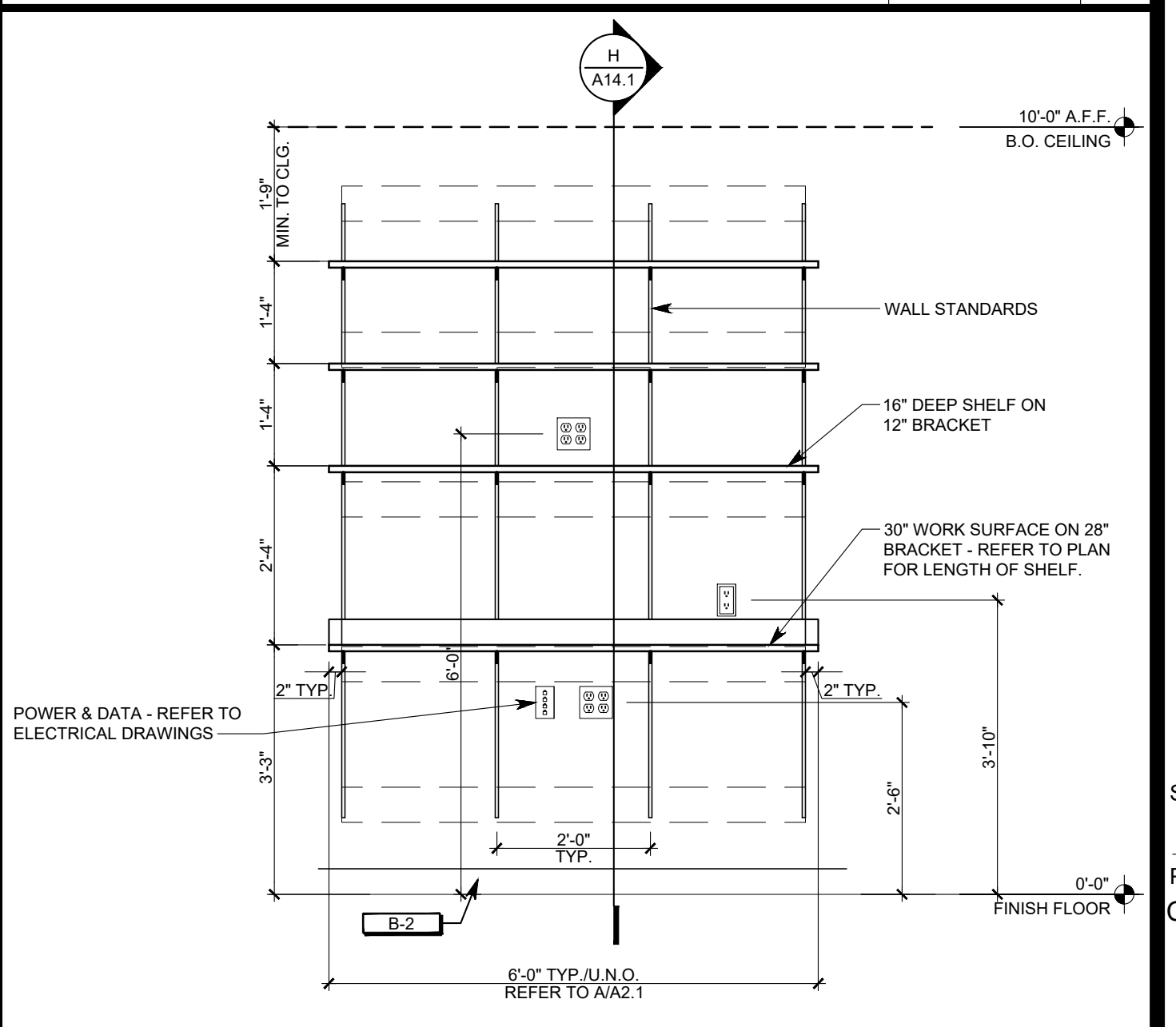

RECEIVING ELEVATION 1/2" = 1'-0" C

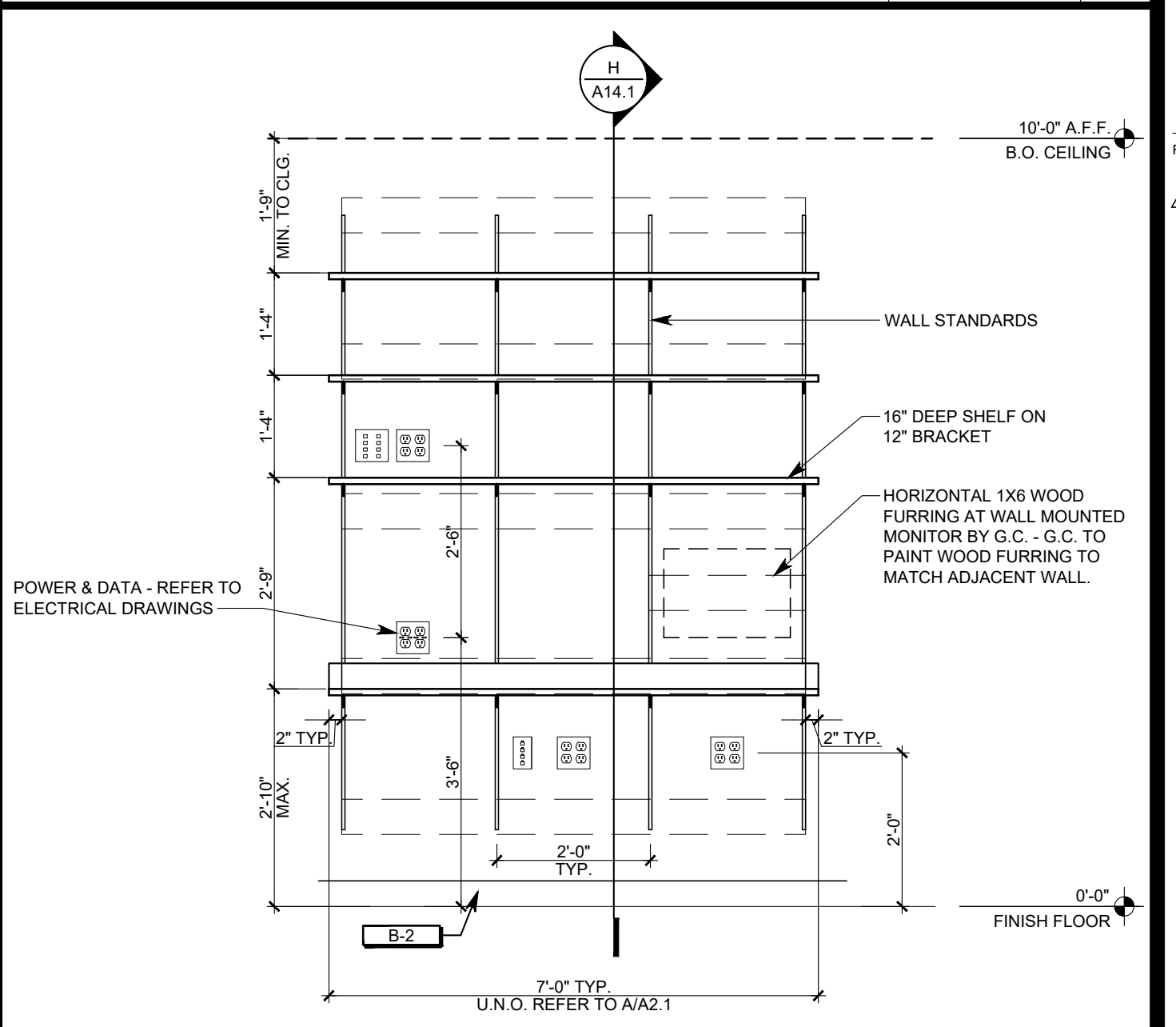

OFFICE ELEVATION 1/2" = 1'-0" B

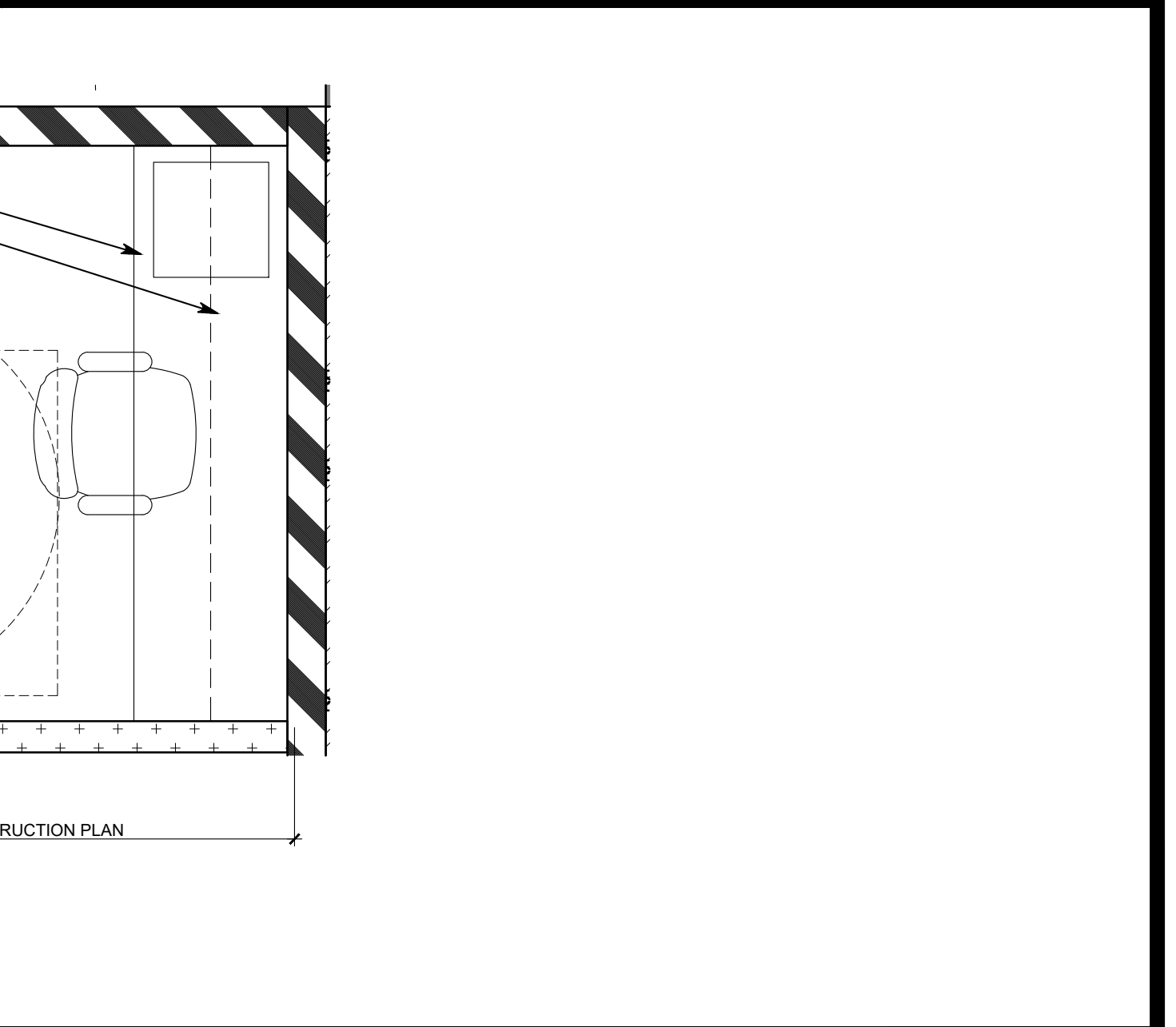

ENLARGED OFFICE PLAN 1/2" = 1'-0" A

OWNER:

5A LANDS' END LANE  
DODGEVILLE, WI 53595

ARCHITECT / ENGINEER:

**SHREMSHOCK**  
Shremshock Architects, Inc.  
7400 W. Campus Rd. Suite 150 New Albany, OH 43054  
t: 614-546-4550 | f: 614-546-4555 | shremshock.com  
Gerald S. Shremshock, Architect  
Timothy J. Shremshock, Architect

DESIGN TYPE:

REVISIONS:

Professional Certification  
I certify that these documents were prepared by me or under my direct supervision and that I am a duly licensed architect under the laws of the State of Maryland license number 17246, expiration date February 28, 2021.

STOCKROOM DETAILS

DATE ISSUED: 06/07/2019  
PROJECT NO: 190148  
DRAWING NO: A14.1



DIVISION 01 - GENERAL REQUIREMENTS	<p>A. CONSTRUCTION DOCUMENTS</p> <p>1. DRAWINGS AND SPECIFICATIONS ARE INTENDED TO BE COMPLEMENTARY. SPECIFIC INFORMATION MAY BE FOUND IN EITHER OR BOTH.</p> <p>2. THE TERM "OWNER" AS STATED IN THE FOLLOWING SPECIFICATIONS AND CONSTRUCTION DOCUMENTS, REFERS TO THE TENANT OF THIS SPACE ONLY AND DOES NOT REFER TO THE LANDLORD OF THE PREMISES.</p> <p>3. ANY DISCREPANCIES, ERRORS OR OMISSIONS DISCOVERED IN THE CONSTRUCTION DOCUMENTS BY THE CONTRACTOR SHALL BE BROUGHT TO THE ATTENTION OF OWNER BEFORE PROCEEDING WITH RELATED WORK. OTHERWISE, THE CORRECTION OF SUCH ITEMS IS THE RESPONSIBILITY OF THE CONTRACTOR.</p> <p>4. APPROVED THE PLANS AND SPECIFICATIONS ON ONE PROJECT SHALL NOT CONSTITUTE AN APPROVAL OF LIKE VARIANCES ON SUBSEQUENT PROJECTS.</p> <p>B. OWNER DIRECTIVES</p> <p>1. THE CONTRACTOR SHALL FURNISH FULL TIME CONTINUOUS SUPERVISION. THE PROJECT SUPERINTENDENT SHALL REMAIN ON SITE UNTIL AFTER STORE IS OPEN.</p> <p>2. PROVIDE PROPER CONING AND OVERHEAD FRAMING IS TO BE FROM STRUCTURAL WALL BEAMS AND TOP CHORD OF TRUSSES ONLY, NOT FROM WALL DECK.</p> <p>3. GENERAL CONTRACTOR IS RESPONSIBLE FOR INSTALLATION OF REQUIRED BLOCKING NECESSARY FOR SUPPORT OF ALL ITEMS IN STORE. REVIEW DRAWINGS THOROUGHLY.</p> <p>4. ALL OWNER-FURNISHED MATERIALS ARE FURNISHED TAILGATE DELIVERY ONLY. THE CONTRACTOR IS RESPONSIBLE TO UNLOAD, EXAMINE, AND TRANSPORT MATERIALS TO THE PROJECT LOCATION. MATERIALS WILL BE DELIVERED TO THE CLOSEST AVAILABLE TRUCK DOCK OR OTHER LOCATION AS DIRECTED BY THE LANDLORD.</p> <p>5. THE CONTRACTOR IS RESPONSIBLE FOR DAMAGE, LOSS, THEFT, OR DESTRUCTION OF ALL OWNER-FURNISHED MATERIALS. THE CONTRACTOR WILL BE BACK CHARGED FOR FULL REPLACEMENT MATERIALS INCLUDING FREIGHT CHARGES, IF ITEMS ARE DAMAGED OR LOST WHILE UNDER CARE OF CONTRACTOR.</p> <p>6. THE GENERAL CONTRACTOR IS RESPONSIBLE FOR THE COORDINATION OF EACH TRADE WITH OTHER TRADES. CONTRACTORS SHALL NOT BE ENTITLED TO ADDITIONAL COMPENSATION FOR CONFLICTS WHICH RESULT FROM LACK OF COORDINATION OF THE INVOLVED TRADES.</p> <p>7. THE GENERAL CONTRACTOR SHALL EMPLOY SUBCONTRACTORS WHO ARE EXPERIENCED AND WHO EMPLOY EXPERIENCED PERSONNEL.</p> <p>8. THE GENERAL CONTRACTOR SHALL NOT EMPLOY NOISY CONSTRUCTION TECHNIQUES OR EQUIPMENT DURING MAIL OR STORE HOURS.</p> <p>9. THE CONTRACTORS SHALL WORK IN COOPERATION AND HARMONY WITH THE LANDLORD AND THE ADJACENT TENANTS IN SCHEDULING WORK IN ORDER TO CAUSE THE LEAST INCONVENIENCE TO PERSONNEL AND PROPERTY. IF SECURITY IS REQUIRED WHILE WORKING IN ADJACENT TENANTS SPACE, THIS COST WILL BE THE SOLE RESPONSIBILITY OF THE CONTRACTOR.</p> <p>10. THE CONTRACTOR SHALL NOT CONDUCT ANY OCCUPIED SHOPPING CENTERS. THE CONTRACTOR SHALL WORK IN HARMONY WITH THE LANDLORD'S REQUIREMENTS RELATING TO NOISE ABATEMENT AND SAFETY.</p> <p>11. THE CONTRACTOR SHALL FURNISH ALL NECESSARY MATERIALS FOR USE BY OTHER PERSONNEL DURING RECONSTRUCTION. THE CONTRACTOR SHALL INCLUDE IN THE BID A MINIMUM OF ONE 40-YARD DUMPTER OR THE EQUIVALENT. IF THE SALES AREA EXCEEDS 8,000 SQUARE FEET, THE CONTRACTOR SHALL INCLUDE ONE ADDITIONAL DUMPTER.</p> <p>12. GENERAL CONTRACTOR WILL BE RESPONSIBLE FOR THE COST OF ANY AND ALL OFF-SITE STORAGE OF OWNER SUPPLIED MATERIALS.</p> <p>C. LAYOUT OF WORK</p> <p>1. EXERCISE PROPER PRECAUTION TO VERIFY ALL EXISTING CONDITIONS AND LAYOUT OF WORK. CONTRACTOR TO NOTIFY OWNER'S CONSTRUCTION MANAGER OF ANY DISCREPANCIES IMMEDIATELY. CONTRACTOR IS RESPONSIBLE FOR ANY ERROR RESULTING FROM FAILURE TO EXERCISE SUCH PRECAUTION. SUCH ERROR WILL NOT BE CONSIDERED SUBSEQUENTLY AS A BASIS FOR EXTRA COMPENSATION.</p> <p>2. SHOULD A CONTRACTOR FIND DISCREPANCIES IN, OR OMISSIONS FROM THE DRAWINGS OR SPECIFICATIONS, OR SHOULD HE BE IN DOUBT AS TO THEIR MEANING, HE SHALL AT ONCE NOTIFY THE OWNER'S CONSTRUCTION MANAGER.</p> <p>3. GENERAL CONTRACTOR IS RESPONSIBLE FOR SUPPLYING OR RENTING ALL TOOLS, WELDERS, GENERATORS, ETC. FOR COMPLETING PROJECT.</p> <p>D. CODES AND STANDARDS</p> <p>1. ALL WORK, MATERIALS AND INSTALLATION SHALL BE IN STRICT ACCORDANCE WITH ALL ORDINANCES, STATE AND LOCAL BUILDING CODES, LATEST EDITION, AND FOLLOW ALL APPLICABLE LANDLORD REQUIREMENTS.</p> <p>2. DESIGN LOADS, LOADS AND CODE RESTRICTIONS FOR ALL DESIGN CONSIDERATIONS SHALL CONFORM TO THE LOCAL AND STATE CODES, AND ALL GOVERNING CODES.</p> <p>E. QUALITY CONTROL</p> <p>1. MAINTAIN QUALITY CONTROL OVER SUPPLIERS, MANUFACTURERS, PRODUCTS, SERVICES, SITE CONDITIONS AND WORKMANSHIP TO PRODUCE WORK OF SPECIFIC ACCORDANCE TO MATCH ADJACENT FINISH. REFINISH ENTIRE UNIT, IF NECESSARY.</p> <p>2. REQUIRE MANUFACTURER OR SUPPLIER TO HAVE QUALIFIED PERSONNEL PROVIDE ON-SITE OBSERVATIONS AND RECOMMENDATIONS.</p> <p>3. TESTING SHALL BE BY AN APPROVED TESTING LABORATORY AS REQUIRED BY SPECIFICATIONS AND APPLICABLE CODES.</p> <p>4. REPAIR WORK NOT CONFORMING TO SPECIFIED REQUIREMENTS.</p> <p>F. TEMPORARY FACILITIES AND CONTROLS</p> <p>1. PROVIDE TEMPORARY CONSTRUCTION FACILITIES AND TEMPORARY CONTROLS AS NOTED IN THE CONSTRUCTION DOCUMENTS AND AS REQUIRED TO COMPLETE THE PROJECT IN ACCORDANCE WITH THE CONSTRUCTION DOCUMENTS AND TO CONFORM TO REQUIREMENTS OF APPLICABLE AUTHORITIES.</p> <p>G. PRODUCT REQUIREMENTS</p> <p>1. PROVIDE MATERIALS AND PRODUCTS BY MANUFACTURERS INDICATED IN THE CONSTRUCTION DOCUMENTS.</p> <p>2. REQUESTS FOR SUBSTITUTIONS WILL ONLY BE PERMITTED IF SUBMITTED IN WRITING AND ARE APPROVED BY THE OWNER AND ARCHITECT.</p> <p>H. EXECUTION AND CLOSEOUT REQUIREMENTS</p> <p>1. CUT AND FIT COMPONENTS AS REQUIRED. PATCH DISTURBED AREAS TO MATCH ADJACENT MATERIALS. REFINISH ENTIRE SURFACES AS NECESSARY TO PROVIDE EVEN FINISH TO MATCH ADJACENT FINISH. REFINISH ENTIRE UNIT, IF NECESSARY.</p> <p>2. REMOVE FINAL CLEANING OF ALL SURFACES EXPOSED TO VIEW FOR BOTH INTERIOR AND EXTERIOR ELEMENTS, AS APPLICABLE. REPAIR TEMPORARY LABELS, STAINS AND FOREIGN SUBSTANCES; VACUUM CARPETED AND SOFT SURFACES; CLEAN DUCTS AND CLEAN STAIRS.</p> <p>3. AT SUBSTANTIAL COMPLETION, PROVIDE DOCUMENTATION STATING WORK HAS BEEN SUBSTANTIALLY COMPLETED, WHERE OWNER REQUIRES USE OF SPACE PRIOR TO FINAL COMPLETION. PROVIDE LIST OF ITEMS TO BE COMPLETED. OWNER'S PROJECT MANAGER WILL SUPPLEMENT LIST OF ITEMS TO BE COMPLETED TO INCLUDE ITEMS TO BE COMPLETED.</p> <p>4. PROVIDE WRITTEN CERTIFICATION OF FINAL COMPLETION INDICATING WORK IS IN COMPLIANCE WITH CONSTRUCTION DOCUMENTS, SYSTEMS HAVE BEEN TESTED AND ARE OPERATIONAL, AND WORK IS READY FOR INSPECTION.</p> <p>5. PROVIDE DOCUMENTS, MATERIAL, AND FINISH DATA, OPERATION AND INSTRUCTION MANUALS, WARRANTIES AND BONDS AT COMPLETION.</p> <p>6. PROVIDE WARRANTIES, SIGNED BY CONTRACTOR AND MANUFACTURER IN A FORM APPROVED BY OWNER.</p> <p>I. GENERAL CONDITIONS</p> <p>1. THE AMERICAN INSTITUTE OF ARCHITECTS DOCUMENT A201 "GENERAL CONDITIONS OF THE CONTRACTOR FOR CONSTRUCTION" IS A PART OF THE CONSTRUCTION DOCUMENTS, IF WRITTEN IN FULL WITHIN.</p> <p>J. DIVISION 02 - SELECTIVE DEMOLITION</p> <p>A. DEMOLITION AND SPACE PREPARATION</p> <p>1. WITHIN FIVE (5) DAYS OF COMMENCEMENT OF CONSTRUCTION, OR WITHIN TWO (2) DAYS FOLLOWING COMPLETION OF DEMOLITION, THE CONTRACTOR SHALL CAREFULLY EXAMINE THE SITE AND REPORT TO THE OWNER'S CONSTRUCTION MANAGER ANY DISCREPANCIES IN THE EXISTING CONDITIONS AND THE INTENT OF THE CONSTRUCTION DOCUMENTS AND THE INTENT OF THE DRAWINGS (G.C. TO PAY SPECIAL ATTENTION TO POP-UP CEILING AREAS, CEILING HEIGHTS, AND AVAILABLE HEIGHT FOR ROLL-UP CEILING GRILLES).</p> <p>2. BEFORE CONTRACTOR IS TO CONTACT LANDLORD'S ON-SITE MANAGER PRIOR TO ANY DEMOLITION WORK TO DETERMINE THE AVAILABILITY OF DUMPTER PLACEMENT, NOISE AND DUST ABATEMENT REQUIREMENTS, ETC.</p> <p>3. GENERAL CONTRACTOR IS TO ARRANGE WITH THE LANDLORD A CONVENIENT TIME TO PERFORM DEMOLITION WORK AND INSTALL TEMPORARY PROTECTION. ACCESS FROM REQUIRED EXITS, INCLUDING TEMPORARY LIGHTING AND SAFETY DEVICES, ALL IN ACCORDANCE WITH GOVERNING STATE AND LOCAL CODE AND LANDLORD REQUIREMENTS.</p> <p>4. GENERAL CONTRACTOR TO ERECT BARRICADE AT STOREFRONT PER CONSTRUCTION DOCUMENTS AND PER LANDLORD'S SPECIFICATIONS.</p> <p>5. GENERAL CONTRACTOR TO INSTALL OWNER SUPPLIED BARRICADE SIGN (IF PROVIDED).</p> <p>6. THE GENERAL CONTRACTOR SHALL REMOVE, REPAIR, RESTORE AND REPLACE COMPONENTS WHERE NECESSARY OR INDICATED ON THE DRAWINGS OR AS REQUIRED BY THE LANDLORD OR OWNER. GENERAL CONTRACTOR IS TO VERIFY THE ACTUAL CONDITION OF THE EXISTING STRUCTURE, INCLUDING ALL PARTS, BEFORE REMOVAL. GENERAL CONTRACTOR SHALL REMOVE, REPAIR, RESTORE, OR OTHERWISE DEFICIENT OR INJURED IN ANY MANNER, SHALL BE REMOVED, REPLACED, RESTORED, OR SATISFACTORILY REPAIRED AS DIRECTED BY THE OWNER'S CONSTRUCTION MANAGER.</p> <p>7. GENERAL CONTRACTOR IS RESPONSIBLE FOR THE REMOVAL AND DISPOSAL OF ALL LEASE-HOLD IMPROVEMENTS INCLUDING, BUT NOT LIMITED TO: INTERIOR WALLS, CEILINGS, FLOOR COVERINGS (ALL ADHESIVES), PLATFORMS, STORE-FRONTS, ETC. (UNLESS INDICATED OTHERWISE ON ARCHITECTURAL DRAWINGS). ALL EXISTING UNDESIRABLE MECHANICAL, ELECTRICAL AND/OR PLUMBING FIXTURES AND EQUIPMENT, INCLUDING BATHS, TUBS, SINKS, AND CURBS (UNLESS INDICATED OTHERWISE ON ARCHITECTURAL DRAWINGS) AND/OR SKYLIGHTS ARE TO BE REMOVED AND THE ROOF PATCHED PER ITEM #12 BELOW. CAPPING IS NOT PERMITTED MATCH EXISTING MATERIALS AND MAINTAIN EXISTING ROOF WARRANTIES.</p> <p>8. GENERAL CONTRACTOR TO REMOVE AND DISPOSAL OF ALL LEASE-HOLD ITEMS SUCH AS, BUT NOT LIMITED TO: TRADE FIXTURES, MISCELLANEOUS DECORATIONS, KITCHEN EQUIPMENT, ETC.</p> <p>9. ALL ABANDONED ELECTRICAL/TELEPHONE CONDUIT, PLUMBING LINES AND MECHANICAL DUCTWORK MUST BE REMOVED TO THE POINT OF ORIGIN.</p> <p>10. INFORM THE LANDLORD'S ON-SITE MANAGER OF ANY UTILITY NEEDING TO BE DISCONNECTED OR CAPPED, PRIOR TO DOING SO.</p> <p>11. GENERAL CONTRACTOR TO EXTEND SO AS NOT TO DAMAGE EXISTING SPRINKLER SYSTEMS. GENERAL CONTRACTOR TO REMOVE SPRINKLER LINES WHICH MIGHT PASS THROUGH THIS SPACE TO SERVICE OTHER MAIL SPACES OR OTHER TENANTS (G.C. WILL BEAR SOLE RESPONSIBILITY FOR ANY SUCH DAMAGE OR DISRUPTION).</p> <p>12. GENERAL CONTRACTOR TO REMOVE FLOOR FINISH FOR NEW FLOOR FINISHES. PATCH, REPAIR AND LEVEL EXISTING SLAB. INFORM OWNER OF ANY IRREGULARITIES IN EXISTING SLAB IMMEDIATELY.</p> <p>13. GENERAL CONTRACTOR IS RESPONSIBLE TO PATCH AND/OR REPAIR EXISTING FLOOR SLAB. TENANT SEPARATION WALLS AND ROOF DECK, AFTER COMPLETION OF DEMOLITION AND PRIOR TO INSTALLATION OF NEW CONSTRUCTION (G.C. MUST CONTACT LANDLORD PRIOR TO ANY ROOF WORK AND COORDINATE ACCORDINGLY).</p> <p>14. GENERAL CONTRACTOR IS RESPONSIBLE FOR ALL DEMOLITION WORK AND MUST INFORM OWNER'S CONSTRUCTION MANAGER OF THE EXTENT OF SUCH WORK.</p> <p>15. GENERAL CONTRACTOR IS TO DETERMINE HIS RESPONSIBILITY FOR THE FLOOR SLAB AND TENANT SEPARATION WALL INSTALLATION OR MODIFICATIONS WITH LANDLORD AND OWNER'S CONSTRUCTION MANAGER TO MEET ALL IMPROVEMENT CRITERIA AND RESPONSIBILITIES SET BY THE LANDLORD OR OWNER. GENERAL CONTRACTOR IS TO VERIFY THE ACTUAL CONDITION OF THE PERIMETER TENANT SEPARATION WALLS AND/OR FLOOR SLAB PRIOR TO BIDDING. BID IS TO INCLUDE ALL WORK REQUIRED.</p> <p>B. SITE SURVEY</p> <p>1. WITHIN 24 HOURS AFTER DEMOLITION COMPLETION PROVIDE COMPLETED SITE SURVEY DOCUMENTATION. IF NO SITE SURVEY DOCUMENTATION WAS INCLUDED IN CONTRACT DOCUMENT SET, G.C. SHALL ADHERE TO REQUIREMENT LISTED IN PARAGRAPH 2, AS A MINIMUM.</p> <p>2. IMMEDIATELY UPON COMPLETION OF DEMOLITION AND PRIOR TO STARTING OF CONSTRUCTION JOB SUPERVISOR TO VERIFY AND ADVISE OWNERS CONSTRUCTION MANAGER.</p> <p>3. OVERALL WIDTH (FACE OF GYPSUM BOARD ON TENANT SEPARATION WALL TO FACE OF GYPSUM BOARD ON TENANT SEPARATION WALL).</p> <p>4. OVERALL LENGTH (LEASE LINE TO INNER-FACE OF GYPSUM BOARD ON REAR WALL).</p> <p>5. CANY AND ALL COLUMN LOCATIONS - FREE STANDING OR PROJECTING.</p> <p>6. AVAILABLE CLEAR HEIGHT FOR GRILLE AND CEILING AS DIMENSIONED ON DRAWINGS.</p> <p>C. DIVISION 03 - CONCRETE</p> <p>A. IF NOT OTHERWISE INDICATED ON THE DRAWINGS, CONCRETE SHALL HAVE A MINIMUM COMPRESSIVE STRENGTH OF 3600 PSI AT 28 DAYS, WITH A WATER-CEMENT RATIO = .50 (MAXIMUM). CONCRETE EXPOSED TO WEATHER SHALL BE AIR-ENTRAINED AT 6% ± 1.5%.</p> <p>1. REINFORCING STEEL SHALL CONFORM TO ASTM A618, GRADE 60.</p> <p>2. WELDED WIRE FABRIC SHALL CONFORM TO ASTM A185 DELIVERED IN FLAT SHEETS.</p> <p>3. ALL CONCRETE WORK SHALL CONFORM TO THE REQUIREMENTS FOR REINFORCED CONCRETE (ACI 318-05).</p> <p>4. ALL REINFORCING DETAILS SHALL CONFORM TO THE MANUAL OF STANDARD PRACTICE FOR DETAILING REINFORCED CONCRETE (ACI 318-05), UNLESS DETAILED OTHERWISE ON THE STRUCTURAL DRAWINGS.</p> <p>5. CONTRACTOR SHALL VERIFY LONG BLOCKS AND SPACERS, WHERE IN CONTACT WITH SILICONE SEALANT.</p> <p>6. SEALANT TO BE ONE-COMPONENT SILICONE BY DOW, GE, OR TREMCO OR AS RECOMMENDED BY GLAZING AND STOREFRONT MANUFACTURER.</p> <p>7. CONTRACTOR SHALL PROVIDE SPACERS, CHAIRS, BOLSTERS, ETC., NECESSARY TO SUPPORT REINFORCING STEEL. CHAIRS WHICH BEAR ON EXPOSED CONCRETE SURFACES SHALL HAVE SLOTTED FEET. CHAIRS WHICH BEAR ON EXPOSED CONCRETE SURFACES TO RECEIVE SANDBLAST FINISH SHALL BE STAINLESS STEEL.</p> <p>8. MINIMUM CONCRETE COVER SHALL BE PROVIDED FOR REINFORCEMENT PER ACI STANDARDS.</p> <p>9. THE CONTRACTOR IS RESPONSIBLE TO DETERMINE IF REINFORCEMENT IS REQUIRED IN ALL OR PART OF THE LEASED SPACE SUCH FLOOR SLAB SHALL BE INSTALLED IN ACCORDANCE WITH THE CONTRACT DOCUMENTS, LOCAL CODES, AND COMMON STANDARDS OF PRACTICE TO THE LOCALITY OF THE PROJECT OR WHICHEVER IS STRICTER. IN THE ABSENCE OF THE ABOVE, THE CONTRACTOR OR SUPERVISOR SHALL PROVIDE REINFORCEMENT FOR THE FLOOR SLABS ON GRADE. SHALL BE FOUR INCH THICK COMPACTED SLAB REINFORCED WITH 6" x 6" W.W.F. CONCRETE SHALL BE PLACED OVER COMPACTED SAND/AGGREGATE BASE. PROVIDE 10 MIL VAPOR RETARDER LOCATED IN CENTER OF THE COMPACTED SAND/AGGREGATE BASE. THE SOIL SHALL BE NOT TREATED IF CUSTOMARY TO THE LOCALITY OR AS REQUIRED BY THE LANDLORD.</p> <p>10. PROVIDE CONCRETE RESURFACING AND REHABILITATION FOR EXISTING CONCRETE SLABS AS REQUIRED FOR INSTALLATION OF FLOOR FINISHES AS FOLLOWS:</p> <p>a. EXISTING CONCRETE SURFACES SHALL BE IMPROVED AND/OR REPAIRED TO PROVIDE A SUITABLE SURFACE FOR INSTALLATION OF ALL FLOOR FINISH MATERIALS AND TO COMPLY WITH ALL PROJECT AND/OR FIXTURE REQUIREMENTS.</p> <p>b. FULL EXISTING STAINLESS STEEL CRACKS IN EXISTING CONCRETE SURFACES SHALL BE REPAIRED WITH ANS 118.12 (FOR TREATMENT ALONG CRACKS ONLY, MUST BE INSTALLED OVER ANY REQUIRED SELF-LEVELING UNDERLAYMENT).</p> <p>c. MAPEI MAPELASTIC ACQUADEANCE</p> <p>d. LATICRETE INTERIOR HYDROBAN</p> <p>11. PROVIDE PRE-BLENDED POLYMER-MODIFIED CEMENTITIOUS FAST SETTING HIGH FLOW PATCHING MORTAR, FOR PATCHING, RAMPING AND SMALL FILL AREAS, SUITABLE FROM FEATHER EDGE TO 3" (76MM) APPLICATION IN CONFINED AREAS AS A WEAR SURFACE.</p> <p>a. MAPEI MAPECEM QUICKPATCH</p> <p>b. LATICRETE NXT PATCH</p> <p>c. LARGE FILL AREAS AND LEVELING: PROVIDE POLYMER CEMENTITIOUS, HIGH-STRENGTH, FAST-SETTING, NON-SHRINK, SELF-LEVELING UNDERLAYMENT ACHIEVING A MINIMUM OF 4000 PSI COMPRESSIVE STRENGTH AT 28-DAYS, COMPLYING WITH ASTM C349 AND A TYPICAL MIXTURE RATIO OF 1:2:10.</p> <p>d. TYPICAL MIRROR: 18" X 18" X 1/4" CUT "SQUARE" EDGE OF THE GLASS IS FLAT AND SURFACES EDGES ARE SLIGHTLY ARRISSED. AFTER GRINDING THE ARRISSES, EDGES SHALL BE POLISHED TO A HIGH GLOSS SURFACE WHERE THE SURFACE REFLECTIVITY IS SIMILAR IN APPEARANCE TO THE MAJOR SURFACE OF THE GLASS.</p> <p>e. IMMEDIATELY AFTER GLAZING, EDGES ARE TO BE TREATED WITH A POLYURETHANE SEALER TO PREVENT CHEMICAL OR ATMOSPHERIC PENETRATION OF GLASS COATING. SEALER TO BE COMPATIBLE WITH GLASS COATING AND APPROVED BY MIRROR MANUFACTURER TO PROTECT AGAINST SILVER DETERIORATION.</p> <p>12. PROVIDE THE FOLLOWING INFORMATION TO THE DRAWINGS FOR APPLICABLE CONDITIONS:</p> <p>a. MIRROR SAFETY BACKING: RLT 24" CATEGORY II SHATTERPROOF SAFETY TAPE #2MT/24, C.R. LAURENCE CO., INC. 2503 E. VERNON AVE. LOS ANGELES, CA 90008 (800) 421-1144. SAFETY BACKING IS REQUIRED FOR ALL MIRRORS.</p> <p>b. SETTING BLOCKS: MONOPRESS BRAND ELASTOMERIC MATERIAL, MANUFACTURED FOR SETTING SILVERED FLAT GLASS MIRRORS, COMPATIBLE WITH ADHESIVE USED FOR PLACEMENT, WITH A TYPE A SHORE DUROMETER HARDNESS OF 85 PLUS OR MINUS 5, 1/8" WIDE X 1/4" HIGH X 4" LONG.</p> <p>c. MIRROR MASTIC: PALMER PRODUCTS CORP., "MIRROR-MASTIC", (800) 883-3668, (800) 431-6151, FAX: (502) 885-9253.</p> <p>d. DRYWALL AND PLYWOOD PANEL (POROUS SUBSTRATE PRIMER): PALMER PRODUCTS CORP., "MIRROR-MASTIC BOND", (800) 883-3668, (800) 431-6151, FAX: (502) 885-9253.</p> <p>e. TOP AND BOTTOM CHANNELS: ALUMINUM EXTRUSIONS WITH A RETURN DEEP ENOUGH TO PRODUCE A GLAZING CHANNEL TO ACCOMMODATE 6 MM THICK MIRRORS AND HEAVY BODIED MIRROR MASTIC SPECIFIED AND IN A SINGLE PIECE. THE ENDS OF THE BACK LIPS OF ALL CHANNELS SHALL BE FACTORY SNIPPED AND FILED SO THAT THEY WILL NOT BE SEEN AFTER INSTALLATION.</p> <p>f. (1) BOTTOM TRIM: C.R. LAURENCE CO., INC., 1/4" STANDARD "J" CHANNEL (CATALOG NUMBER D636P POLISHED FINISH), (800) 421-6144, FAX: (800) 262-3299. J-CHANNELS FORMED WITH FRONT LEG AND BACK LEG NOT LESS THAN 3/16" AND 7/16" IN HEIGHT, RESPECTIVELY.</p> <p>g. (2) TOP TRIM: C.R. LAURENCE CO., INC., 1/4" DEEP NOSE "J" CHANNEL (CATALOG NUMBER D645P POLISHED FINISH), (800) 421-6144, FAX: (800) 262-3299. J-CHANNELS FORMED WITH FRONT LEG AND BACK LEG NOT LESS THAN 5/16" AND 1-3/16" IN HEIGHT, RESPECTIVELY.</p> <p>h. STUD FASTENERS: PROVIDE #6 GAGE DIAMETER, 1-5/8" LONG, PHILLIPS BUGLE HEAD, SELF-DRILLING TYPE, FINE THREADED STEEL SCREW FASTENERS IN QUANTITY AS REQUIRED FOR SUPPORT AND FASTENING OF WOOD TRIMS AND MIRRORS CHANNELS TO DRYWALL STUD FRAMING AND SHEET METAL BACKER PLATES. HILTI KWI-PRO SELF-DRILL DRYWALL SCREWS, ORDERING NAME: 6" X 1-5/8" PBH SD, ITEM # 0008262, HILTI CORPORATION (800) 879-8000.</p> <p>i. PLYWOOD FASTENERS: PROVIDE #6 GAGE DIAMETER, 1-5/8" LONG, PHILLIPS FLAT HEAD, SHARP POINTED, COARSE THREADED, STEEL THROUGH WOOD MIRROR TRIM, AND MIRROR CHANNELS, PLUS 3/4".</p> <p>j. PREPARATION:</p> <p>a. COMPLY WITH MASTIC MANUFACTURER'S WRITTEN INSTALLATION INSTRUCTIONS FOR PREPARATION OF SUBSTRATES.</p> <p>(1) MIRROR, DRYWALL AND PLYWOOD SUBSTRATES TO BE FREE OF OIL, GREASE, BLEACH, AND DRY ROY OR RESIDUE OF MIRROR MASTIC, PLYWOOD AND PLYWOOD PANEL.</p> <p>b. ALUMINUM TYPE AS RECOMMENDED BY APPLICATION INDICATED, BUT NOT LESS THAN EXTRUDED ALUMINUM, ASTM B221, 6061 OR 6063 ALLOY AND T5 OR T6 TEMPER.</p> <p>c. FIBER, PROFILE AND/ OR USED ON DRAWINGS.</p> <p>d. GLAZING AS SPECIFIED HEREIN UNDER GLASS AND GLAZING.</p> <p>e. GLAZING ACCESSORIES AS SPECIFIED HEREIN AND OF TYPE RECOMMENDED BY MANUFACTURER TO SUIT SECURITY LOCATIONS AND APPLICATIONS FOR SPECIFIED GLAZING INSTALLATION.</p> <p>f. MISCELLANEOUS MATERIALS:</p> <p>a. STEEL REINFORCEMENT AND BRACKETS: MANUFACTURER'S STANDARD WITH MINIMUM U-20. HOT-DIP ZINC COATING, ASTM A123, APPLIED AFTER FABRICATION.</p> <p>b. BITUMINOUS PAINT: COLD-APPLIED MASTIC, SSPC PAINT 12, COMPOUNDED FOR 30 MIL THICKNESS PER COAT.</p> <p>c. FLASHING: INSTALL SUB-SILL FLASHING MEMBERS: MINIMUM 22 GAGE SHEET ALUMINUM OF SIZES AND SHAPES INDICATED AND AS REQUIRED TO DRAIN WATER TO EXTERIOR, MATCH ADJACENT FLASHING.</p> <p>d. ANCHORING DEVICES: CORROSION RESISTANT TYPE CAPABLE OF SUPPORTING ENTIRE SYSTEM AND SUPERIMPOSED DESIGN LOADS; DESIGN TO ALLOW ADJUSTMENTS OF SYSTEM PRIOR TO BEING PERMANENTLY FASTENED IN PLACE.</p> <p>13. FABRICATION:</p> <p>a. ACCURATELY FIT TOGETHER JOINTS AND CORNERS, MATCH COMPONENTS ENSURING CONTINUITY OF LINE AND DESIGN. ENSURE JOINTS AND CONNECTIONS ARE FLUSH, 1/64th INCH MAX. AND WEATHERPROOF: NO CAULK AT ANY JOINTS OR CONNECTIONS, NO EXCEPTIO.</p> <p>b. SEPARATE DISSIMILAR MATERIALS WITH BITUMINOUS PAINT OR PREFORMED SEPARATORS WHICH WILL PREVENT CORROSION.</p> <p>14. INSTALLATION: INSTALL MATERIALS IN ACCORDANCE WITH MANUFACTURER'S SPECIFICATIONS AND IN ACCORDANCE WITH MANUFACTURER'S RECOMMENDATIONS AND TO MEET DESIGN REQUIREMENTS INDICATED. FOR WEATHERIGHT INSTALLATION:</p> <p>a. ENSURE ASSEMBLIES ARE PLUMB, LEVEL AND FREE OF WARP OR TWIST; MAINTAIN DIMENSIONAL TOLERANCES AND ALIGNMENT WITH ADJACENT MATERIALS.</p> <p>b. USE SUFFICIENT ANCHORAGE DEVICES TO SECURELY AND RIGIDLY FASTEN ASSEMBLIES TO BUILDING.</p> <p>c. INSTALL HARDWARE IN ACCORDANCE WITH MANUFACTURER'S RECOMMENDATIONS, USING PROPER TEMPLATES. COORDINATE INSTALLATION OF CYLINDERS WITH SECTION OR OTHER SUBSTRATE.</p> <p>d. INSTALL SILL MEMBERS AND THRESHOLDS IN BED OF COMPOUND, JOINT FILLERS OR GASKETS TO PROVIDE WEATHERIGHT CONSTRUCTION.</p> <p>e. GLASS INSTALL: COMPLY WITH GANA GLAZING MANUAL AND GLAZING MANUFACTURER INSTRUCTIONS. DO NOT ALLOW GLASS TO TOUCH METAL SURFACES.</p> <p>12. ALL ALUMINUM STOREFRONT SYSTEMS IN COASTAL AREAS, AS DEFINED BY 2010 NATIONAL ATMOSPHERIC DEPOSITION ACT, SHALL BE CORROSION RESISTANT SYSTEMS. MANUFACTURER'S RECOMMENDATIONS SHALL BE FOLLOWED.</p> <p>a. BE TREATED WITH CHROME PHOSPHATE PRIMER FOLLOWED BY A HIGH PERFORMANCE FLUOROPOLYMER PUT OR ANODIZED IN A CLASS 1 ARCHITECTURAL FINISH, UNLESS OTHERWISE RECOMMENDED BY THE MANUFACTURER.</p> <p>b. BE ISOLATED FROM NON-CORRODING SUBSTRATES BY ANCHORING DEVICES, INSULATE OR POLYMER SLEEVES AND WASHERS.</p> <p>c. BE ATTACHED WITH STAINLESS STEEL FASTENERS, UNLESS OTHERWISE RECOMMENDED BY THE MANUFACTURER.</p> <p>DIVISION 9 - FINISHES</p> <p>A. GYPSUM DRYWALL</p> <p>1. FINISHES AND INSTALL ALL GYPSUM DRYWALL SYSTEMS COMPLETE WITH PARTITION FRAMING, CEILING SUSPENSION SYSTEMS, AND RELATED ACCESSORIES, PARTS, MATERIALS, ETC. AS SHOWN ON DRAWINGS AND AS SPECIFIED. INSTALL ALL MATERIALS PER MANUFACTURER'S SPECIFICATIONS AND INSTRUCTIONS.</p> <p>2. COMPLY WITH ASTM C645 AND ASTM C754 FOR NON-STRUCTURAL METAL FRAMING AND ASTM C955 AND ASTM C1007 FOR STRUCTURAL (COLD-FORMED) METAL FRAMING. (SPECIFIED IN DIVISIONS) REFER TO DRAWINGS FOR LOCATIONS OF BOTH INTERIOR AND EXTERIOR WALLS.</p> <p>3. GYPSUM DRYWALL: U.S. GYPSUM 5/8" THICK FIRE CODE SHEETROCK (TYPE "X"), GORGA PACIFIC, NATIONAL GYPSUM PANELS OF STANDARD QUALITY OR APPROVED EQUAL. GENERAL CONTRACTOR MAY USE NON-RATED 5/8" THICK BOARD IN AREAS OF STORE WHERE ALLOWED BY STATE AND LOCAL CODES.</p> <p>4. WET LOCATIONS: PROVIDE A WATER-RESISTANT GYPSUM BACKING BOARD OR GLASS MAT WATER-RESISTANT GYPSUM BACKING BOARD.</p> <p>5. FASTENERS: DRYWALL SCREWS OF PROPER SIZE AND TYPE INSTALLED PER GA-216.</p> <p>6. ACCESSORIES AND TRIM: U.S. GYPSUM BOARD OR GOLD BOND SYSTEM OF COMPONENTS AND PERFORATED TAPE. ALL METAL TRIM SHALL BE PERFORMED FLANGE TYPE FOR COMPOUND FINISH.</p> <p>7. INSTALL ALL MATERIALS PER MANUFACTURER'S RECOMMENDATIONS.</p> <p>8. PROVIDE AT A MINIMUM A FLANGE FINISH PRIOR TO THE APPLICATION OF THE FINAL FINISHES. REFER TO THE GYPSUM ASSOCIATION GUIDELINES FOR A DESCRIPTION OF THE DESIRED LEVEL.</p> <p>B. CEILING SYSTEMS</p> <p>1. FINISHES AND INSTALL CEILING SYSTEM COMPLETE WITH SUSPENSION SYSTEM AND RELATED ACCESSORIES AS SHOWN ON DRAWINGS AND AS SPECIFIED.</p> <p>2. SUSPENSION SYSTEMS SHALL BE ADEQUATE TO SUPPORT LIGHT FIXTURES, CEILING, GRILLES, DIFFUSERS AND OTHER NORMAL ACCESSORIES. PROVIDE PROPER BRACING AND SUPPORTS FROM STRUCTURAL SYSTEM.</p> <p>3. INSTALL MANUFACTURED CEILING AND SUSPENSION SYSTEMS IN STRICT ACCORDANCE WITH MANUFACTURER'S RECOMMENDATIONS. FINISH CEILING SHALL BE LEVEL, WITH JOINTS SNUG AND SQUARE, AND TILES OR PANELS IN PERFECT CONDITION.</p> <p>4. EXTERIOR AND INTERIOR FINISHES:</p> <p>a. REFER TO DRAWINGS FOR LOCATION OF SPECIFIED MATERIALS AND FINISHES WHEN APPLICABLE.</p> <p>b. NON-SALES CEILING: AS SCHEDULED OR EQUAL, CLASS "A" RATING.</p> <p>c. WHEN IN ONE-HOUR FIRE RATED ASSEMBLY, NON-COMBUSTIBLE, INSULATE OR POLYMER SLEEVES AND WASHERS. THEN GENERAL CONTRACTOR IS TO CONFORM WITH UNDERWRITERS LABORATORIES DESIGN FOR A ONE-HOUR RATED ASSEMBLY AS SCHEDULED.</p> <p>5. COLD-FORMED METAL CEILING SYSTEMS: COMPLY WITH ASTM C754 FOR CONDITIONS INDICATED.</p> <p>a. THE WIRE TO COMPLY WITH ASTM A641 CLASS 1 ZINC COATING, 0.0625 INCH DIAMETER WIRE.</p> <p>b. CONCRETE ANCHORS TO BE FABRICATED FROM CORROSION-RESISTANT MATERIALS CAPABLE OF SUSTAINING A LOAD EQUAL TO 5 TIMES THAT IMPOSED BY CONSTRUCTION PER ASTM E488.</p> <p>c. WIRE HANGERS TO BE 0.162" DIAMETER WITH CLASS 1 ZINC COATING AND SHALL COMPLY WITH ASTM A641.</p> <p>d. HANGER RODS TO BE 0.162" DIAMETER COMPLYING WITH ASTM A510.</p> <p>e. ANGLE HANGERS SHALL COMPLY WITH ASTM A663.</p> <p>f. CARRYING CHANNELS SHALL BE COLD-ROLLED COMMERICAL STEEL WITH BARE METAL THICKNESS OF 0.035" AND A MINIMUM 1/2" FLANGE.</p> <p>g. FURNING CHANNELS SHALL BE 7/8" DEEP HALF-SHAPED SECTIONS WITH MINIMUM BARE THICKNESS OF 0.019".</p> <p>h. INSTALL COLD-ROLLED CEILING SYSTEM COMPONENTS IN SIZES AND SPACES INDICATED, BUT NOT LESS THAN THAT REQUIRED BY THE REFERENCED STANDARDS.</p> <p>i. WIRE HANGERS - 48" O.C. MINIMUM.</p> <p>j. CARRYING CHANNELS - 48" O.C.</p> <p>k. HANGER RODS - 0.162" DIAMETER.</p> <p>l. SEISMIC STANDARDS MUST COMPLY WITH THE FOLLOWING:</p> <p>i. SUSPENSION SYSTEM COMPONENTS AND INSTALLATION - ASTM C754-11, ASCE 7-10.</p> <p>j. AISI 5100-07/52-10.</p> <p>k. CALIFORNIA BUILDING CODE (LATEST EDITION).</p> <p>l. WATER RESISTANT CEILING SYSTEMS: PROVIDE TYPE "X" FOR SURFACES BEHIND THINSET TILE, EXCEPT FOR WET AREAS AND AS OTHERWISE INDICATED. PROVIDE FOR MOLD RESISTANCE, SCORE OF 10, PER ASTM D2373.</p> <p>m. PROVIDE CEMENTITIOUS FIBER-MAT REINFORCED SHEATHING AS A BACKERSBOARD FOR TILE IN WET AREAS AND WHERE INDICATED ON DRAWINGS. PROVIDE DIVISION 6 OF SPECIFICATIONS FOR MORE INFORMATION.</p> <p>C. CERAMIC TILE</p> <p>1. CERAMIC TILE AS SPECIFIED IN FINISH SCHEDULE AND RESPONSIBILITY SCHEDULE (IF APPLICABLE).</p> <p>2. INSTALL CERAMIC TILE USING RECOMMENDED METHODS OF THE TILE CONTRACTORS ASSOCIATION OF AMERICA, THE TILE COUNCIL OF NORTH AMERICA, THE TILE INSTITUTE OF AMERICA, THE TILE ASSOCIATION OF CANADA, AND THE TILE ASSOCIATION OF MEXICO.</p> <p>3. INSTALL CERAMIC TILE USING GROUT AND JOINT SPACING SPECIFIED IN FINISH SCHEDULE.</p> <p>4. ADHESIVE AND GROUT ARE TO BE PROVIDED AND INSTALLED BY GENERAL CONTRACTOR (PER MANUFACTURER'S SPECIFICATIONS) AS INDICATED ON DRAWINGS.</p> <p>5. CAREFULLY CLEAN ALL WORK AND REPLACE OR RE-POINT ANY DAMAGED WORK AND LEAVE IN PERFECT CONDITION. USE NO ADH, ADHESIVE OR CEILING THAT WILL MAR SURFACE. CONSULT WITH OWNERS CONSTRUCTION MANAGER FOR INSTRUCTIONS (DO NOT PROCEED WITH WORK UNTIL THE DIRECTION OF THE OWNERS CONSTRUCTION MANAGER IS RECEIVED).</p> <p>6. CERAMIC TILES ARE TO BE SET WITHOUT TRIPPING HAZARD TO CUSTOMERS OR STAFF.</p> <p>7. THE GENERAL CONTRACTOR IS RESPONSIBLE TO CORRECT TO RAISED CERAMIC TILES FOR THE ENTIRE DURATION OF THE WARRANTY PERIOD AT THE DIRECTION OF THE OWNERS CONSTRUCTION MANAGER.</p> <p>8. TEST ON GRADE SLABS FOR RELATIVE HUMIDITY WITH A PROBE TEST COMPLYING WITH ASTM F-2170. IF THE VALUE DOES NOT MEET FLORING STANDARDS OR IF THE VALUE IS ABOVE 75%, WHICHEVER IS MORE STRINGENT, THEN MOISTURE MITIGATION IS REQUIRED.</p> <p>9. IF SLAB MOISTURE MITIGATION IS REQUIRED, THE CONCRETE SUBSTRATE MUST BE PREPARED BY SHOT-BLASTING TO ACHIEVE A SURFACE PROCADED AND SUITABLE FOR ADHESION OF MITIGATION BARRIER. COMPLIANCE WITH MANUFACTURER COMPLIANCE, PROVIDE A MOISTURE MITIGATION BARRIER BY ONE OF THE FOLLOWING:</p> <p>a. "PLANISILEN VS FAST" BY MAPEI CORP.</p> <p>b. "LATICRETE VS FAST" BY MAPEI CORP.</p> <p>c. "LATICRETE VS FAST" BY MAPEI CORP.</p> <p>d. "LATICRETE VS FAST" BY MAPEI CORP.</p> <p>e. "LATICRETE VS FAST" BY MAPEI CORP.</p> <p>f. "LATICRETE VS FAST" BY MAPEI CORP.</p> <p>10. INSTALL THINSET TILE OVER WATER RESISTANT GYPSUM BACKING BOARD OR CEMENTITIOUS FIBER-MAT REINFORCED SHEATHING AS INDICATED ON DRAWINGS AND SPECIFIED IN SPECIFICATIONS - DIVISION 9 AND DIVISION 6, RESPECTIVELY.</p> <p>11. PROVIDE CERAMIC TILE OVER THINSET FLOOR TILE ON CONCRETE SLABS. PROVIDE MEMBRANE AS RECOMMENDED BY TILE MANUFACTURER.</p> <p>a. MATERIAL TO COMPLY WITH ANSI 118.12 THICKNESS.</p> <p>b. CRACK RESISTANCE: NO FAILURE AT 1/16" GAP, MINIMUM.</p> <p>D. GLASS FIRE REINFORCED PLANK PANELS</p> <p>1. PROVIDE WALL PANELS BY MARLITE OR APPROVED EQUAL, STANDARD FRP, SIZE, COLOR AND CONFIGURATION IN ACCORDANCE WITH THE DRAWINGS.</p> <p>2. SURFACE BURNING CHARACTERISTICS TO BE A FLAME SPREAD INDEX OF 25 MAXIMUM AND SMOKE DEVELOPED INDEX OF 450 MAXIMUM PER ASTM E84.</p> <p>3. PROVIDE SEALANT AND ADHESIVE AS RECOMMENDED BY THE MANUFACTURER.</p> <p>E. RESILIENT BASE</p> <p>1. PROVIDE AS INDICATED ON FINISH SCHEDULE ON DRAWINGS.</p> <p>F. PAINTING AND COATING</p> <p>1. GENERAL: PROVIDE PAINTING OF EXPOSED ITEMS AND SURFACES NOT PREFINISHED, AS REQUIRED FOR COMPLETE FINISHED INSTALLATION.</p> <p>2. SURFACES NOT TO BE PAINTED: PREFINISHED ITEMS, CONCEALED AND INACCESSIBLE AREAS, CODE-REQUIRED LABELS.</p> <p>3. STANDARDS: PROVIDE MATERIALS APPLICABLE FOR USE BY LOCAL AND STATE QUALITY MANAGEMENT BY LOCAL DISTRICT FOR LIMITATIONS OF VOLATILE ORGANIC COMPOUNDS FOR ARCHITECTURAL COATINGS.</p> <p>4. MATERIALS QUALITY: PROVIDE ONLY PRODUCTS THAT ARE SPECIFIED IN THE FINISH SCHEDULE ON THE DRAWINGS.</p> <p>5. COLORS AND FINISHES: PROVIDE LOW VOC FORMULATIONS.</p> <p>6. SCHEDULING PAINTING: APPLY FIRST COAT TO SURFACES THAT HAVE BEEN CLEANED, PRETREATED OR PREPARED FOR PAINTING AS SOON AS PRACTICABLE.</p> <p>7. PREPARATION: PERFORM PREPARATION ACCORDING TO MANUFACTURER'S TECHNICAL DATA SHEET AND CAN LABEL.</p> <p>a. EXAMINE AREAS AND CONDITIONS UNDER WHICH PAINTING WORK IS TO BE APPLIED. START OF PAINTING WORK INDICATES ACCEPTANCE OF SURFACE CONDITIONS WITHIN PARTICULAR AREAS.</p> <p>b. REMOVE HARDWARE, ACCESSORIES AND ITEMS IN PLACE AND NOT TO BE PAINTED, OR PROVIDE PROTECTION PRIOR TO SURFACE PREPARATION AND PAINTING. AFTER PAINTING REINSTALL REMOVED ITEMS.</p> <p>8. PRIME COATS: FORMULATE PRIMER, HARD TO COAT SUBSTRATES, SURFACES THAT DISPLAY SIGNS OF "FLASHING" AND UN-EVEN SHEEN PRIME WITH PRIMERS INDICATED WITHIN FINISH SCHEDULE.</p> <p>9. APPLICATION: APPLY PAINT ACCORDING TO THE PRODUCT TECHNICAL DATA SHEETS. USE APPLICATIONS AND TECHNIQUES BEST SUITED TO EACH TYPE OF SURFACE.</p> <p>10. MINIMUM COATING THICKNESS: APPLY MATERIAL IN ACCORDANCE WITH THE PRODUCT TECHNICAL DATA SHEET PAYING SPECIAL ATTENTION TO FILM THICKNESS (DFT).</p> <p>11. FINISH COATS: PROVIDE EVEN TEXTURE, LEAVE NO LAPS, IRREGULARITY IN TEXTURE, SKID MARKS, OR OTHER SURFACE IMPERFECTIONS.</p> <p>12. PAINT SYSTEMS: PROVIDE MINIMUM OF TWO COATS.</p> <p>a. MATERIAL AND SHEEN AS INDICATED IN FINISH SCHEDULE.</p> <p>13. PROTECTION: PRIOR TO PAINTING, SURFACES NOT TO BE PAINTED OR NOT: CORRECT DAMAGE BY CLEANING, REPAIRING OR REPLACING, AND REPAINTING AS INDICATED TO PROJECT MANAGER.</p> <p>a. PROVIDE "WET PAINT" SIGNS TO PROTECT NEWLY PAINTED FINISHES.</p> <p>b. PROVIDE TEMPORARY PROTECTIVE WRAPPINGS PROVIDED BY OTHERS FOR PROTECTION OF THEIR WORK AFTER COMPLETION OF PAINTING OPERATIONS.</p> <p>14. CLEAN-UP: DURING PROGRESS OF WORK, REMOVE DISCARDED PAINT MATERIALS, RUBBISH, CANS AND RAGS FROM SITE AT END OF EACH WORK DAY.</p> <p>a. CLEAN GLASS AND PAINT-SPATTERED SURFACES IMMEDIATELY BY PROPER METHODS OF WASHING AND SCRAPPING, USING CARE NOT TO SCRATCH OR DAMAGE FINISHED SURFACES.</p> <p>15. AT END OF WORK OF OTHER TRADES, TOUCH-UP AND RESTORE DAMAGED SURFACES OR DEFACED PAINTED SURFACES.</p> <p>I. WALL COVERINGS</p> <p>1. PROVIDE WALL COVERING AND ADHESIVE, AS DEVELOPED BY MANUFACTURER, AS INDICATED IN FINISH SCHEDULE IN DRAWINGS.</p> <p>2. MAINTAIN FLAME SPREAD/SMOKE DEVELOPED INDEX OF 25/50 MAXIMUM, WHEN TESTED IN ACCORDANCE WITH ASTM E84.</p> <p>3. PROVIDE ADHESIVE TO SET THE WALL COVERING IN ACCORDANCE WITH MANUFACTURER'S RECOMMENDATIONS AS REQUIRED FOR A COMPLETE INSTALLATION.</p> <p>4. INSTALL WHEN SURFACE AND AMBIENT TEMPERATURES ARE WITHIN RANGES REQUIRED BY WALL COVERING AND ADHESIVE MANUFACTURERS.</p> <p>DIVISION 10 - SPECIALTIES</p> <p>A. CORNER GUARDS</p> <p>1. PROVIDE SURFACE MOUNTED AND RECESSED CORNER GUARDS AS INDICATED ON DRAWINGS.</p> <p>a. SURFACE MOUNTED: SINGLE PIECE EXTRUDED AS MANUFACTURED BY KORGORAD WALL PROTECTION SYSTEMS, MODEL: G825; POLYVINYLCHLORIDE TEXTURED SURFACE, 2-1/2" WIDE, COLOR AS INDICATED ON DRAWINGS.</p> <p>b. RECESSED: SINGLE PIECE EXTRUDED AS MANUFACTURED BY KORGORAD WALL PROTECTION SYSTEMS, MODEL: R825; VINYL RADISED COVER OVER AN ALUMINUM RETAINER, 2" WIDE, COLOR AS INDICATED ON DRAWINGS.</p> <p>B. TOILET ACCESSORIES</p> <p>1. GENERAL: PROVIDE TOILET ACCESSORIES AS REQUIRED FOR COMPLETE FINISHED INSTALLATION.</p> <p>2. CODES AND REGULATIONS: COMPLY WITH STATE AND FEDERAL REQUIREMENTS FOR ENSURING ACCESS FOR PERSONS WITH DISABILITIES.</p> <p>3. MANUFACTURERS: AS INDICATED ON DRAWINGS.</p> <p>4. ACCESSORIES AS INDICATED ON DRAWINGS. PROVIDE GRAB BARS WITH CONCEALED MOUNTINGS, SIZES AND SHAPES AS INDICATED AND AS REQUIRED BY APPLICABLE CODES AND REGULATIONS.</p> <p>5. MATERIALS: STAINLESS STEEL, ASTM A668, COMMERCIAL GRADE, TYPE 30204, NUMBER 4 SATIN FINISH, SATIN CHROME ACCEPTABLE WHERE STAINLESS STEEL IS NOT AVAILABLE FOR ACCESSORY ITEM SPECIFIED. GAGES AS STANDARD WITH MANUFACTURER OF SPECIFIED ITEMS.</p> <p>a. FASTENERS, SCREWS AND BOLTS: HOT DIP GALVANIZED; AS RECOMMENDED BY ACCESSORY MANUFACTURER FOR COMPONENT AND SUBSTRAT.</p> <p>b. CONCEALED SURFACES: PRETREAT AND CLEAN, SPRAY APPLY ONE COAT PRIMER AND BAKED ENAMEL FINISH.</p> <p>6. EQUIPMENT: AS INDICATED ON DRAWING.</p> <p>7. CONTRACTOR TO PROVIDE EQUIPMENT TO MEET REQUIREMENTS OF ASTM #F446-85.</p> <p>8. FABRICATION: WELD AND GRIND SMOOTH JOINTS OF FABRICATED COMPONENTS; FORM EXPOSED SURFACES FROM ONE SHEET OF STOCK, FREE OF JOINTS.</p> <p>a. FABRICATE UNITS WITH TIGHT SEAMS AND JOINTS, EXPOSED EDGES ROLLED; HANG DOORS AND ACCESS PANELS WITH CONTINUOUS PIANO HINGES; PROVIDE CONCEALED ANCHORAGE WHERE POSSIBLE.</p> <p>b. PROVIDE STEEL ANCHOR PLATES AND ANCHOR COMPONENTS FOR INSTALLATION.</p> <p>c. FORM SURFACE FLAT WITH MINOR DISTORTION; MAINTAIN FLAT SURFACES WITH NO SCRATCHES AND WITHOUT DENTS; FINISH EXPOSED EDGES EASED, FREE OF SHARP EDGES WHERE POTENTIAL EXISTING FOR PHYSICAL CONTACT.</p> <p>d. HOT DIP GALVANIZED FERROUS METAL AND FASTENING DEVICES.</p> <p>e. SHOP ASSEMBLY COMPONENTS: PACKAGE COMPLETE WITH ANCHORS AND FITTINGS.</p> <p>9. INSTALLATION: COMPLY WITH MANUFACTURER RECOMMENDATIONS AND APPLICABLE CODES AND REGULATIONS.</p> <p>C. FIRE EXTINGUISHERS</p> <p>1. GENERAL: PROVIDE PORTABLE, HAND-CARRIED FIRE EXTINGUISHERS AND MOUNTING BRACKETS FOR FIRE EXTINGUISHERS OF NORTH AMERICAN TYPE, CAPABLE OF COMPLYING WITH NFPA 10, "PORTABLE FIRE EXTINGUISHERS."</p> <p>2. FIRE EXTINGUISHERS: LISTED AND LABELED FOR TYPE, RATING, AND CLASSIFICATION BY AN INDEPENDENT TESTING AGENCY, ACCEPTABLE TO AUTHORITIES HAVING JURISDICTION.</p> <p>3. MULTIPURPOSE: PROVIDE PORTABLE, HAND-CARRIED FIRE EXTINGUISHERS WITH MONOAMMONIUM PHOSPHATE-BASED DRY CHEMICAL IN MANUFACTURER'S STANDARD ENAMEL CONTAINER.</p> <p>4. MOUNTING BRACKETS: MANUFACTURER'S STANDARD STYLE, DESIGNED TO SECURE FIRE EXTINGUISHER TO WALL OR STRUCTURE, OF MATERIALS RECOMMENDED BY MANUFACTURER.</p> <p>5. INSTALL FIRE EXTINGUISHERS AND MOUNTING BRACKETS IN LOCATIONS INDICATED AND IN COMPLIANCE WITH REQUIREMENTS OF AUTHORITIES HAVING JURISDICTION.</p> <p>6. FORMED PIANO FINISH: 48" X 60" X 1/8" FINISHED FLOOR TO TOP OF FIRE EXTINGUISHER.</p> <p>7. FIRE EXTINGUISHER: REINFORCED PIANO FINISH, 48" X 60" X 1/8" THICK BARE METAL.</p> <p>a. 0.036" DOOR, REINFORCED FOR RIGIDITY.</p> <p>c. CABINET FINISH: BAKED ENAMEL, WHITE ENAMEL OR AS SELECTED BY OWNER FROM STANDARD COLORS.</p> <p>D. MOBILE / FIXED STORAGE SHELVING</p> <p>1. GENERAL: PROVIDE MOVABLE AND FIXED COMPACT STORAGE SYSTEM; PROVIDE ACCESSORIES AS REQUIRED FOR COMPLETE INSTALLATION.</p> <p>2. FINISHED NEW FINISH: PROVIDE FINISHES AS SPECIFIED IN FINISH SCHEDULE.</p> <p>3. EXAMINATION: EXAMINE SUBSTRATES AND CONDITIONS UNDER WHICH COMPACTED STORAGE SYSTEM IS TO BE INSTALLED. DO NOT PROCEED WITH WORK UNTIL UNSATISFACTORY CONDITIONS HAVE BEEN CORRECTED.</p> <p>4. MANUFACTURER: PROVIDE MANUFACTURER'S TECHNICAL DATA SHEET AND CAN LABEL.</p> <p>5. INSTALL UNITS AND ACCESSORIES AT LOCATIONS SHOWN IN ACCORDANCE WITH MANUFACTURER'S RECOMMENDATIONS AND INSTRUCTIONS, LEVEL, PLUMB, SECURE AND AT PROPER HEIGHT. INSTALLATION LOCATION TO BE DETERMINED ON SITE BY OWNER REPRESENTATIVE.</p> <p>6. CLEANING: CLEAN UNITS AND REPAIR OR REPLACE DAMAGED UNITS AS DIRECTED BY PROJECT MANAGER. TOUCH-UP MARRED FINISHES OR REPLACE COMPONENT PARTS AS NECESSARY TO ELIMINATE EVIDENCE OF DAMAGE OR DETERIORATION.</p> <p>7. PROTECTION: PROVIDE PROTECTION FOR INSTALLED SYSTEM TO ENSURE PROPER OPERATING CONDITIONS WITHOUT DAMAGE AT COMPLETION OF PROJECT.</p> <p>DIVISION 12 - FURNISHINGS</p> <p>A. GENERAL CONTRACTOR IS RESPONSIBLE FOR ASSEMBLY AND PLACEMENT OF OFFICE AND NON-SALES EQUIPMENT AND FURNITURE.</p> <p>B. THE CONTRACTOR IS RESPONSIBLE TO UNGRATE, ASSEMBLE, AND PLACE TRADE FIXTURES AND PRESENTATION ITEMS IN SALES AREA; FIXTURES TO BE LOCATED PER THE DIRECTION OF THE OWNER.</p> <p>C. DRAWING NO.</p>	<p>OWNER:</p> <p><b>SHREMSHOCK</b></p> <p>Shremshock Architects, Inc.</p> <p>7400 W. Campus Rd. Suite 150 New Albany, OH 43054 614-546-4250   614-546-4355   shremshock.com Grand S. Shremshock, Architect Timothy S. Shremshock, Architect</p> <p>5A LANDS' END LANE DODDVILLE, VA 53595</p> <p>ARCHITECT / ENGINEER</p> <p>STORE NO. TBD</p> <p>PROJECT LOCATION: CONGRESSIONAL PLAZA 1667 ROCKVILLE PIKE SPACE #06 ROCKVILLE, MD 20852</p> <p>DESIGN TYPE:</p> <p>REVISIONS:</p> <p>REQUIRED BY:</p> <p>CLIENT: LANDLORD DATE: 07/19/2019</p> <p>* INDICATES NO REVISION TO THE SHEET</p> <p>Professional Certification</p> <p>I certify that these documents were prepared by me or under my direct supervision and I am a duly licensed architect under the laws of the State of Maryland license number 17246, expiration date February 28, 2021.</p> <p>ARCHITECTURAL SPECIFICATIONS</p> <p>DRAWN BY: JAW CHECKED BY: BRWELM/RHW</p>



1. ELECTRICAL SERVICE EQUIPMENT:  
PROVIDE ELECTRICAL EQUIPMENT AS SHOWN ON RISER DIAGRAM SHEET E4.0. MAINTAIN CODE REQUIRED CLEARANCES FOR ALL EQUIPMENT PER NEC 110.26.
2. BACKWRAP RECEPTACLE:  
20 AMP, 120V, QUADRUPLX RECEPTACLE AT BACKWRAP AT 18" A.F.F. LOCATE AS DIRECTED BY TENANT/ARCHITECT. CIRCUIT AS INDICATED. REFER TO CODED NOTE #13 FOR CONDUIT REQUIREMENTS.
3. CASHWRAP DEDICATED RECEPTACLE:  
20 AMP, 120V, DEDICATED CIRCUIT, QUADRUPLX RECEPTACLE FOR EACH CASH REGISTER. LOCATE AS DIRECTED BY TENANT/ARCHITECT. CIRCUIT AS INDICATED BY CIRCUIT NUMBER ON RECEPTACLE. REFER TO CODED NOTE #12 FOR CONDUIT REQUIREMENTS.
4. CASHWRAP TELEPHONE OUTLET:  
TELEPHONE OUTLET FOR CASH REGISTER. USE 4" SQUARE BOX. PROVIDE CABLING. COORDINATE EXACT REQUIREMENTS/LOCATIONS WITH TENANT/ARCHITECT. REFER TO CODED NOTE #12 FOR CONDUIT REQUIREMENTS.
5. CASHWRAP DATA OUTLET:  
PROVIDE 4" FOUR DATA OUTLETS FOR EACH CASH REGISTER. USE 4" SQUARE BOX. PROVIDE CABLING. COORDINATE EXACT REQUIREMENTS/LOCATIONS WITH TENANT/ARCHITECT. REFER TO CODED NOTE #12 FOR CONDUIT REQUIREMENTS.
6. EXISTING TELEPHONE BOARD:  
REPLACE EXISTING TELEPHONE BOARD DUPLX RECEPTACLE WITH QUADRUPLX RECEPTACLE. CIRCUIT AS INDICATED.
7. NETWORK RACK:  
20 AMP, 120V, DEDICATED CIRCUIT, QUADRUPLX RECEPTACLE AND DATA OUTLET INSTALLED DIRECTLY BELOW THE PLYWOOD FOR NETWORK RACK IN OFFICE. TELEPHONE BOARD MOUNTED AT 4" TO BOTTOM. COORDINATE EXACT REQUIREMENTS WITH TENANT REPRESENTATIVE. DO NOT INSTALL RECEPTACLE CIRCUIT WITH ANY OTHER CIRCUITS.
8. CCTV RECEPTACLE:  
20 AMP, 120V, DEDICATED CIRCUIT, DUPLX RECEPTACLE FOR CCTV MONITOR/SECURITY SYSTEM. DO NOT INSTALL WITH ANY OTHER CIRCUITS. LOCATE ON WALL AT FIRST SHELF OVER MANAGERS COUNTER IN OPPOSITE CORNER AS MANAGER WORKSTATION PC.
9. SOUND SYSTEM:  
20 AMP, 120V, DEDICATED CIRCUIT DUPLX RECEPTACLE FOR SOUND SYSTEM. DO NOT INSTALL WITH ANY OTHER CIRCUITS.
10. SHOPPER TRACK:  
EXACT LOCATION OF CEILING MOUNTED SHOPPER TRACK SENSOR SHALL BE DETERMINED BY VENDOR. BOTTOM OF JUNCTION BOX SHOULD BE NO MORE THAN 12" FROM THE FLOOR. PROVIDE 3/4" CONDUIT, BUSINESS ON ENDS AND (2) CAT 6 CABLE (WITH 7 COILED AT EACH END) FROM OFFICE AREA TO WITHIN 2 FEET OF ENTRY DOORS. MARK CONDUIT AT OFFICE AREA SHOPPER TRACK. GENERAL CONTRACTOR SHALL MARK LOCATIONS OF CONDUIT END POINTS ON AS-BUILTS.

11. WIRELESS ACCESS POINT (WAP) - OWNER PROVIDED:  
PROVIDE 3/4" CONDUIT FROM EACH WAP TO THE OFFICE AREA. PROVIDE CAT6 CABLING, INSTALL DEVICE, AND MAKE FINAL CONNECTIONS. MARK CONDUIT AT OFFICE AREA WAP. ALIGN EACH WAP WITH LIGHT FIXTURES AS INDICATED ON ARCHITECTURAL. REFLECTED CEILING PLAN.
12. CASHWRAP CONDUITS (SINK 1" CONDUITS):  
• ONE 1" CONDUIT FOR TELEPHONE CABLING.  
• TWO 1" CONDUIT (4 DATA CABLES IN EACH) FOR DATA CABLING.  
• TWO 1" CONDUIT FOR CASHWRAP RECEPTACLES.  
• TWO 1" SPARE CONDUITS WITH PULL STRING.  
CONDUIT SHALL BE CONTINUOUS FROM CASHWRAP ACCESS AREA IN THE BOTTOM OF THE CASHWRAP BACK TO PANELBOARD OR OFFICE AREA. LABEL CONDUITS AT EACH END APPROPRIATELY. PULL CAT 6E CABLING WITHIN 5' COILED AT EACH END FOR TELEPHONE AND DATA. RUN FLEXIBLE METAL CONDUIT FROM POS TO POS BY ACCESSIBLE MEANS. COORDINATE WITH LANDLORD PRIOR TO WORK COMMENCING.
13. BACKWRAP CONDUIT (ONE 1" CONDUITS)  
• ONE 1" CONDUIT WITH J-BOX FOR DATA CABLING.  
• ONE 1" CONDUIT FOR BACKWRAP RECEPTACLE.  
CONDUIT SHALL BE CONTINUOUS FROM BACKWRAP ACCESS AREA IN THE SIDEWALL OF THE BACKWRAP BACK TO THE PANELBOARD OR OFFICE AREA AS INDICATED. LABEL CONDUIT AT EACH END APPROPRIATELY. PULL CAT 6E CABLING WITHIN 5' COILED AT EACH END FOR TELEPHONE AND DATA. COORDINATE WITH LANDLORD PRIOR TO WORK COMMENCING. REFER TO DETAIL A-14.
14. UNDER FLOOR CONDUIT:  
TRENCH EXISTING FLOOR FOR CONDUITS TO ALLOW CONDUIT TO BE EXTENDED FROM THE ACCESS PANEL AT THE BOTTOM OF THE CASHWRAP TO INSIDE NEAREST HALL-HEIGHT WALL AT BACKWRAP AS INDICATED. TRENCH THEN PATCH FLOOR AS REQUIRED. GENERAL CONTRACTOR TO VERIFY WITH LANDLORD FLOOR TRENCH REQUIREMENTS PRIOR TO BID.
15. SHOW WINDOW RECEPTACLE - CEILING:  
DUPLX RECEPTACLES WITH 36" DESIGNATION SHALL BE MOUNTED FLUSH IN CEILING WITHIN 18" OF STOREFRONT GLASS. REFER TO ARCHITECTURAL SHEETS FOR LOCATIONS. COORDINATE LOCATIONS WITH LOCAL ARCHITECTURAL ELEMENTS AND TRACK LIGHTS. HOMERUN CIRCUIT THROUGH CONTACTOR CONTROLLED BY TIME CLOCK. REFER TO LIGHTING CONTROL ON SHEET E3.0.
16. SALES FLOOR DUPLX GENERAL RECEPTACLE:  
RECEPTACLE TO BE CENTERED BETWEEN EDGE OF WALLS/CABINETS/ETC. LOCATIONS ARE TO BE CONFIRMED WITH TENANT'S REPRESENTATIVE PRIOR TO INSTALLATION.
17. CCTV SYSTEM:  
COORDINATE WITH CCTV SYSTEM VENDOR/SHOP DRAWINGS AND PROVIDE 3/4" EMT PENDANT CONDUIT FROM STRUCTURE FOR SECURITY CAMERA (DOME). BOTTOM OF CONDUIT SHALL BE MOUNTED LEVEL TO BOTTOM OF LIGHT FIXTURE IN DISCREET AREAS. CCTV CABLE SHALL BE DROPPED INTO CONDUIT WITH SERVICE LOOP ABOVE. IN HARD CEILING, ALL CCTV CABLE SHALL BE LEFT AT EDGE OF SHEET ROCK FOR CCTV VENDOR TO INSTALL IN HARD CEILING. ALL CCTV CABLE SHOULD EXIT WALL IN MANAGERS OFFICE ON FIRST SHELF OVER COUNTER ON OPPOSITE END AS MANAGERS WORKSTATION PC. LOW VOLTAGE VENDOR WILL PROVIDE ADDITIONAL DATA DROP IN SAME LOCATION ON SHELF. LOW VOLTAGE VENDOR WILL INSTALL ALL CCTV CABLES. CLIENT VENDOR WILL TERMINATE ALL CAT6 CCTV CABLING IN OFFICE PER RESPONSIBILITY SCHEDULE. CCTV EQUIPMENT WILL BE MOUNTED ON FIRST SHELF OVER MANAGERS COUNTER IN OPPOSITE CORNER AS MANAGERS WORKSTATION PC.

18. TELEPHONE CONDUIT:  
EXISTING TELEPHONE CONDUIT FROM TELEPHONE ROOM TO THIS SPACE. EXTEND TO OFFICE AREA. TELEPHONE COMPANY TO MAKE ACTUAL CONNECTION.
19. EXISTING ELECTRIC WATER HEATER:  
EXISTING 20A/1P MOTOR-RATED SWITCH FOR WATER HEATER (165 KW, 120V/1PH). REFER TO MECHANICAL EQUIPMENT FEEDER/CONNECTION SCHEDULE ON SHEET E4.0.
20. DELIVERY BUZZER SYSTEM:  
INSTALL A DELIVERY BUZZER SYSTEM AS SHOWN, INCLUDING EDWARDS #852 PUSH-BUTTON AT REAR AND FRONT DOORS. #552 TRANSFORMERS AND #860 BUZZERS AS INDICATED. COORDINATE ALL REQUIREMENTS WITH TENANT AS TO LOCATIONS AND QUANTITIES PRIOR TO BIDDING. REFER TO SHEET E3.0 FOR ADDITIONAL INFORMATION.
21. SOUND SYSTEM:  
COORDINATE WITH SOUND SYSTEM VENDOR/SHOP DRAWINGS TO BE PROVIDED LATER AND PROVIDE JUNCTION BOXES SUSPENDED FROM STRUCTURE BY 3/4" CONDUIT. SEPARATELY DASHY CHAIN SPEAKER CONDUIT ROUTES BACK TO (2) VOLUME CONTROL JUNCTION BOXES AT OFFICE AREA. GENERAL CONTRACTOR TO PROVIDE JUNCTION BOXES, CONDUIT, AND SUPPORTS FOR SAME. OWNERS VENDOR TO PROVIDE AND TERMINATE ALL SPEAKER WIRING (160 PLENUM RATED EQUAL TO BELDEN #8200-UE).
22. SECURITY KEYPAD:  
PROVIDE JUNCTION BOX AT 48" A.F.F. AND 12" CONDUIT WITH 184 PLENUM RATED CABLE EQUAL TO BELDEN #820489 TO OFFICE AREA.
23. HVAC RECEPTACLE:  
PROVIDE 6" DUPLX RECEPTACLE ADJACENT TO UNIT IF NOT EXISTING AND PROVIDE CIRCUIT AS INDICATED. FURNISH WEATHER PROOF ENCLOSURES AND COVERS IF NOT EXISTING OR BROKEN.
24. MECHANICAL EQUIPMENT CONNECTIONS:  
PROVIDE FEEDERS AND DISCONNECTS PER MECHANICAL EQUIPMENT FEEDER/CONNECTION SCHEDULE ON SHEET E4.0.
25. HVAC THERMOSTATS/SENSORS:  
THERMOSTAT/SENSOR LOCATIONS TO BE COORDINATED WITH TENANT. PROVIDE 4" SQUARE BACKBOX, SINGLE GANG PLASTER RING AND 1/2" CONDUIT WITH PULL STRING BETWEEN THERMOSTAT/SENSOR LOCATION AND HVAC UNIT IT SERVES.
26. DUCT SMOKE DETECTOR/REMOTE TEST STATION:  
GENERAL CONTRACTOR TO PROVIDE DUCT MOUNTED SMOKE DETECTOR AND MECHANICAL CONTRACTOR TO INSTALL IN DUCTWORK. GENERAL CONTRACTOR, UTILIZING MALL APPROVED FIRE ALARM CONTRACTOR SHALL INTERLOCK SMOKE DETECTOR WITH HVAC UNIT AND PROVIDE REMOTE TEST ALARM STATION. MAKE ALL FINAL CONNECTIONS AS REQUIRED FOR A COMPLETE SYSTEM. HVAC UNIT TO SHUT DOWN UPON ACTIVATION OF SMOKE DETECTOR. COORDINATE WITH LANDLORD TO AVOID CONFLICTS IN FIELD.

27. INSTALL HORIZONTALLY AT 28" A.F.F. REFER TO ARCHITECTURAL SHEET A1, DETAIL 'C'.
28. BACKWRAP DATA OUTLETS:  
PROVIDE J-BOX WITH 3-PORT FACEPLATE AND CABLING FOR DATA OUTLET AT BACKWRAP AT 18" A.F.F. TENANT'S VENDOR TO MAKE FINAL CONNECTION. CONFIRM EXACT REQUIREMENTS/LOCATIONS WITH TENANT PM. REFER TO CODED NOTE #13 FOR CONDUIT REQUIREMENTS.
29. FIRE ALARM BOOSTER PANEL (FABP):  
EXISTING FIRE ALARM BOOSTER PANEL TO REMAIN. MARSHALL ALL TENANT SPACE FIRE ALARM DEVICES AT THIS LOCATION INTERCONNECT TO LANDLORDS MAIN FIRE ALARM SYSTEM. FIELD VERIFY EXACT LOCATION AND REQUIREMENTS. REFER TO FIRE ALARM DETAIL ON SHEET E4.0 FOR ADDITIONAL INFORMATION.
30. FIRE ALARM HORN/STROBE:  
RELOCATE (R) EXISTING FIRE ALARM HORN/STROBE AS INDICATED. CONNECT TO FIRE ALARM JUNCTION BOX. FIELD VERIFY EXACT LOCATION AND REQUIREMENTS. 'C' INDICATED DEVICE IS TO BE CEILING MOUNTED AND 'S' INDICATED DEVICE IS TO BE SUSPENDED FROM STRUCTURE WITH JUNCTION BOX AND CONDUIT. REFER TO FIRE ALARM DETAIL ON SHEET E4.0 FOR ADDITIONAL INFORMATION.
31. FIRE ALARM STROBE:  
RELOCATE (R) EXISTING FIRE ALARM HORN/STROBE AS INDICATED. CONNECT TO FIRE ALARM JUNCTION BOX. FIELD VERIFY EXACT LOCATION AND REQUIREMENTS. 'C' INDICATED DEVICE IS TO BE CEILING MOUNTED AND 'S' INDICATED DEVICE IS TO BE SUSPENDED FROM STRUCTURE WITH JUNCTION BOX AND CONDUIT. REFER TO FIRE ALARM DETAIL ON SHEET E4.0 FOR ADDITIONAL INFORMATION.
32. FIRE PROTECTION SYSTEM VALVE ALARM DEVICES:  
EXISTING FIRE PROTECTION ZONE VALVE TAMPER AND WATER FLOW SWITCHES TO REMAIN. FIELD VERIFY EXACT LOCATION AND REQUIREMENTS.
33. OFFICE DESK RECEPTACLE/DATA OUTLETS:  
PROVIDE DEDICATED QUADRUPLX RECEPTACLES AND J-BOX WITH 3-PORT FACEPLATE AND CABLING FOR DATA OUTLET AT OFFICE DESK. TENANT'S VENDOR TO MAKE FINAL CONNECTION FOR DATA SERVICE. CONFIRM EXACT REQUIREMENTS/LOCATIONS WITH TENANT PM.
34. RECEPTACLE IS TO BE CONTROLLED BY ROOM LIGHTING OCCUPANCY SENSOR FOR ENERGY CODE CONTROL COMPLIANCE. ROUTE THROUGH LUTRON WRM-H050V-S POWPAR RELAY MODULE SYNCED WITH OCCUPANCY SENSOR. REFER TO SHEET E2.0 FOR OCCUPANCY SENSOR AND CIRCUITING. LABEL RECEPTACLE PER NEC.
35. PROVIDE DUPLX RECEPTACLE, DATA OUTLET, CONDUIT AND WIRE FOR DEDICATED VIDEO AND POWER CIRCUITS TO VIDEO WALL. REFER TO SHEET E3.0 FOR DETAILS OF INSTALLATION AND COORDINATE WITH ARCHITECTURAL SHEETS.
36. MOUNT HERITAGE ARCH GENERAL PURPOSE RECEPTACLES AT 15" A.F.F. IN HORIZONTAL ORIENTATION.
37. FIRE ALARM MANUAL PULL STATION:  
PROVIDE OR RELOCATE EXISTING (R) FIRE ALARM MANUAL PULL STATION AND RECONNECTED TO LANDLORD FIRE ALARM SYSTEM. FIELD VERIFY EXACT LOCATION AND REQUIREMENTS. REFER TO F-A DETAIL ON E4.0.
38. PROVIDE CAT 6E CABLING FROM OFFICE AREA TO JUNCTION BOX. LEAVE 5' COILED AT TELEPHONE BOARD END AND 15' COILED AT JUNCTION BOX END. CABLE CONTINUATION AND TERMINATIONS AT FUTURE DEVICE BY OWNERS VENDOR.

39. DISPLAY WALL CONDUITS (TWO 1" CONDUITS):  
• ONE 1" CONDUIT WITH J-BOX FOR DATA CABLING.  
• ONE 1" CONDUIT FOR DISPLAY WALL RECEPTACLE.  
CONDUIT SHALL BE CONTINUOUS FROM DISPLAY WALL BACK TO PANELBOARD OR OFFICE AREA. LABEL CONDUITS AT EACH END APPROPRIATELY. PULL CAT 6E CABLING WITHIN 5' COILED AT EACH END FOR DATA. COORDINATE WITH LANDLORD PRIOR TO WORK COMMENCING. REFER TO DETAILS JJA10.4 AND MJA10.4.
40. NOT USED
41. NOT USED
42. AIR CURTAIN AC-1 AT FRONT DOOR IS TO BE INTERLOCKED WITH DOOR CONTACTS SO THAT AIR CURTAIN OPERATES ONLY WHEN DOOR IS OPEN. E.C. SHALL RUN 3/4" CONDUIT AND SPEED AND HEAT CONTROL WIRING FROM UNIT TO SPEED AND HEAT CONTROL SWITCHES IN OFFICE. REFER TO MECHANICAL SHEETS FOR ADDITIONAL INFORMATION.
43. PROVIDE RECEPTACLE ON DEDICATED CIRCUIT AS INDICATED FOR SALES FLOOR 'STEAMERS'.
44. NOT USED
45. SMOKE DETECTOR:  
FIRE ALARM SMOKE DETECTOR. VERIFY EXISTING OR PROVIDE AND CONNECT TO EXISTING FIRE ALARM BOOSTER PANEL (FABP). FIELD VERIFY EXACT LOCATION AND REQUIREMENTS. 'C' INDICATED DEVICE IS TO BE CEILING MOUNTED WITH JUNCTION BOX AND CONDUIT. REFER TO FIRE ALARM DETAIL ON SHEET E4.0.
46. PROVIDE RECEPTACLE AND MOUNT OMNI DIRECTIONAL ANTENNA AT HEIGHT AND GENERAL LOCATION AS INDICATED. PROVIDE JUNCTION BOX AND CONDUIT WITH PULL STRING ROUTED TO OFFICE IN LOWER LEVEL. OWNERS LOW VOLTAGE VENDOR TO PROVIDE CAT6 CABLE (AND RACEWAY WHERE REQUIRED) BETWEEN ANTENNA AND NETWORK RACK.
47. PROVIDE BACKBOXES FOR TWO (2) VOLUME CONTROLS. ONE (1) FOR SALES RETAIL FLOOR SPEAKERS, AND ONE (1) FOR FITTING ROOM SPEAKERS AT OFFICE DESK ADJACENT TO SOUND SYSTEM (AMP/IFIER AND AUDIO SOURCE) EQUIPMENT. COORDINATE WITH AUDIO VENDOR AND OWNER FOR EXACT LOCATIONS AND SPECIFICATIONS.
48. PROVIDE IN-WALL JUNCTION BOX FOR DIRECT CONNECTION TO HAND DRYER (RATED 1500W, 13.6A, 120V).

## POWER PLAN CODED NOTES

1. DESIGN DRAWINGS ARE SCHEMATIC. THE CONTRACTOR SHALL VISIT THE SITE PRIOR TO BIDDING OR AWARD OF CONTRACT TO INSPECT EXISTING FIELD CONDITIONS. THE CONTRACTOR SHALL INCLUDE ALL LABOR AND MATERIALS NECESSARY FOR FIELD MODIFICATIONS DUE TO EXISTING CONDITIONS.
2. THE CONTRACTOR SHALL CONTACT THE ARCHITECT, ENGINEER OR TENANT PRIOR TO BIDDING FOR INTERPRETATIONS AND CLARIFICATIONS OF THE DESIGN AND INCLUDE IN THIS BID ALL COSTS TO MEET THE DESIGN INTENT. CLARIFICATIONS MADE BY THE ARCHITECT, ENGINEER OR TENANT AFTER BIDDING WILL BE FINAL AND SHALL BE IMPLEMENTED AT THE CONTRACTORS COST.
3. BIDDING CONTRACTORS SHALL HAVE A WORKING KNOWLEDGE OF LOCAL CODES AND ORDINANCES AND SHALL INCLUDE IN THEIR BIDS THE COSTS FOR ALL WORK INSTALLED IN STRICT ACCORDANCE WITH GOVERNING CODES. THE PLANS AND SPECIFICATIONS NOT WITHSTANDING, THE CONTRACTOR SHALL ALERT ARCHITECT, ENGINEER OR TENANT OF ANY APPARENT DISCREPANCIES BETWEEN GOVERNING CODES AND DESIGN INTENT.
4. REFER TO MECHANICAL PLAN FOR LOCATION OF MECHANICAL EQUIPMENT. FIELD VERIFY EXACT LOCATIONS. PROVIDE ALL CONVENIENCE RECEPTACLES, SAFETY SWITCHES, WIRING, OR OTHER EQUIPMENT TO ENSURE A COMPLETE AND OPERABLE HVAC SYSTEM.
5. ALL CEILING MOUNTED RECEPTACLES AND COVERPLATES IN WHITE CEILING SHALL BE WHITE.
6. ALL WALL MOUNTED RECEPTACLES, SWITCHES, AND COVERPLATES SHALL BE WHITE.
7. CONDUIT FOR DATA/TELEPHONE OUTLETS AND LOW VOLTAGE CABLING SHALL HAVE A PULL/JUNCTION BOX INSTALLED AFTER EACH SET OF THREE OR 90 DEGREE BENDS.
8. LABEL ALL COVERPLATES ON INSIDE FACE OF PLATE WITH CIRCUIT NUMBER AND PANEL DESIGNATION. I.E. 'A-1': CIRCUIT SHALL BE WRITTEN WITH PERMANENT MARKER IN A CONTRASTING COLOR.
9. CONDUIT FOR SPEAKER, TELEPHONE AND DATA CABLING FROM CASHWRAP SHALL STUB OUT ABOVE THE CEILING WITH A BUSHING TO PROTECT THE CABLE FROM THE EDGES OF THE CONDUIT AND NOT BE EXPOSED ON THE SALES FLOOR.
10. ALL HORIZONTAL CABLING FOR VOICE AND DATA SHALL BE CATEGORY 6 RATED, UNLESS OTHERWISE NOTED.
11. PROVIDE ALL BACKBOXES AND CONDUIT FOR THE COMMUNICATIONS OUTLETS.
12. ALL CABLES AND DEVICES TO BE INSTALLED ABOVE FINISHED CEILING SHALL BE PLENUM RATED OR IN CONDUIT.
13. REFER TO SPECIFICATIONS SECTION 26 27 26 WIRING DEVICES. FOR EXACT MODEL NUMBER OF DEVICES TO BE USED.
14. FIELD VERIFY ALL CONDITIONS.
15. FIRE ALARM PLANS MUST BE ENGINEERED AND WET SIGNED AND SEALED BY A LANDLORD APPROVED, LICENSED, REGISTERED FIRE ALARM CONTRACTOR IN THE LOCAL JURISDICTION. GENERAL CONTRACTOR SHALL FIELD VERIFY AND COORDINATE REQUIREMENTS WITH LANDLORD PRIOR TO BID AND INCLUDE THE COST OF THIS WORK IN THIS BID.
16. OWNER TO TERMINATE ALL NETWORK CABLING TO DEVICES.

## POWER PLAN GENERAL NOTES

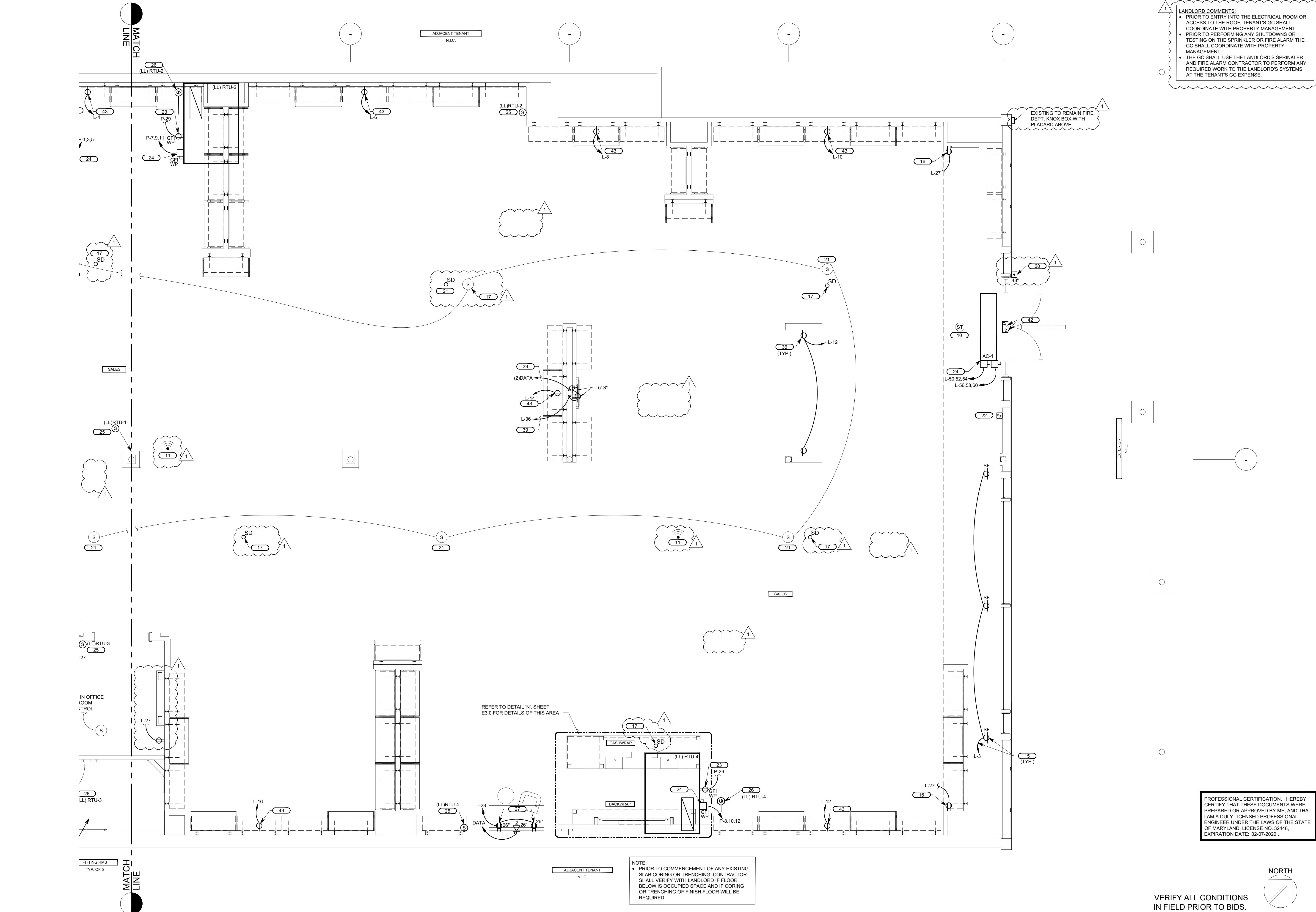

## ELECTRICAL POWER PLAN

OWNER:  
**5A LANDS' END LANE**  
**DODGEVILLE, WI 53595**  
ARCHITECT / ENGINEER:  
**SHREMESHOCK Engineering, Inc.**  
Shremeshock Engineering, Inc.  
7400 W. Campus Rd. Suite 150, New Albany, OH 43054  
t: 614-545-4550 | f: 614-545-4555 | shremeshock.com

STORE NO.: TBD

PROJECT LOCATION:  
**CONGRESSIONAL PLAZA**  
**1667 ROCKVILLE PIKE**  
**SPACE #06**  
**ROCKVILLE, MD 20852**

DESIGN TYPE:  
-

REVISIONS:  
REQUIRED BY: DATE  
TAV CLIENT, LANDLORD 07/19/2019  
TAV BID COMMENTS

\* INDICATES NO REVISION TO THIS SHEET

ELECTRICAL POWER PLAN

DRAWN BY: TAV CHECKED BY: RAP

DATE ISSUED: 06/07/2019

PROJECT NO: 190148

DRAWING NO:  
**E1.0**

1. ELECTRICAL SERVICE EQUIPMENT:  
PROVIDE ELECTRICAL EQUIPMENT AS SHOWN ON RISER DIAGRAM SHEET E4.0. MAINTAIN CODE REQUIRED CLEARANCES FOR ALL EQUIPMENT PER NEC 110.26.
2. BACKWRAP RECEPTACLE:  
20 AMP, 120V, QUADRIplex RECEPTACLE AT BACKWRAP AT 18" A.F.F. LOCATE AS DIRECTED BY TENANT/ARCHITECT. CIRCUIT AS INDICATED. REFER TO CODED NOTE #13 FOR CONDUIT REQUIREMENTS.
3. CASHWRAP DEDICATED RECEPTACLE:  
20 AMP, 120V, DEDICATED CIRCUIT, QUADRIplex RECEPTACLE FOR EACH CASH REGISTER. LOCATE AS DIRECTED BY TENANT/ARCHITECT. CIRCUIT AS INDICATED BY CIRCUIT NUMBER ON RECEPTACLE. REFER TO CODED NOTE #12 FOR CONDUIT REQUIREMENTS.
4. CASHWRAP TELEPHONE OUTLET:  
TELEPHONE OUTLET FOR CASH REGISTER. USE 4" SQUARE BOX. PROVIDE CABLING. COORDINATE EXACT REQUIREMENTS/LOCATIONS WITH TENANT/ARCHITECT. REFER TO CODED NOTE #12 FOR CONDUIT REQUIREMENTS.
5. CASHWRAP DATA OUTLET:  
PROVIDE 4" FOUR DATA OUTLETS FOR EACH CASH REGISTER. USE 4" SQUARE BOX. PROVIDE CABLING. COORDINATE EXACT REQUIREMENTS/LOCATIONS WITH TENANT/ARCHITECT. REFER TO CODED NOTE #12 FOR CONDUIT REQUIREMENTS.
6. EXISTING TELEPHONE BOARD:  
REPLACE EXISTING TELEPHONE BOARD DUPLEX RECEPTACLE WITH QUADRIplex RECEPTACLE. CIRCUIT AS INDICATED.
7. NETWORK RACK:  
20 AMP, 120V, DEDICATED CIRCUIT, QUADRIplex RECEPTACLE AND DATA OUTLET INSTALLED DIRECTLY BELOW THE PLYWOOD FOR NETWORK RACK IN OFFICE. TELEPHONE BOARD MOUNTED AT 4" TO BOTTOM. COORDINATE EXACT REQUIREMENTS WITH TENANT REPRESENTATIVE. DO NOT INSTALL RECEPTACLE CIRCUIT WITH ANY OTHER CIRCUITS.
8. CCTV RECEPTACLE:  
20 AMP, 120V, DEDICATED CIRCUIT, DUPLEX RECEPTACLE FOR CCTV MONITOR/SECURITY SYSTEM. DO NOT INSTALL WITH ANY OTHER CIRCUITS. LOCATE ON WALL AT FIRST SHELF OVER MANAGERS COUNTER IN OPPOSITE CORNER AS MANAGER WORKSTATION PC.
9. SOUND SYSTEM:  
20 AMP, 120V, DEDICATED CIRCUIT DUPLEX RECEPTACLE FOR SOUND SYSTEM. DO NOT INSTALL WITH ANY OTHER CIRCUITS.
10. SHOPPER TRACK:  
EXACT LOCATION OF CEILING MOUNTED SHOPPER TRACK SENSOR SHALL BE DETERMINED BY VENDOR. BOTTOM OF JUNCTION BOX SHOULD BE NO MORE THAN 12" FROM THE FLOOR. PROVIDE 3/4" CONDUIT, BUSINESS ON ENDS AND (2) CAT 6 CABLE (WITH 7 COILED AT EACH END) FROM OFFICE AREA TO WITHIN 2 FEET OF ENTRY DOORS. MARK CONDUIT AT OFFICE AREA SHOPPER TRACK. GENERAL CONTRACTOR SHALL MARK LOCATIONS OF CONDUIT END POINTS ON AS-BUILTS.

11. WIRELESS ACCESS POINT (WAP) - OWNER PROVIDED:  
PROVIDE 3/4" CONDUIT FROM EACH WAP TO THE OFFICE AREA. PROVIDE CAT6 CABLING, INSTALL DEVICE, AND MAKE FINAL CONNECTIONS. MARK CONDUIT AT OFFICE AREA WAP. ALIGN EACH WAP WITH LIGHT FIXTURES AS INDICATED ON ARCHITECTURAL, REFLECTED CEILING PLAN.
12. CASHWRAP CONDUITS (SINK 1" CONDUITS):  
• ONE 1" CONDUIT FOR TELEPHONE CABLING.  
• TWO 1" CONDUIT (4 DATA CABLES IN EACH) FOR DATA CABLING.  
• TWO 1" CONDUIT FOR CASHWRAP RECEPTACLES.  
• TWO 1" SPARE CONDUITS WITH PULL STRING.  
CONDUIT SHALL BE CONTINUOUS FROM CASHWRAP ACCESS AREA IN THE BOTTOM OF THE CASHWRAP BACK TO PANELBOARD OR OFFICE AREA. LABEL CONDUITS AT EACH END APPROPRIATELY. PULL CAT 6E CABLING (WITH 5 COILED AT EACH END) FOR TELEPHONE AND DATA. RUN FLEXIBLE METAL CONDUIT FROM POS TO POS BY ACCESSIBLE MEANS. COORDINATE WITH LANDLORD PRIOR TO WORK COMMENCING.
13. BACKWRAP CONDUIT (ONE 1" CONDUITS)  
• ONE 1" CONDUIT WITH J-BOX FOR DATA CABLING.  
• ONE 1" CONDUIT FOR BACKWRAP RECEPTACLE.  
CONDUIT SHALL BE CONTINUOUS FROM BACKWRAP ACCESS AREA IN THE SIDEWALL OF THE BACKWRAP BACK TO THE PANELBOARD OR OFFICE AREA AS INDICATED. LABEL CONDUIT AT EACH END APPROPRIATELY. PULL CAT 6E CABLING (WITH 5 COILED AT EACH END) FOR TELEPHONE AND DATA. COORDINATE WITH LANDLORD PRIOR TO WORK COMMENCING. REFER TO DETAIL A14.4.
14. UNDER FLOOR CONDUIT:  
TRENCH EXISTING FLOOR FOR CONDUITS TO ALLOW CONDUIT TO BE EXTENDED FROM THE ACCESS PANEL AT THE BOTTOM OF THE CASHWRAP TO INSIDE NEAREST FULL-HEIGHT WALL AT BACKWRAP AS INDICATED. TRENCH THEN PATCH FLOOR AS REQUIRED. GENERAL CONTRACTOR TO VERIFY WITH LANDLORD FLOOR TRENCH REQUIREMENTS PRIOR TO BID.
15. SHOW WINDOW RECEPTION - CEILING  
DUPLEX RECEPTACLES WITH 36" DESIGNATION SHALL BE MOUNTED FLUSH IN CEILING WITHIN 18" OF STOREFRONT GLASS. REFER TO ARCHITECTURAL SHEETS FOR LOCATIONS. COORDINATE LOCATIONS WITH LOCAL ARCHITECTURAL ELEMENTS AND TRACK LIGHTS. HOMERUN CIRCUIT THROUGH CONTRACTOR CONTROLLED BY TIME CLOCK. REFER TO LIGHTING CONTROL ON SHEET E3.0.
16. SALES FLOOR DUPLEX GENERAL RECEPTACLE:  
RECEPTACLE TO BE CENTERED BETWEEN EDGE OF WALLS/CABINETS/ETC. LOCATIONS ARE TO BE CONFIRMED WITH TENANT'S REPRESENTATIVE PRIOR TO INSTALLATION.
17. CCTV SYSTEM  
COORDINATE WITH CCTV SYSTEM VENDOR/SHOP DRAWINGS AND PROVIDE 3/4" EMT PENDANT CONDUIT FROM STRUCTURE FOR SECURITY CAMERA (DOME). BOTTOM OF CONDUIT SHALL BE MOUNTED LEVEL TO BOTTOM OF LIGHT FIXTURE IN DISCLOSED AREAS. CCTV CABLE SHALL BE DROPPED INTO CONDUIT WITH SERVICE LOOP ABOVE. IN HARD CEILING AREA CCTV CABLE SHALL BE LEFT AT EDGE OF SHEET ROCK FOR CCTV VENDOR TO INSTALL IN HARD CEILING. ALL CCTV CABLE SHOULD EXIT WALL IN MANAGERS OFFICE ON FIRST SHELF OVER COUNTER ON OPPOSITE END AS MANAGERS WORKSTATION PC. LOW VOLTAGE VENDOR WILL PROVIDE ADDITIONAL DATA DROP IN SAME LOCATION ON SHELF. LOW VOLTAGE VENDOR WILL INSTALL ALL CCTV CABLES. CLIENT VENDOR WILL TERMINATE ALL CAT6 CCTV CABLING IN OFFICE PER RESPONSIBILITY SCHEDULE. CCTV EQUIPMENT WILL BE MOUNTED ON FIRST SHELF OVER MANAGERS COUNTER IN OPPOSITE CORNER AS MANAGERS WORKSTATION PC.
18. TELEPHONE CONDUIT:  
EXISTING TELEPHONE CONDUIT FROM TELEPHONE ROOM TO THIS SPACE. EXTEND TO OFFICE AREA. TELEPHONE COMPANY TO MAKE ACTUAL CONNECTION.
19. EXISTING ELECTRIC WATER HEATER:  
EXISTING 20A/1P MOTOR-RATED SWITCH FOR WATER HEATER (165 KW, 120V/1PH). REFER TO MECHANICAL EQUIPMENT FEEDER/CONNECTION SCHEDULE ON SHEET E4.0.
20. DELIVERY BUZZER SYSTEM:  
INSTALL A DELIVERY BUZZER SYSTEM AS SHOWN, INCLUDING EDWARDS #852 PUSH-BUTTON AT REAR AND FRONT DOORS, #552 TRANSFORMERS AND #660 BUZZERS AS INDICATED. COORDINATE ALL REQUIREMENTS WITH TENANT AS TO LOCATIONS AND QUANTITIES PRIOR TO BIDDING. REFER TO SHEET E3.0 FOR ADDITIONAL INFORMATION.
21. SOUND SYSTEM  
COORDINATE WITH SOUND SYSTEM VENDOR/SHOP DRAWINGS TO BE PROVIDED LATER AND PROVIDE JUNCTION BOXES SUSPENDED FROM STRUCTURE BY 3/4" CONDUIT. SEPARATELY DASHY CHAIN SPEAKER CONDUIT ROUTES BACK TO (2) VOLUME CONTROL, JUNCTION BOXES AT OFFICE AREA. GENERAL CONTRACTOR TO PROVIDE JUNCTION BOXES, CONDUIT, AND SUPPORTS FOR SAME. OWNERS VENDOR TO PROVIDE AND TERMINATE ALL SPEAKER WIRING (160 PLENUM RATED EQUAL TO BELDEN #6200-UE).
22. SECURITY KEYPAD:  
PROVIDE JUNCTION BOX AT 48" A.F.F. AND 12" CONDUIT WITH 184 PLENUM RATED CABLE EQUAL TO BELDEN #82489 TO OFFICE AREA.
23. HVAC RECEPTACLE:  
PROVIDE GF DUPLEX RECEPTACLE ADJACENT TO UNIT IF NOT EXISTING AND PROVIDE CIRCUIT AS INDICATED. FURNISH WEATHER PROOF ENCLOSURES AND COVERS IF NOT EXISTING OR BROKEN.
24. MECHANICAL EQUIPMENT CONNECTIONS:  
PROVIDE FEEDERS AND DISCONNECTS PER MECHANICAL EQUIPMENT FEEDER/CONNECTION SCHEDULE ON SHEET E4.0.
25. HVAC THERMOSTATS/SENSORS:  
THERMOSTAT/SENSOR LOCATIONS TO BE COORDINATED WITH TENANT. PROVIDE 4" SQUARE BACKBOX, SINGLE GANG PLASTER RING AND 1/2" CONDUIT WITH PULL STRING BETWEEN THERMOSTAT/SENSOR LOCATION AND HVAC UNIT IT SERVES.
26. DUCT SMOKE DETECTOR/REMOTE TEST STATION:  
GENERAL CONTRACTOR TO PROVIDE DUCT MOUNTED SMOKE DETECTOR AND MECHANICAL CONTRACTOR TO INSTALL IN DUCTWORK. GENERAL CONTRACTOR, UTILIZING MAIL APPROVED FIRE ALARM CONTRACTOR SHALL INTERLOCK SMOKE DETECTOR WITH HVAC UNIT AND PROVIDE REMOTE TEST ALARM STATION, MAKE ALL FINAL CONNECTIONS AS REQUIRED FOR A COMPLETE SYSTEM. HVAC UNIT TO SHUT DOWN UPON ACTIVATION OF SMOKE DETECTOR. COORDINATE WITH LANDLORD TO AVOID CONFLICTS IN FIELD.
27. INSTALL HORIZONTALLY AT 28" A.F.F. REFER TO ARCHITECTURAL SHEET A1.1, DETAIL 'C'.
28. BACKWRAP DATA OUTLETS:  
PROVIDE J-BOX WITH 3-PORT FACEPLATE AND CABLING FOR DATA OUTLET AT BACKWRAP AT 18" A.F.F. TENANT'S VENDOR TO MAKE FINAL CONNECTION. CONFIRM EXACT REQUIREMENTS/LOCATIONS WITH TENANT/FM. REFER TO CODED NOTE #13 FOR CONDUIT REQUIREMENTS.
29. FIRE ALARM BOOSTER PANEL (FABP):  
EXISTING FIRE ALARM BOOSTER PANEL TO REMAIN. MARSHALL ALL TENANT SPACE FIRE ALARM DEVICES AT THIS LOCATION. INTERCONNECT TO LANDLORDS MAIN FIRE ALARM SYSTEM. FIELD VERIFY EXACT LOCATION AND REQUIREMENTS. REFER TO FIRE ALARM DETAIL ON SHEET E4.0 FOR ADDITIONAL INFORMATION.
30. FIRE ALARM HORN/STROBE:  
RELOCATE (IF) EXISTING FIRE ALARM HORN/STROBE AS INDICATED. CONNECT TO FIRE ALARM JUNCTION BOX. FIELD VERIFY EXACT LOCATION AND REQUIREMENTS. 'C' INDICATED DEVICE IS TO BE CEILING MOUNTED AND 'S' INDICATED DEVICE IS TO BE SUSPENDED FROM STRUCTURE WITH JUNCTION BOX AND CONDUIT. REFER TO FIRE ALARM DETAIL ON SHEET E4.0 FOR ADDITIONAL INFORMATION.
31. FIRE ALARM STROBE:  
RELOCATE (IF) EXISTING FIRE ALARM HORN/STROBE AS INDICATED. CONNECT TO FIRE ALARM JUNCTION BOX. FIELD VERIFY EXACT LOCATION AND REQUIREMENTS. 'C' INDICATED DEVICE IS TO BE CEILING MOUNTED AND 'S' INDICATED DEVICE IS TO BE SUSPENDED FROM STRUCTURE WITH JUNCTION BOX AND CONDUIT. REFER TO FIRE ALARM DETAIL ON SHEET E4.0 FOR ADDITIONAL INFORMATION.
32. FIRE PROTECTION SYSTEM VALVE ALARM DEVICES:  
EXISTING FIRE PROTECTION ZONE VALVE TAMPER AND WATER FLOW SWITCHES TO REMAIN. FIELD VERIFY EXACT LOCATION AND REQUIREMENTS.
33. OFFICE DESK RECEPTACLE DATA OUTLETS:  
PROVIDE DEDICATED QUADRIplex RECEPTACLES AND J-BOX WITH 3-PORT FACEPLATE AND CABLING FOR DATA OUTLET AT OFFICE DESK. TENANT'S VENDOR TO MAKE FINAL CONNECTION FOR DATA SERVICE. CONFIRM EXACT REQUIREMENTS/LOCATIONS WITH TENANT/FM.
34. RECEPTACLE IS TO BE CONTROLLED BY ROOM LIGHTING OCCUPANCY SENSOR FOR ENERGY CODE CONTROL COMPLIANCE. ROUTE THROUGH LUFRON WALL-HORIZONAL POWAPAR RELAY MODULE SYNCED WITH OCCUPANCY SENSOR. REFER TO SHEET E2.0 FOR OCCUPANCY SENSOR AND CIRCUITING. LABEL RECEPTACLE PER NEC.
35. PROVIDE DUPLEX RECEPTACLE, DATA OUTLET, CONDUIT AND WIRE FOR DEDICATED VIDEO AND POWER CIRCUITS TO VIDEO WALL. REFER TO SHEET E3.0 FOR DETAILS OF INSTALLATION AND COORDINATE WITH ARCHITECTURAL SHEETS.
36. MOUNT HERITAGE ARCH GENERAL PURPOSE RECEPTACLES AT 15" A.F.F. IN HORIZONTAL ORIENTATION.
37. FIRE ALARM MANUAL PULL STATION:  
PROVIDE OR RELOCATE EXISTING (S) FIRE ALARM MANUAL PULL STATION. AND RECONNECTED TO LANDLORD FIRE ALARM SYSTEM. FIELD VERIFY EXACT LOCATION AND REQUIREMENTS. REFER TO F.A. DETAIL ON E4.0.
38. RECEPTACLE CABLING FROM OFFICE AREA TO JUNCTION BOX. LEAVE 5' COILED AT TELEPHONE BOARD END AND 15' COILED AT JUNCTION BOX END. CABLE CONTINUATION AND TERMINATIONS AT FUTURE DEVICE BY OWNERS' VENDOR.

## POWER PLAN CODED NOTES

1. DESIGN DRAWINGS ARE SCHEMATIC. THE CONTRACTOR SHALL VISIT THE SITE PRIOR TO BIDDING OR AWARD OF CONTRACT TO INSPECT EXISTING FIELD CONDITIONS. THE CONTRACTOR SHALL INCLUDE ALL LABOR AND MATERIALS NECESSARY FOR FIELD MODIFICATIONS DUE TO EXISTING CONDITIONS.
2. THE CONTRACTOR SHALL CONTACT THE ARCHITECT, ENGINEER OR TENANT PRIOR TO BIDDING FOR INTERPRETATIONS AND CLARIFICATIONS OF THE DESIGN AND INCLUDE IN THIS BID ALL COSTS TO MEET THE DESIGN INTENT. CLARIFICATIONS MADE BY THE ARCHITECT, ENGINEER OR TENANT AFTER BIDDING WILL BE FINAL AND SHALL BE IMPLEMENTED AT THE CONTRACTORS COST.
3. BIDDING CONTRACTORS SHALL HAVE A WORKING KNOWLEDGE OF LOCAL CODES AND ORDINANCES AND SHALL INCLUDE IN THEIR BIDS THE COSTS FOR ALL WORK INSTALLED IN STRICT ACCORDANCE WITH GOVERNING CODES. THE PLANS AND SPECIFICATIONS NOT WITHSTANDING, THE CONTRACTOR SHALL ALERT ARCHITECT, ENGINEER OR TENANT OF ANY APPARENT DISCREPANCIES BETWEEN GOVERNING CODES AND DESIGN INTENT.
4. REFER TO MECHANICAL PLAN FOR LOCATION OF MECHANICAL EQUIPMENT. FIELD VERIFY EXACT LOCATIONS. PROVIDE ALL CONVENIENCE RECEPTACLES, SAFETY SWITCHES, WIRING, OR OTHER EQUIPMENT TO ENSURE A COMPLETE AND OPERABLE HVAC SYSTEM.
5. ALL CEILING MOUNTED RECEPTACLES AND COVERPLATES IN WHITE CEILING SHALL BE WHITE.
6. ALL WALL MOUNTED RECEPTACLES, SWITCHES, AND COVERPLATES SHALL BE WHITE.
7. CONDUIT FOR DATA/TELEPHONE OUTLETS AND LOW VOLTAGE CABLING SHALL HAVE A PULL/JUNCTION BOX INSTALLED AFTER EACH SET OF THREE 90 DEGREE BENDS.
8. LABEL ALL COVERPLATES ON INSIDE FACE OF PLATE WITH CIRCUIT NUMBER AND PANEL DESIGNATION. I.E. 'A-1': CIRCUIT SHALL BE WRITTEN WITH PERMANENT MARKER IN A CONTRASTING COLOR.
9. CONDUIT FOR SPEAKER, TELEPHONE AND DATA CABLING FROM CASHWRAP SHALL STUB OUT ABOVE THE CEILING WITH A BUSHING TO PROTECT THE CABLE FROM THE EDGES OF THE CONDUIT AND NOT BE EXPOSED ON THE SALES FLOOR.
10. ALL HORIZONTAL CABLING FOR VOICE AND DATA SHALL BE CATEGORY 6 RATED, UNLESS OTHERWISE NOTED.
11. PROVIDE ALL BACKBOXES AND CONDUIT FOR THE COMMUNICATIONS OUTLETS.
12. ALL CABLES AND DEVICES TO BE INSTALLED ABOVE FINISHED CEILING SHALL BE PLENUM RATED OR IN CONDUIT.
13. REFER TO SPECIFICATIONS SECTION 26 27 26 WIRING DEVICES, FOR EXACT MODEL NUMBER OF DEVICES TO BE USED.
14. FIELD VERIFY ALL CONDITIONS.
15. FIRE ALARM PLANS MUST BE ENGINEERED AND WET SIGNED AND SEALED BY A LANDLORD APPROVED, LICENSED, REGISTERED FIRE ALARM CONTRACTOR IN THE LOCAL JURISDICTION. GENERAL CONTRACTOR SHALL FIELD VERIFY AND COORDINATE REQUIREMENTS WITH LANDLORD PRIOR TO BID AND INCLUDE THE COST OF THIS WORK IN THIS BID.
16. OWNER TO TERMINATE ALL NETWORK CABLING TO DEVICES.

## POWER PLAN GENERAL NOTES

- LANDLORD COMMENTS:
- PRIOR TO ENTRY INTO THE ELECTRICAL ROOM OR ACCESS TO THE ROOF, TENANT'S GC SHALL COORDINATE WITH PROPERTY MANAGEMENT.
  - PRIOR TO PERFORMING ANY SHUTDOWNS OR TESTING ON THE SPRINKLER OR FIRE ALARM THE GC SHALL COORDINATE WITH PROPERTY MANAGEMENT.
  - THE GC SHALL USE THE LANDLORD'S SPRINKLER AND FIRE ALARM CONTRACTOR TO PERFORM ANY REQUIRED WORK TO THE LANDLORD'S SYSTEMS AT THE TENANT'S GC EXPENSE.

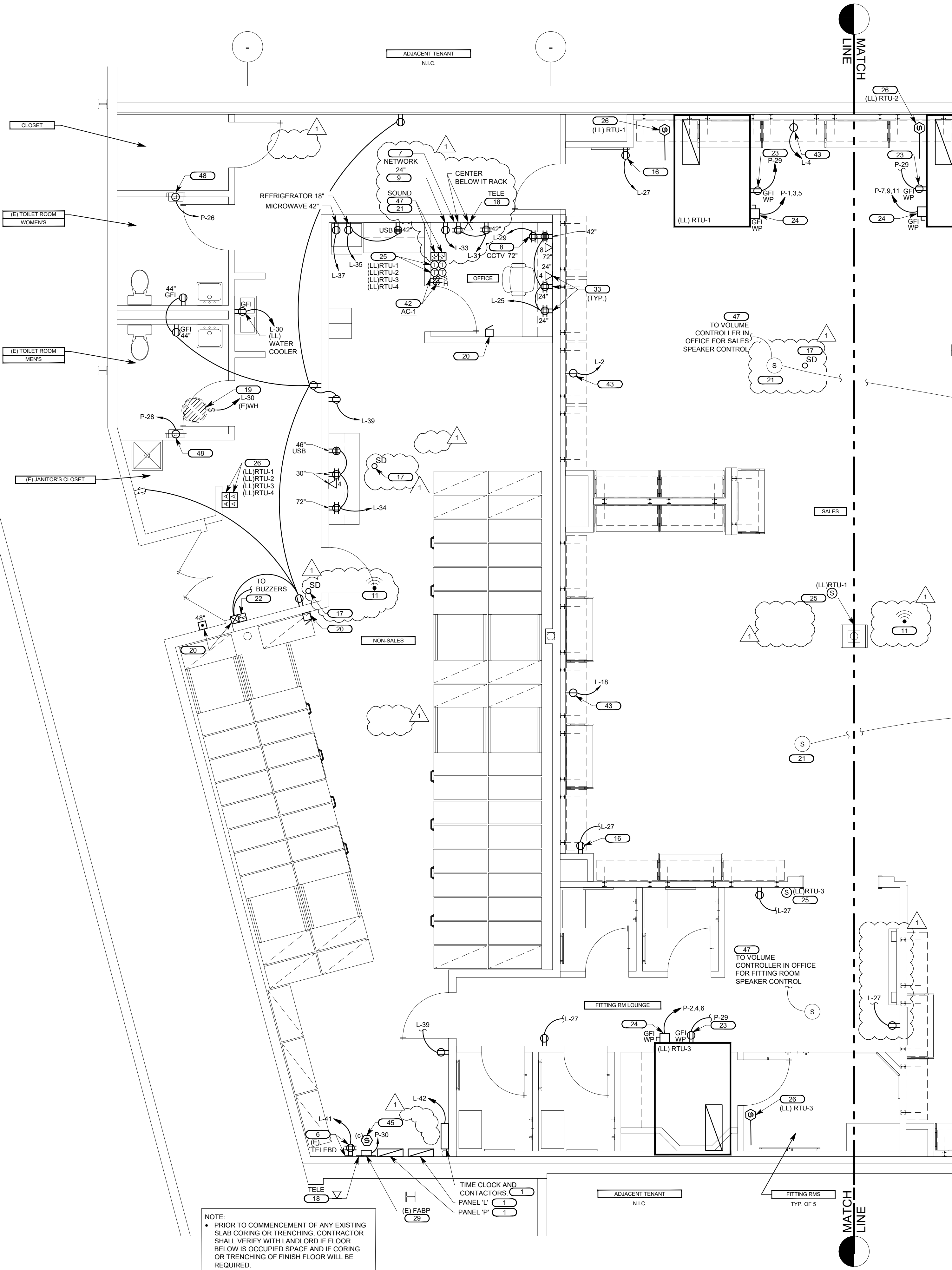



MARK	SYMBOL	DESCRIPTION	INPUT WATTS
CH2		TEXAS FLUORESCENTS #C48-14V-9555L-DW-100X CHAIN HUNG 1'x4' LINEAR LED, WHITE FINISH (1) 48W LED LAMP, 0-10V DIMMING, FIXTURES MARKED EM HAVE 90 MINUTE BATTERY BACKUP BALLAST (EM)	48 WATTS
CL1		TEXAS FLUORESCENTS #C48-14V-9555L-DW-100X CAPRENS CEILING MOUNT 1'x4' LINEAR LED, PRESNEL LENS, WHITE FINISH (1) 48W LED LAMP, FIXTURES MARKED EM HAVE 90 MINUTE BATTERY BACKUP BALLAST (EM)	48 WATTS
P-1		BOOK LIGHTING #P268-516-1UM1332-1 DECORATIVE PENDANT, 120V, FIXTURE MUST COME WITH SOCKET WATTAGE RESTRICTIVE LABELS STATING MAXIMUM WATTAGE TO COMPLY WITH ENERGY CODE (1)100W LED MEDIUM A19 LAMP INCLUDED, BOTTOM OF FIXTURE TO BE INSTALLED AT 8'0" A.F.F.	10 WATTS
P-2		BOOK LIGHTING #P268-516-1UM1332-1 DECORATIVE PENDANT, 120V, FIXTURE MUST COME WITH SOCKET WATTAGE RESTRICTIVE LABELS STATING MAXIMUM WATTAGE TO COMPLY WITH ENERGY CODE (1)100W LED MEDIUM A19 LAMP INCLUDED	10 WATTS
R-2		CONTECH LIGHTING #R694-2-300X-120-0-ER FOR EMERGENCY BALLAST) WITH #A0323M-CLR 80° CLEAR REFLECTOR, 120V, 3000K, 2800 LUMEN, P LED DOWNLIGHT, 90 MINUTE EMERGENCY BATTERY BACKUP WITH ER SPEC, DAMP LOCATION RATED	28 WATTS
R-3		CONTECH LIGHTING #R694-2-300X-120-0-ER FOR EMERGENCY BALLAST) WITH #A0323M-CLR 80° CLEAR REFLECTOR, 120V, 2700K, 2000 LUMEN, P LED DOWNLIGHT, 90 MINUTE EMERGENCY BATTERY BACKUP WITH ER SPEC, DAMP LOCATION RATED	20 WATTS
TRACK		JUNO TRAC-MASTER SINGLE CIRCUIT TRACK, FINISH TO MATCH TRACK HEADS, PROVIDE ALL COMPONENTS FOR COMPLETE SYSTEM	—
T-1		JUNO TRAC-MASTER TRACK HEAD WITH WHITE FINISH, MODEL#T819H AND TCP 12W, 3000K PAR303N LED LAMP, MODEL #LED12P30330K	12 WATTS
(E) EM		LANDLORD PROVIDED LUTRONA #BLT3-30LAP, 1PSS 3X2 VOLUMETRIC RECESSED LIGHTING, CONTRACTOR TO REVIEW AND IF NOT EXISTING, PROVIDE OPTION #E14, 140 LUMEN BATTERY PACK TO PROVIDE MINIMUM CODE REQUIRED EMERGENCY LIGHTING FOR 90 MIN. DURATION	26 WATTS
(E)		EXISTING (TO REMAIN) 2 LAMP CHAIN HUNG FLUORESCENT STRIP FIXTURE WITH (2) T8-32W LAMPS, CONTRACTOR TO CLEAN FIXTURE AND REPLACE LAMPS-IF KING	65 WATTS

MARK	SYMBOL	DESCRIPTION	INPUT WATTS
EM2		LIGHTALARMS #1CA-28Q, DAMP LOCATION EMERGENCY EGRESS FIXTURE, SEALED MAINTENANCE FREE LEAD CALCIUM BATTERY, W-WALL MOUNT, C-CEILINGDEPENDANT MOUNT, LED INDICATOR LIGHT AND TEST SWITCH (2) (BV, 5.4 WATTS) ADJUSTABLE HEADS L18Q LISTED	11 WATTS
EX1		ASTRALUTE #ELX-8-UNVRC-1-RC-WHT-EM, WITH RED LETTERING LED EDGE-LIT EXIT SIGN WITH 90 MINUTE BATTERY BACK UP AND TEST SWITCH, W-WALL MOUNT, C-CEILING MOUNT, LED LAMPS INCLUDED WITH FIXTURE, L18Q4 LISTED	<5W PER SIDE
EX2		ASTRALUTE #TP-L-1-UNV-EM-SD, WALL MOUNTED, THERMOPLASTIC LED EXIT SIGN WITH 90 MINUTE BATTERY BACK UP AND TEST SWITCH, WALL MOUNT, LED LAMPS INCLUDED WITH FIXTURE, L18Q4 LISTED	<5W PER SIDE
W-3		HOUSE OF TROY, STYLE #DT14-61 CLASSIC TRADITIONAL, 14" WIDE POLISHED BRASS PICTURE LIGHT, 120V, CONTRACTOR TO PROVIDE (2) 40W MEDIUM BASE T10 LAMPS, 80W MAXIMUM	80 WATTS

- LIGHTING SCHEDULE NOTES:
1. GENERAL CONTRACTOR SHALL VERIFY QUANTITIES OF FIXTURES AND LAMPS ON LIGHTING AND POWER PLAN
  2. ALL FIXTURES SHALL BE FURNISHED BY OWNER, INSTALLED AND WIRED BY GENERAL CONTRACTOR
  3. GENERAL CONTRACTOR IS RESPONSIBLE FOR FINAL LIGHTING QUANTITIES
  4. WALL MOUNTED EXIT LIGHTS TO BE MOUNTED AT 12" ABOVE DOOR HEADER UNLESS OTHERWISE NOTED IN PLANS OR ELEVATIONS
  5. LIGHTS WITH E-1NL INDICATES LIGHTS TO BE WIRED AS EMERGENCY/NIGHT LIGHT
- FIXTURE LETTER (I.E. "R", "P", "W", "CH", "CL") INDICATES THE FIXTURES MOUNTING ARRANGEMENT: EM-EMERGENCY; EX-EXIT; CH-CHAIN HUNG; CL-CEILING PENDANT; S-RECESSED; T-TRACK; W-WALL
- \*\* INDICATES THAT MANUFACTURER'S LABEL MUST BE AFFIXED STATING THAT THE SHOWN LAMP WATTAGE IS THE MAXIMUM LAMP WATTAGE THAT CAN BE USED FOR THIS FIXTURE, BASED ON LIGHTING ENERGY CODE COMPLIANCE

1. DESIGN DRAWINGS ARE SCHEMATIC. THE CONTRACTOR SHALL VISIT THE SITE PRIOR TO BIDDING OR AWARD OF CONTRACT TO INSPECT EXISTING FIELD CONDITIONS. THE CONTRACTOR SHALL INCLUDE ALL LABOR AND MATERIALS NECESSARY FOR FIELD MODIFICATIONS DUE TO EXISTING CONDITIONS.
2. THE CONTRACTOR SHALL CONTACT THE ARCHITECT, ENGINEER OR TENANT PRIOR TO BIDDING FOR INTERPRETATIONS AND CLARIFICATIONS OF THE DESIGN AND INCLUDE IN THE BID ALL COSTS TO MEET THE DESIGN INTENT. CLARIFICATIONS MADE BY THE ARCHITECT, ENGINEER OR TENANT AFTER BIDDING WILL BE FINAL AND SHALL BE IMPLEMENTED AT THE CONTRACTORS COST.
3. BIDDING CONTRACTORS SHALL HAVE A WORKING KNOWLEDGE OF LOCAL CODES AND ORDINANCES AND SHALL INCLUDE IN THEIR BIDS THE COSTS FOR ALL WORK INSTALLED IN STRICT ACCORDANCE WITH GOVERNING CODES, THE PLANS AND SPECIFICATIONS NOT WITHSTANDING. THE CONTRACTOR SHALL ALERT ARCHITECT, ENGINEER OR TENANT OF ANY APPARENT DISCREPANCIES BETWEEN GOVERNING CODES AND DESIGN INTENT
4. LIGHTING SHALL BE CIRCUITED EXACTLY AS SHOWN ON PLANS.
5. REFER TO ARCHITECTURAL REFLECTED CEILING PLAN FOR EXACT LOCATION AND QUANTITY OF LIGHTING FIXTURES
6. EMERGENCY AND EXIT LIGHTS SHALL BE INSTALLED AND CIRCUITED PER THE LATEST NATIONAL ELECTRICAL CODE AND ALL LOCAL CODES. ALL EMERGENCY AND EXIT LIGHTS SHALL BE DUAL VOLTAGE (100/277 VOLT INPUT) WITH BATTERY BACKUP INCLUDING THOSE INDICATED AS SERVED DIRECTLY FROM INVERTER POWER SUPPLY.
7. CONTRACTOR IS RESPONSIBLE FOR ALL REFLECTED CEILING PLAN NOTES ON ARCHITECTURAL DRAWINGS.
8. TRACK LIGHTING IN OPEN CEILING AREAS IS TO BE MOUNTED ON UNISTRUT SUSPENDED FROM STRUCTURE BY 3/8" ALLTHREAD, REFER TO ARCHITECTURAL SHEET A11.1 FOR MOUNTING DETAIL.
9. FIELD VERIFY ALL CONDITIONS

1. LIGHTING CIRCUIT - ZONE 'Y': CONNECT CIRCUIT THROUGH CONTRACTOR, CONTRACTOR CONTROLLED BY SINGLE POLE SWITCH 'Y' SHOWN IN LIGHTING CONTROL DETAIL ON SHEET E3.0. SWITCH SHALL BE EQUIPPED WITH PILOT LIGHT, INDICATING THE CONDITION OF THE LIGHTS BEING CONTROLLED. REFER TO CODED NOTE 5 FOR SWITCH LOCATION.
2. LIGHTING CIRCUIT - ZONE 'Y': CONNECT CIRCUIT THROUGH CONTRACTOR, CONTRACTOR CONTROLLED BY SINGLE POLE SWITCH 'Y' SHOWN IN LIGHTING CONTROL DETAIL ON SHEET E3.0. SWITCH SHALL BE EQUIPPED WITH PILOT LIGHT, INDICATING THE CONDITION OF THE LIGHTS BEING CONTROLLED. REFER TO CODED NOTE 5 FOR SWITCH LOCATION.
3. LIGHTING CIRCUIT - ZONE 'Y': CONNECT CIRCUIT THROUGH CONTRACTOR, CONTRACTOR CONTROLLED BY SINGLE POLE SWITCH 'Y' SHOWN IN LIGHTING CONTROL DETAIL ON SHEET E3.0. SWITCH SHALL BE EQUIPPED WITH PILOT LIGHT, INDICATING THE CONDITION OF THE LIGHTS BEING CONTROLLED. REFER TO CODED NOTE 5 FOR SWITCH LOCATION.
4. LIGHTING CIRCUIT - ZONE 'Y': CONNECT CIRCUIT THROUGH CONTRACTOR, CONTRACTOR CONTROLLED BY SINGLE POLE SWITCH 'Y' SHOWN IN LIGHTING CONTROL DETAIL ON SHEET E3.0. SWITCH SHALL BE EQUIPPED WITH PILOT LIGHT, INDICATING THE CONDITION OF THE LIGHTS BEING CONTROLLED. REFER TO CODED NOTE 5 FOR SWITCH LOCATION.
5. MASTER LIGHTING SWITCH-BANK: PROVIDE GANGED SWITCH LOCATION FOR LOCAL LIGHTING SWITCHES. PROVIDE UNDER COMMON FACEPLATE OR MULTIPLE FACEPLATES OF EQUAL WIDTHS. SEE LIGHTING CONTROL DETAIL ON SHEET E3.0. ALL SWITCHES TO BE PILOT LIGHT TYPE, LIGHT ON WHEN SWITCH IS ON.
6. STORE FRONT SIGN: PROVIDE JUNCTION BOX AND TOGGLE TYPE DISCONNECT SWITCH, WITH MINIMUM 12" WHIP FOR CONNECTION TO THE STORE FRONT SIGN. LOCATE ABOVE CEILING NEAR ACCESS PANEL. COORDINATE EXACT REQUIREMENTS WITH SIGN VENDOR.
7. SHOW WINDOW LIGHTING AND STOREFRONT SIGN: HOME RUN CIRCUIT THROUGH CONTRACTOR CONTROLLED BY TIMECLOCK. TIMECLOCK SHALL BE A 24 HOUR, 7-DAY WITH SKIP-A-DAY FEATURE, "TORK" SERIES D2520BSP. SCHEDULE TIMECLOCK TO TURN ON 1/2 HOUR BEFORE STORE OPENING AND OFF AT MIDNIGHT. CONTRACTOR AND TIMECLOCK SHALL BE WALL MOUNTED ADJACENT TO PANELS.
8. SALES AREA EMERGENCY/NIGHT LIGHT/EXIT CIRCUIT: ALL SALES AREA EMERGENCY LIGHTS, NIGHT LIGHTS, AND EXIT SIGNS SHALL BE CONNECTED TO UNSWITCHED CIRCUIT L-20. FIXTURES ARE TO PROVIDE CONTINUOUS EGRESS AND EMERGENCY ILLUMINATION PER NEC 700.16 AND 700.17 AND LIFE SAFETY CODES. PROVIDE SCREW TYPE, LOCK ON DEVICE AT BREAKER.
9. NON-SALES AREA EMERGENCY/NIGHT LIGHT/EXIT CIRCUIT: ALL NON-SALES AREA EMERGENCY/NIGHT LIGHTS, AND EXIT LIGHTS SHALL BE CONNECTED TO UNSWITCHED LEG OF LOCAL LIGHTING CIRCUIT. FIXTURES ARE TO PROVIDE CONTINUOUS EGRESS AND EMERGENCY ILLUMINATION PER NEC 700.16 AND 700.17 AND LIFE SAFETY CODES. PROVIDE SCREW TYPE, LOCK ON DEVICE AT BREAKER.

10. EXISTING EXHAUST FAN (E): PROVIDE CONTROL THROUGH WALL MOUNTED OCCUPANCY SENSOR, LUTRON #DW-200-W 120V, 1PH, REPLACING EXISTING 2-SPEED SWITCH CONTROL OF LIGHTING AND EXH FAN.
11. NON-SALES AREA LIGHTS: CONNECT NON-SALES AREA "SWITCHED" LIGHTS THROUGH POWPAK DIMMING CONTROL MODULE (LUTRON RAU-BT-DV-8), WIRELESS WALL SWITCH (LUTRON P12-3BRL-GWH-L01), AND WIRELESS PENDANT MOUNTED OCCUPANCY SENSOR (LUTRON LRF-2-OC20B-P-WH) AS INDICATED. ELECTRICAL CONTRACTOR SHALL SYNC ZONE POWPAK, OCCUPANCY SENSOR, AND WALL SWITCH CONTROL, AND SET PRESET ON WALL SWITCH AND PENDANT MOUNTED OCCUPANCY SENSOR TO AUTOMATICALLY TURN LIGHTS ON TO 50% OUTPUT WHEN OCCUPANTS ENTER THE ROOM, AUTOMATICALLY TURN OFF AFTER 15 MINUTES OF ROOM BEING UNOCCUPIED, AND REQUIRE MANUAL CONTROL FOR ALL OTHER LIGHT OUTPUTS. REFER TO DETAIL ON SHEET E3.0 FOR MORE INFORMATION. OCCUPANCY SENSOR IS TO BE PENDANT MOUNTED AT 13' A.F.F.
12. LOCAL-AREA OCCUPANCY/ADJACENCY SENSOR FOR AUTOMATIC RECEPTABLE CONTROL: SEE SHEET E1-9.
13. INDICATES CONNECTION BREAK IN TRACK LIGHTING.
14. CONNECT EMERGENCY BATTERY BALLAST TO LOCAL LIGHTING CIRCUIT AHEAD OF SWITCHING.

LIGHTING FIXTURE SCHEDULE

S LIGHTING PLAN GENERAL NOTES

M LIGHTING PLAN CODED NOTES

OWNER:

5A LANDS' END LANE  
DODGEVILLE, WI 53595

ARCHITECT / ENGINEER:

**SHREMSHOCK**  
Shremshock Engineering, Inc.  
7400 W. Campus Rd. Suite 150, New Albany, OH 43054  
t: 614.545.4550 | f: 614.545.4555 | shremshock.com

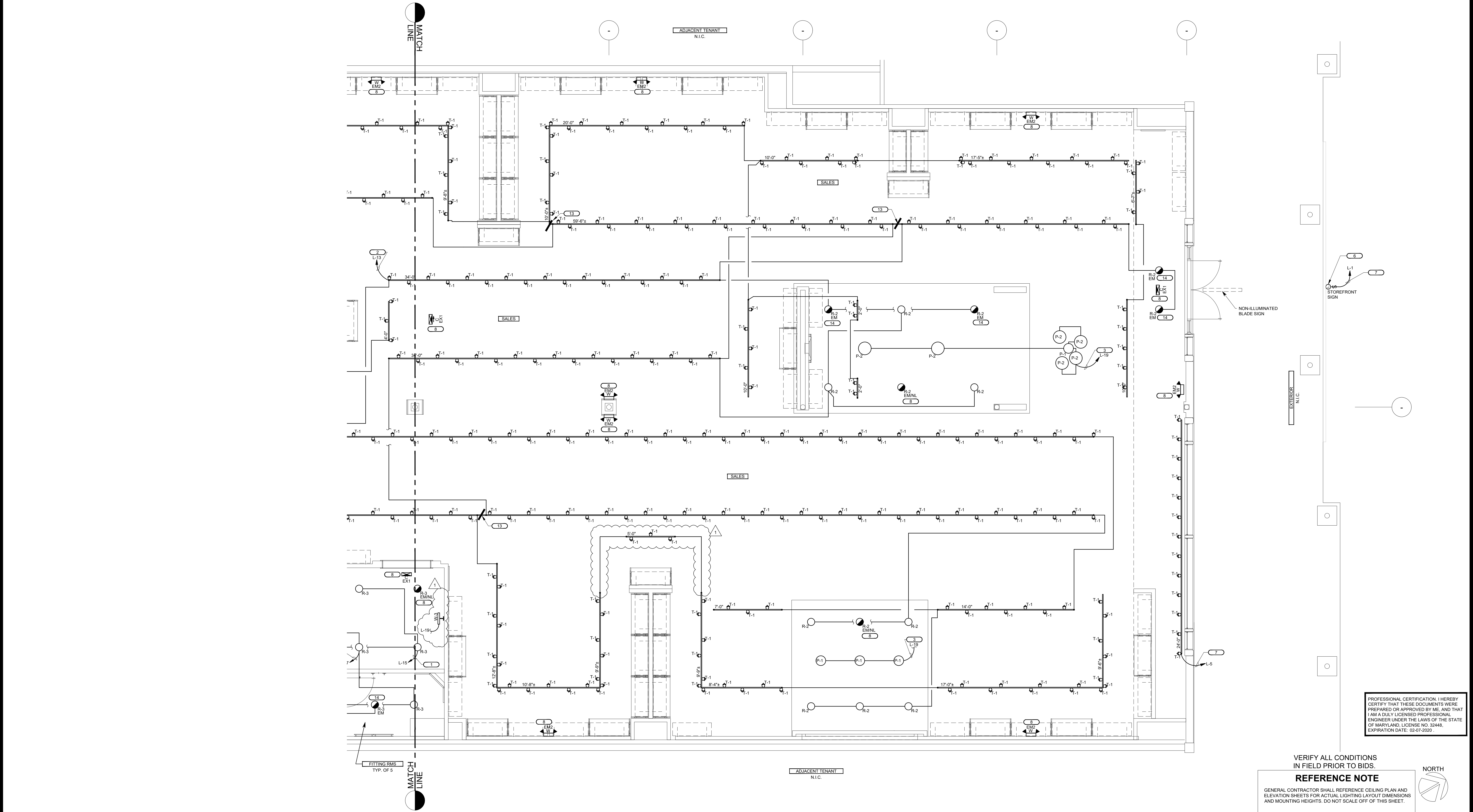

ELECTRICAL LIGHTING PLAN

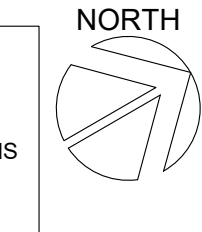

VERIFY ALL CONDITIONS  
IN FIELD PRIOR TO BIDS.

**REFERENCE NOTE**

GENERAL CONTRACTOR SHALL REFERENCE CEILING PLAN AND  
ELEVATION SHEETS FOR ACTUAL LIGHTING LAYOUT DIMENSIONS  
AND MOUNTING HEIGHTS. DO NOT SCALE OFF OF THIS SHEET.

PROFESSIONAL CERTIFICATION: I HEREBY  
CERTIFY THAT THESE DOCUMENTS WERE  
PREPARED OR APPROVED BY ME, AND THAT  
I AM A DULY LICENSED PROFESSIONAL  
ENGINEER UNDER THE LAWS OF THE STATE  
OF MARYLAND, LICENSE NO. 10446,  
EXPIRATION DATE: 02-07-2020.

ELECTRICAL LIGHTING PLAN

STORE NO: TBD

PROJECT LOCATION:  
CONGRESSIONAL PLAZA  
1667 ROCKVILLE PIKE  
SPACE #06  
ROCKVILLE, MD 20852

DESIGN TYPE:  
-

REVISIONS:

REQUIRED BY	DATE
TAY	
CLIENT, LANDLORD	07/18/2019
WED. COMMENTS	

\* INDICATES NO REVISION TO THIS SHEET

DATE ISSUED: 06/07/2019

PROJECT NO: 190148

DRAWING NO:

E2.0

1/4"=1'-0"

A

DRAWN BY: TAY CHECKED BY: RAP

MARK	SYMBOL	DESCRIPTION	INPUT WATTS
CH2		TEXAS FLUORESCENTS #C48L-F4HY66SL-DW-FIX-DK-W/103X CHAIN HUNG 1'x4' LINEAR LED, WHITE FINISH (1) 48W LED LAMP, 0-10V DIMMING, FIXTURES MARKED EM HAVE 90 MINUTE BATTERY BACKUP BALLAST (EM)	48 WATTS
CL1		TEXAS FLUORESCENTS #C48L-F4HY66SL-DW-FIX-DK-W/103X CAP/PL/ENS CEILING MOUNT 1'x4' LINEAR LED, PRESNEL LENS, WHITE FINISH (1) 48W LED LAMP, FIXTURES MARKED EM HAVE 90 MINUTE BATTERY BACKUP BALLAST (EM)	48 WATTS
P-1		BOOK LIGHTING #P268-516-135-1 DECORATIVE PENDANT, 120V, FIXTURE MUST COME WITH SOCKET WATTAGE RESTRICTIVE LABELS STATING MAXIMUM WATTAGE TO COMPLY WITH ENERGY CODE (1)100W LED MEDIUM A19 LAMP INCLUDED, BOTTOM OF FIXTURE TO BE INSTALLED AT 8'0" A.F.F.	10 WATTS
P-2		BOOK LIGHTING #P268-516-135-1 DECORATIVE PENDANT, 120V, FIXTURE MUST COME WITH SOCKET WATTAGE RESTRICTIVE LABELS STATING MAXIMUM WATTAGE TO COMPLY WITH ENERGY CODE (1)100W LED MEDIUM A19 LAMP INCLUDED	10 WATTS
R-2		CONTECH LIGHTING #R940-2-300K-15-0-0-ER FOR EMERGENCY BALLAST) WITH #0302M-CLR 80° CLEAR REFLECTOR, 120V, 3000K, 2800 LUMEN, 8" LED DOWNLIGHT, 90 MINUTE EMERGENCY BATTERY BACKUP WITH ER SPEC, DAMP LOCATION RATED.	28 WATTS
R-3		CONTECH LIGHTING #R940-2-300K-15-0-0-ER FOR EMERGENCY BALLAST) WITH #0302M-CLR 80° CLEAR REFLECTOR, 120V, 2700K, 2000 LUMEN, 8" LED DOWNLIGHT, 90 MINUTE EMERGENCY BATTERY BACKUP WITH ER SPEC, DAMP LOCATION RATED.	20 WATTS
TRACK		JUNO TRAC-MASTER SINGLE CIRCUIT TRACK, FINISH TO MATCH TRACK HEADS, PROVIDE ALL COMPONENTS FOR COMPLETE SYSTEM.	—
T-1		JUNO TRAC-MASTER TRACK HEAD WITH WHITE FINISH, MODEL#T81V4H AND TCP 12W, 3000K PAR303XN LED LAMP, MODEL #LED12P30303XN.	12 WATTS
(E) EM		LANDLORD PROVIDED LUTRONA #BLT-33LADP 1P30 3X2 VOLUMETRIC RECESSED LIGHTING, CONTRACTOR TO REVIEW AND IF NOT EXISTING, PROVIDE OPTION #E14, 140 LUMEN BATTERY PACK TO PROVIDE MINIMUM CODE REQUIRED EMERGENCY LIGHTING FOR 90 MIN. DURATION	26 WATTS
(E)		EXISTING (TO REMAIN) 2 LAMP CHAIN HUNG FLUORESCENT STRIP FIXTURE WITH (2) T8-32W LAMPS, CONTRACTOR TO CLEAN FIXTURE AND REPLACE LAMPS-IF KING.	65 WATTS

1. GENERAL CONTRACTOR SHALL VERIFY QUANTITIES OF FIXTURES AND LAMPS ON LIGHTING AND POWER PLAN.
2. ALL FIXTURES SHALL BE FURNISHED BY OWNER, INSTALLED AND WIRED BY GENERAL CONTRACTOR.
3. GENERAL CONTRACTOR IS RESPONSIBLE FOR FINAL LIGHTING QUANTITIES.
4. WALL MOUNTED EXT LIGHTS TO BE MOUNTED AT 12" ABOVE DOOR HEADER UNLESS OTHERWISE NOTED IN PLANS OR ELEVATIONS.
5. LIGHTS WITH E-14L INDICATE LIGHTS TO BE WIRED AS EMERGENCY/NIGHT LIGHT.
- FIXTURE LETTER (I.E. "R", "P", "W", "CH", "CL") INDICATES THE FIXTURES MOUNTING ARRANGEMENT: EM-EMERGENCY; EX-EXIT; CH-CHAIN HUNG; CL-CEILING PENDANT; S-RECESSED; T-TRACK; W-WALL.
- \*\* INDICATES THAT MANUFACTURER'S LABEL MUST BE AFFIXED STATING THAT THE SHOWN LAMP WATTAGE IS THE MAXIMUM LAMP WATTAGE THAT CAN BE USED FOR THIS FIXTURE, BASED ON LIGHTING ENERGY CODE COMPLIANCE.

MARK	SYMBOL	DESCRIPTION	INPUT WATTS
EM2		LIGHTALARMS #1 CA-250, DAMP LOCATION EMERGENCY EGRESS FIXTURE, SEALED MAINTENANCE FREE LEAD CALCIUM BATTERY, W-WALL MOUNT, C-CEILING PENDANT MOUNT, LED INDICATOR LIGHT AND TEST SWITCH (2) BV, 5.4 WATTS, ADJUSTABLE HEADS 14.824 LISTED.	11 WATTS
EX1		ASTRALITE #ELX-8-UNVRC-1-RC-WHT-EM, WITH RED LETTERING LED, EDGE-LIT EXIT SIGN WITH 90 MINUTE BATTERY BACK UP AND TEST SWITCH, W-WALL MOUNT, C-CEILING MOUNT, LED LAMPS INCLUDED WITH FIXTURE, 14.824 LISTED.	<5W PER SIDE
EX2		ASTRALITE #TP-L-14V-EM-SD, WALL MOUNTED, THERMOPLASTIC LED EXIT SIGN WITH 90 MINUTE BATTERY BACK UP AND TEST SWITCH, WALL MOUNT, LED LAMPS INCLUDED WITH FIXTURE, 14.824 LISTED.	<5W PER SIDE
W-3		HOUSE OF TROY, STYLE #DT14-61 CLASSIC TRADITIONAL, 14" WIDE POLISHED BRASS PICTURE LIGHT, 120V, CONTRACTOR TO PROVIDE (2) 40W MEDIUM BASE T10 LAMPS, 80W MAXIMUM.	80 WATTS

1. DESIGN DRAWINGS ARE SCHEMATIC. THE CONTRACTOR SHALL VISIT THE SITE PRIOR TO BIDDING OR AWARD OF CONTRACT TO INSPECT EXISTING FIELD CONDITIONS. THE CONTRACTOR SHALL INCLUDE ALL LABOR AND MATERIALS NECESSARY FOR FIELD MODIFICATIONS DUE TO EXISTING CONDITIONS.

2. THE CONTRACTOR SHALL CONTACT THE ARCHITECT, ENGINEER OR TENANT PRIOR TO BIDDING FOR INTERPRETATIONS AND CLARIFICATIONS OF THE DESIGN AND INCLUDE IN THE BID ALL COSTS TO MEET THE DESIGN INTENT. CLARIFICATIONS MADE BY THE ARCHITECT, ENGINEER OR TENANT AFTER BIDDING WILL BE FINAL AND SHALL BE IMPLEMENTED AT THE CONTRACTORS COST.

3. BIDDING CONTRACTORS SHALL HAVE A WORKING KNOWLEDGE OF LOCAL CODES AND ORDINANCES AND SHALL INCLUDE IN THEIR BIDS THE COSTS FOR ALL WORK INSTALLED IN STRICT ACCORDANCE WITH GOVERNING CODES, THE PLANS AND SPECIFICATIONS NOT WITHSTANDING. THE CONTRACTOR SHALL ALERT ARCHITECT, ENGINEER OR TENANT OF ANY APPARENT DISCREPANCIES BETWEEN GOVERNING CODES AND DESIGN INTENT.

4. LIGHTING SHALL BE CIRCUITED EXACTLY AS SHOWN ON PLANS.

5. REFER TO ARCHITECTURAL REFLECTED CEILING PLAN FOR EXACT LOCATION AND QUANTITY OF LIGHTING FIXTURES.

6. EMERGENCY AND EXIT LIGHTS SHALL BE INSTALLED AND CIRCUITED PER THE LATEST NATIONAL ELECTRICAL CODE AND ALL LOCAL CODES. ALL EMERGENCY AND EXIT FIXTURES SHALL BE DUAL VOLTAGE (100/277 VOLT INPUT) WITH BATTERY BACKUP INCLUDING THOSE INDICATED AS SERVED DIRECTLY FROM INVERTER POWER SUPPLY.

7. CONTRACTOR IS RESPONSIBLE FOR ALL REFLECTED CEILING PLAN NOTES ON ARCHITECTURAL DRAWINGS.

8. TRACK LIGHTING IN OPEN CEILING AREAS IS TO BE MOUNTED ON UNISTRUT SUSPENDED FROM STRUCTURE BY 3/8" ALLTHREAD. REFER TO ARCHITECTURAL SHEET A11.1 FOR MOUNTING DETAIL.

9. FIELD VERIFY ALL CONDITIONS.

1. LIGHTING CIRCUIT - ZONE 'Y': CONNECT CIRCUIT THROUGH CONTACTOR, CONTACTOR CONTROLLED BY SINGLE POLE SWITCH 'Y' SHOWN IN LIGHTING CONTROL DETAIL ON SHEET E3.0. SWITCH SHALL BE EQUIPPED WITH PILOT LIGHT, INDICATING THE CONDITION OF THE LIGHTS BEING CONTROLLED. REFER TO CODED NOTE 5 FOR SWITCH LOCATION.
2. LIGHTING CIRCUIT - ZONE 'Y': CONNECT CIRCUIT THROUGH CONTACTOR, CONTACTOR CONTROLLED BY SINGLE POLE SWITCH 'Y' SHOWN IN LIGHTING CONTROL DETAIL ON SHEET E3.0. SWITCH SHALL BE EQUIPPED WITH PILOT LIGHT, INDICATING THE CONDITION OF THE LIGHTS BEING CONTROLLED. REFER TO CODED NOTE 5 FOR SWITCH LOCATION.
3. LIGHTING CIRCUIT - ZONE 'Y': CONNECT CIRCUIT THROUGH CONTACTOR, CONTACTOR CONTROLLED BY SINGLE POLE SWITCH 'Y' SHOWN IN LIGHTING CONTROL DETAIL ON SHEET E3.0. SWITCH SHALL BE EQUIPPED WITH PILOT LIGHT, INDICATING THE CONDITION OF THE LIGHTS BEING CONTROLLED. REFER TO CODED NOTE 5 FOR SWITCH LOCATION.
4. LIGHTING CIRCUIT - ZONE 'Y': CONNECT CIRCUIT THROUGH CONTACTOR, CONTACTOR CONTROLLED BY SINGLE POLE SWITCH 'Y' SHOWN IN LIGHTING CONTROL DETAIL ON SHEET E3.0. SWITCH SHALL BE EQUIPPED WITH PILOT LIGHT, INDICATING THE CONDITION OF THE LIGHTS BEING CONTROLLED. REFER TO CODED NOTE 5 FOR SWITCH LOCATION.
5. MASTER LIGHTING SWITCH-BANK: PROVIDE GANGED SWITCH LOCATION FOR LOCAL LIGHTING SWITCHES. PROVIDE UNDER COMMON FACEPLATE OR MULTIPLE FACEPLATES OF EQUAL WIDTHS. SEE LIGHTING CONTROL DETAIL ON SHEET E3.0. ALL SWITCHES TO BE PILOT LIGHT TYPE, LIGHT ON WHEN SWITCH IS ON.
6. STORE FRONT SIGN: PROVIDE JUNCTION BOX AND TOGGLE TYPE DISCONNECT SWITCH, WITH MINIMUM 12" WHIP FOR CONNECTION TO THE STORE FRONT SIGN. LOCATE ABOVE CEILING NEAR ACCESS PANEL. COORDINATE EXACT REQUIREMENTS WITH SIGN VENDOR.
7. SHOW WINDOW LIGHTING AND STOREFRONT SIGN: HOME RUN CIRCUIT THROUGH CONTACTOR CONTROLLED BY TIMECLOCK. TIMECLOCK SHALL BE A 24 HOUR, 7-DAY WITH SHIP-A-DAY FEATURE, "TORK" SERIES D2S200BP. SCHEDULE TIMECLOCK TO TURN ON 1/2 HOUR BEFORE STORE OPENING AND OFF AT MIDNIGHT. CONTRACTOR AND TIMECLOCK SHALL BE WALL MOUNTED ADJACENT TO PANELS.
8. SALES AREA EMERGENCY/NIGHT LIGHT/EXIT CIRCUIT: ALL SALES AREA EMERGENCY LIGHTS, NIGHT LIGHTS, AND EXIT SIGNS SHALL BE CONNECTED TO UNSWITCHED CIRCUIT L-21. FIXTURES ARE TO PROVIDE CONTINUOUS EGRESS AND EMERGENCY ILLUMINATION PER NEC 700.16 AND 700.17 AND LIFE SAFETY CODES. PROVIDE SCREW TYPE, LOCK ON DEVICE AT BREAKER.
9. NON-SALES AREA EMERGENCY/NIGHT LIGHT/EXIT CIRCUIT: ALL NON-SALES AREA EMERGENCY/NIGHT LIGHTS, AND EXIT LIGHTS SHALL BE CONNECTED TO UNSWITCHED LEG OF LOCAL LIGHTING CIRCUIT. FIXTURES ARE TO PROVIDE CONTINUOUS EGRESS AND EMERGENCY ILLUMINATION PER NEC 700.16 AND 700.17 AND LIFE SAFETY CODES. PROVIDE SCREW TYPE, LOCK ON DEVICE AT BREAKER.

10. EXISTING EXHAUST FAN (E): PROVIDE CONTROL THROUGH WALL MOUNTED OCCUPANCY SENSOR, LUTRON #DW-200-W 120V, 1PH, REPLACING EXISTING 2-SPEED SWITCH CONTROL OF LIGHTING AND EXH FAN.
11. NON-SALES AREA LIGHTS: CONNECT NON-SALES AREA "SWITCHED" LIGHTS THROUGH POWPAK DIMMING CONTROL MODULE (LUTRON RAM-8T-DV-8), WIRELESS WALL SWITCH (LUTRON P-L2-38RL-GWH-L01), AND WIRELESS PENDANT MOUNTED OCCUPANCY SENSOR (LUTRON LRF-2-0028B-P-WH) AS INDICATED. ELECTRICAL CONTRACTOR SHALL SYNC ZONE POWPAK, OCCUPANCY SENSOR, AND WALL SWITCH CONTROL, AND SET PRESET ON WALL SWITCH AND PENDANT MOUNTED OCCUPANCY SENSOR TO AUTOMATICALLY TURN LIGHTS ON TO 50% OUTPUT WHEN OCCUPANTS ENTER THE ROOM, AUTOMATICALLY TURN OFF AFTER 15 MINUTES OF ROOM BEING UNOCCUPIED, AND REQUIRE MANUAL CONTROL FOR ALL OTHER LIGHT OUTPUTS. REFER TO DETAIL ON SHEET E3.0 FOR MORE INFORMATION. OCCUPANCY SENSOR IS TO BE PENDANT MOUNTED AT 13' A.F.F.
12. LOCAL AREA OCCUPANCY/VADANCY SENSOR FOR AUTOMATIC RECEPTACLE CONTROL: SEE SHEET E1-9.
13. INDICATES CONNECTION BREAK IN TRACK LIGHTING.
14. CONNECT EMERGENCY BATTERY BALLAST TO LOCAL LIGHTING CIRCUIT AHEAD OF SWITCHING.

LIGHTING FIXTURE SCHEDULE

S LIGHTING PLAN GENERAL NOTES

M LIGHTING PLAN CODED NOTES

OWNER:  
  
5A LANDS' END LANE  
DODGEVILLE, WI 53595  
ARCHITECT / ENGINEER:

SHREMSHOCK  
Shremshock Engineering, Inc.  
7400 W. Campus Rd, Suite 150, New Albany, OH 43054  
t: 614.545.4550 | f: 614.545.4555 | shremshock.com

©2019 THE ARCHITECT / ENGINEER ASSUMES NO RESPONSIBILITY OR LIABILITY FOR THE USE OF THESE PLANS FOR ANY PROJECT OTHER THAN THAT SPECIFICALLY AUTHORIZED BY THEM AND SIGNED HEREON. THE BUILDING USE IS ONLY APPLICABLE IN AREAS MEETING THE STATED DESIGN CRITERIA.

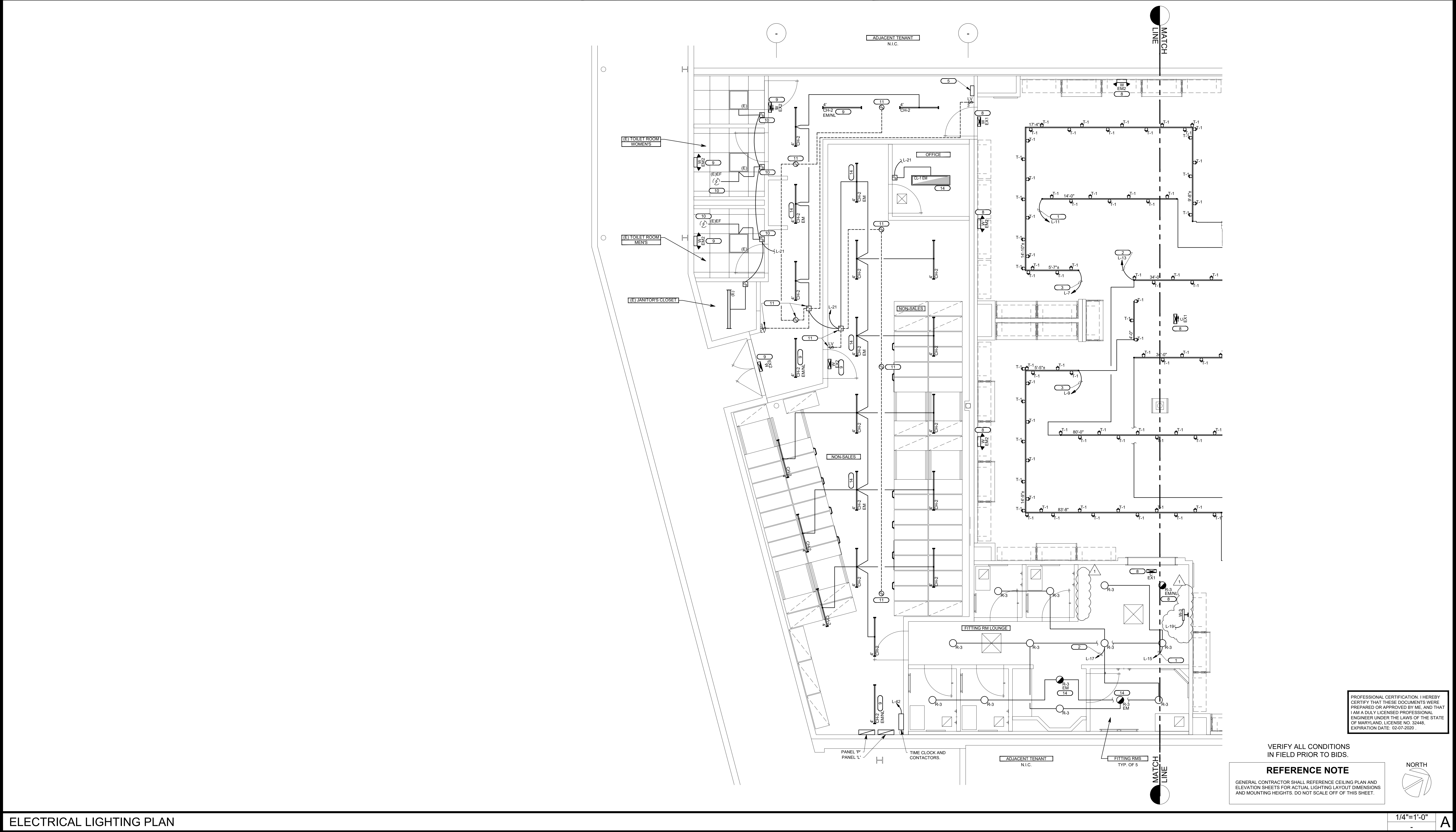

ELECTRICAL LIGHTING PLAN

ELECTRICAL LIGHTING PLAN

DRAWN BY: TAV CHECKED BY: RAP

PROFESSIONAL CERTIFICATION: I HEREBY CERTIFY THAT THESE DOCUMENTS WERE PREPARED OR APPROVED BY ME, AND THAT I AM A DULY LICENSED PROFESSIONAL ENGINEER UNDER THE LAWS OF THE STATE OF MARYLAND, LICENSE NO. 32448, EXPIRATION DATE: 02-07-2020.

VERIFY ALL CONDITIONS IN FIELD PRIOR TO BIDS.

REFERENCE NOTE

GENERAL CONTRACTOR SHALL REFERENCE CEILING PLAN AND ELEVATION SHEETS FOR ACTUAL LIGHTING LAYOUT DIMENSIONS AND MOUNTING HEIGHTS. DO NOT SCALE OFF OF THIS SHEET.



1/4"=1'-0"

DATE ISSUED: 06/07/2019

PROJECT NO: 190148

DRAWING NO:

E2.1



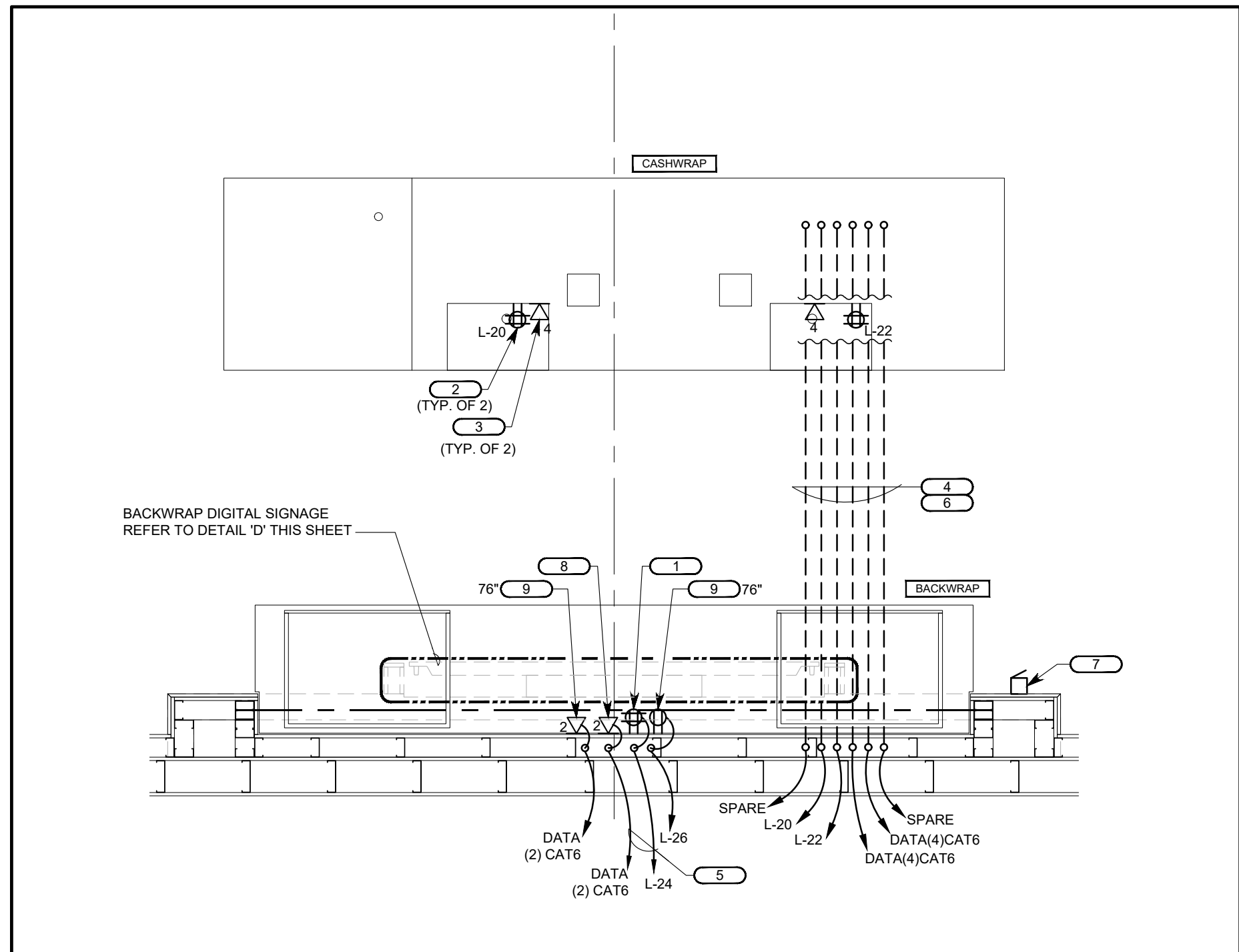
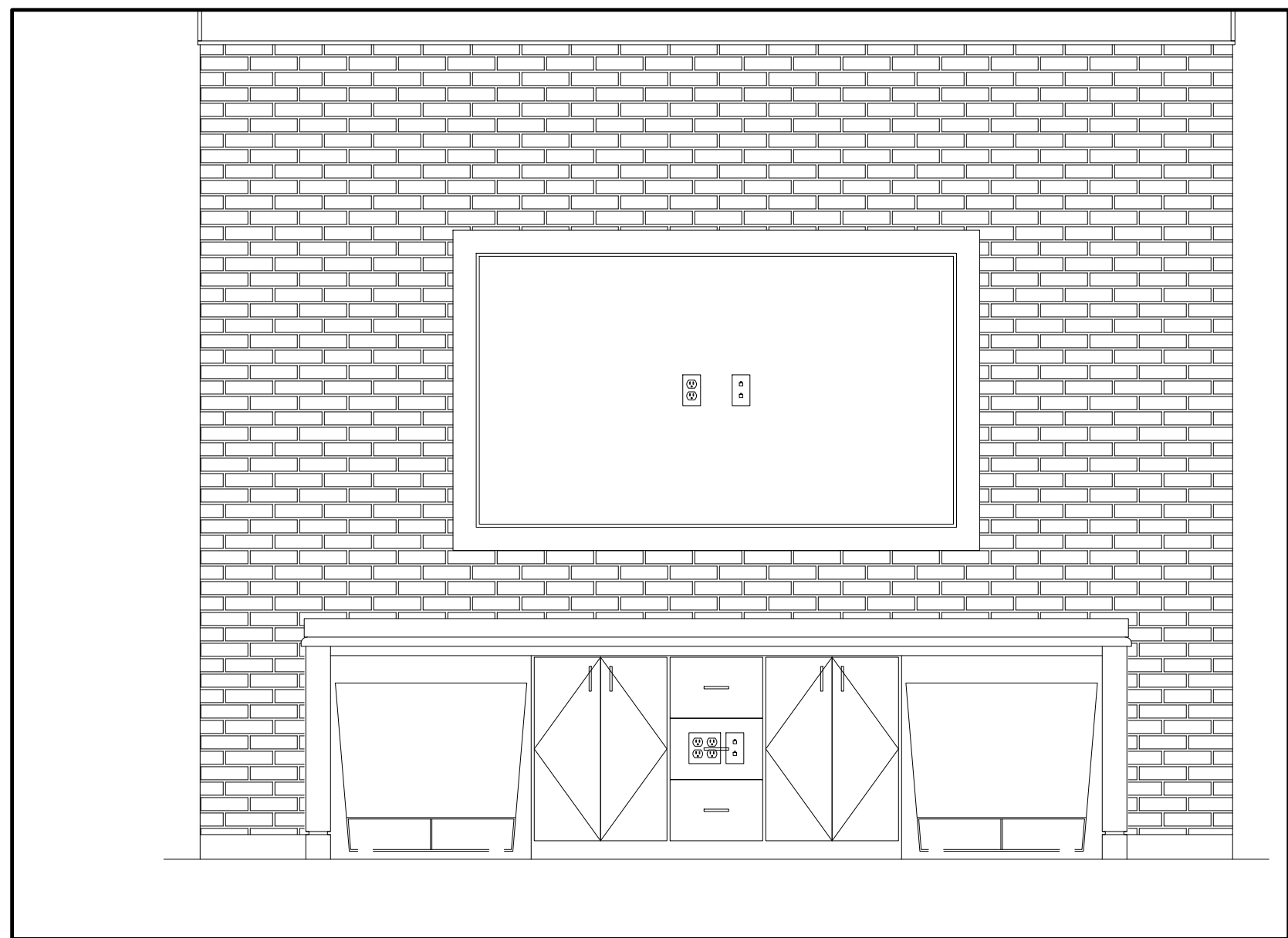
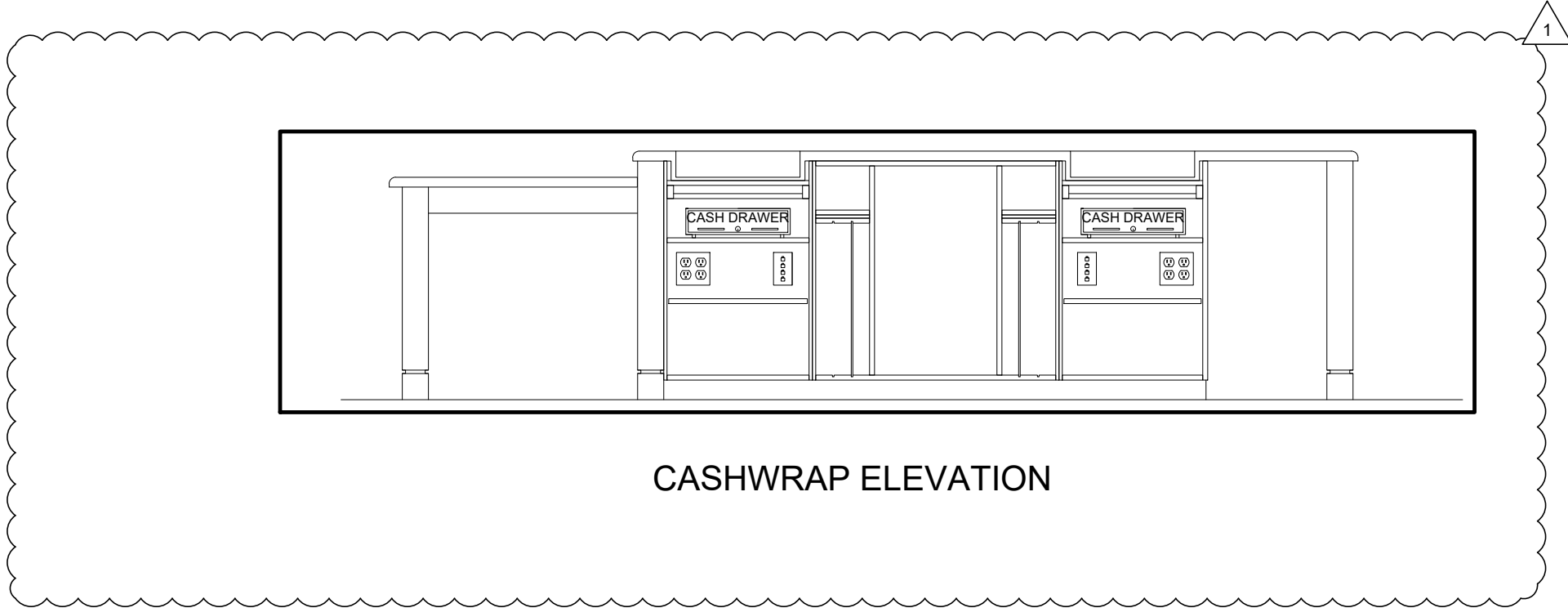

- BACKWRAP RECEPTACLE:  
20 AMP, 120V, QUADRUPLUX RECEPTACLE AT BACKWRAP AT 18" A.F.F. LOCATE AS DIRECTED BY TENANT/ARCHITECT. CIRCUIT AS INDICATED REFER TO CODED NOTE #5 FOR CONDUIT REQUIREMENTS.
- CASHWRAP DEDICATED RECEPTACLE:  
20 AMP, 120V, DEDICATED CIRCUIT, QUADRUPLUX RECEPTACLE FOR EACH CASH REGISTER. LOCATE AS DIRECTED BY TENANT/ARCHITECT. CIRCUIT AS INDICATED BY CIRCUIT NUMBER ON RECEPTACLE. REFER TO CODED NOTE #4 FOR CONDUIT REQUIREMENTS.
- CASHWRAP DATA OUTLET:  
PROVIDE (4) FOUR DATA OUTLETS FOR EACH CASH REGISTER. USE 4" SQUARE BOX. PROVIDE CABLING, COORDINATE EXACT REQUIREMENTS/LOCATIONS WITH TENANT/ARCHITECT. REFER TO CODED NOTE #4 FOR CONDUIT REQUIREMENTS.
- CASHWRAP CONDUITS (SIX 1" CONDUITS):
  - TWO 1" CONDUIT (4 DATA CABLES IN EACH) FOR DATA CABLING.
  - TWO 1" CONDUIT FOR CASHWRAP RECEPTACLES.
  - TWO 1" SPARE CONDUITS WITH PULL STRING.CONDUIT SHALL BE CONTINUOUS FROM CASHWRAP ACCESS AREA IN THE BOTTOM OF THE CASHWRAP BACK TO THE PANELBOARD OR OFFICE AREA. LABEL CONDUITS AT EACH END APPROPRIATELY. PULL CAT6 CABLE (WITH 5' COILED AT EACH END) FOR TELEPHONE AND DATA. RUN FLEXIBLE METAL CONDUIT FROM POS TO POS BY ACCESSIBLE MEANS. COORDINATE WITH LANDLORD PRIOR TO WORK COMMENCING.
- BACKWRAP CONDUIT (ONE 1" CONDUIT):
  - ONE 1" CONDUIT WITH J-BOX FOR DATA CABLING.
  - ONE 1" CONDUIT FOR BACKWRAP RECEPTACLE.CONDUIT SHALL BE CONTINUOUS FROM BACKWRAP ACCESS AREA IN THE SIDEWALL OF THE BACKWRAP BACK TO THE PANELBOARD OR OFFICE AREA. LABEL CONDUIT AT EACH END APPROPRIATELY. PULL CAT6 CABLE (WITH 5' COILED AT EACH END) FOR TELEPHONE AND DATA. COORDINATE WITH LANDLORD PRIOR TO WORK COMMENCING. REFER TO DETAIL A/A1.4.
- UNDER FLOOR CONDUIT:  
CORE EXISTING FLOOR FOR CONDUITS TO ALLOW CONDUIT TO BE EXTENDED FROM THE ACCESS PANEL AT THE BOTTOM OF THE CASHWRAP TO INSIDE NEAREST FULL HEIGHT WALL AT BACKWRAP AS INDICATED. CORE THEN PATCH FLOOR AS REQUIRED. GENERAL CONTRACTOR TO VERIFY WITH LANDLORD FLOOR CORING REQUIREMENTS PRIOR TO BID.
- DELIVERY BUZZER SYSTEM:  
INSTALL A DELIVERY BUZZER SYSTEM AS SHOWN, INCLUDING EDWARDS #852 PUSH-BUTTON AT REAR DOOR, #852 TRANSFORMER AND #850 BUZZERS AS INDICATED. COORDINATE ALL REQUIREMENTS WITH TENANT AS TO LOCATIONS AND QUANTITIES PRIOR TO BIDDING. REFER TO SHEET E3.0 DETAIL 'C' FOR ADDITIONAL INFORMATION.
- BACKWRAP DATA OUTLETS:  
PROVIDE J-BOX WITH 2-PORT FACEPLATE AND CABLING FOR DATA OUTLET AT BACKWRAP AT 18" A.F.F. TENANT'S VENDOR TO MAKE FINAL CONNECTION. CONFIRM EXACT REQUIREMENTS/LOCATIONS WITH TENANT P.M. REFER TO CODED NOTE #5 FOR CONDUIT REQUIREMENTS.
- PROVIDE DUPLEX RECEPTACLE, DATA OUTLET, CONDUIT AND WIRE FOR DEDICATED VIDEO AND POWER CIRCUITS TO VIDEO WALL. REFER TO DETAIL THIS SHEET FOR DETAILS OF INSTALLATION AND COORDINATE WITH ARCHITECTURAL SHEETS.

SYMBOL	DESCRIPTION	MOUNTING HEIGHT TO CENTERLINE UNLESS NOTED OTHERWISE
	SINGLE RECEPTACLE, 3 WIRE GROUND TYPE	18"
	DUPLEX RECEPTACLE, 3 WIRE GROUND TYPE	18"
	DUPLEX RECEPTACLE, 3 WIRE GROUND TYPE, CONTROL W/OCCUPANCY	18"
	DUPLEX RECEPTACLE, CEILING MOUNTED	---
	DUPLEX RECEPTACLE, WEATHERPROOF	18"
	GROUND FAULT PROTECTED DUPLEX RECEPTACLE	18"
	ISOLATED GROUND DUPLEX RECEPTACLE	18"
	ISOLATED GROUND DOUBLE DUPLEX (QUADRUPLUX) RECEPTACLE	18"
	DOUBLE DUPLEX (QUADRUPLUX) RECEPTACLE	18"
	208V, RECEPTACLE	18"
	RECEPTACLE (FLOOR MOUNTED)	---
	120V DUPLEX RECEPTACLE WITH DUAL USB PORTS	18"
	2 OR 4 PORT USB CHARGER	18"
	ELECTRIC PANEL	6'-0" TO TOP
	TRANSFORMER	AS REQUIRED
	SAFETY SWITCH (NON-FUSED)	AS REQUIRED
	SAFETY SWITCH (FUSED)	AS REQUIRED
	3-PHASE MAGNETIC MOTOR STARTER	AS REQUIRED
	COMBINATION STARTER/SAFETY SWITCH	AS REQUIRED
	SINGLE POLE SWITCH WITH OR WITHOUT PILOT LIGHT	48"
	LOW VOLTAGE SWITCH	48"
	DOUBLE POLE SWITCH WITH OR WITHOUT PILOT LIGHT	48"
	3 WAY SWITCH	48"
	4 WAY SWITCH	48"
	MANUAL MOTOR STARTING SWITCH (1, 2 OR 3 POLE)	AS REQUIRED
	MOTOR - 1 PHASE	---
	MOTOR - 3 PHASE	---
	TIME CLOCK/SWITCH	AS REQUIRED
	TELEPHONE OUTLET	18"
	COMBINATION TELEPHONE/DATA OUTLET	18"
	DATA OUTLET	18"
	TELEPHONE OUTLET (FLOOR MOUNTED)	---
	COMBINATION TELEPHONE/DATA OUTLET (FLOOR MOUNTED)	---
	DATA OUTLET (FLOOR MOUNTED)	---
	LOW VOLTAGE PUSH BUTTON	48"
	COMBINATION BUZZER/BELL	AS REQUIRED
	LOW VOLTAGE TRANSFORMER	AS REQUIRED
	SPEAKER	---
	VOLUME CONTROL	48"
	SHOPPER TRACK	---
	WIRELESS ACCESS POINT (WAP)	---
	CAMERA	---
	JUNCTION BOX (JB)	AS REQUIRED
	THERMOSTAT	48"
	SENSOR	48"
	ZONE DAMPER (MOTORIZED)	---
	WALL MOUNTED OCCUPANCY SENSOR	44"
	WALL MOUNTED VACANCY SENSOR	44"
	CEILING MOUNTED OCCUPANCY SENSOR	---
	DAYLIGHT SENSOR	---
	DIMMER	---
	PHOTOCELL	---
	POWER PACK	---
	FIRE ALARM MANUAL PULL STATION	48"
	FIRE ALARM AUDIO/VISUAL SIGNAL DEVICE	80"
	FIRE ALARM VISUAL SIGNAL DEVICE	80"
	FIRE ALARM AUDIO SIGNAL DEVICE	80"
	FIRE ALARM SPEAKER/VISUAL SIGNAL DEVICE	80"
	FIRE ALARM SPEAKER SIGNAL DEVICE	80"
	MAGNETIC DOOR HOLDER VIA FIRE ALARM SYSTEM	48"
	FIRE ALARM CONTROL PANEL	AS REQUIRED
	FIRE ALARM REMOTE ANNUNCIATOR PANEL	AS REQUIRED
	FIRE ALARM BOOSTER PANEL	AS REQUIRED
	FIRE ALARM JUNCTION BOX	AS REQUIRED
	FIRE ALARM DUCT MOUNTED SMOKE DETECTOR	---
	REMOTE ALARM/TEST SWITCH FOR DUCT DETECTOR	AS REQUIRED
	CEILING MOUNTED SMOKE DETECTOR	---
	FIRE ALARM WATER FLOW SWITCH	AS REQUIRED
	FIRE ALARM TAMPER SWITCH	AS REQUIRED
	FIRE ALARM RELAY	---
	BURGLAR ALARM SECURITY KEYPAD	4'-0" A.F.F.
	SECURITY MOTION DETECTOR	12'-0" TO B.O. J-BOX
	GLASS BREAK SENSOR	---
	DOOR CONTACTS	---
	DJ JACK	18"
	BURGLAR PANEL	---
	SECURITY CAMERA PANEL	---
	SECURITY DOME	---

NOTE: NOT ALL SYMBOLS USED

## ELECTRICAL SYMBOLS

AC	AIR CONDITIONER	MAX	MAXIMUM
AC	ALTERNATING CURRENT	MCA	MINIMUM CIRCUIT AMPACITY
AFF	ABOVE FINISH FLOOR	MCC	MOTOR CONTROL CENTER
ARU	AIR HANDLING UNIT	MFR	MANUFACTURER
AC	AMPERE INTERRUPTING CAPACITY	MH	MOUNTING HEIGHT
AMP A	AMPERE	MCP	MAXIMUM OVER CURRENT PROTECTION
		MTD	MOUNTED
C, COND	CONDUIT	NC	NORMALLY CLOSED
CB	CIRCUIT BREAKER	NF	NON-FUSED
CCTV	CLOSED CIRCUIT TELEVISION CIRCUIT	NC	NOT IN CONTRACT
CEIL(C)	CEILING	NO	NORMALLY OPEN
COL	COLUMN	OC	ON CENTER
CON	CONTINUED	OL	OVERLOAD
CU	COPPER	OL	OVERLOAD
DF	DRINKING FOUNTAIN	EF	EXHAUST FAN
DIAMETER	DIAMETER		
DISC	DISCONNECT	P	POLE
DISTR	DISTRIBUTION	PH	PHASE
DWG	DRAWING	PA	PUBLIC ADDRESS
		PE	PHOTOELECTRIC
		PNL	PANEL
		PWR	POWER
ETR(IE)	EXISTING TO REMAIN	R(R)	RELOCATE EXISTING
EF	EXHAUST FAN	RM	ROOM
ELECT	ELECTRICAL	RT	RAIN TIGHT
EW	ELECTRIC WATER COOLER	RTU	ROOF TOP UNIT
EX	EXISTING		
EXT LOC	EXTERNALLY OPERATED EXTERIOR LOCATION	SW	SWITCH
FA	FIRE ALARM	SWBD	SWITCHBOARD
FIXTURE	FIXTURE		
FLA	FULL LOAD AMPS	TC	TIME CLOCK
G	GROUND	TEL	TELEPHONE TYPICAL</td
GFI	GROUND FAULT INTERRUPTER	TYP	TYPICAL
HP	HORSE POWER	V	VOLT
HV	HIGH VOLTAGE	WP	WEATHERPROOF
HZ	HERTZ		
IG	ISOLATED GROUND		
JB	JUNCTION BOX		
KVA	KILOVOLT-AMPS		
LCL	LONG CONTINUOUS LOAD		
LTS	LIGHTING		
LV	LOW VOLTAGE		

## VIDEO WALL DETAIL

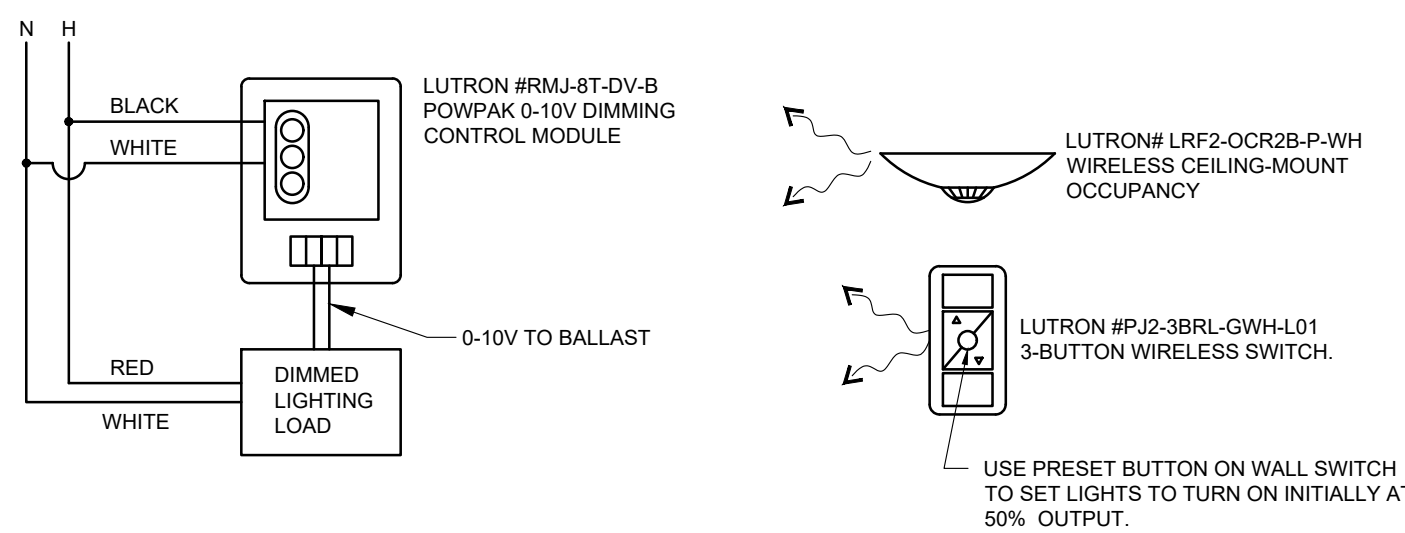

### NOTES:

- WIRELESSLY SYNC ALL CEILING MOUNTED OCCUPANCY SENSORS AND WALL SWITCHES TO POWPAK DIMMING CONTROL MODULE.
- SET LIGHTING TO TURN ON AUTOMATICALLY AT 50% OUTPUT VIA OCCUPANCY SENSOR UPON OCCUPANTS ENTERING THE SPACE AND REQUIRE MANUAL CONTROL VIA WALL SWITCH FOR ALL OTHER LIGHT OUTPUT LEVELS.
- SET LIGHTING TO TURN OFF AUTOMATICALLY AFTER 15 MINUTES OF SPACE BEING UNOCCUPIED.

## NON-SALES LIGHTING CONTROL DETAIL

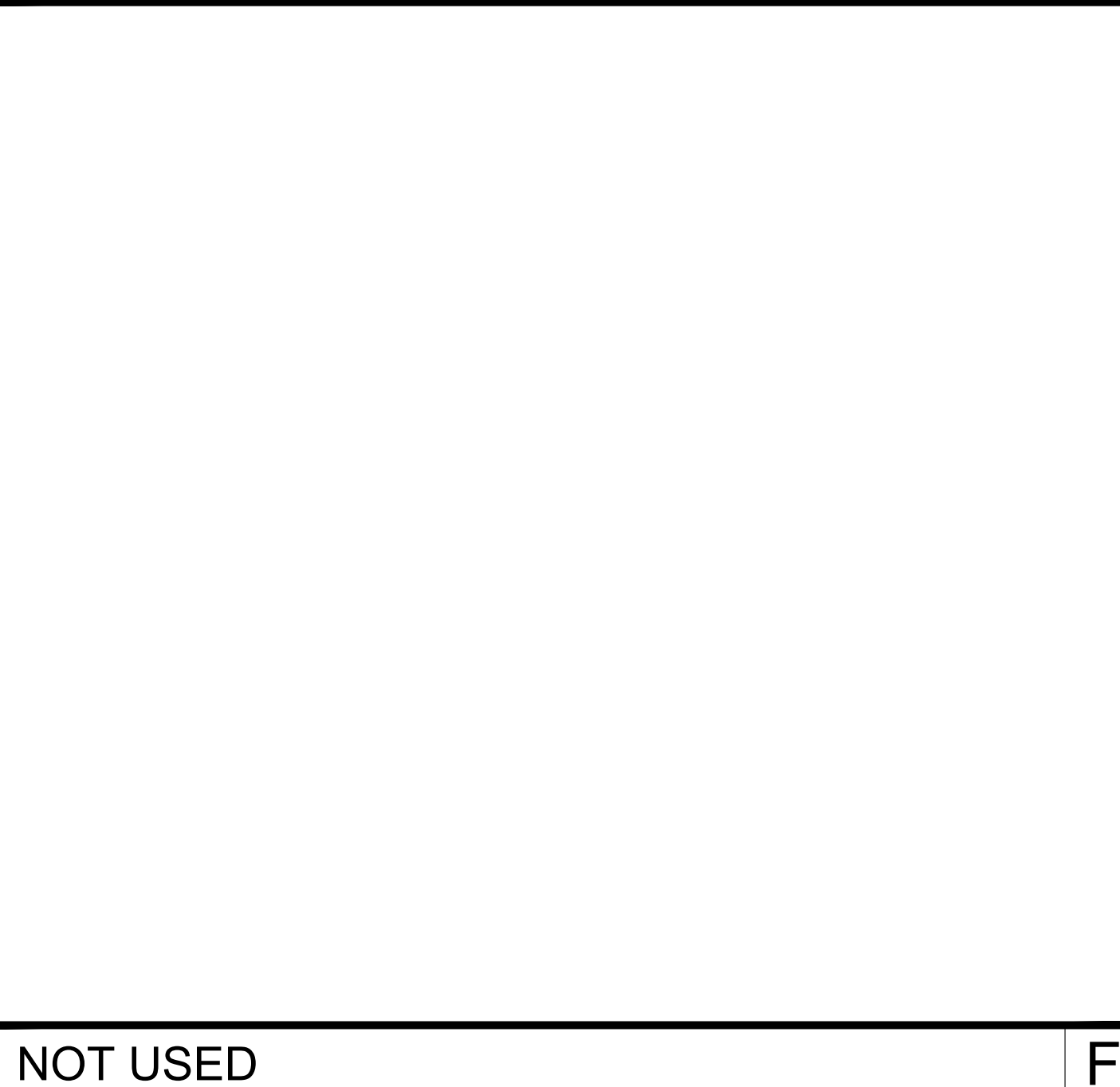

## NOT USED

## DELIVERY BUZZER SCHEMATIC DETAIL

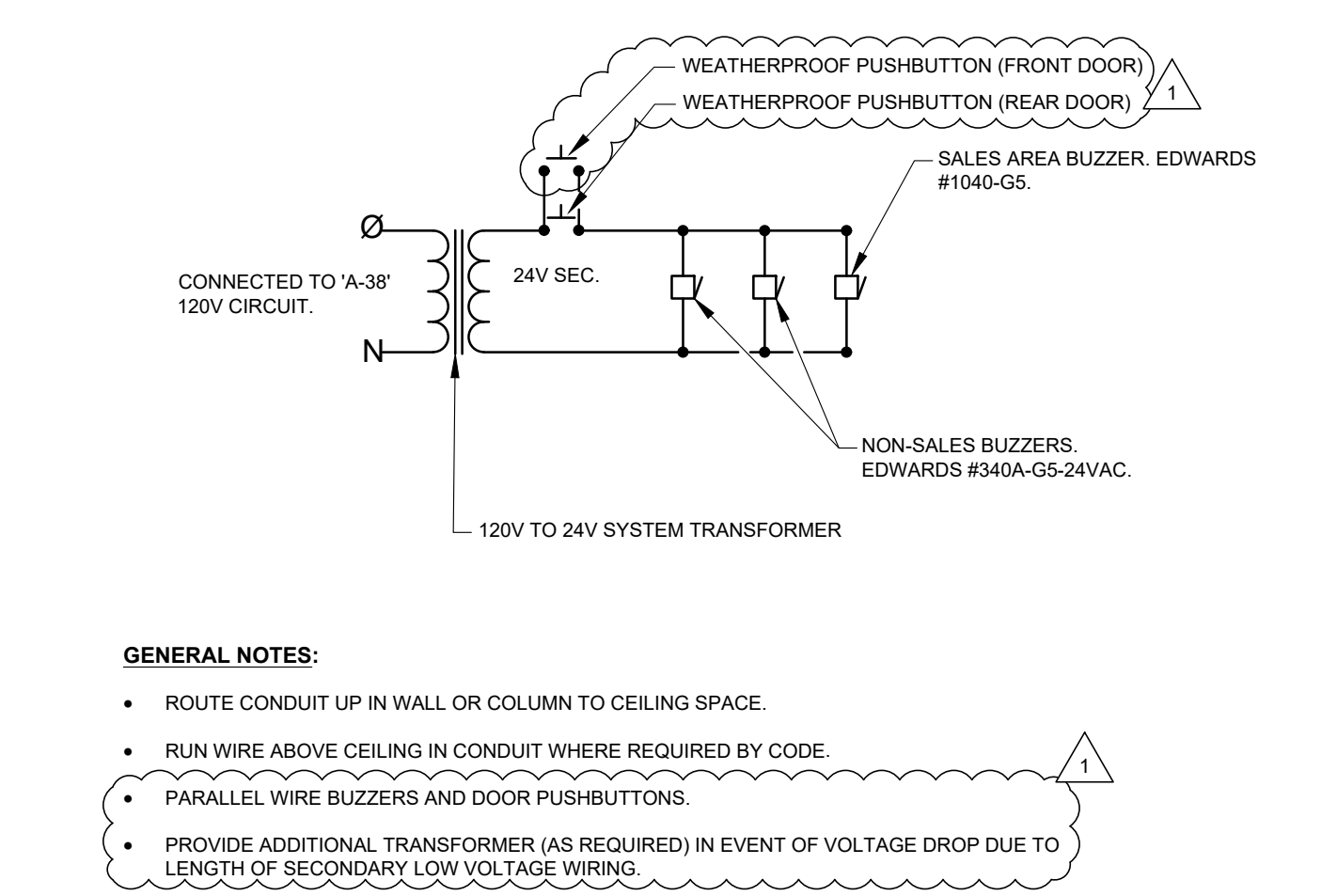

### GENERAL NOTES:

- ROUTE CONDUIT UP IN WALL OR COLUMN TO CEILING SPACE.
- RUN WIRE ABOVE CEILING IN CONDUIT WHERE REQUIRED BY CODE.
- PARALLEL WIRE BUZZERS AND DOOR PUSHBUTTONS.
- PROVIDE ADDITIONAL TRANSFORMER (AS REQUIRED) IN EVENT OF VOLTAGE DROP DUE TO LENGTH OF SECONDARY LOW VOLTAGE WIRING.

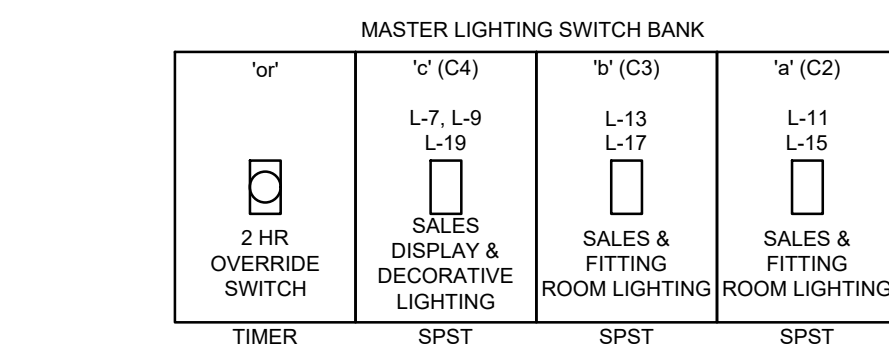
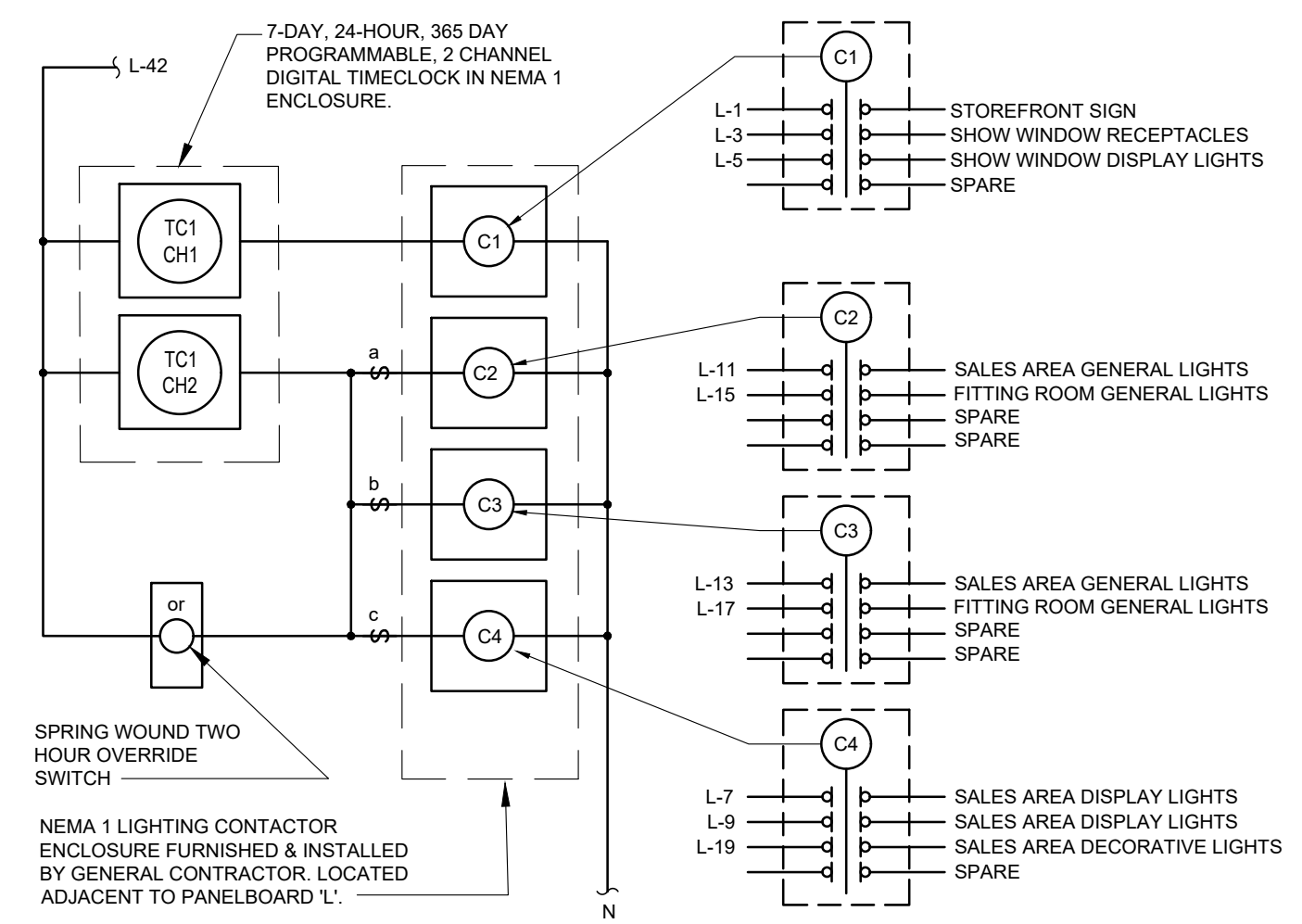

- ALL CONTACTORS ARE NORMALLY OPEN, ELECTRICALLY HELD CLOSED, WITH THE NUMBER OF POLES AS SHOWN.
- SUPPLY POWER TO CONTACTORS THRU L-42 IN ALL CASES.
- LOCATE CONTACTORS AND TIME CLOCK ADJACENT TO PANELBOARD 'L'.

### LIGHTING CONTROLS LEGEND

- TC SHOW WINDOW LIGHTING
- C21a SHOW WINDOW RECEPTACLES
- C3b STOREFRONT SIGN
- C4c GENERAL LIGHTING
- C4e DISPLAY & DECORATIVE LIGHTING

PROFESSIONAL CERTIFICATION I HEREBY CERTIFY THAT THESE DOCUMENTS WERE PREPARED OR APPROVED BY ME, AND THAT I AM A DULY LICENSED PROFESSIONAL ENGINEER UNDER THE LAWS OF THE STATE OF MARYLAND, LICENSE NO. 30448, EXPIRATION DATE: 02-07-2020.

## BACKWRAP AND CASHWRAP ELEVATION, PLAN, AND NOTES

1/2" = 1'-0"

## ABBREVIATIONS

## J

## NOT USED

## LIGHTING CONTROLS DETAIL

## A

OWNER:



5A LANDS' END LANE  
DODGEVILLE, WI 53595  
ARCHITECT / ENGINEER:

**SHREMSHOCK**  
Shremshock Engineering, Inc.  
7400 W. Campus Rd. Suite 150 New Albany, OH 43054  
T: 614.545.4550 | F: 614.545.4555 | shremshock.com

©2019 THE ARCHITECT / ENGINEER ASSUMES NO RESPONSIBILITY OR LIABILITY FOR THE USE OF THESE PLANS FOR ANY PROJECT OTHER THAN SPECIFICALLY AUTHORIZED BY THEM AND SIGNED AND SEALED FOR SUCH SPECIFIC LOCATION IN THE STATE, PROVINCE OR TERRITORY SHOWN ON THE SEAL. THIS BUILDING USE IS ONLY APPLICABLE IN AREAS MEETING THE STATED DESIGN CRITERIA.

**LANDS' END**

STORE NO:

TBD

PROJECT LOCATION:  
CONGRESSIONAL PLAZA  
1667 ROCKVILLE PIKE  
SPACE #06  
ROCKVILLE, MD 20852

DESIGN TYPE:

-

### REVISIONS:

REQUIRED BY: DATE  
TAY CLIENT: LANDLORD  
M.E.D. COMMENTS: 07/19/2019

\* INDICATES NO REVISION TO THIS SHEET

## ELECTRICAL DETAILS

DRAWN BY: TAY CHECKED BY: RAP

DATE ISSUED: 06/07/2019

PROJECT NO: 190148

DRAWING NO:

E3.0



NOT USED

1

LANDLORD COMMENTS:

- PRIOR TO ENTRY INTO THE ELECTRICAL ROOM OR ACCESS TO THE ROOF, TENANTS GC SHALL COORDINATE WITH PROPERTY MANAGEMENT.
- PRIOR TO PERFORMING ANY SHUTDOWNS OR TESTING ON THE SPRINKLER OR FIRE ALARM THE GC SHALL COORDINATE WITH PROPERTY MANAGEMENT.
- THE GC SHALL USE THE LANDLORD'S SPRINKLER AND FIRE ALARM CONTRACTOR TO PERFORM ANY REQUIRED WORK TO THE LANDLORD'S SYSTEMS AT THE TENANT'S GC EXPENSE.

NOT USED

W

1

PROVIDE, IF NOT EXISTING, CEILING MOUNTED SMOKE DETECTOR AS SHOWN ON DRAWING E1.0

RELAY FOR MUSIC SHUT-OFF

EXISTING FIRE ALARM BOOSTER PANEL. SEE SHEET E1.0 FOR LOCATION AND ADDITIONAL NOTES

P-30

PROVIDE DUCT MOUNTED SMOKE DETECTORS FOR LL INSTALLED HVAC EQUIPMENT. SEE SHEET E1.0 FOR LOCATION AND QUANTITY.

EXISTING TO REMAIN CONNECTION TO MALL FACP. VERIFY OPERATIONS THROUGH MALL FA CONTRACTOR.

FIRE ALARM RISER NOTES:

1. SEE SHEET E1.0 FOR ACTUAL NUMBER OF DEVICES, AND ADDITIONAL NOTES.

2. ALL NEW MATERIALS SHALL BEAR UL LABELS.

3. SUPPLY SHOP DRAWINGS FOR FIRE ALARM SYSTEM TO LOCAL AUTHORITY FOR APPROVAL PRIOR TO INSTALLATION.

4. FURNISH AND INSTALL ALL LABOR AND MATERIALS REQUIRED FOR A COMPLETE INSTALLATION AS INDICATED.

5. ALL WORK SHALL COMPLY WITH THE REQUIREMENTS OF NEC, NFPA, STATE AND LOCAL CODES.

FIRE ALARM SEQUENCE OF OPERATION:

1. UPON ALARM SIGNAL FROM ANY INITIATING DEVICE:

A. INITIATE AN ALARM SIGNAL AT TENANT'S FIRE ALARM BOOSTER PANEL AND TO MALL FACP

B. SHUT DOWN TENANT'S HVAC SYSTEM (IF APPLICABLE)

C. INITIATE TENANT'S HORN/STROBES

D. ACTIVATE THE TENANT ZONE SMOKE CONTROL EXHAUST SYSTEM (IF APPLICABLE)

E. NOTIFY LOCAL FIRE EMERGENCY LOCATION

F. SEND SIGNAL TO OWNERS SECURITY AND LOSS PREVENTION CENTRAL MONITORING SYSTEM

FIRE ALARM RISER DIAGRAM & NOTES

NOT USED

K

1

LANDLORD COMMENTS:

- PRIOR TO ENTRY INTO THE ELECTRICAL ROOM OR ACCESS TO THE ROOF, TENANTS GC SHALL COORDINATE WITH PROPERTY MANAGEMENT.
- PRIOR TO PERFORMING ANY SHUTDOWNS OR TESTING ON THE SPRINKLER OR FIRE ALARM THE GC SHALL COORDINATE WITH PROPERTY MANAGEMENT.
- THE GC SHALL USE THE LANDLORD'S SPRINKLER AND FIRE ALARM CONTRACTOR TO PERFORM ANY REQUIRED WORK TO THE LANDLORD'S SYSTEMS AT THE TENANT'S GC EXPENSE.

NOT USED

K

1

LANDLORD COMMENTS:

- PRIOR TO ENTRY INTO THE ELECTRICAL ROOM OR ACCESS TO THE ROOF, TENANTS GC SHALL COORDINATE WITH PROPERTY MANAGEMENT.
- PRIOR TO PERFORMING ANY SHUTDOWNS OR TESTING ON THE SPRINKLER OR FIRE ALARM THE GC SHALL COORDINATE WITH PROPERTY MANAGEMENT.
- THE GC SHALL USE THE LANDLORD'S SPRINKLER AND FIRE ALARM CONTRACTOR TO PERFORM ANY REQUIRED WORK TO THE LANDLORD'S SYSTEMS AT THE TENANT'S GC EXPENSE.

INFINITE PRIMARY SOURCE

TRANSFORMER - T1

KVA 500

Voltage 208

%Z 4.35

%Z TOL -10% (Max Fault)

FAULT - X1

$I_{\text{fault NEC (E4.4)}} 35,451 \text{ AMPS}$

Voltage (L-L) 208 V

CONDUCTOR RUN - C1

LENGTH 20 FT

SIZE 750

QTY 3 (per phase)

TYPE Three Single Conductors

CONDUIT Nonmagnetic

WIRE Al, 600 V

FAULT - X2

$I_{\text{fault NEC (E4.4)}} 32,952 \text{ AMPS}$

Voltage (L-L) 208 V

CONDUCTOR RUN - C2

LENGTH 175 FT

SIZE 3/0

QTY 1 (per phase)

TYPE Three Single Conductors

CONDUIT Steel

WIRE Cu, 600 V

FAULT - X3

$I_{\text{fault NEC (E4.4)}} 6,953 \text{ AMPS}$

Voltage (L-L) 208 V

ELECTRICAL SHORT CIRCUIT CALCS.

MECHANICAL FEEDER/CONNECTION SCHEDULE

ITEM	VOLTAGE	HP	KW	M.C.A.	FEEDERS		TYPE OF CONN	BRANCH BREAKER SWITCH	REMARKS
					WIRE	COND			
(E) WATER HEATER	120V 1PH	---	1.65	---	EXISTING	EXISTING	EXISTING	(E) 20A-1P	SEE NOTE #3
(LL) RTU-1	208V 3PH	1.0	---	42.0	3/8 THIN 1810 G	3/4"	DISCONNECT SWITCH	50A-3P	SEE NOTE #1
(LL) RTU-2	208V 3PH	1.0	---	42.0	3/8 THIN 1810 G	3/4"	DISCONNECT SWITCH	50A-3P	SEE NOTE #1
(LL) RTU-3	208V 3PH	1.0	---	42.0	3/8 THIN 1810 G	3/4"	DISCONNECT SWITCH	50A-3P	SEE NOTE #1
(LL) RTU-4	208V 3PH	1.0	---	42.0	3/8 THIN 1810 G	3/4"	DISCONNECT SWITCH	50A-3P	SEE NOTE #1
AC-1	208V 3PH	(2) 0.5	28.0	---	CKT#1 47.5 CKT#2 38.9	3/4"	DISCONNECT SWITCH	60A-3P	SEE NOTE #2 SEE NOTE #2

NOTE:

1. DISCONNECT IS TO BE FURNISHED AND INSTALLED BY GENERAL CONTRACTOR (COORDINATE WITH SUB-CONTRACTORS, FOR INSTALLATION).

2. EXISTING DISCONNECT, FEEDERS & CONDUIT TO REMAIN. CONTRACTOR TO VERIFY SCHEDULE INFORMATION

3. RELOCATE DISCONNECTING MEANS AND EXTEND WIRE AND CONDUIT AS REQUIRED

4. (VERIFY EXISTING PRIOR TO ANY WORK OR ORDERING ANY EQUIPMENT/ACCESSORIES)

FIELD VERIFY ALL CONDITIONS

DESIGN DRAWINGS ARE SCHEMATIC. THE CONTRACTOR SHALL VISIT THE SITE PRIOR TO BIDDING OR AWARD OF CONTRACT TO INSPECT EXISTING FIELD CONDITIONS. THE CONTRACT SHALL INCLUDE ALL LABOR AND MATERIALS NECESSARY FOR FIELD MODIFICATIONS DUE TO EXISTING CONDITIONS.

THE CONTRACTOR SHALL CONTACT THE ARCHITECT, ENGINEER OR TENANT PRIOR TO BIDDING FOR INTERPRETATIONS AND CLARIFICATIONS OF THE DESIGN AND INCLUDE IN HIS BID ALL COSTS TO MEET THE DESIGN INTENT. CLARIFICATIONS MADE BY THE ARCHITECT, ENGINEER OR TENANT AFTER BIDDING WILL BE FINAL AND SHALL BE IMPLEMENTED AT THE CONTRACTORS COST.

BIDDING CONTRACTORS SHALL HAVE A WORKING KNOWLEDGE OF LOCAL CODES AND ORDINANCES AND SHALL INCLUDE IN THEIR BIDS THE COSTS FOR ALL WORK INSTALLED IN STRICT ACCORDANCE WITH GOVERNING CODES. THE PLANS AND SPECIFICATIONS NOT WITHSTANDING, THE CONTRACTOR SHALL ALERT ARCHITECT, ENGINEER OR TENANT OF ANY APPARENT DISCREPANCIES BETWEEN GOVERNING CODES AND DESIGN INTENT.

VERIFY ALL REQUIREMENTS WITH LANDLORD AND LOCAL POWER COMPANY PRIOR TO BID. INCLUDE IN BID THE COST OF ALL WORK REQUIRED FOR A FULLY OPERATIONAL ELECTRICAL SERVICE SYSTEM INCLUDING BUT NOT LIMITED TO A/C RATINGS, FEEDER SIZE, METER REQUIREMENTS, UPGRADE OF LANDLORD'S EQUIPMENT, CONDUIT, ETC.

MECHANICAL FEEDER SCHEDULE

Panel Wiring Schedule (3-phase)

Panelboard L

Panel Type Square-D Co. Type "NQ"

NEMA Type Enclosure 1

Voltage Mains Mounting

120/208 200A MCB Surface

Phase Mains Rating Options

3 225A

Wire A/C Rating Note

4 10,000

Ckt No.	Zone/Note	Load Description	Equip #	Brkr Opts	Brkr Size*	Actual KW	Phase	Actual KW	Brkr Size*	Brkr Opts	Equip #	Load Description	Zone/Note	Ckt No.
1	TC	STOREFRONT SIGN			201	1.200	A	1.000	201			SALES FLOOR STEAMER	2	1
3	TC	SHOW WINDOW RECEPITS			201	0.540	B	1.000	201			SALES FLOOR STEAMER	4	3
5	TC	SHOW WINDOW DISPLAY TRH			201	0.155	A	1.000	201			SALES FLOOR STEAMER	6	5
7	c	SALES DISPLAY TRACK LTG			151	0.854	A	1.000	201			SALES FLOOR STEAMER	8	7
9	c	SALES DISPLAY TRACK LTG			151	0.924	B	1.000	201			SALES FLOOR STEAMER	10	9
11	a	SALES GEN. TRACK LTG			151	1.116	C	1.000	201			SALES FLOOR STEAMER	12	11
13	b	SALES GEN. TRACK LTG			151	1.316	A	1.000	201			SALES FLOOR STEAMER	14	13
15	a	FITT. RM. GENERAL LTG			201	0.120	B	1.000	201			SALES FLOOR STEAMER	16	15
17	b	FITT. RM. GENERAL LTG			201	0.140	C	1.000	201			SALES FLOOR STEAMER	18	17
19	c	SALES DECORATIVE LTG			201	0.180	A	0.500	201			CASHWRAP RECEPACLE	20	19
21		NON-SALES B/H LTG			201	1.304	B	0.500	201			CASHWRAP RECEPACLE	22	21
23		SALES EME/XTNLTN LTG			201	0.584	C	0.180	201			BACKWRAP RECEPACLE	24	23
25		OFFICE RECEPACLES			201	1.440	A	0.500	201			BACKWRAP VIDEO WALL	26	25
27		SALES/F. R. GEN RECEPITS			201	1.260	B	0.360	201			DESK RECEPACLES	28	27
29		CCTV			201	0.200	C	1.650	201			(E) HOT WATER HEATER	30	29
31		NETWORK RACK			201	0.300	A	0.000	201			SPARE	32	31
33		SOUND SYSTEM & RECEPIT			201	0.380	B	0.540	201			RECEIVING DESK RECEPITS	34	33
35		REFRIGERATOR & RECEPITS			201	1.160	C	1.000	201			SALES FLOOR TV MONITOR	36	35
37		MICROWAVE			201	0.600	A	0.000	201			SPARE	38	37
39		NON-SALES GEN. RECEPITS			201	1.440	B	0.000	201			SPARE	40	39
41		(E) TELEBD RECEPACLE			201	0.360	C	0.200	201			LIGHTING CONTROLS/T.C.	42	41
43		SPACE			---	0.000	A	0.000	---			SPACE	44	43
45		SPACE			---	0.000	B	0.000	---			SPACE	46	45
47		SPACE			---	0.000	C	0.000	---			SPACE	48	47
49		SPACE			---	0.000	A	5.704	---			SPACE	50	49
51		SPACE			---	0.000	B	5.704	60/3	H		AIR CURTAIN AC-1 (CKT 1)	52	51
53		SPACE			---	0.000	C	5.704	---			SPACE	54	53
55		SPACE			---	0.000	A	4.671	---			SPACE	56	55
57		SPACE			---	0.000	B	4.671	50/3	H		AIR CURTAIN AC-1 (CKT 2)	58	57
59		SPACE			---	0.000	C	4.671	---			SPACE	60	59

Notes

\* All circuit breakers to be 20-Amp, 1-Pole unless otherwise noted

Actual Load Totals: Ph. A 20.275 kw 188.8 A  
Ph. B 20.743 kw 172.7 A  
Ph. C 20.121 kw 167.5 A  
Total 61.138 kw 169.7 A

Zone/Note Zone - Lighting Control Zones  
Notes - IG = Isolated Ground Circuit

Panel Wiring Schedule (3-phase)

Panel Wiring Schedule (3-phase)

Panelboard P

Panel Type Square-D Co. Type "NQ"

NEMA Type Enclosure 1

Voltage Mains Mounting

120/208 200A MCB Surface

Phase Mains Rating Options

3 225A

Wire A/C Rating Note

4 10,000

Ckt No.	Zone/Note	Load Description	Equip #	Brkr Opts	Brkr Size*	Actual KW	Phase	Actual KW	Brkr Size*	Brkr Opts	Equip #	Load Description	Zone/Note	Ckt No.
3	(LL) RTU-1			H	50/3	5.164	B	5.164	50/3	H		(LL) RTU-3	4	3
5						5.164	C	5.164					6	5
7						5.164	A	5.164					8	7
9	(LL) RTU-2			H	50/3	5.164	B	5.164	50/3	H		(LL) RTU-4	10	9
11						5.164	C	5.164					12	11
13	SPACE				201	0.000	A	0.000	---	---		SPACE	14	13
15	SPACE				201	0.000	B	0.000	---	---		SPACE	16	15
17	SPACE				---	0.000	C	0.000	---	---		SPACE	18	17
19	SPACE				---	0.000	A	0.000	---	---		SPACE	20	19
21	SPACE				---	0.000	B	0.000	---	---		SPACE	22	21
23	SPACE				---	0.000	C	0.000	---	---		SPACE	24	23
25	SPACE				---	0.000	A	1.500	201	---		HANDDRYER (WOMENS RM)	26	25
27	SPACE				---	0.000	B	1.500	201	---		HANDDRYER (MENS RM)	28	27
29	HVAC RECEPACLES				201	0.720	C	0.400	201	L		(E) F.A. BOOSTER PNL	30	29

Notes

\* All circuit breakers to be 20-Amp, 1-Pole unless otherwise noted

Actual Load Totals: Ph. A 22.156 kw 184.5 A  
Ph. B 22.156 kw 184.5 A  
Ph. C 21.776 kw 181.3 A  
Total 66.088 kw 183.4 A

Zone/Note Zone - Lighting Control Zones  
Notes - IG = Isolated Ground Circuit

Voltage Drop Calculator

Result

Voltage drop: 3.75

Voltage drop percentage: 1.80%

Voltage at the end: 204.25

Please note that the result is an estimation based on normal condition. The actual voltage drop can vary depend on the condition of the wire, the conduit being used, the temperature, the connector, the frequency etc. But, in most cases, it will be very close.

Wire Material Copper

Wire Size 3/0 AWG (168 kcmil)

Voltage 208

Phase AC 3-phase

Number of conductors single set of conductors

Distance\* 175 feet

Load current 200 Amps

Calculate

\* Please use one-way distance to the load. Not round trip distance.

Voltage Drop Calculator

Result

Voltage drop: 3.68

Voltage drop percentage: 3.12%

Voltage at the end: 114.22

Please note that the result is an estimation based on normal condition. The actual voltage drop can vary depend on the condition of the wire, the conduit being used, the temperature, the connector, the frequency etc. But, in most cases, it will be very close.

Wire Material Copper

Wire Size 10 AWG (10.4 kcmil)

Voltage 117.9

Phase AC single phase

Number of conductors single set of conductors

Distance\* 115 feet

Load current 16 Amps

Calculate

\* Please use one-way distance to the load. Not round trip distance.

PROFESSIONAL CERTIFICATION: I HEREBY CERTIFY THAT THESE DOCUMENTS WERE PREPARED OR APPROVED BY ME, AND THAT I AM A DULY LICENSED PROFESSIONAL ENGINEER UNDER THE LAWS OF THE STATE OF MARYLAND, LICENSE NO. 32448, EXPIRATION DATE: 02/07/2020.

PANEL 'L' ELECTRICAL LOAD SUMMARY

DESCRIPTION	ACTUAL CONNECTED KW/KVA	N.E.C. CONNECTED KW/KVA	N.E.C. DEMAND FACTOR	N.E.C. DEMAND KW/KVA
LIGHTING	3.528	3.528	1.25	4.410
TRACK LIGHTING ***	4.220	7.200	60 Amps x 120V	7.200
SHOW WINDOW LIGHTING **	0.696	4.800	24" x 200W / FT	4.800
RECEPACLES	15.580	15.580	1.0 x 10 KW + 0.5 REMAINING KW	12.790
MISCELLANEOUS	4.340	4.340	1.0	4.340
FIRE ELECTRIC HEATING *	31.125	31.125	1.0	31.125
HVAC SYS TEM *	0.000	0.000	125% OF LARGEST ***	0.000
TOTAL	61.138	68.223		66.315

NOTES

\*\* USE GREATER LOAD OF THE TWO CATEGORIES

\*\*\* NEC ARTICLE 220-43 REQUIREMENT (200W / FT OR ACTUAL CONNECTED)

\*\*\*\* NEC ARTICLE 220-43(B) EXCEPTION TOTAL OF ALL CURRENT LIMITING DEVICES

\*\*\*\*\* 125% OF THE LARGEST MOTOR OR COMPRESSOR ALREADY INCLUDED IN ACTUAL & NEC CONNECTED KW/KVA TOTAL

N.E.C. DEMAND KVA x 1000

SYSTEM VOLTAGE x V/3

66.315 x 1000

208 x 1.73

184.3 AMPS

CALCULATED PER 2014 NEC

PANEL 'P' ELECTRICAL LOAD SUMMARY

DESCRIPTION	ACTUAL CONNECTED KW/KVA	N.E.C. CONNECTED KW/KVA	N.E.C. DEMAND FACTOR	N.E.C. DEMAND KW/KVA
LIGHTING	0.000	0.000	1.25	0.000
RECEPACLES	0.720	0.720	1.0 x 10 KW + 0.5 REMAINING KW	0.720
ELECTRIC WATER HEATER	0.000	0.000	1.0	0.000
MISCELLANEOUS	3.400	3.400	1.0	3.400
MOTORS	0.000	0.000	1.0	0.000
FIRE ELECTRIC HEATING	0.000	0.000	1.0	0.000
HVAC SYSTEM	61.968	61.968	125% OF LARGEST ***	61.968
TOTAL	66.088	66.088		66.088

NOTES

\*\* USE GREATER LOAD OF THE TWO CATEGORIES

\*\*\* NEC ARTICLE 220-43 REQUIREMENT (200W / FT OR ACTUAL CONNECTED)

\*\*\*\* NEC ARTICLE 220-43(B) EXCEPTION TOTAL OF ALL CURRENT LIMITING DEVICES

\*\*\*\*\* 125% OF THE LARGEST MOTOR OR COMPRESSOR ALREADY INCLUDED IN ACTUAL & NEC CONNECTED KW/KVA TOTAL

N.E.C. DEMAND KVA x 1000

SYSTEM VOLTAGE x V/3

66.088 x 1000

208 x 1.73

183.7 AMPS

CALCULATED PER 2014 NEC

Panel Wiring Schedule (3-phase)

Panel Wiring Schedule (3-phase)

Panelboard P

Panel Type Square-D Co. Type "NQ"

NEMA Type Enclosure 1

Voltage Mains Mounting

120/208 200A MCB Surface

Phase Mains Rating Options

3 225A

Wire A/C Rating Note

4 10,000

Ckt No.	Zone/Note	Load Description	Equip #	Brkr Opts	Brkr Size*	Actual KW	Phase	Actual KW	Brkr Size*	Brkr Opts	Equip #	Load Description	Zone/Note	Ckt No.
3	(LL) RTU-1			H	50/3	5.164	B	5.164	50/3	H		(LL) RTU-3	4	3
5						5.164	C	5.164					6	5
7						5.164	A	5.164					8	7
9	(LL) RTU-2			H	50/3	5.164	B	5.164	50/3	H		(LL) RTU-4	10	9
11						5.164	C	5.164					12	11
13	SPACE				201	0.000	A	0.000	---	---		SPACE	14	13
15	SPACE				201	0.000	B	0.000	---	---		SPACE	16	15
17	SPACE				---	0.000	C	0.000	---	---		SPACE	18	17
19	SPACE				---	0.000	A	0.000	---	---		SPACE	20	19
21	SPACE				---	0.000	B	0.000	---	---		SPACE	22	21
23	SPACE				---	0.000	C	0.000	---	---		SPACE	24	23
25	SPACE				---	0.000	A	1.500	201	---		HANDDRYER (WOMENS RM)	26	25
27	SPACE				---	0.000	B	1.500	201	---		HANDDRYER (MENS RM)	28	27
29	HVAC RECEPACLES				201	0.720	C	0.400	201	L		(E) F.A. BOOSTER PNL	30	29

Notes

\* All circuit breakers to be 20-Amp, 1-Pole unless otherwise noted

Actual Load Totals: Ph. A 22.156 kw 184.5 A  
Ph. B 22.156 kw 184.5 A  
Ph. C 21.776 kw 181.3 A  
Total 66.088 kw 183.4 A

Zone/Note Zone - Lighting Control Zones  
Notes - IG = Isolated Ground Circuit

Voltage Drop Calculator

Result

Voltage drop: 3.68

Voltage drop percentage: 3.12%

Voltage at the end: 114







Section # & Req.ID	Final Inspection	Complies?	Comments/Assumptions
C303.3, C408.2.5.2 [F117] <sup>1</sup>	Furnished O&M instructions for systems and equipment to the building owner or designated representative.	<input type="checkbox"/> Complies <input type="checkbox"/> Does Not <input type="checkbox"/> Not Observable <input type="checkbox"/> Not Applicable	Requirement will be met.
C405.4.1 [F118] <sup>1</sup>	Interior installed lamp and fixture lighting power is consistent with what is shown on the approved lighting plans, demonstrating proposed watts are less than or equal to allowed watts.	<input type="checkbox"/> Complies <input type="checkbox"/> Does Not <input type="checkbox"/> Not Observable <input type="checkbox"/> Not Applicable	See the Interior Lighting fixture schedule for values.
C408.2.5.1 [F116] <sup>1</sup>	Furnished as-built drawings for electric power systems within 90 days of system acceptance.	<input type="checkbox"/> Complies <input type="checkbox"/> Does Not <input type="checkbox"/> Not Observable <input type="checkbox"/> Not Applicable	Requirement will be met.
C408.3 [F133] <sup>1</sup>	Lighting systems have been tested to ensure proper calibration, adjustment, programming, and operation.	<input type="checkbox"/> Complies <input type="checkbox"/> Does Not <input type="checkbox"/> Not Observable <input type="checkbox"/> Not Applicable	Requirement will be met. <b>Location on plans/spec:</b> E3.0

Additional Comments/Assumptions:

1 High Impact (Tier 1) 2 Medium Impact (Tier 2) 3 Low Impact (Tier 3)

Project Title: Lands' End - Congressional Plaza Report date: 07/16/19  
Data filename: P:\LND\190148r1 LND-Congressional Plaza Rockville, MD\04\_Constant Coord\MEPLND 190148\_IECC2015\_REV01.cck Page 5 of 6



## COMcheck Software Version 4.1.1.0 Inspection Checklist

Energy Code: 2015 IECC

Requirements: 100.0% were addressed directly in the COMcheck software

Text in the "Comments/Assumptions" column is provided by the user in the COMcheck Requirements screen. For each requirement, the user certifies that a code requirement will be met and how that is documented, or that an exception is being claimed. Where compliance is itemized in a separate table, a reference to that table is provided.

Section # & Req.ID	Plan Review	Complies?	Comments/Assumptions
C103.2 [PR4] <sup>1</sup>	Plans, specifications, and/or calculations provide all information with which compliance can be determined for the interior lighting and electrical systems and equipment and document where exceptions to the standard are claimed. Information provided should include interior lighting power calculations, wattage of bulbs and ballasts, transformers and control devices.	<input type="checkbox"/> Complies <input type="checkbox"/> Does Not <input type="checkbox"/> Not Observable <input type="checkbox"/> Not Applicable	Requirement will be met. <b>Location on plans/spec:</b> E2.0, E3.0, E5.0, E6.0

Additional Comments/Assumptions:

1 High Impact (Tier 1) 2 Medium Impact (Tier 2) 3 Low Impact (Tier 3)

Project Title: Lands' End - Congressional Plaza Report date: 07/16/19  
Data filename: P:\LND\190148r1 LND-Congressional Plaza Rockville, MD\04\_Constant Coord\MEPLND 190148\_IECC2015\_REV01.cck Page 3 of 6



## COMcheck Software Version 4.1.1.0 Interior Lighting Compliance Certificate

### Project Information

Energy Code: 2015 IECC  
Project Title: Lands' End - Congressional Plaza  
Project Type: Alteration

### Construction Site:

1667 Rockville Pike  
Space #06  
Rockville, MD 20852

### Owner/Agent:

Lands' End  
5A Lands' End Lane  
Dodgeville, WI 53595

### Designer/Contractor:

Shremshock Engineering, Inc.  
7400 W. Campus Rd.  
Suite 150  
New Albany, OH 43054

### Allowed Interior Lighting Power

A Area Category	B Floor Area (ft <sup>2</sup> )	C Allowed Watts / ft <sup>2</sup>	D Allowed Watts (B X C)
1-Sales Area (Retail-Sales Area)	6470	1.59	10287
Allowance: Furniture, clothing, cosmetics highlighting / Fix. ID: T1	50 (a)	1.40	70 (b)
Allowance: Furniture, clothing, cosmetics highlighting / Fix. ID: T1	4100 (a)	1.40	4530 (b)
2-Fitting Room Area (Retail-Dressing/Fitting Room)	439	0.71	312
5-Office (Common Space Types:Office - Enclosed)	88	1.11	98
4-Toilet Rooms (Common Space Types:Restrooms)	153	0.98	150
3-NonSales/Stock (Warehouse/Medium/Bulky/Pallet Material Storage)	1311	0.58	760
6-Hallway/Corridor (Common Space Types:Corridor/Transition <8 ft wide)	110	0.66	73
Supplemental Allowed Watts (null) =			470
Total Allowed Watts =			16750

(a) Area claimed may exceed total floor area when Retail Merchandise Highlighting allowance(s) are specified.

(b) Allowance is (B x C) or the actual wattage of the fixtures given in Proposed Power section, whichever is less.

(c) Supplemental watts must be associated with retail merchandise highlighting fixtures.

### Proposed Interior Lighting Power

A Fixture ID : Description / Lamp / Wattage Per Lamp / Ballast	B Lamps/ Fixture	C # of Fixtures	D Fixture Watt.	E (C X D)
<b>Sales Area ( Retail-Sales Area 6470 sq.ft.)</b>				
Track(SW Closed): T1: SW Track (Closed-6Ft): Wattage based on 6 feet of track	0	0	180	Exempt
Exemption:Retail Display Window				
Track(SW Open): T1: SW Track (Open-18Ft): Wattage based on 18 feet of track	0	0	540	540
Track(Gen): T1: Gen SalesTrack (201Ft/156H): Wattage based on 291 feet of track	0	0	8730	8730
Track(Display): T1: Disp Sales Track (151Ft/149H): Wattage based on 151 feet of track	0	0	4530	4530
LED(Deco): P-1: Decorative Pendant: Other:	1	4	10	40
LED(Deco): P-2: Decorative Pendant: Other:	1	6	10	60
LED(Gen): R-2: 6" Recessed LED Downlight: Other:	1	14	28	392
<b>Fitting Room Area ( Retail-Dressing/Fitting Room 439 sq.ft.)</b>				
LED(Gen): R-3: 6" Recessed LED Downlight: Other:	1	14	20	280
Incandescent: W-3: Picture Light: Other:	1	1	80	80
<b>Office ( Common Space Types:Office - Enclosed 88 sq.ft.)</b>				

Project Title: Lands' End - Congressional Plaza Report date: 07/16/19  
Data filename: P:\LND\190148r1 LND-Congressional Plaza Rockville, MD\04\_Constant Coord\MEPLND 190148\_IECC2015\_REV01.cck Page 1 of 6

Section # & Req.ID	Rough-In Electrical Inspection	Complies?	Comments/Assumptions
C405.2.1 [EL15] <sup>1</sup>	Lighting controls installed to uniformly reduce the lighting load by at least 50%.	<input type="checkbox"/> Complies <input type="checkbox"/> Does Not <input type="checkbox"/> Not Observable <input type="checkbox"/> Not Applicable	Requirement will be met. <b>Location on plans/spec:</b> E2.0, E3.0
C405.2.1 [EL18] <sup>1</sup>	Occupancy sensors installed in required spaces.	<input type="checkbox"/> Complies <input type="checkbox"/> Does Not <input type="checkbox"/> Not Observable <input type="checkbox"/> Not Applicable	<b>Exception:</b> Automatic-on controls are allowed in corridors, stairways, restrooms, primary building entrance areas and lobbies, and areas where manual-on controls could impact safety or security.
C405.2.1, C405.2.2, 3 [EL23] <sup>1</sup>	Independent lighting controls installed per approved lighting plans and all manual controls readily accessible and visible to occupants.	<input type="checkbox"/> Complies <input type="checkbox"/> Does Not <input type="checkbox"/> Not Observable <input type="checkbox"/> Not Applicable	Requirement will be met. <b>Location on plans/spec:</b> E2.0, E3.0
C405.2.2, [EL22] <sup>1</sup>	Automatic controls to shut off all building lighting installed in all buildings.	<input type="checkbox"/> Complies <input type="checkbox"/> Does Not <input type="checkbox"/> Not Observable <input type="checkbox"/> Not Applicable	Requirement will be met. <b>Location on plans/spec:</b> E2.0, E3.0
C405.2.3 [EL16] <sup>1</sup>	Daylight zones provided with individual controls that control the lights independent of general area lighting.	<input type="checkbox"/> Complies <input type="checkbox"/> Does Not <input type="checkbox"/> Not Observable <input type="checkbox"/> Not Applicable	<b>Exception:</b> Sidelight zones on first floor in Group A-2 and M occupancies.
C405.2.3, C405.2.3, 1, C405.2.3, 2 [EL20] <sup>1</sup>	Primary sidelighted areas are equipped with required lighting controls.	<input type="checkbox"/> Complies <input type="checkbox"/> Does Not <input type="checkbox"/> Not Observable <input type="checkbox"/> Not Applicable	<b>Exception:</b> Sidelight zones on first floor in Group A-2 and M occupancies.
C405.2.3, C405.2.3, 1, C405.2.3, 3 [EL21] <sup>1</sup>	Enclosed spaces with daylight area under skylights and rooftop monitors are equipped with required lighting controls.	<input type="checkbox"/> Complies <input type="checkbox"/> Does Not <input type="checkbox"/> Not Observable <input type="checkbox"/> Not Applicable	<b>Exception:</b> Requirement does not apply.
C405.2.4 [EL4] <sup>1</sup>	Separate lighting control devices for specific uses installed per approved lighting plans.	<input type="checkbox"/> Complies <input type="checkbox"/> Does Not <input type="checkbox"/> Not Observable <input type="checkbox"/> Not Applicable	Requirement will be met. <b>Location on plans/spec:</b> E2.0, E3.0
C405.2.4 [EL8] <sup>1</sup>	Additional interior lighting power allowed for special functions per the approved lighting plans and is automatically controlled and separated from general lighting.	<input type="checkbox"/> Complies <input type="checkbox"/> Does Not <input type="checkbox"/> Not Observable <input type="checkbox"/> Not Applicable	Requirement will be met. <b>Location on plans/spec:</b> E2.0, E3.0, E6.0
C405.3 [EL6] <sup>1</sup>	Exit signs do not exceed 5 watts per face.	<input type="checkbox"/> Complies <input type="checkbox"/> Does Not <input type="checkbox"/> Not Observable <input type="checkbox"/> Not Applicable	Requirement will be met. <b>Location on plans/spec:</b> E2.0, E3.0

Additional Comments/Assumptions:

1 High Impact (Tier 1) 2 Medium Impact (Tier 2) 3 Low Impact (Tier 3)

Project Title: Lands' End - Congressional Plaza Report date: 07/16/19  
Data filename: P:\LND\190148r1 LND-Congressional Plaza Rockville, MD\04\_Constant Coord\MEPLND 190148\_IECC2015\_REV01.cck Page 4 of 6

A Fixture ID : Description / Lamp / Wattage Per Lamp / Ballast	B Lamps/ Fixture	C # of Fixtures	D Fixture Watt.	E (C X D)
LED Wrap: CL-1/EM: 1'x4' LED Wrap: Other: Electronic:	1	1	48	48
<b>Toilet Rooms ( Common Space Types:Restrooms 153 sq.ft.)</b>				
Fluorescent: (E)/EM: 2'x2' Troffer: Other: Electronic:	1	3	26	78
<b>NonSales/Stock ( Warehouse/Medium/Bulky/Pallet Material Storage 1311 sq.ft.)</b>				
LED Strip: CH2/EM/NL: 4' LED Strip: Other: Electronic:	1	16	48	768
Linear Fluorescent 5: (E): 4' Fluor Strip: 48" 18 32W: Electronic:	2	1	65	65
<b>Hallway/Corridor ( Common Space Types:Corridor/Transition &lt;8 ft wide 110 sq.ft.)</b>				
LED Strip copy 1: CH2/EM/NL: 4' LED Strip: Other: Electronic:	1	6	48	288
Total Proposed Watts =			15899	

### Interior Lighting PASSES

#### Interior Lighting Compliance Statement

Compliance Statement: The proposed interior lighting alteration project represented in this document is consistent with the building plans, specifications, and other calculations submitted with this permit application. The proposed interior lighting systems have been designed to meet the 2015 IECC requirements in COMcheck Version 4.1.1.0 and to comply with any applicable mandatory requirements listed in the Inspection Checklist.

Reece A. Prather, P.E. - Principal

Name - Title

Signature

Date

PROFESSIONAL CERTIFICATION: I HEREBY CERTIFY THAT THESE DOCUMENTS WERE PREPARED OR APPROVED BY ME, AND THAT I AM A DULY LICENSED PROFESSIONAL ENGINEER UNDER THE LAWS OF THE STATE OF MARYLAND. LICENSE NO. 32448. EXPIRATION DATE: 02-07-2020.

Project Title: Lands' End - Congressional Plaza Report date: 07/16/19  
Data filename: P:\LND\190148r1 LND-Congressional Plaza Rockville, MD\04\_Constant Coord\MEPLND 190148\_IECC2015\_REV01.cck Page 2 of 6

THIS PAGE  
INTENTIONALLY  
LEFT BLANK

Project Title: Lands' End - Congressional Plaza Report date: 07/16/19  
Data filename: P:\LND\190148r1 LND-Congressional Plaza Rockville, MD\04\_Constant Coord\MEPLND 190148\_IECC2015\_REV01.cck Page 6 of 6

OWNER:

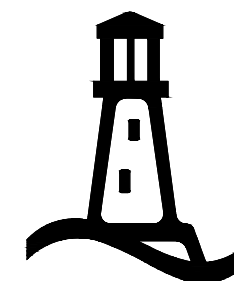

5A LANDS' END LANE  
DODGEVILLE, WI 53595

ARCHITECT / ENGINEER:

**SHREMSHOCK**  
Shremshock Engineering, Inc.  
7400 W. Campus Rd. Suite 150 New Albany, OH 43054  
T: 614-545-4550 | F: 614-545-4555 | shremshock.com

©2019 THE ARCHITECT / ENGINEER ASSUMES NO RESPONSIBILITY OR LIABILITY FOR THE USE OF THESE PLANS FOR ANY PROJECT OTHER THAN SPECIFICALLY AUTHORIZED BY THEM AND SIGNED AND SEALED FOR SUCH SPECIFIC LOCATION IN THE STATE, PROVINCE OR TERRITORY SHOWN ON THE SEAL. THIS BUILDING USE IS ONLY APPLICABLE IN AREAS MEETING THE STATED DESIGN CRITERIA.

**LANDS' END**

STORE NO:

TBD

PROJECT LOCATION:

CONGRESSIONAL PLAZA  
1667 ROCKVILLE PIKE  
SPACE #06  
ROCKVILLE, MD 20852

DESIGN TYPE:

-

#### REVISIONS:

REQUIRED BY: DATE:  
TAY CLIENT: LANDS' END  
REVISION COMMENTS: 07/16/2019

\* INDICATES NO REVISION TO THIS SHEET

ENERGY COMPLIANCE FORMS

DRAWN BY: TAY CHECKED BY: RAP

DATE ISSUED: 06/07/2019

PROJECT NO: 190148

DRAWING NO:

E6.0



NOT USED

M HVAC LEGEND AND ABBREVIATIONS

N.T.S.

H

Thermostat

Sensor

Carbon Dioxide Sensor

Duct Smoke Detector

Undercut Door

Supply Duct - Up

RA or EXH. Duct Up

RA or EXH. Duct DN

Elbow Turning Vanes

Fire Damper (F DPR)

Manual Balance DPR

Transition

Ductwork

(E) Ductwork

Cond Pipe

Hydronic Pipe

(E) Hydronic Pipe

(E) Water Pipe

(E) Sanitary Pipe

Sprinkler Pipe

Upright Sprinkler Head

Concealed Sprinkler Head

Existing Sprinkler Head

Connect to Existing

Supply Diffuser

Return Grille

Exhaust Grille/Fan

Access Door

Spin-In Fitting

Spin-In Fitting w/ Manual Balance DPR

Flex Duct Connection

(E) EXH

(R) X'D

AB

ACCU

AD

AFF

ARCH

BDO

BEL

BLDG

CFM

CLO

COND

CONT

Contractor Coordinate

Condensate

Condenser Water Supply

Condenser Water Return

Chilled Water Supply

Chilled Water Return

Domestic Cold Water

Diff

Disconnect

Down

DN

DPR

Damper

Each

EA

Exhaust

F DPR

Fire Damper

Flex

FLR

Floor

General Contractor

GC

HP

Horsepower

Max

Min

Min Circuit Ampacity

MTD

Mounted

Not to Scale

NTS

Outside Air

RA

Return Air

Supply Air

Turning Vanes

Typical

TYP

Water-Source Heat Pump

With

OWNER:

5A LANDS' END LANE

DODGEVILLE, WI 53595

ARCHITECT / ENGINEER:

SHREMSHOCK

Shremshock Engineering, Inc.

7400 W. Campus Rd. Suite 150 New Albany, OH 43054

T: 614.545.4550 | F: 614.545.4555 | shremshock.com

1. (LL)RTU-1,2,3&4: LANDLORD TO INSTALL NEW ELECTRIC COOLING/AS HEAT ROOFTOP UNIT. GENERAL CONTRACTOR SHALL FURNISH AND INSTALL THREE SETS OF FILTERS, CHANGE FILTERS AFTER FINAL STORE CLEANING AND AGAIN PRIOR TO AIR BALANCE. REBALANCE FAN PER LABEL, ROOFTOP UNIT PER LANDLORD REQUIREMENTS AND FAN SPECIFICATIONS. FIELD VERIFY EXACT LOCATION AND ALL REQUIREMENTS.

2. GENERAL CONTRACTOR SHALL INSTALL A HONEYWELL ADJUSTABLE PROGRAMMABLE THERMOSTAT. SEE M2.0 FOR MODEL NUMBER. THERMOSTAT SHALL INCLUDE REMOTE SENSOR CAPABILITIES. GENERAL CONTRACTOR TO FURNISH AND INSTALL PLENUM RATED CONTROL WIRING BETWEEN HVAC UNIT AND THERMOSTAT. PROVIDE ALL MANUALS AND INSTRUCTIONS TO THE STORE MANAGER (INSTRUCT THE STORE MANAGER ON OPERATION UPON TURNOVER) AND THE PROJECT MANAGER FOR THE CLOSEOUT PACKAGE). SPACE TEMPERATURE SETPOINT - UNOCCUPIED SETPOINTS SHALL BE 78°F COOLING AND 68°F HEATING. WARM-UP/OCCUPIED SETPOINTS SHALL BE 72°F COOLING AND 68°F HEATING. SETPOINTS SHALL BE LOCKED OUT TO PREVENT ADJUSTMENT MORE THAN 3°F UP OR DOWN FROM DEFAULT.

3. GENERAL CONTRACTOR SHALL INSTALL A HONEYWELL REMOTE SENSOR FOR EACH THERMOSTAT WHERE INDICATED. SEE M2.0 FOR MODEL NUMBER. GENERAL CONTRACTOR TO FURNISH AND INSTALL PLENUM RATED CONTROL WIRING FROM REMOTE SENSOR TO THERMOSTAT AND CONNECT PER MANUFACTURER'S INSTRUCTIONS.

4. (E)F: GENERAL CONTRACTOR SHALL REUSE EXISTING TOILET EXHAUST FAN IN EXISTING RESTROOM. CLEAN AND ADJUST AS REQUIRED FOR PROPER OPERATION. REPLACE/REPAIR ANY DEFECTIVE PARTS. FIELD VERIFY EXACT LOCATION AND ALL REQUIREMENTS.

5. SUPPLY AND RETURN AIR DUCTS SHALL BE MADE FULL SIZE OF EQUIPMENT OPENING AND SECURELY CONNECTED TO UNIT WITH FLEXIBLE DUCT CONNECTIONS. TRANSITION TO SIZE INDICATED ON PLANS IN THE VERTICAL DROP FROM THE UNIT AS REQUIRED.

6. AC-1: GENERAL CONTRACTOR TO PROVIDE AIR CURTAIN. AIR CURTAIN TO BE MOUNTED BELOW CEILING AND ABOVE DOOR. BOTTOM OF AIR CURTAIN TO BE NO MORE THAN 10'-0" A.F.F. SEE AIR CURTAIN SCHEDULE ON SHEET M2.1 FOR ADDITIONAL INFORMATION. REFER TO ELECTRICAL SHEETS FOR SPEED SWITCH/HEAT SWITCH AND DOOR CONTACT INFORMATION. SEE ARCHITECTURAL SHEETS A-81.00 AND A-82.00 FOR ADDITIONAL INFORMATION.

7. SMOKE DETECTOR FURNISHED AND INSTALLED BY GENERAL CONTRACTOR IN RETURN AIR PATH. UPON DETECTION OF SMOKE, DETECTOR SHALL SIGNAL LANDLORD FIRE ALARM SYSTEM AND UNIT SHALL SHUT DOWN. FIELD VERIFY AND COORDINATE ALL REQUIREMENTS WITH LANDLORD PRIOR TO BID AND INCLUDE ALL MATERIAL AND LABOR COSTS FOR THIS WORK IN BID.

8. REUSE AS MUCH AS POSSIBLE FROM THE EXISTING SPRINKLER SYSTEM AND ALARM SYSTEM. MODIFY SYSTEM AS REQUIRED TO MEET CODE. FIELD COORDINATE ALL REQUIREMENTS WITH LANDLORD, EXISTING CONDITIONS AND AUTHORITY HAVING JURISDICTION.

9. SPRINKLER HEADS SHOWN FOR REFERENCE ONLY. LICENSED FIRE PROTECTION PROFESSIONAL TO DETERMINE ACTUAL AMOUNT AND LOCATION OF HEADS. ALIGN SPRINKLER HEAD LOCATIONS WITH LIGHTS AND OTHER CEILING ELEMENTS. COORDINATE WITH LANDLORD AND TENANT.

10. DASHED LINE REPRESENTS THE MANUFACTURER'S RECOMMENDED CLEARANCE.

11. GENERAL CONTRACTOR SHALL VERIFY EXISTING DOOR IS UNDERCUT 1" FOR MAKE-UP AIR OR SHALL COORDINATE TO UNDERCUT EXISTING DOOR 1" AS REQUIRED. NEW DOOR TO BE UNDERCUT 1" FOR MAKE-UP AIR. FIELD VERIFY EXACT LOCATION AND ALL REQUIREMENTS.

12. EXISTING UTILITIES (DUCTWORK, PIPING, CONDUIT, ETC.) TO REMAIN, WHERE KNOWN, TYPE AND ELEVATION ARE AS NOTED. FIELD VERIFY EXACT SIZE, LOCATION, ELEVATION AND ALL OTHER REQUIREMENTS PRIOR TO BID.

13. TRANSFER GRILLE TO BE MOUNTED AS HIGH AS POSSIBLE. IN AREAS WHERE THERE IS A CEILING, MOUNT TRANSFER GRILLE ABOVE CEILING. TRANSFER GRILLES VISIBLE IN SALES AREA SHALL ALL BE MOUNTED AT THE SAME HEIGHT AS EACH OTHER.

14. FURNISH AND INSTALL A 1"x1" ALUMINUM WIRE MESH SCREEN OVER RETURN AIR MOUNTING IN TOP OF DUCT WITH END OF DUCT CAPPED. 20"x20" OPENING FOR (LL)RTU-1,2,3&4 AND BALANCE MANUAL DAMPER TO 2,150 CFM.

15. GENERAL CONTRACTOR TO INSTALL DUCT ABOVE SPRINKLER LINE. IF NOT POSSIBLE, GENERAL CONTRACTOR TO CONTACT ENGINEER OF RECORD.

16. DUCT TO BE RUN BETWEEN JOIST AS HIGH AS POSSIBLE. DROP DOWN TO RUN BENEATH JOISTS AS SHOWN. DUCT TRANSITIONS TO HAVE TOP OF DUCT TIGHT TO STRUCTURE TO ALLOW FOR DUCT HEIGHT TO BE AS HIGH AS POSSIBLE.

17. FURNISH AND INSTALL FIRE DAMPERS AS SHOWN WITH ACCESS PANEL'S IN DUCT FOR RESET OF FIRE DAMPERS. FIELD VERIFY AND COORDINATE ALL REQUIREMENTS WITH LANDLORD. LABEL PER CODE REQUIREMENTS.

MECHANICAL CODED NOTES

C

1. PROVIDE ALL LABOR, MATERIALS, EQUIPMENT, SERVICES, TOOLS, TRANSPORTATION, INCIDENTALS AND DETAILS NECESSARY TO PROVIDE A COMPLETE AND FULLY OPERATIONAL MECHANICAL SYSTEM AS SHOWN ON THE DRAWINGS, CALLED FOR IN THE SPECIFICATIONS AND AS REQUIRED BY THE JOB CONDITIONS. ALL WORK NOT SPECIFICALLY NOTED AS BEING PROVIDED BY THE LANDLORD SHALL BE PROVIDED BY THE GENERAL CONTRACTOR. ALL WORK (MATERIALS, FABRICATION, INSTALLATION, ETC.) SHALL COMPLY WITH THE APPLICABLE SECTIONS OF ALL STATE AND LOCAL CODES (MECHANICAL CODE, BUILDING CODE, ENERGY CODE, ETC.) AND THE LATEST EDITION OF SMACNA.

2. READ THE SPECIFICATIONS AND REVIEW DRAWINGS FOR ALL DIVISIONS OF WORK. COORDINATE AND SCHEDULE ALL WORK WITH AND BETWEEN ALL CONTRACTORS AND PROVIDE ALL SUBCONTRACTORS WITH A COMPLETE SET OF BID DOCUMENTS. FIELD VERIFY AND COORDINATE WORK BETWEEN ALL TRADES. LANDLORD REQUIREMENTS, CEILING HEIGHTS AND EXISTING CONDITIONS PRIOR TO THE START OF WORK OR ORDERING OF EQUIPMENT.

3. VERIFY ALL CONDITIONS IN FIELD PRIOR TO BID. VISIT JOB SITE AND BE FAMILIAR WITH LANDLORD REQUIREMENTS AND EXISTING CONDITIONS. NO ALLOWANCE WILL BE MADE FOR EXTRAS DUE TO FAILURE TO VISIT THE JOB SITE AND/OR FAILURE TO DETERMINE ALL REQUIREMENTS IMPOSED BY THE LANDLORD, EXISTING CONDITIONS OR OTHER AUTHORITIES. REFER TO RESPONSIBILITY SCHEDULE ON SHEET G1.2 FOR MORE INFORMATION.

4. VERIFY DUCT ROUTING AS EARLY IN THE JOB PROCESS AS POSSIBLE. IF MINOR CHANGES ARE REQUIRED, NOTIFY TENANT CONSTRUCTION MANAGER IMMEDIATELY. DUCT DIMENSIONS ARE NOMINAL. CLEAR INSIDE DIMENSIONS. DUCT LAYOUTS ARE SCHEMATIC. FIELD COORDINATE ALL DUCT RUNS PRIOR TO DUCT FABRICATION. NO EXTRAS SHALL BE AWARDED FOR DUCT REVISIONS CAUSED BY LACK OF COORDINATION. ALL RECTANGULAR DUCTWORK SHALL BE LINED AND ALL ROUND DUCT SHALL BE WRAPPED WITH A MINIMUM R-VALUE OF 4.2, 1/2" POLI INSULATION. REFER TO SPECIFICATIONS FOR MORE INFO.

5. ALIGNMENT/PLACEMENT OF HVAC DEVICES IS CRITICAL. COORDINATE ALIGNMENT WITH THE ARCHITECTURAL REFLECTED CEILING PLAN AND LIGHTING PLAN. COORDINATE BOX OUT LOCATIONS FOR ALL DRYWALL MOUNTED AIR DEVICES WITH CEILING FRAMING. ORIENT ALL AIR DEVICES TO MINIMIZE VIEW INTO PLENUM/DUCT. CEILING AIR DEVICES TO HAVE BLADE OPENINGS FACING WALL OR SOFFIT AND WALL AIR DEVICES TO HAVE OPENINGS FACING UP.

6. SPIN-IN FITTINGS WITHOUT MANUAL BALANCING DAMPERS TO BE USED FOR ALL ROUND BRANCH TAPS AT INACCESSIBLE LOCATIONS WITH BALANCE VALVE REQUIRED WITHIN TWO (2) FEET OF DIFFUSER WITH PLASTER FRAME. FLEX DUCT TO BE A MAXIMUM OF 5'-0" LONG AND SHALL BE INSULATED.

7. PROVIDE AS-BUILT DRAWINGS ALONG WITH ALL EQUIPMENT SHOP DRAWINGS, INFORMATION ON THERMOSTATS, CONTROL WIRING DIAGRAMS AND OTHER PERTINENT INFORMATION TO LANDLORD AND TENANT AT COMPLETION OF PROJECT.

8. FURNISH AND INSTALL STRUCTURAL STEEL REQUIRED TO SUPPORT EQUIPMENT AND COORDINATE LOCATIONS AND REQUIREMENTS WITH THE LANDLORD REPRESENTATIVE. COST OF THIS WORK AND ANY STRUCTURAL ENGINEERING FEES REQUIRED SHALL BE INCLUDED IN THIS BID.

9. ALL EQUIPMENT, PIPING AND/OR DUCTWORK NOT BEING USED OR SHOWN TO REMAIN IS FULLY REMOVED AND NOT ABANDONED. REFER TO SPECIFICATIONS FOR ADDITIONAL INFORMATION.

10. ANY EXISTING WALL, FLOOR OR CEILING SURFACE THAT IS DAMAGED DURING CONSTRUCTION SHALL BE REPAIRED TO MATCH NEW AND/OR EXISTING CONDITIONS.

11. COMPLETELY INSTALL ALL ACCESSORIES PER EQUIPMENT MANUFACTURER RECOMMENDATIONS, INCLUDING ALL TEMPERATURE CONTROL CONNECTIONS. PROVIDE ALL MISCELLANEOUS MATERIALS AND LABOR REQUIRED TO COMPLETE THIS WORK PER MANUFACTURER PROVIDED INSTRUCTIONS.

12. GENERAL CONTRACTOR SHALL USE CERTIFIED NATIONAL AIR BALANCING CONTRACTOR. BALANCE ALL HVAC SYSTEMS TO AIRFLOW VALUES (CFM) NOTED ON PLANS AND PROVIDE AIR BALANCING REPORT TO TENANT FOR ALL HVAC SYSTEMS. CAREFULLY FOLLOW SPECIFICATIONS FOR AIR BALANCE WORK. GENERAL CONTRACTOR SHALL FIELD VERIFY AND COORDINATE REQUIREMENTS PRIOR TO BID AND INCLUDE THE COST OF THIS WORK IN THIS BID.

13. FURNISH AND INSTALL ACCESS PANELS AS DIRECTED AND AS SPECIFIED BY TENANT FOR ALL EQUIPMENT OR OTHER ITEMS REQUIRING ACCESS. VERIFY AND COORDINATE PLACEMENT OF ACCESS WITH EQUIPMENT SERVICE CLEARANCES AND WITH TENANT CONSTRUCTION MANAGER.

14. PRIOR TO MAKING ANY PIPE OR DUCT ROOF PENETRATIONS OR POSITIONING ANY EQUIPMENT ON THE ROOF, ALL PROPOSED LOCATIONS AND/OR PENETRATIONS SHALL MATCH LOCATIONS INDICATED ON THE LANDLORD APPROVED PLANS AND SHALL BE FIELD VERIFIED AND APPROVED BY LANDLORD FIELD REPRESENTATIVE.

15. ALL EQUIPMENT TO BE SUPPORTED FROM STRUCTURAL MEMBERS. NO WEIGHT CAN BE PLACED ON THE ROOFING MATERIALS OR INSULATION.

16. FURNISH AND INSTALL TEMPORARY WEATHERPROOFING OF ALL ROOF PENETRATIONS, UNTIL LANDLORD APPROVED ROOFING CONTRACTOR HAS MADE THE FINAL PATCH. VERIFY REQUIREMENTS WITH LANDLORD.

17. ALL ROOF CUTTING, PATCHING AND FLASHING REQUIRED SHALL BE BY A LANDLORD APPROVED ROOFING CONTRACTOR AT THIS CONTRACTOR'S EXPENSE. COORDINATE ROOF PENETRATIONS WITH LANDLORD'S REPRESENTATIVE. FIELD VERIFY AND COORDINATE REQUIREMENTS WITH LANDLORD PRIOR TO BID AND INCLUDE THE COST OF THIS WORK IN THIS BID.

18. ALL MECHANICAL EQUIPMENT, PIPES AND DUCTS PENETRATING AND/OR LOCATED ON ROOF SHALL BE PAINTED TO MATCH COLOR OF ROOF. USE THE APPROPRIATE COATS OF PRIMER/PRETREATMENT, PRIOR TO FINAL COAT. THE FINAL COAT OF THE ROOF MATCHING COLOR OF LANDLORD CONSTRUCTION COORDINATOR. SPACE NUMBER SHALL BE PERMANENTLY MARKED ON ALL ROOF-MOUNTED EQUIPMENT.

19. EXISTING SPRINKLER HEAD TO REMAIN. VERIFY PROPER COVERAGE TO MEET CODE AND LOCAL AUTHORITY HAVING JURISDICTION.

20. PRIOR TO PERFORMING ANY SHUTDOWNS OR TESTING ON THE SPRINKLER OR FIRE ALARM THE GC SHALL COORDINATE WITH PROPERTY MANAGEMENT.

21. THE GC SHALL USE THE LANDLORD'S SPRINKLER AND FIRE ALARM CONTRACTOR TO PERFORM ANY REQUIRED WORK TO THE LANDLORD'S SYSTEMS AT THE TENANT'S GENERAL CONTRACTOR'S EXPENSE.

PROFESSIONAL CERTIFICATION: I HEREBY CERTIFY THAT THESE DOCUMENTS WERE PREPARED OR APPROVED BY ME, AND THAT I AM A DULY LICENSED PROFESSIONAL ENGINEER UNDER THE LAWS OF THE STATE OF MARYLAND, LICENSE NO. 32448, EXPIRATION DATE: 02-01-2020.

MECHANICAL PLAN AND NOTES

MECHANICAL GENERAL NOTES

A

MECHANICAL PLAN

1/4" = 1'-0"

E

MECHANICAL PLAN AND NOTES

MECHANICAL GENERAL NOTES

A

MECHANICAL PLAN

1/4" = 1'-0"

E

MECHANICAL PLAN AND NOTES

MECHANICAL GENERAL NOTES

A

MECHANICAL PLAN AND NOTES

MECHANICAL GENERAL NOTES

A

MECHANICAL PLAN

1/4" = 1'-0"

E

OWNER:

5A LANDS' END LANE

DODGEVILLE, WI 53595

ARCHITECT / ENGINEER:

SHREMSHOCK

Shremshock Engineering, Inc.

7400 W. Campus Rd. Suite 150 New Albany, OH 43054

T: 614.545.4550 | F: 614.545.4555 | shremshock.com

1. PROVIDE ALL LABOR, MATERIALS, EQUIPMENT, SERVICES, TOOLS, TRANSPORTATION, INCIDENTALS AND DETAILS NECESSARY TO PROVIDE A COMPLETE AND FULLY OPERATIONAL MECHANICAL SYSTEM AS SHOWN ON THE DRAWINGS, CALLED FOR IN THE SPECIFICATIONS AND AS REQUIRED BY THE JOB CONDITIONS. ALL WORK NOT SPECIFICALLY NOTED AS BEING PROVIDED BY THE LANDLORD SHALL BE PROVIDED BY THE GENERAL CONTRACTOR. ALL WORK (MATERIALS, FABRICATION, INSTALLATION, ETC.) SHALL COMPLY WITH THE APPLICABLE SECTIONS OF ALL STATE AND LOCAL CODES (MECHANICAL CODE, BUILDING CODE, ENERGY CODE, ETC.) AND THE LATEST EDITION OF SMACNA.

2. READ THE SPECIFICATIONS AND REVIEW DRAWINGS FOR ALL DIVISIONS OF WORK. COORDINATE AND SCHEDULE ALL WORK WITH AND BETWEEN ALL CONTRACTORS AND PROVIDE ALL SUBCONTRACTORS WITH A COMPLETE SET OF BID DOCUMENTS. FIELD VERIFY AND COORDINATE WORK BETWEEN ALL TRADES. LANDLORD REQUIREMENTS, CEILING HEIGHTS AND EXISTING CONDITIONS PRIOR TO THE START OF WORK OR ORDERING OF EQUIPMENT.

3. VERIFY ALL CONDITIONS IN FIELD PRIOR TO BID. VISIT JOB SITE AND BE FAMILIAR WITH LANDLORD REQUIREMENTS AND EXISTING CONDITIONS. NO ALLOWANCE WILL BE MADE FOR EXTRAS DUE TO FAILURE TO VISIT THE JOB SITE AND/OR FAILURE TO DETERMINE ALL REQUIREMENTS IMPOSED BY THE LANDLORD, EXISTING CONDITIONS OR OTHER AUTHORITIES. REFER TO RESPONSIBILITY SCHEDULE ON SHEET G1.2 FOR MORE INFORMATION.

4. VERIFY DUCT ROUTING AS EARLY IN THE JOB PROCESS AS POSSIBLE. IF MINOR CHANGES ARE REQUIRED, NOTIFY TENANT CONSTRUCTION MANAGER IMMEDIATELY. DUCT DIMENSIONS ARE NOMINAL. CLEAR INSIDE DIMENSIONS. DUCT LAYOUTS ARE SCHEMATIC. FIELD COORDINATE ALL DUCT RUNS PRIOR TO DUCT FABRICATION. NO EXTRAS SHALL BE AWARDED FOR DUCT REVISIONS CAUSED BY LACK OF COORDINATION. ALL RECTANGULAR DUCTWORK SHALL BE LINED AND ALL ROUND DUCT SHALL BE WRAPPED WITH A MINIMUM R-VALUE OF 4.2, 1/2" POLI INSULATION. REFER TO SPECIFICATIONS FOR MORE INFO.

5. ALIGNMENT/PLACEMENT OF HVAC DEVICES IS CRITICAL. COORDINATE ALIGNMENT WITH THE ARCHITECTURAL REFLECTED CEILING PLAN AND LIGHTING PLAN. COORDINATE BOX OUT LOCATIONS FOR ALL DRYWALL MOUNTED AIR DEVICES WITH CEILING FRAMING. ORIENT ALL AIR DEVICES TO MINIMIZE VIEW INTO PLENUM/DUCT. CEILING AIR DEVICES TO HAVE BLADE OPENINGS FACING WALL OR SOFFIT AND WALL AIR DEVICES TO HAVE OPENINGS FACING UP.

6. SPIN-IN FITTINGS WITHOUT MANUAL BALANCING DAMPERS TO BE USED FOR ALL ROUND BRANCH TAPS AT INACCESSIBLE LOCATIONS WITH BALANCE VALVE REQUIRED WITHIN TWO (2) FEET OF DIFFUSER WITH PLASTER FRAME. FLEX DUCT TO BE A MAXIMUM OF 5'-0" LONG AND SHALL BE INSULATED.

7. PROVIDE AS-BUILT DRAWINGS ALONG WITH ALL EQUIPMENT SHOP DRAWINGS, INFORMATION ON THERMOSTATS, CONTROL WIRING DIAGRAMS AND OTHER PERTINENT INFORMATION TO LANDLORD AND TENANT AT COMPLETION OF PROJECT.

8. FURNISH AND INSTALL STRUCTURAL STEEL REQUIRED TO SUPPORT EQUIPMENT AND COORDINATE LOCATIONS AND REQUIREMENTS WITH THE LANDLORD REPRESENTATIVE. COST OF THIS WORK AND ANY STRUCTURAL ENGINEERING FEES REQUIRED SHALL BE INCLUDED IN THIS BID.

9. ALL EQUIPMENT, PIPING AND/OR DUCTWORK NOT BEING USED OR SHOWN TO REMAIN IS FULLY REMOVED AND NOT ABANDONED. REFER TO SPECIFICATIONS FOR ADDITIONAL INFORMATION.

10. ANY EXISTING WALL, FLOOR OR CEILING SURFACE THAT IS DAMAGED DURING CONSTRUCTION SHALL BE REPAIRED TO MATCH NEW AND/OR EXISTING CONDITIONS.

11. COMPLETELY INSTALL ALL ACCESSORIES PER EQUIPMENT MANUFACTURER RECOMMENDATIONS, INCLUDING ALL TEMPERATURE CONTROL CONNECTIONS. PROVIDE ALL MISCELLANEOUS MATERIALS AND LABOR REQUIRED TO COMPLETE THIS WORK PER MANUFACTURER PROVIDED INSTRUCTIONS.

12. GENERAL CONTRACTOR SHALL USE CERTIFIED NATIONAL AIR BALANCING CONTRACTOR. BALANCE ALL HVAC SYSTEMS TO AIRFLOW VALUES (CFM) NOTED ON PLANS AND PROVIDE AIR BALANCING REPORT TO TENANT FOR ALL HVAC SYSTEMS. CAREFULLY FOLLOW SPECIFICATIONS FOR AIR BALANCE WORK. GENERAL CONTRACTOR SHALL FIELD VERIFY AND COORDINATE REQUIREMENTS PRIOR TO BID AND INCLUDE THE COST OF THIS WORK IN THIS BID.

13. FURNISH AND INSTALL ACCESS PANELS AS DIRECTED AND AS SPECIFIED BY TENANT FOR ALL EQUIPMENT OR OTHER ITEMS REQUIRING ACCESS. VERIFY AND COORDINATE PLACEMENT OF ACCESS WITH EQUIPMENT SERVICE CLEARANCES AND WITH TENANT CONSTRUCTION MANAGER.

14. PRIOR TO MAKING ANY PIPE OR DUCT ROOF PENETRATIONS OR POSITIONING ANY EQUIPMENT ON THE ROOF, ALL PROPOSED LOCATIONS AND/OR PENETRATIONS SHALL MATCH LOCATIONS INDICATED ON THE LANDLORD APPROVED PLANS AND SHALL BE FIELD VERIFIED AND APPROVED BY LANDLORD FIELD REPRESENTATIVE.

15. ALL EQUIPMENT TO BE SUPPORTED FROM STRUCTURAL MEMBERS. NO WEIGHT CAN BE PLACED ON THE ROOFING MATERIALS OR INSULATION.

16. FURNISH AND INSTALL TEMPORARY WEATHERPROOFING OF ALL ROOF PENETRATIONS, UNTIL LANDLORD APPROVED ROOFING CONTRACTOR HAS MADE THE FINAL PATCH. VERIFY REQUIREMENTS WITH LANDLORD.

17. ALL ROOF CUTTING, PATCHING AND FLASHING REQUIRED SHALL BE BY A LANDLORD APPROVED ROOFING CONTRACTOR AT THIS CONTRACTOR'S EXPENSE. COORDINATE ROOF PENETRATIONS WITH LANDLORD'S REPRESENTATIVE. FIELD VERIFY AND COORDINATE REQUIREMENTS WITH LANDLORD PRIOR TO BID AND INCLUDE THE COST OF THIS WORK IN THIS BID.

18. ALL MECHANICAL EQUIPMENT, PIPES AND DUCTS PENETRATING AND/OR LOCATED ON ROOF SHALL BE PAINTED TO MATCH COLOR OF ROOF. USE THE APPROPRIATE COATS OF PRIMER/PRETREATMENT, PRIOR TO FINAL COAT. THE FINAL COAT OF THE ROOF MATCHING COLOR OF LANDLORD CONSTRUCTION COORDINATOR. SPACE NUMBER SHALL BE PERMANENTLY MARKED ON ALL ROOF-MOUNTED EQUIPMENT.

19. EXISTING SPRINKLER HEAD TO REMAIN. VERIFY PROPER COVERAGE TO MEET CODE AND LOCAL AUTHORITY HAVING JURISDICTION.

20. PRIOR TO PERFORMING ANY SHUTDOWNS OR TESTING ON THE SPRINKLER OR FIRE ALARM THE GC SHALL COORDINATE WITH PROPERTY MANAGEMENT.

21. THE GC SHALL USE THE LANDLORD'S SPRINKLER AND FIRE ALARM CONTRACTOR TO PERFORM ANY REQUIRED WORK TO THE LANDLORD'S SYSTEMS AT THE TENANT'S GENERAL CONTRACTOR'S EXPENSE.

PROFESSIONAL CERTIFICATION: I HEREBY CERTIFY THAT THESE DOCUMENTS WERE PREPARED OR APPROVED BY ME, AND THAT I AM A DULY LICENSED PROFESSIONAL ENGINEER UNDER THE LAWS OF THE STATE OF MARYLAND, LICENSE NO. 32448, EXPIRATION DATE: 02-01-2020.

MECHANICAL PLAN AND NOTES

MECHANICAL GENERAL NOTES

A

MECHANICAL PLAN AND NOTES

MECHANICAL GENERAL NOTES

A

MECHANICAL PLAN AND NOTES

MECHANICAL GENERAL NOTES

A

MECHANICAL PLAN AND NOTES

MECHANICAL GENERAL NOTES

A

DATE ISSUED: 06/07/2019

PROJECT NO: 190148

DRAWING NO: M1.0

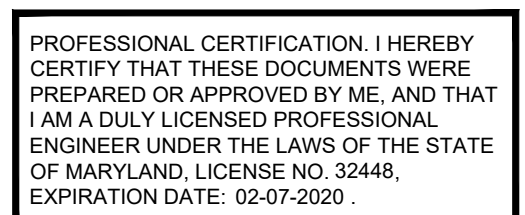

©2019 THE ARCHITECT / ENGINEER ASSUMES NO RESPONSIBILITY OR LIABILITY FOR THE USE OF THESE PLANS FOR ANY PROJECT OTHER THAN SPECIFICALLY AUTHORIZED BY THEM AND SIGN AND SEALED FOR SUCH SPECIFIC LOCATION IN A STATE, PROVINCE OR TERRITORY SHOWN ON THE SEAL. THIS BUILDING USE IS ONLY APPLICABLE AREAS MEETING THE STATED DESIGN CRITERIA.

	H
--	---



F

	$\Delta$
--	----------

**M1.1**



Design Parameters:

City Name	Baltimore
Location	Maryland
Latitude	39.2 Deg.
Longitude	76.7 Deg.
Elevation	154.0 ft
Summer Design Dry-Bulb	93.0 °F
Summer Coincident Wet-Bulb	75.0 °F
Summer Daily Range	18.8 °F
Winter Design Dry-Bulb	11.0 °F
Winter Design Wet-Bulb	8.5 °F
Atmospheric Cleanness Number	1.00
Average Ground Reflectance	0.20
Soil Conductivity	0.800 BTU/(hr ft² °F)
Local Time Zone (GMT +/- N hours)	5.0 hours
Consider Daylight Savings Time	No
Simulation Weather Data	N/A
Current Data is	2001 ASHRAE Handbook
Design Cooling Months	January to December

Air System Information

Air System Name	RTU	Number of zones	1
Equipment Class	PKG ROOF	Floor Area	8570.0 ft²
Air System Type	SZCAV	Location	Baltimore, Maryland

Sizing Calculation Information

Calculation Months	Jan to Dec	Zone CFM Sizing	Sum of space airflow rates
Sizing Data	Calculated	Space CFM Sizing	Individual peak space loads

Central Cooling Coil Sizing Data

Total coil load	26.0 Tons	Load occurs at	Jul 1400
Total coil load	312.2 MBH	OA DB / WB	92.4 / 74.8 °F
Sensible coil load	220.6 MBH	Entering DB / WB	75.2 / 65.6 °F
Coil CFM at Jul 1400	10500 CFM	Leaving DB / WB	56.7 / 55.7 °F
Max block CFM	10500 CFM	Coil ADP	54.5 °F
Sum of peak zone CFM	10500 CFM	Bypass Factor	0.100
Sensible heat ratio	0.707	Resulting RH	60 %
CFM/Ton	403.6	Design supply temp.	58.0 °F
ft³/Ton	329.4	Zone T-stat Check	1 of 1 OK
BTU/(hr ft²)	36.4	Max zone temperature deviation	0.0 °F
Water flow @ 10.0 °F rise	N/A		

Central Heating Coil Sizing Data

Max coil load	173.2 MBH	Load occurs at	Des Htg
Coil CFM at Des Htg	10500 CFM	BTU/(hr ft²)	20.2
Max coil CFM	10500 CFM	Ent. DB / Lvg DB	57.6 / 73.0 °F
Water flow @ 20.0 °F drop	N/A		

Supply Fan Sizing Data

Actual max CFM	10500 CFM	Fan motor BHP	2.88 BHP
Standard CFM	10442 CFM	Fan motor kW	2.28 kW
Actual max CFM/m²	1.23 CFM/m²	Fan static	1.00 in wg

Outdoor Ventilation Air Data

Design airflow CFM	1900 CFM	CFM/person	8.05 CFM/person
CFM/ft²	0.22 CFM/ft²		

ZONE LOADS	DESIGN COOLING			DESIGN HEATING		
	COOLING DATA AT Jul 1400			HEATING DATA AT DES Htg		
	Details	Sensible (BTU/hr)	Latent (BTU/hr)	Details	Sensible (BTU/hr)	Latent (BTU/hr)
Window & Skylight Solar Loads	245 ft²	11669	-	245 ft²	-	-
Wall Transmission	627 ft²	758	-	627 ft²	1952	-
Roof Transmission	8570 ft²	36412	-	8570 ft²	32054	-
Window Transmission	245 ft²	4981	-	245 ft²	15470	-
Skylight Transmission	0 ft²	0	-	0 ft²	0	-
Door Loads	64 ft²	2870	-	64 ft²	1940	-
Floor Transmission	8570 ft²	0	-	8570 ft²	3074	-
Partitions	0 ft²	0	-	0 ft²	0	-
Ceiling	0 ft²	0	-	0 ft²	0	-
Overhead Lighting	5790 W	16944	-	0	0	-
Task Lighting	0 W	0	-	0	0	-
Electric Equipment	4300 W	13946	-	0	0	-
People	236	42772	48380	0	0	0
Infiltration	-	0	0	-	0	0
Miscellaneous	-	0	0	-	0	0
Safety Factor	10% / 10%	13035	4838	10%	5449	-
>> Total Zone Loads	-	143387	53218	-	59939	0
Zone Conditioning	-	165322	53218	-	61828	0
Plenum Wall Load	0%	0	-	0	0	-
Plenum Roof Load	0%	0	-	0	0	-
Plenum Lighting Load	0%	0	-	0	0	-
Return Fan Load	10500 CFM	0	-	10500 CFM	0	-
Ventilation Load	1900 CFM	40355	38333	1900 CFM	116142	0
Supply Fan Load	10500 CFM	7784	-	10500 CFM	-7784	-
Space Fan Coil Fans	0	0	-	0	0	-
Duct Heat Gain / Loss	5%	7169	-	5%	2997	-
>> Total System Loads	-	220630	91551	-	173183	0
Central Cooling Coil	-	220630	91555	-	0	0
Central Heating Coil	-	0	-	-	173183	-
>> Total Conditioning	-	220630	91555	-	173183	0

Key: Positive values are clg loads  
Negative values are htg loads

OUTSIDE AIR SCHEDULE

SPACE DESIGNATION	FLOOR AREA (SF)	SPACE OUTSIDE AIR REQUIREMENTS (INC 2015)				SERVICE	OUTSIDE AIR (CFM)
		OCCUPANCY	CFM PER PERSON	CFM PER SF	MINIMUM CFM		
SALES	6909	105	7.5	0.12	1615	(LLRTU-1 THRU LLRTU-4)	SEE ROOFTOP UNIT SCH.
NON-SALES	1662	1	-	0.12	200		
MINIMUM OUTSIDE AIR REQUIRED = 1615						MINIMUM OUTSIDE AIR DELIVERED = 1,900 CFM	

AIR CURTAIN SCHEDULE

MARK	AG-1		
MANUFACTURER	BERNER		
MODEL #	AHD10-2072E		
TYPE	SUSPENDED		
AIR FLOW (CFM)	2.770		
ELECTRICAL			
VOLTS/PH	208 / 3 / 60		
HEATER KW	26		
MOTOR HP (QTYx2)	5		
APPROX. WEIGHT (LBS.)	142		
SERVES	FRONT DOOR		
ACCESSORIES	1-2		
NOTES	1-3		
ACCESSORIES:			
1. PROVIDE UNIT COMPLETE WITH ALL REQUIRED CONTROLS (THERMAL CUTOFFS, AIRFLOW SWITCH, MAGNETIC CONTACTS, CONTROL TRANSFORMER, DISCONNECT SWITCH, CONTROL ENCLOSURE)			
2. PROVIDE MOUNTING HARDWARE AS REQUIRED			
3. PROVIDE NOZZLE EXTENSION, VERIFY REQUIRED LENGTH IN FIELD.			
NOTES:			
1. UNITS MUST BE AMCA RATED.			
2. MOUNT BELOW CEILING AND ABOVE TOP OF DOOR. BOTTOM OF UNIT TO BE NO MORE THAN 10'-0" A.F.F. REFER TO ARCHITECTURAL STOREFRONT DETAILS ON SHEETS A-82.00 FOR MOUNTING ELEVATION AND ADDITIONAL INFORMATION.			
3. UNIT SHALL HAVE SINGLE POINT ELECTRICAL CONNECTION.			

TITUS AIR DISTRIBUTION SCHEDULE

MARK	CATALOG NUMBER	SIZE		MOUNTING		MATERIAL	BORDER STYLE	NOTES
		MOD.	SIZE	CEILING	OTHER			
SD-1	TITUS 300RS	14"x10"	SEE PLAN		DUCT	●	A	
SD-2	TITUS OMNI	24"x24"	8'0"	●		●	B	
SD-3	TITUS OMNI	12"x12"	8'0"	●		●	B	
SD-4	TITUS ML-39	4'-0" 2-SLOT	6'0"VAL	●		●	D	WITH MPL-3A PLENUM
RG-1	TITUS OMNI	12"x12"	10'X10'	●		●	B	
TS-1	TITUS 350 RL	24'X12'	22'X10'		WALL	●	A	

NOTES (APPLY TO ALL AIR DISTRIBUTION DEVICES):

- SYMBOL KEY / MARK:  
FIRST LETTER: S-SUPPLY R-RETURN E-EXHAUST  
SECOND LETTER: D-DIFFUSER R-REGISTER G-GRILLE  
CATALOG NUMBERS REFER TO TITUS AIR DEVICES.

PROVIDE DIRECTIONAL BLOW FOR AIRFLOW OTHER THAN 4-WAY. SEE DETAIL ON THIS SHEET.

SEE ARCHITECTURAL SHEETS FOR FINISH COLOR, IF NO COLOR IS SPECIFIED, PROVIDE STANDARD WHITE.

FOR ALL 300RS AND 355RL AIR DEVICES IN NON-SALES, DAMPERS ARE TO BE PROVIDED WITH MANUAL VOLUME DAMPER.

BORDER STYLE:  
A. SURFACE MOUNTED.  
B. LAY-IN - PROVIDE WITH TITUS MODEL #TRM-S FRAME FOR DRYWALL CEILING MOUNTING. SEE DETAIL ON THIS SHEET.  
C. LAY-IN FRAME FOR T-BAR CEILING.  
D. LAY-IN - PROVIDE WITH TITUS BORDER STYLE 22 FOR DRYWALL CEILING MOUNTING FOR LINEAR DEVICES.

LANDLORD ROOFTOP UNIT SCHEDULE - GAS

MARK	(LL)RTU-1,2,3&4		
MANUFACTURER	CARRIER		
MODEL #	48TCED08A2AS-0A		
NOMINAL TONNAGE / EER	7.5 / 11		
SUPPLY AIR FLOW (CFM)	2,625		
OUTSIDE AIR FLOW (CFM)	475		
AMBIENT OAT (°FDB)	93		
EXT. S.P. (IN. W.C.)	0.8		
DX COOLING COIL			
EAT (°FDBWB)	76.2 / 65.6		
TOTAL (MBH)	88.3		
SENSIBLE (MBH)	51.3		
NATURAL GAS HEAT			
INPUT (MBH)	180		
OUTPUT (MBH)	145		
ELECTRICAL			
VOLTS/PH	208 / 3 / 60		
MOTOR (BHP)	-		
MCA (AMPS)	42		
MOCF (AMPS)	50		
MAX. WEIGHT (LBS.)	-		
ACCESSORIES	1,3,4,7,12		
NOTES	A,B,C,		

- ACCESSORIES (LANDLORD PROVIDED):
- FACTORY PROVIDED NON-FUSED DISCONNECT & THRU THE BASE ELEC.
  - FACTORY PROVIDED DUCT SMOKE DETECTOR IN RETURN AIR.
  - FACTORY FURNISHED (FIELD INSTALLED) 14" HIGH ROOF CURB.
  - FACTORY FURNISHED ENTHALPY ECONOMIZER, HOOD WITH BIRDSCREEN AND BAROMETRIC RELIEF (SOME FIELD ASSEMBLY REQUIRED).
  - FACTORY PROVIDED (FIELD WIRED) NON-POWERED GFI OUTLET.
  - FACTORY PROVIDED (FIELD INSTALLED) HONEYWELL PROGRAMMABLE REDLINK THERMOSTAT VISION PRO (MODEL # L46-667) THE110R100B(U) AND REMOTE SENSOR (MODEL # L40-110 CF 6800USG).
  - FACTORY PROVIDED INSULATED ACCESS DOORS.
  - FACTORY FURNISHED (FIELD INSTALLED) GULF GUARD.
  - FACTORY PROVIDED WITH COASTAL CONDENSER COIL COATING.
  - FACTORY FURNISHED POWER EXHAUST FOR RELIEF AIR (SOME FIELD ASSEMBLY REQUIRED).
  - FACTORY PROVIDED WITH HOT GAS RELIEF FOR DEHUMIDIFICATION.
  - FACTORY PROVIDED WITH 2" FILTER RACK.

NOTES:  
A. WIRING OF CONTROLS TO BE BY GENERAL CONTRACTOR.  
B. REFER TO CONTROL WIRING SCHEMATICS FOR ANY FIELD INSTALLED CONTROL DEVICES NOT FACTORY INSTALLED.  
C. FIELD SET MINIMUM OUTSIDE AIR AS SPECIFIED ABOVE. OUTSIDE AIR DAMPER SHALL FULLY CLOSE ON UNIT SHUTDOWN.  
D. UNIT PROVIDED BY GENERAL CONTRACTOR.  
E. GENERAL CONTRACTOR TO PROVIDE ALL STRUCTURAL SUPPORT.

VERIFY ALL CONDITIONS IN FIELD PRIOR TO BIDS.

HVAC SCHEDULES

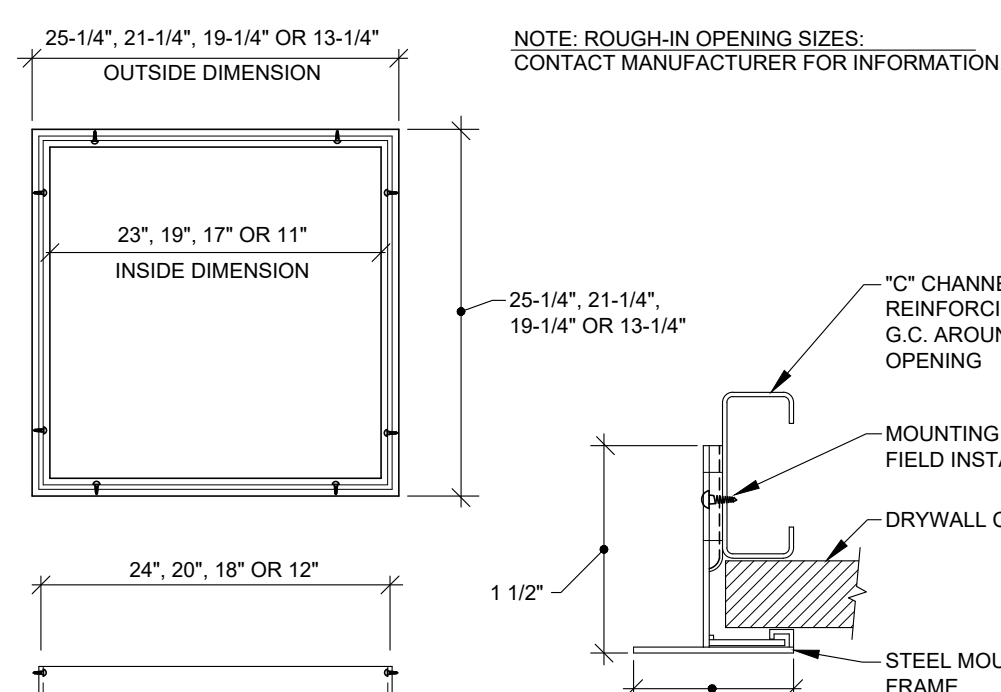
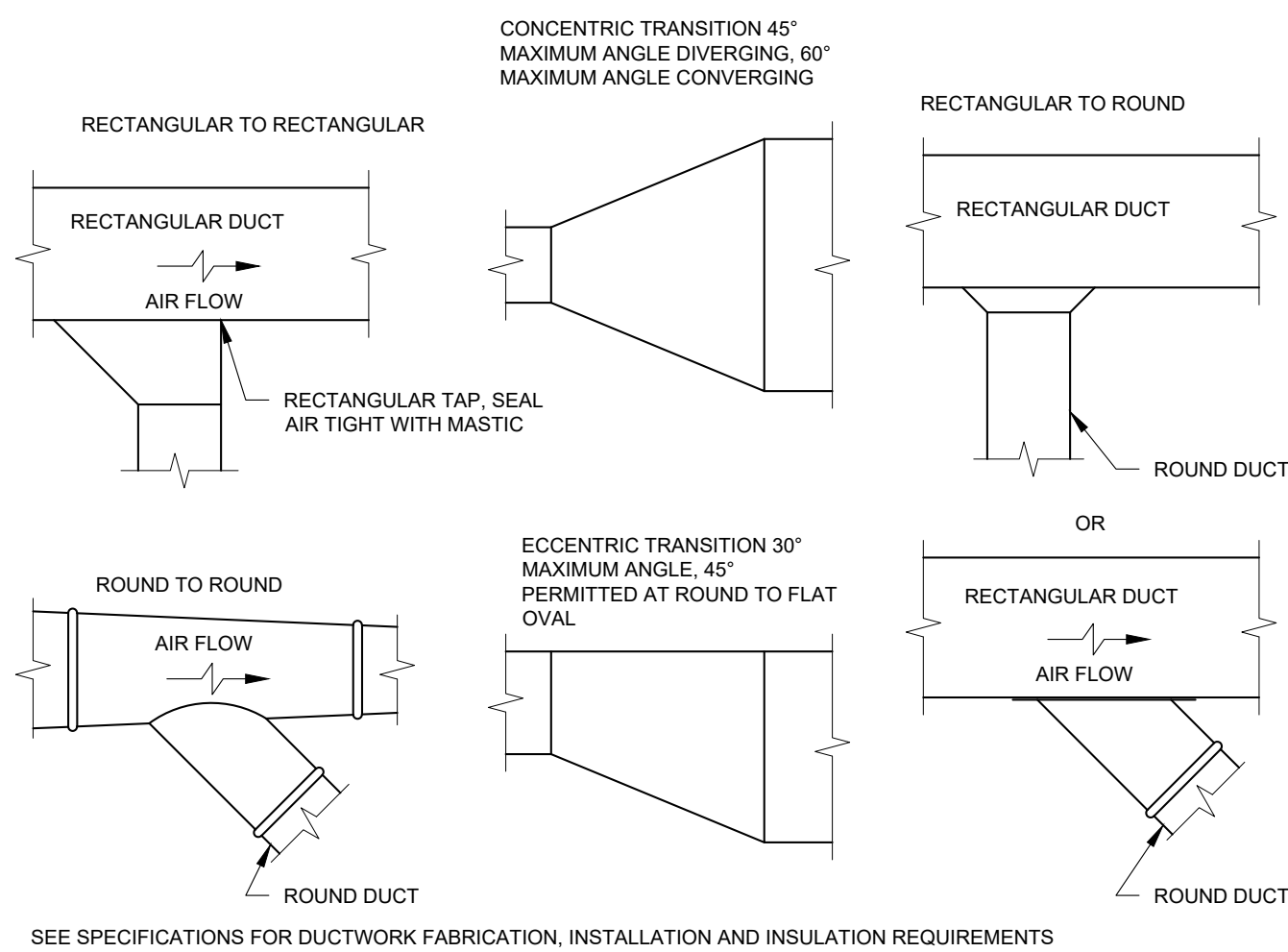
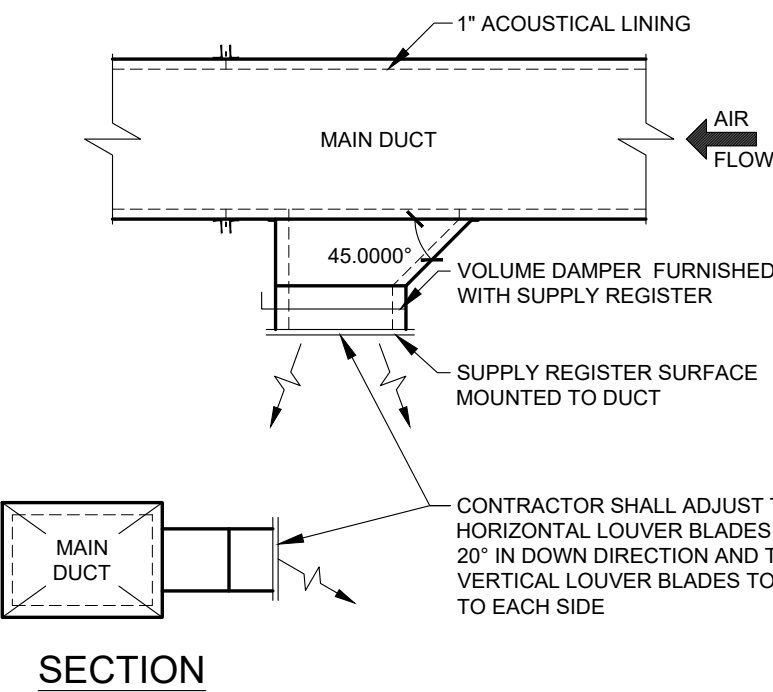

HVAC LOAD CALCULATIONS

DIFFUSER ON SQUARE DUCT DETAIL

DUCT TRANSITION DETAIL

DRYWALL MOUNTING FRAME DETAIL

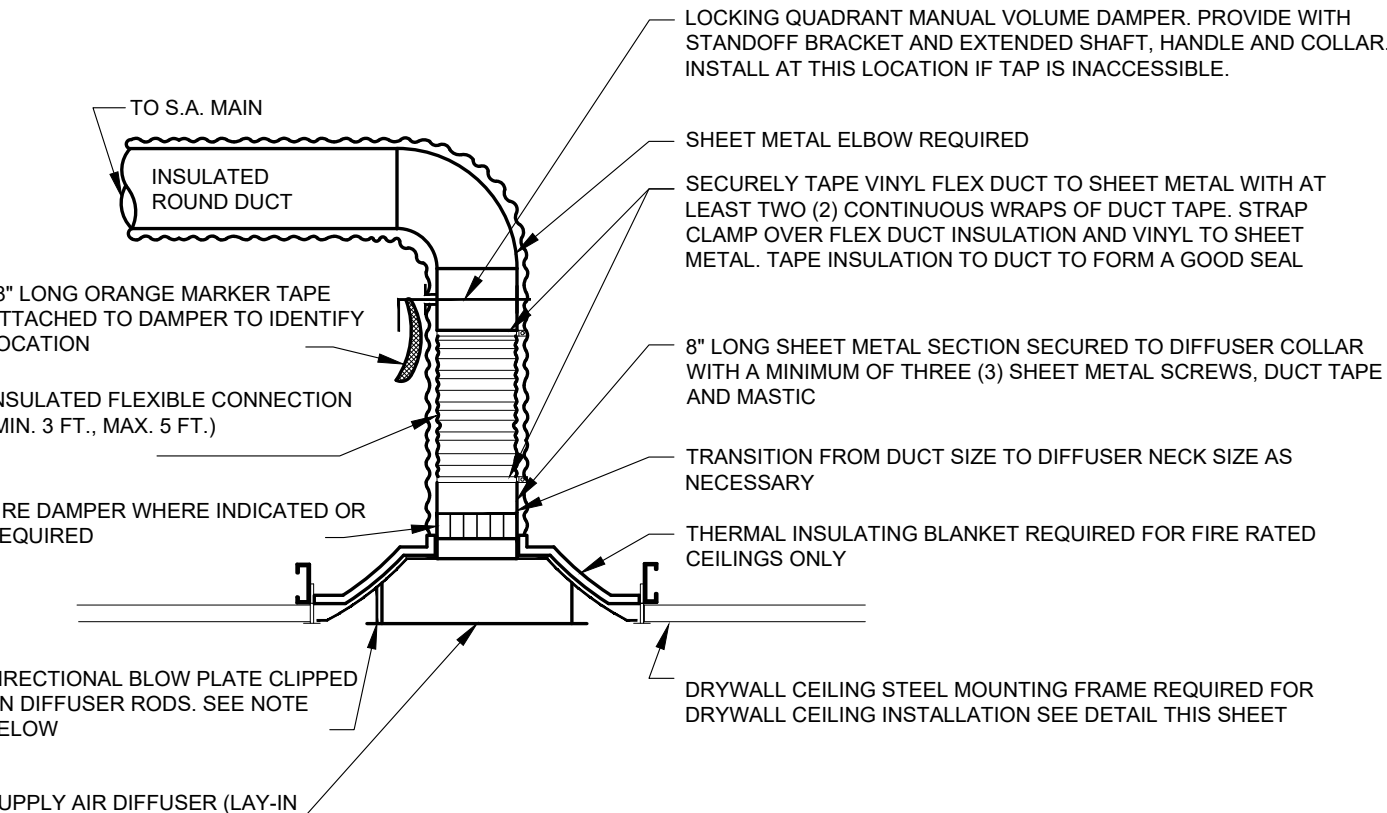
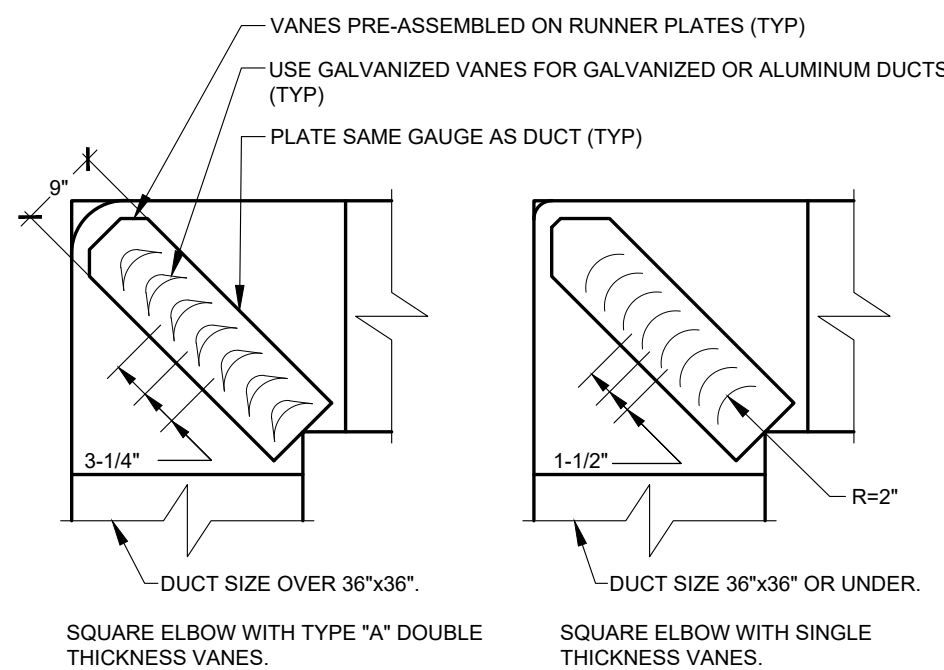
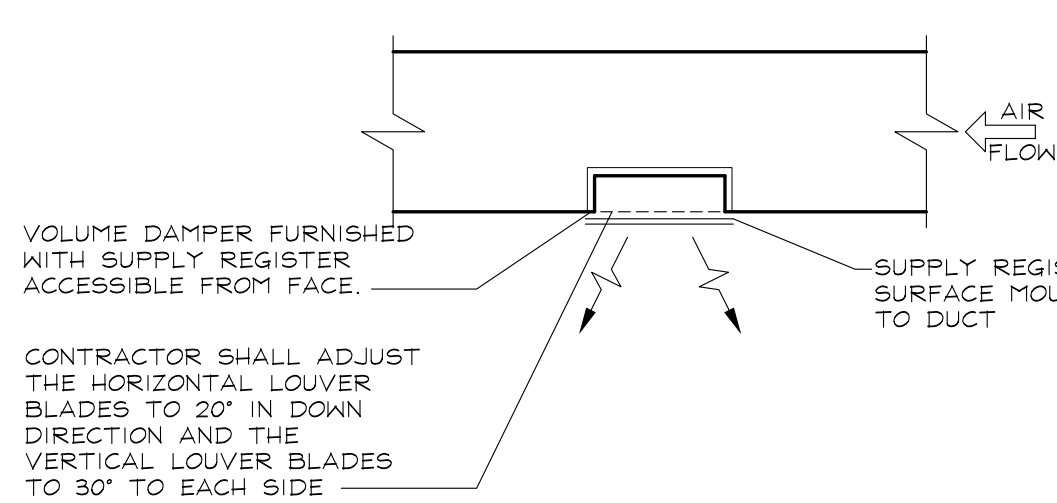

PROFESSIONAL CERTIFICATION: I HEREBY CERTIFY THAT THESE DOCUMENTS WERE PREPARED OR APPROVED BY ME, AND THAT I AM A DULY LICENSED PROFESSIONAL ENGINEER UNDER THE LAWS OF THE STATE OF MARYLAND, LICENSE NO. 32448, EXPIRATION DATE: 02-07-2020.

NOT USED

DUCT MOUNTED DIFFUSER DETAIL

TURNING VANE DETAIL

DIFFUSER MOUNTING DETAIL

NOT USED

OWNER:



ARCHITECT / ENGINEER:

SHREMESHOCK  
Shremeshock Engineering, Inc.  
7400 W. Campus Rd. Suite 150 New Albany, OH 43054  
T: 614.545.4550 F: 614.545.4555 | shremeshock.com

60319 THE ARCHITECT / ENGINEER ASSUMES NO RESPONSIBILITY FOR LIABILITY FOR THE USE OF THESE PLANS FOR ANY PROJECT OTHER THAN SPECIFICALLY AUTHORIZED BY THEM AND SIGNED AND SEALED FOR SUCH PROJECT LOCATION IN THE STATE, PROVINCE OR TERRITORY SHOWN ON THE SEAL. THIS BUILDING USE IS ONLY APPLICABLE IN AREAS MEETING THE STATED DESIGN CRITERIA.

LANDS' END

STORE NO:

TBD

PROJECT LOCATION:  
CONGRESSIONAL PLAZA  
1667 ROCKVILLE PIKE  
SPACE #06  
ROCKVILLE, MD 20852

DESIGN TYPE:

-

REVISIONS:

REQUIRED BY: DATE: 07/19/2019  
CLIENT: LANDLORD  
BY: COMMENTS:

\* INDICATES NO REVISION TO THIS SHEET

MECHANICAL SCHEDULES AND DETAILS

CHECKED BY: JAE  
DRAWN BY: JB

DATE ISSUED: 06/07/2019

PROJECT NO: 190148

DRAWING NO:

M2.0



NOT USED	N	<div><div>21 05 00 FIRE PROTECTION GENERAL PROVISIONS</div><div><div>A. PROVIDE ALL MATERIALS AND EQUIPMENT AND PERFORM ALL LABOR REQUIRED TO INSTALL A FIRE PROTECTION SYSTEM, COMPLETE AS INDICATED ON THE DRAWINGS AND AS REQUIRED BY CODE AND AS SPECIFIED HEREIN.</div><div>B. THE GENERAL CONTRACTOR, UNLESS OTHERWISE NOTED IS TO PROVIDE POWER WIRING FOR EACH ITEM OF ELECTRICAL EQUIPMENT, INCLUDING SPRINKLER HEADS, SHALL BE RATED FOR 165°F UNLESS INDICATED OTHERWISE ON DRAWINGS OR REQUIRED BY LOCAL CODES.</div><div>C. ALL FINISH PAINTING IS TO BE PERFORMED BY THE GENERAL CONTRACTOR, EXCEPT AS NOTED ELSEWHERE. GENERAL CONTRACTOR, AT THIS CONTRACTOR'S EXPENSE, SHALL RESTORE TO ORIGINAL CONDITION ANY PAINTING DEFACED DURING CONSTRUCTION AND AFTER ORIGINAL PAINTING.</div><div>D. ALL WORK SHALL CONFORM TO CODES, RULES, AND REGULATIONS:<div><div>1. NATIONAL ELECTRICAL CODE.</div><div>2. STANDARD FOR INSTALLATION OF AIR CONDITIONING AND VENTILATING SYSTEMS, NFPA 90A.</div><div>3. CODE FOR SAFETY TO LIFE FROM FIRE IN BUILDINGS AND STRUCTURES, NFPA 101.</div><div>4. FEDERAL OCCUPATIONAL SAFETY AND HEALTH STANDARDS.</div><div>5. STATE MECHANICAL CODE.</div><div>6. STATE BUILDING CODE.</div><div>7. STATE INDUSTRIAL COMMISSION REQUIREMENTS.</div><div>8. LOCAL BUILDING CODE REQUIREMENTS.</div><div>9. BUILDING INSURING AGENCY REQUIREMENTS.</div><div>10. STATE PLUMBING CODE.</div><div>11. NFPA.</div></div></div><div>E. ALL PERMITS REQUIRED BY LAWS, ORDINANCES AND BUILDING CODES HAVING JURISDICTION SHALL BE OBTAINED AT THE PROPER TIME BY AND AT THE EXPENSE OF THIS CONTRACTOR.</div><div>F. THIS CONTRACTOR SHALL OBTAIN ALL INSPECTIONS REQUIRED BY ALL LAWS, ORDINANCES AND PUBLIC AUTHORITY HAVING JURISDICTION AND SHALL OBTAIN CERTIFICATES OF SUCH INSPECTIONS AND SUBMIT SAME TO THE ARCHITECT AND SHALL PAY ALL FEES, CHARGES, ASSESSMENTS AND OTHER EXPENSES IN CONNECTION THEREWITH.</div><div>G. THE MATERIALS AND EQUIPMENT INSTALLED IN THE WORK SHALL MEET THE REQUIREMENTS OF THE CONTRACT DOCUMENTS AND NO MATERIALS OR EQUIPMENT SHALL BE ORDERED UNTIL REVIEWED BY THE ENGINEER, LANDLORD AND/OR ARCHITECT.</div><div>H. CATALOG DATA FOR EQUIPMENT REVIEWED BY THE ARCHITECT SHALL NOT SUPERSEDE THE ENGINEER'S CONTRACT DOCUMENTS. THE REVIEW OF THE ENGINEER SHALL NOT RELIEVE THE GENERAL CONTRACTOR FROM RESPONSIBILITY FOR DEVIATIONS FROM DRAWINGS OR SPECIFICATIONS, PROVIDING PROPER CLEARANCE, FABRICATION PROCESS AND COORDINATION WITH OTHER TRADES.</div><div>I. PROVIDE INSTRUCTION TO LANDLORD'S OPERATING PERSONNEL AS NECESSARY, SHOWING LOCATIONS AND PROPER OPERATION OF MAJOR ITEMS OF EQUIPMENT AND SYSTEM COMPONENTS AND REFERRING TO THE OPERATING INSTRUCTION MANUAL DESCRIBED BELOW AS A GUIDE.</div><div>J. WITHIN 90 DAYS AFTER THE DATE OF SYSTEM ACCEPTANCE, RECORD DRAWINGS OF THE ACTUAL INSTALLATION SHALL BE PROVIDED TO THE BUILDING LANDLORD. RECORD DRAWINGS SHALL INCLUDE AS A MINIMUM THE LOCATION AND PERFORMANCE DATA ON EACH PIECE OF EQUIPMENT.</div><div>K. ANY REFERENCE TO TENANT OR TENANT'S CONSTRUCTION MANAGER OR FURNISHED BY ANY OF THE ABOVE REFERS TO LANDS' END.</div><div>L. REFER TO RESPONSIBILITY SCHEDULE ON SHEET G1.2 FOR INFORMATION IN REGARD TO RESPONSIBILITY OF WORK OR ITEMS WHICH MAY AFFECT BID.</div><div>M. DEMOLITION<div><div>1. GENERAL CONTRACTOR SHALL BE RESPONSIBLE FOR THE DEMOLITION AND REMOVAL OF EXISTING WORK, FIELD VERIFY AND COORDINATE ANY EXISTING EQUIPMENT REQUIRED TO BE LEFT INTACT AND PROTECT EQUIPMENT TO REMAIN DURING CONSTRUCTION.</div></div></div><div>N. WARRANTY AND GUARANTEE<div><div>1. GENERAL CONTRACTOR SHALL GUARANTEE ALL MATERIALS AND LABOR PROVIDED UNDER THIS CONTRACT AND SHALL MAKE GOOD, REPAIR OR REPLACE AT NO ADDITIONAL COST ANY DEFECTIVE WORK, MATERIAL, OR EQUIPMENT DISCOVERED WITHIN 12 MONTHS FROM THE DATE OF CERTIFICATE OF OCCUPANCY. THIS GUARANTEE SHALL EXTEND TO LABOR AND MISCELLANEOUS MATERIALS REQUIRED FOR THE INSTALLATION OF EQUIPMENT. THE GENERAL CONTRACTOR IS RESPONSIBLE FOR CONNECTING TO THE LANDLORD'S FIRE ALARM SYSTEM, COORDINATE WITH LANDLORD'S APPROVED FIRE ALARM AND SPRINKLER CONTRACTORS.</div><div>2. INCLUDE ANY MINOR ITEMS OF WORK NECESSARY TO PROVIDE A COMPLETE AND FULLY OPERATIVE FIRE PROTECTION SYSTEM.</div></div></div><div>C. THIS CONTRACTOR SHALL BE RESPONSIBLE FOR DETERMINING THE EXACT HAZARD CLASSIFICATION, AS WELL AS, THE QUANTITY, SPACING AND PROTECTED AREA LIMITATION OF SPRINKLER HEADS. CONTRACTOR SHALL FURTHER BE RESPONSIBLE FOR CONFIRMING HIS DETERMINATION WITH THE LANDLORD'S INSURING AGENCY AND THE LOCAL FIRE AUTHORITY HAVING JURISDICTION OVER THE PROJECT.</div><div>D. WHERE APPLICABLE, LOCATE SPRINKLER HEADS IN CENTER OF CEILING TILE. USE ARMORON ON ALL SPRINKLER BRANCH LINES TO ACCOMPLISH EXACT LOCATION OF HEAD.</div><div>E. PROVIDE AN NFPA-13 APPROVED AUTOMATIC FIRE SPRINKLER SYSTEM IN BUILDING. SYSTEM SHALL BE APPROVED BY THE LOCAL AND STATE FIRE MARSHAL'S OFFICE.</div><div>F. THE INSTALLING CONTRACTOR SHALL BE LICENSED AND CERTIFIED IN THE INSTALLATION OF AUTOMATIC SPRINKLER SYSTEMS IN THIS STATE.</div><div>G. THIS CONTRACTOR SHALL OBTAIN AND PAY FOR ANY INSPECTION FEES, CHARGES, AND ANY OTHER GOVERNMENTAL FEES APPLICABLE.</div><div>H. THIS CONTRACTOR SHALL FILE ALL NECESSARY DRAWINGS, SPECIFICATIONS, CONTRACTOR'S MATERIAL AND TEST CERTIFICATES.</div><div>I. THIS CONTRACTOR SHALL OBTAIN A CERTIFICATE OF INSPECTION AND APPROVAL AND SUBMIT TO THE ARCHITECT PRIOR TO THE REQUEST FOR FINAL PAYMENT.</div><div>J. THIS CONTRACTOR SHALL PROVIDE ALL PRODUCTS AND LABOR REQUIRED TO COMPLETE THE INSTALLATION OF ALL FIRE PROTECTION SPRINKLER SYSTEMS.</div><div>K. FIRE PROTECTION PIPING AND EQUIPMENT LAYOUT SHALL BE COORDINATED WITH ALL EQUIPMENT, BOTH KNOWN AND UNKNOWN, AND EQUIPMENT INSTALLATIONS UNDER OTHER DIVISIONS OF THE SPECIFICATION.</div><div>L. ALL FIRE PROTECTION PIPING SHALL BE INSTALLED AS CONCEALED WORK, WHERE APPLICABLE.</div><div>M. THE ARCHITECT RESERVES THE RIGHT TO CHANGE THE LOCATION OF ANY SPRINKLER HEAD DURING THE SUBMITTAL PROCESS EVEN IF THE MOVE SHOULD REQUIRE ADOPTING ANOTHER HEAD.</div><div>N. FILL ANNULAR SPACE BETWEEN SLEEVE AND PIPE OR INSULATION ON ALL PENETRATIONS THROUGH FIRE RATED WALLS. FIRES TOPPING MATERIALS SHALL BE UL CLASSIFIED AND MEET THE REQUIREMENTS OF ASTM. THE METHOD OF INSULATION SHALL CONFORM TO UL FIRE RESISTANCE DIRECTORY.</div><div>O. CEILING GRID SYSTEMS SHALL NOT BE USED TO SUPPORT FIRE PROTECTION ITEMS, PIPING, OR ANY OTHER EQUIPMENT. EACH UTILITY AND THE CEILING GRID SYSTEM SHALL BE A SEPARATE INSTALLATION AND EACH SHALL BE INDEPENDENTLY SUPPORTED FROM THE BUILDING STRUCTURE, WHERE INTERFERENCE OCCURS, IN ORDER TO SUPPORT EQUIPMENT OR CEILING GRID SYSTEM. THIS CONTRACTOR SHALL NOT INSTALL TAPES, TYPE HANGERS OR SUPPORTS WHICH SHALL NOT BE LOCATED WHERE THEY INTERFERE WITH ACCESS TO FIRE DAMPERS, VALVES, LIGHT FIXTURES, AND OTHER MECHANICAL OR ELECTRICAL ITEMS.</div><div>P. INSTALL ALL SPRINKLER HEADS IN ROOMS IN AN ESTHETIC MANNER. SPRINKLER ARRANGEMENT SHALL BE PARALLEL AND PERPENDICULAR TO THE BUILDING WALLS. COORDINATE WITH ARCHITECT AND TENANT.</div><div>Q. GENERAL CONTRACTOR SHALL VERIFY THE LOCATION OF UTILITIES AND NOTE CONDITIONS WHICH WOULD AFFECT THE WORK. ALL DISCREPANCIES SHALL THEN BE REPORTED TO THE LANDLORD'S TENANT COORDINATOR PRIOR TO THE BID AWARD.</div><div>R. INSTALLATION WILL NOT BE CONSIDERED COMPLETE UNLESS AND UNTIL WRITTEN ACCEPTANCE IS RECEIVED FROM THE STATE FIRE MARSHAL AND THE LANDLORD'S INSURING AGENCY.</div><div>S. GENERAL CONTRACTOR TO MAINTAIN ONE SET OF DRAWINGS ON THE JOB TO BE USED STRICTLY FOR RECORDING ANY INSTALLATION DEVIATIONS FROM THE CONTRACT DRAWINGS.</div><div>T. GENERAL CONTRACTOR IS RESPONSIBLE FOR DAILY CLEAN-UP AND REMOVAL OF FIRE PROTECTION DEBRIS FROM THE SITE WEEKLY. THE PREMISES SHALL BE KEPT IN A NEAT AND ORDERLY CONDITION.</div><div>U. GENERAL CONTRACTOR SHALL REVIEW AND FOLLOW ALL LANDLORD REQUIREMENTS. THE SUBMITTING OF A BID AUTOMATICALLY IMPLIES THAT THESE REQUIREMENTS HAVE BEEN REVIEWED AND ARE IN THE BID PRICE AND INFORM LANDLORD IN ADVANCE OF ANY DOWN TIME.</div><div>V. ALL SLEEVES AND OPENINGS THROUGH FIRE RATED WALLS AND/OR FLOORS SHALL BE FIRE SEALED WITH CALCIUM SULFATE, SILICONE RTV FOAM, 3"MP FIRE RATED SEALANTS OR EQUAL, SO AS TO RETAIN THEIR FIRE RATING.</div></div><div><div>21 05 16 SHOP DRAWINGS</div><div><div>A. CONTRACTOR SHALL SUBMIT FOR THE ARCHITECT'S AND LANDLORD REVIEW SIX (6) COMPLETE COPIES OF THE CATALOG DATA AND/OR SHOP DRAWINGS FOR THE LISTED ITEMS OF EQUIPMENT AND ALL COMPONENTS TO BE USED IN THE WORK, INCLUDING SPECIFIC PERFORMANCE DATA, MATERIAL DESCRIPTION, RATING, CAPACITY, WORKING PRESSURE, MATERIAL GAUGE OF THICKNESS, BRAND NAME, CATALOG NUMBER AND GENERAL TYPE. THE SUBMISSION SHALL BE COMPLIED BY GENERAL CONTRACTOR AND REVIEWED BY ENGINEER BEFORE ANY OF THE EQUIPMENT IS ORDERED.<div><div>1. SPRINKLERS (AS REQUIRED)</div><div>2. VALVES (AS REQUIRED)</div><div>3. TAMPER SWITCHES (AS REQUIRED)</div><div>4. WATER FLOW SWITCHES (AS REQUIRED)</div><div>5. HYDRAULIC CALCULATIONS (AS REQUIRED)</div><div>6. CONNECTIONS TO LANDLORD'S FIRE ALARM SYSTEM (WHERE REQUIRED).</div></div></div><div>B. WHEN SUBMITTED FOR THE ARCHITECT'S REVIEW, SHOP DRAWINGS SHALL BEAR GENERAL CONTRACTOR'S CERTIFICATION THAT THEY HAVE REVIEWED, CHECKED AND APPROVED THE SHOP DRAWINGS, THAT THEY ARE IN HARMONY WITH THE REQUIREMENTS OF THE PROJECT AND WITH THE PROVISIONS OF THE CONTRACT DOCUMENTS AND THAT THEY HAVE VERIFIED ALL FIELD MEASUREMENTS AND CONSTRUCTION CRITERIA, MATERIALS, CATALOG NUMBER AND FIELD MEASUREMENTS AND SIMILAR DATA. GENERAL CONTRACTOR SHALL ALSO CERTIFY THAT THE WORK REPRESENTED BY THE SHOP DRAWINGS IS RECOMMENDED BY THIS CONTRACTOR AND THE GENERAL CONTRACTOR'S GUARANTEE WILL FULLY APPLY.</div><div>C. ALL CONTRACTORS SUBMITTING PROPOSALS FOR THIS WORK SHALL FIRST EXAMINE THE SITE AND ALL CONDITIONS THEREIN. ALL PROPOSALS SHALL TAKE INTO CONSIDERATION ALL SUCH CONDITIONS AS THEY MAY AFFECT THE WORK UNDER THIS CONTRACT. THE SUBMITTING OF A BID AUTOMATICALLY IMPLIES THAT THIS EXAMINATION OF THE SITE HAS BEEN DONE.</div></div></div><div><div>21 05 19 TESTS</div><div><div>A. THIS CONTRACTOR SHALL BE RESPONSIBLE FOR ALL TESTING OF SPRINKLER PIPING PER NFPA.</div><div>B. TEST SPRINKLER PIPING WITH A HYDROSTATIC TEST AT 200 PSI FOR 2 HOURS WITH NO VISIBLE LEAKAGE.</div><div>C. TEST ALARMS, FLOW SWITCHES, AND TAMPERPROOF SWITCHES AND ADJUST AS NECESSARY.</div><div>D. GENERAL CONTRACTOR AND LANDLORD SHALL SIGN CERTIFICATES, INDICATING WITNESSING OF ALL TESTS REQUIRED BY NFPA-13 FOR ABOVE GROUND PIPING.</div><div>E. REPAIR ANY LEAKING JOINTS AND REPAIR ANY DAMAGE TO THE FACILITY THAT THE LEAK MAY HAVE CREATED. CLEAN, PAINT, OR REPLACE ANY DAMAGED COVERINGS AS REQUIRED TO MEET THE LANDLORD'S APPROVAL.</div><div>F. NOTIFY THE LANDLORD IN WRITING FOR ANY SCHEDULING OF ANY TESTS OR DOWNTIME OF THE EXISTING SPRINKLER SYSTEM.</div></div></div><div><div>21 05 25 SUPPORTS, ANCHORS, AND SEALS</div><div><div>A. UL LISTED HANGERS, BEAM CLAMPS, HANGER RODS, PIPE ATTACHMENTS, AND PIPE SLEEVES SHALL BE PER SP-58. EQUAL MANUFACTURERS TO BE SIMPLEX GRINNELL, B-Line, OR MORGAN HANGERS.</div><div>B. ALL HANGER ASSEMBLIES SHALL BE UL AND FM APPROVED.</div><div>C. HANGER SPACING SHALL MEET NFPA-13 MINIMUM REQUIREMENTS.</div></div></div></div>	<div><div>21 05 26 INTERIOR PIPE TUBE AND FITTINGS AND SPRINKLER HEADS</div><div><div>A. SPRINKLER HEADS:<div><div>1. ALL SPRINKLER HEADS SHALL BE NEW, QUICK RESPONSE, U.L. LISTED, F.M. LISTED AND APPROVED AUTOMATIC SPRAY TYPE AS MANUFACTURED BY STAR, RELIABLE, SIMPLEX GRINNELL, VIKING, OR CENTRAL SPRINKLER CO.</div><div>2. ALL SPRINKLER HEADS SHALL BE RATED FOR 165°F UNLESS INDICATED OTHERWISE ON DRAWINGS OR REQUIRED BY LOCAL CODES.</div><div>3. "SALES" AREA SPRINKLER HEADS ARE TO BE FULLY CONCEALED ADJUSTABLE SCREW TYPE WITH WHITE COVER PLATE TO MATCH CEILING.</div><div>4. "NON-SALES" AND "SALES" AREA SPRINKLER HEADS ARE TO BE FULLY CONCEALED ADJUSTABLE SCREW TYPE WITH WHITE COVER PLATE TO MATCH CEILING.</div><div>5. "NON-SALES" AND "SALES" NO CEILING SPRINKLER HEADS ARE TO BE CHROME UPRIGHT, ADJUSTABLE SCREW TYPE.</div><div>6. "HALL BULKHEAD" AREA SPRINKLER HEADS ARE TO BE FULLY CONCEALED ADJUSTABLE SCREW TYPE WITH WHITE COVER PLATE TO MATCH CEILING.</div></div></div><div>B. PIPING:<div><div>1. SCHEDULE 40, BLACK STEEL PIPE, ASTM A-53 FOR FERROUS PIPING, WELDED AND SEAMLESS, ANSI B-36-10-70 FOR WROUGHT STEEL PIPE.</div><div>2. CAST IRON OR MILD CARBON IRON SCREWED FITTINGS FOR PIPES 2" INCHES AND SMALLER, SCREWED OR CAST IRON FLANGED JOINTS FOR PIPES LARGER THAN 2" INCHES.</div><div>3. GALVANIZED OR BLACK MALLEABLE IRON WITH BRASS SEAT SCREWED UNIONS FOR PIPES 2 INCHES AND SMALLER.</div><div>4. MECHANICAL COUPLINGS AS MANUFACTURED BY VITACILCO OR EQUAL ARE ACCEPTABLE, WHERE APPROVED BY CODE AND THE LANDLORD.</div><div>5. HANGERS SHALL COMPLY WITH LANDLORD AND CODE REQUIREMENTS.</div></div></div><div>C. SPRINKLER SPACING SHALL NOT EXCEED 130 SQ. FT. IN "SALES" AREAS AND 100 SQ. FT. IN "STOCK" AREAS. COMPLY WITH LANDLORD'S DESIGN CRITERIA. PIPE SIZING SHALL BE BASED ON NFPA ORDINARY HAZARD.</div><div>D. ALL SPRINKLER LINES SHALL BE INSTALLED CONCEALED, AVOIDING INTERFERENCE WITH OTHER TRADES.</div><div>E. WHERE POSSIBLE, REWORK THE EXISTING SPRINKLER SYSTEM TO MEET THE NEW REQUIREMENTS OF THIS DESIGN.</div><div>F. PROVIDE AND INSTALL A VALVED TEST CONNECTION IN AN ACCESSIBLE LOCATION FOR THE SPRINKLER SYSTEM AS REQUIRED OR REQUESTED BY THE LANDLORD, LOCAL INSPECTOR, OR INSURANCE CARRIER.</div><div>G. THIS CONTRACTOR SHALL BE RESPONSIBLE FOR DAMAGE CAUSED BY LEAKS IN ANY OF THE EQUIPMENT INSTALLED. ALL REPAIRS OR REPLACEMENT OF DAMPERS SHALL BE BY THIS CONTRACTOR AT THIS CONTRACTOR'S EXPENSE.</div><div>H. PROPERLY COMPLETED AND SIGNED "SPRINKLER CONTRACTOR'S MATERIAL AND TEST CERTIFICATES" SHALL BE FURNISHED TO THE LANDLORD, AND AUTHORITIES HAVING JURISDICTION.</div></div><div><div>21 05 30 SPRINKLER PIPING SPECIALTIES</div><div><div>A. PROVIDE ALL NECESSARY DRAINS. COORDINATE THE EXACT LOCATION WITH THE ARCHITECT AND LANDLORD PRIOR TO ANY INSTALLATION.</div><div>B. THIS CONTRACTOR IS TO BECOME INFORMED OF THE EXACT DIMENSIONS OF FINISHED WORK WHERE PIPES, DUCTS AND EQUIPMENT ARE TO BE PLACED AND WILL ARRANGE THE WORK ACCORDINGLY, ASSUMING ALL RESPONSIBILITY FOR PROPER LOCATION AND COORDINATION OF THE WORK.</div></div><div><div>(END OF FIRE PROTECTION SPECIFICATIONS)</div><div>23 05 00 GENERAL PROVISIONS FOR HVAC</div><div><div>A. PROVIDE ALL MATERIALS AND EQUIPMENT AND PERFORM ALL LABOR REQUIRED TO INSTALL A HEATING, VENTILATING, AIR CONDITIONING SYSTEM, COMPLETE AS INDICATED ON THE DRAWINGS, AS REQUIRED BY CODE AND AS SPECIFIED HEREIN.</div><div>B. THE GENERAL CONTRACTOR, UNLESS OTHERWISE NOTED IS TO PROVIDE POWER WIRING FOR EACH ITEM OF ELECTRICAL EQUIPMENT AND MAKE FINAL CONNECTIONS TO MOTORS.</div><div>C. ALL FINISH PAINTING IS TO BE PERFORMED BY THE GENERAL CONTRACTOR, EXCEPT AS NOTED ELSEWHERE. GENERAL CONTRACTOR, AT THIS CONTRACTOR'S EXPENSE, SHALL RESTORE TO ORIGINAL CONDITION ANY PAINTING DEFACED DURING CONSTRUCTION AND AFTER ORIGINAL PAINTING.</div><div>D. ALL WORK SHALL CONFORM TO CODES, RULES, AND REGULATIONS:<div><div>1. NATIONAL ELECTRICAL CODE.</div><div>2. STANDARD FOR INSTALLATION OF AIR CONDITIONING AND VENTILATING SYSTEMS, NFPA 90A.</div><div>3. CODE FOR SAFETY TO LIFE FROM FIRE IN BUILDINGS AND STRUCTURES, NFPA 101.</div><div>4. FEDERAL OCCUPATIONAL SAFETY AND HEALTH STANDARDS.</div><div>5. STATE MECHANICAL CODE.</div><div>6. STATE BUILDING CODE.</div><div>7. STATE INDUSTRIAL COMMISSION REQUIREMENTS.</div><div>8. LOCAL BUILDING CODE REQUIREMENTS.</div><div>9. BUILDING INSURING AGENCY REQUIREMENTS.</div><div>10. STATE PLUMBING CODE.</div><div>11. NFPA.</div></div></div><div>E. ALL PERMITS REQUIRED BY LAWS, ORDINANCES AND BUILDING CODES HAVING JURISDICTION SHALL BE OBTAINED AT THE PROPER TIME BY AND AT THE EXPENSE OF THIS CONTRACTOR.</div><div>F. THIS CONTRACTOR SHALL OBTAIN ALL INSPECTIONS REQUIRED BY ALL LAWS, ORDINANCES AND PUBLIC AUTHORITY HAVING JURISDICTION AND SHALL OBTAIN CERTIFICATES OF SUCH INSPECTIONS AND SUBMIT SAME TO THE ARCHITECT AND SHALL PAY ALL FEES, CHARGES, ASSESSMENTS AND OTHER EXPENSES IN CONNECTION THEREWITH.</div><div>G. PIPING AND EQUIPMENT LAYOUT IS SCHEMATIC. EXACT LOCATIONS ARE DETERMINED BY STRUCTURAL AND OTHER CONDITIONS. DESIGN OF SYSTEMS MAY NOT BE CHANGED. ONLY EXACT LOCATION OF PIPING AND DUCTS MAY BE REVISED TO SUIT CONSTRUCTION CONDITIONS AND AID IN COORDINATION WITH WORK OF OTHER CONTRACTORS.</div><div>H. THE MATERIALS AND EQUIPMENT INSTALLED IN THE WORK SHALL MEET THE REQUIREMENTS OF THE CONTRACT DOCUMENTS AND NO MATERIALS OR EQUIPMENT SHALL BE ORDERED UNTIL REVIEWED BY THE ENGINEER, LANDLORD AND/OR ARCHITECT.</div><div>I. GENERAL CONTRACTOR SHALL SUBMIT SHOP DRAWINGS PER THE DOCUMENTS PROVIDED BY THIS CONTRACTOR.</div><div>J. CATALOG DATA FOR EQUIPMENT REVIEWED BY THE ARCHITECT SHALL NOT SUPERSEDE THE ENGINEER'S CONTRACT DOCUMENTS. THE REVIEW OF THE ENGINEER SHALL NOT RELIEVE THIS CONTRACTOR FROM RESPONSIBILITY FOR DEVIATIONS FROM DRAWINGS OR SPECIFICATIONS, PROVIDING PROPER CLEARANCE, FABRICATION PROCESS AND COORDINATION WITH OTHER TRADES.</div><div>K. WHEN SUBMITTED FOR THE ARCHITECT'S REVIEW, SHOP DRAWINGS SHALL BEAR THIS CONTRACTOR'S CERTIFICATION THAT THE GENERAL CONTRACTOR HAS REVIEWED, CHECKED AND APPROVED THE SHOP DRAWINGS, THAT THEY ARE IN HARMONY WITH THE REQUIREMENTS OF THE PROJECT AND WITH THE PROVISIONS OF THE CONTRACT DOCUMENTS AND THAT THIS CONTRACTOR HAS VERIFIED ALL FIELD MEASUREMENTS AND CONSTRUCTION CRITERIA, MATERIALS, CATALOG NUMBERS AND SIMILAR DATA. GENERAL CONTRACTOR SHALL ALSO CERTIFY THAT THE WORK REPRESENTED BY THE SHOP DRAWINGS IS RECOMMENDED BY THIS CONTRACTOR AND THE GENERAL CONTRACTOR'S GUARANTEE WILL FULLY APPLY.</div><div>L. ALL CONTRACTORS SUBMITTING PROPOSALS FOR THIS WORK SHALL FIRST EXAMINE THE SITE AND ALL CONDITIONS THEREIN. ALL PROPOSALS SHALL TAKE INTO CONSIDERATION ALL SUCH CONDITIONS AS THEY MAY AFFECT THE WORK UNDER THIS CONTRACT. THE SUBMITTING OF A BID AUTOMATICALLY IMPLIES THAT THIS EXAMINATION OF THE SITE HAS BEEN DONE.</div><div>M. GENERAL CONTRACTOR SHALL VERIFY LOCATION OF UTILITIES AND NOTE CONDITIONS WHICH WOULD AFFECT THE WORK. ALL DISCREPANCIES SHALL THEN BE REPORTED PRIOR TO THE BID AWARD.</div><div>N. PROVIDE INSTRUCTION TO LANDLORD'S OPERATING PERSONNEL AS NECESSARY, SHOWING LOCATIONS AND PROPER OPERATION OF MAJOR ITEMS OF EQUIPMENT AND SYSTEM COMPONENTS AND REFERRING TO THE OPERATING INSTRUCTION MANUAL DESCRIBED BELOW AS A GUIDE.</div><div>O. COMPLETE WRITTEN MANUAL OF OPERATING INSTRUCTIONS INCLUDING COPIES OF SHOP DRAWINGS AND A LISTING OF EQUIPMENT SUPPLIERS. ASSEMBLE IN 8-1/2" X 11" HARD BACKED INDEXED BINDER. MATERIAL SHALL BE AS FOLLOWS:<div><div>1. TITLE PAGE: TITLE OF JOB, LANDLORD/TENANT, ADDRESS, DATE, SUBMISSION, CONTRACTOR AND ENGINEER.</div><div>2. INDEX.</div><div>3. LIST OF MAJOR EQUIPMENT USED IN PROJECT ACCOMPANIED BY GENERAL CONTRACTOR PURCHASE ORDER NUMBERS AND SUPPLIER NAMES AND ADDRESSES.</div><div>4. ONE COPY OF EACH SHOP DRAWING GROUPED BY TYPES OF EQUIPMENT (I.E., ROOFTOP UNITS, FANS, ETC.)</div><div>5. SECTION FOR EACH SYSTEM INCLUDING:<div><div>a. BRIEF DESCRIPTION OF SYSTEM OPERATION WITH LOCATION OF MAJOR COMPONENTS.</div><div>b. HVAC SYSTEM MAINTENANCE AND CALIBRATION INFORMATION, INCLUDING WIRING DIAGRAMS AND SCHEMATICS.</div></div></div></div></div><div>P. SUBMIT A COMPLETED COPY TITLED "HVAC OPERATING INSTRUCTION MANUAL" ON THE BINDING EDGE OF BINDER TO ARCHITECT FOR APPROVAL. AFTER ARCHITECT'S REVIEW AND ANY CORRECTIONS REQUIRED ARE COMPLETED, SUBMIT A COPY OF THE MANUAL TO THE LANDLORD.</div><div>Q. WITHIN 90 DAYS AFTER THE DATE OF SYSTEM ACCEPTANCE, RECORD DRAWINGS OF THE ACTUAL INSTALLATION SHALL BE PROVIDED TO THE BUILDING LANDLORD. RECORD DRAWINGS SHALL INCLUDE AS A MINIMUM THE LOCATION AND PERFORMANCE DATA ON EACH PIECE OF EQUIPMENT. GENERAL CONFIGURATION OF DUCT DISTRIBUTION SYSTEM INCLUDING SIZES, AND THE AIR DESIGN FLOW RATES.</div><div>R. ANY REFERENCE TO TENANT OR TENANT CONSTRUCTION MANAGER, OR FURNISHED BY ANY OF THE ABOVE, REFERS TO LANDS' END.</div><div>S. REFER TO RESPONSIBILITY SCHEDULE ON SHEET G1.2 FOR INFORMATION IN REGARD TO RESPONSIBILITY OF WORK OR ITEMS WHICH MAY AFFECT BID.</div><div>T. TRADE NAMES, MANUFACTURERS AND SHOP DRAWINGS<div><div>1. WHERE TRADE NAMES AND MANUFACTURERS ARE USED ON THE DRAWINGS OR IN THE SPECIFICATIONS, THE EXACT EQUIPMENT SHALL BE USED. THE USE OF ANY UNAUTHORIZED EQUIPMENT SHALL BE SUBJECT TO REMOVAL AND REPLACEMENT AT THIS CONTRACTOR'S EXPENSE.</div><div>2. GENERAL CONTRACTOR SHALL SUBMIT ONLY SUBSTITUTION REQUESTS TO TENANT CONSTRUCTION MANAGERS FOR APPROVAL. SUBMISSION SHALL BE MADE EARLY ENOUGH IN PROJECT TO ALLOW FOUR (4) WORKING DAYS FOR TENANT CONSTRUCTION MANAGERS REVIEW WITHOUT CAUSING DELAYS OR CONFLICTS TO THE JOB'S PROGRESS. SUBMITTALS SHALL BEAR THE STAMP OF THE GENERAL CONTRACTOR AND THE SUB-CONTRACTOR SHOWING THAT HE HAS REVIEWED AND CONFIRMED THAT THE SUBMITTALS ARE IN CONFORMANCE WITH THE CONTRACT DRAWINGS AND SPECIFICATIONS OR INDICATE WHERE EXCEPTIONS HAVE BEEN TAKEN.</div></div></div><div>U. DEMOLITION<div><div>1. GENERAL CONTRACTOR SHALL BE RESPONSIBLE FOR THE DEMOLITION AND REMOVAL OF EXISTING WORK, FIELD VERIFY AND COORDINATE ANY EXISTING EQUIPMENT REQUIRED TO BE LEFT INTACT AND PROTECT EQUIPMENT TO REMAIN DURING CONSTRUCTION.</div></div></div><div>V. FINAL HVAC INSPECTIONS<div><div>1. ASIDE FROM NORMAL INTERIM INSPECTIONS OF WORK IN PLACE, TENANT SHALL HAVE AN INDEPENDENT CONTRACTOR INSPECT THE FINISHED INSTALLATION UPON COMPLETION FOR COMPLIANCE WITH THE PLANS, SPECIFICATIONS AND CODES. THE INSTALLING CONTRACTOR WILL BE RESPONSIBLE TO BRING ALL ITEMS REPORTED BY THE INDEPENDENT CONTRACTOR UP TO PLANS AND SPECIFICATION REQUIREMENTS.</div></div></div><div>W. WARRANTY AND GUARANTEE<div><div>1. GENERAL CONTRACTOR SHALL GUARANTEE ALL MATERIALS AND LABOR PROVIDED UNDER THIS CONTRACT AND SHALL MAKE GOOD, REPAIR OR REPLACE AT NO ADDITIONAL COST ANY DEFECTIVE WORK, MATERIAL, OR EQUIPMENT DISCOVERED WITHIN 12 MONTHS FROM THE DATE OF CERTIFICATE OF OCCUPANCY. THIS GUARANTEE SHALL EXTEND TO LABOR AND MISCELLANEOUS MATERIALS REQUIRED FOR THE INSTALLATION OF EQUIPMENT, BUT SHALL NOT OVERLAP WITH WARRANTY PROVIDED BY MANUFACTURER. THE CONTRACTOR IS RESPONSIBLE TO VERIFY, COORDINATE AND FOLLOW ALL PROPER HANDLING AND INSTALLATION TECHNIQUES WITH MANUFACTURER(S) IN ORDER TO MAINTAIN MANUFACTURER'S WARRANTY.</div><div>2. HVAC UNITS FURNISHED BY THIS CONTRACTOR. UPON DELIVERY, GENERAL AND INSTALLING CONTRACTOR SHALL VERIFY ALL EQUIPMENT DRAWINGS AS SPECIFIED ON DRAWINGS INCLUDING ALL ELECTRICAL REQUIREMENTS, ACCESSORIES AND OTHER REQUIREMENTS. ANY DISCREPANCIES MUST BE REPORTED TO TENANT CONSTRUCTION MANAGER WITHIN THE FIRST TWENTY-FOUR (24) HOURS AFTER DELIVERY.</div></div></div></div><div><div>23 05 01 HVAC BASIC MATERIALS AND METHOD</div><div><div>A. THIS CONTRACTOR IS TO BECOME INFORMED OF THE EXACT DIMENSIONS OF FINISHED WORK WHERE PIPES, DUCTS AND EQUIPMENT ARE TO BE PLACED AND WILL ARRANGE THE WORK ACCORDINGLY, ASSUMING ALL RESPONSIBILITY FOR PROPER LOCATION AND COORDINATION OF THE WORK.</div><div>B. IN THE ERECTION OF THE DUCTWORK, SPECIAL CARE SHALL BE USED PROVIDING SUPPORT.</div><div>C. ALL DUCTWORK SHALL BE PLACED 90 AS TO AVOID INTERFERENCE WITH PLUMBING PIPES, ELECTRIC CONDUITS OR PIPES OF OTHER CONTRACTORS.</div><div>D. ALL DUCTWORK MUST BE PROVIDED WITH SUFFICIENT DISTANCE FROM WALLS, PIPES AND OTHER OBSTACLES TO PERMIT THE APPLICATION OF FULL THICKNESS OF INSULATION SPECIFIED.</div><div>E. THIS CONTRACTOR SHALL PERFORM AN ACCURATE AND COMPLETE BALANCE OF AIR SYSTEMS AS PART OF THIS CONTRACT, WHICH SHALL BE COMPLETED BEFORE FINAL ACCEPTANCE OF THE WORK OF THIS CONTRACT. AIR BALANCE SHALL BE SUBCONTRACTED TO A CERTIFIED MEMBER OF ASSOCIATED AIR BALANCE COUNCIL.</div><div>F. VIBRATION ISOLATION DEVICES<div><div>1. VIBRATION ISOLATION DEVICES SHALL BE FURNISHED AND INSTALLED WITH SUPPORTS BETWEEN VIBRATING EQUIPMENT AND THE STRUCTURE (FANS, AIR HANDLERS, ETC.) BY THIS CONTRACTOR.</div><div>2. VIBRATING EQUIPMENT HUNG FROM STRUCTURE SHALL BE ISOLATED WITH RUBBER AND SPRING DEVICES. VIBRATING EQUIPMENT SUPPORTED FROM FLOOR OR DECK SHALL BE ISOLATED WITH HOUSED SPRING MOUNT DEVICES.</div><div>3. EXAMINE DEAD LOAD AND OPERATING LOAD CONDITIONS WHEN SELECTING DEVICES, ADJUST FOR PROPER ALIGNMENT AND LOADING, AVOID "SPRINGING" THE ISOLATOR.</div><div>4. CHECK HANGER ROD SIZE FOR ALLOWABLE LOADS AT THE ISOLATING DEVICE AND AT THE UPPER AND LOWER</div></div></div></div></div></div></div></div>	<div><div>ATTACHMENTS TO STRUCTURES, DUCTS, EQUIPMENT, ETC.</div><div>5. CONSULT MANUFACTURER FOR APPLICATION DATA.</div></div> <div><div>23 05 93 TESTING, ADJUSTING AND BALANCING FOR HVAC</div><div><div>A. ALL AIR DISTRIBUTION SYSTEMS ARE TO BE BALANCED IN ACCORDANCE WITH GENERALLY ACCEPTED ENGINEERING STANDARDS BY A CERTIFIED AIR BALANCE CONTRACTOR. DUCTED AIR RATES ARE TO BE MEASURED AND ADJUSTED TO DELIVER FINAL FLOW RATES WITHIN 10% OF DESIGN RATES. GENERAL CONTRACTOR TO DO ALL ADJUSTMENTS REQUIRED TO BALANCE THE SYSTEM WITHIN THE DESIGN PARAMETERS. UNITS RINGS ARE TO BE ADJUSTED FIRST TO GET THE UNIT TO THE LOWEST RPM'S TO DELIVER THE REQUIRED CFM TO THE DIFFUSERS, THEN THE DAMPERS TO THE DIFFUSERS ARE TO BE ADJUSTED TO BALANCE THE SYSTEM. GENERAL CONTRACTOR IS TO PROVIDE ALL LABOR AND MATERIALS REQUIRED TO BALANCE THE SYSTEM.</div><div>B. AFTER CORRECTING BALANCE OF ALL AIR SYSTEMS TO WITHIN 10% OF DESIGNED VALUES, SUBMIT FINAL AIR BALANCE REPORTS TO ARCHITECT, ENGINEER AND TENANTS REPRESENTATIVE. FINAL BALANCE REPORT MUST INDICATE AIR VALUES WITHIN 10% OF DESIGN, OR MUST STATE THE REASON FOR THE APPROPRIATE BALANCE COULD NOT BE ACHIEVED.</div><div>C. GENERAL CONTRACTOR SHALL REVIEW AIR BALANCE REPORT PRIOR TO SUBMISSION OF REPORT TO ENGINEER AND ARCHITECT. IF ENGINEER OR ARCHITECT REVIEW THE AIR BALANCE REPORT MULTIPLE TIMES DUE TO THE CONTRACTOR NOT FOLLOWING THESE GUIDELINES OR SENDING A PRELIMINARY REPORT FOR REVIEW IN LIEU OF THE FINAL REPORT, THE GENERAL CONTRACTOR WILL BE BACKCHARGED FOR ALL REVISIONS BEYOND THE FIRST BALANCE REPORT.</div><div>D. VERIFY CONTROLS DURING BALANCING, INCLUDING HUMIDITY CONTROLS WHERE APPLICABLE.</div><div>E. AT THE COMPLETION OF THE PROJECT, THE GENERAL CONTRACTOR SHALL SUBMIT FINAL AIRWAYER BALANCE REPORT TO LANDLORD AND AUTHORITY HAVING JURISDICTION AS REQUIRED.</div></div></div> <div><div>23 07 00 HVAC INSULATION</div><div><div>A. DUCT INSULATION AND APPURTENANCES SHALL HAVE A FLAME SPREAD RATING NOT EXCEEDING TWENTY-FIVE (25) AND A SMOKE DEVELOPED RATING NOT EXCEEDING FIFTY (50).</div><div>B. RECTANGULAR DUCTWORK CONCEALED FROM VIEW SHALL HAVE 1" THICK FIBERGLASS DUCT LINER LAMINATED AND PINNED TO DUCT WITH 1.0 PCF DENSITY AND R-VALUE OF 4.2 MIN. OWENS-CORNING COMMERCIAL GRADE FIBERGLASS DUCT LINER.</div><div>C. ROUND DUCTWORK CONCEALED FROM VIEW SHALL HAVE FLEXIBLE FIBERGLASS DUCT WRAP LAMINATED TO FOIL REINFORCED KRAFT VAPOR BARRIER FACING WITH 1/2" STAPLING FLANGE AND MIN. INSTALLED R-VALUE OF 4.2. OWENS-CORNING COMMERCIAL GRADE FIBERGLASS DUCT WRAP TYPE 100.</div><div>D. EXPOSED ROUND AND RECTANGULAR DUCTWORK SHALL HAVE NO INSULATION.</div><div>E. ALL DUCTWORK IN UNCONDITIONED SPACES SHALL HAVE INSULATION DUCT WRAP WITH A MINIMUM INSTALLED R-VALUE OF 5.0. UNCONDITIONED SPACES SHALL HAVE INSULATION DUCT WRAP WITH A MINIMUM INSTALLED R-VALUE OF 4.2.</div><div>F. INSULATION SHALL NOT BE APPLIED UNTIL THE GENERAL CONSTRUCTION HAS PROGRESSED SUFFICIENTLY TO INSURE AGAINST PHYSICAL OR MOISTURE DAMAGE TO THE INSULATION. ALL INSULATION DAMAGED THROUGH FAILURE TO OBSERVE THIS DIRECTIVE SHALL BE REPLACED AT THIS CONTRACTOR'S EXPENSE.</div><div>G. HANGER RODS MUST BE PERPENDICULAR TO DUCTWORK BEFORE INSULATION IS INSTALLED.</div><div>H. INSTALL ALL INSULATION ACCORDING TO MANUFACTURER'S RECOMMENDATIONS.</div><div>I. INSULATION SHALL BE APPLIED OVER FLANGES, JOINTS AND SEAMS IN PIPING AND DUCTWORK.</div><div>J. ALL JOINTS AND SEAMS IN INSULATION SHALL BE PROPERLY SEALED TO MAINTAIN VAPOR BARRIER INTEGRITY.</div><div>K. INSULATION SHALL BE OWENS-CORNING, EQUAL PRODUCT BY ARMSTRONG, CERTAINTED, SCHULLER OR KNAUF MAY BE FURNISHED AT THE CONTRACTOR'S OPTION.</div></div></div> <div><div>23 31 13 HVAC AIR DISTRIBUTION AND RETURN SYSTEMS</div><div><div>A. PROVIDE AND INSTALL DUCTWORK AND PLENUMS OF SIZE AND LOCATION AS SHOWN ON DRAWINGS. ALL DUCTS FOR AIR VELOCITIES LESS THAN 2000 FPM AND STATIC PRESSURE IN DUCT 2" OR LESS SHALL BE CONSTRUCTED OF GALVANIZED SHEET METAL. THE GAUGE OF STEEL USED IN ALL DUCTS SHALL BE AS FOLLOWS:<div><div>1. WHERE GREATER RECTANGULAR DIMENSION IS 12" OR LESS USE 26 GAUGE.</div><div>2. WHERE GREATER RECTANGULAR DIMENSION IS FROM 12" THROUGH 30" USE 24 GAUGE.</div><div>3. WHERE GREATER RECTANGULAR DIMENSION IS FROM 31" THROUGH 54" USE 22 GAUGE.</div><div>4. WHERE GREATER RECTANGULAR DIMENSION IS FROM 55" THROUGH 84" USE 20 GAUGE.</div></div></div><div>B. TRANSVERSE JOINTS AND BRACING TO CONFORM TO "HVAC DUCT CONSTRUCTION STANDARDS - METAL AND FLEXIBLE" (CURRENT SMACNA).</div><div>C. ALL DUCTS SHALL BE RIGID AND SHALL BE CROSS-BROKEN, PROPERLY STIFFENED WITH SUITABLE BRACES, TIES, OR ANGLES TO KEEP THEM TRUE TO SHAPE AND PREVENT BUCKLING. ALL VERTICAL DUCTS SHALL BE OF STRONG ENOUGH CONSTRUCTION TO CARRY 100 LBS. SUSPENDING WEIGHTS WITHOUT BUCKLING. ISOLATE ALL JOINTS WHERE NECESSARY TO INSURE TIGHT WORK. SEAMS OF ALL DUCTS AND JOINTS SHALL BE HAMMERED TO A SMOOTH SURFACE ON THE INSIDE.</div><div>D. CONSTRUCTION INCLUDING HANGERS AND SUPPORTING SYSTEMS OF ALL DUCTWORK SHALL ALSO BE IN ACCORDANCE WITH "HVAC DUCT CONSTRUCTION STANDARDS - METAL AND FLEXIBLE" (CURRENT SMACNA).</div><div>E. FLEXIBLE CONNECTIONS SHALL BE INSTALLED ON THE OUTLET AND INTAKE OF AIR HANDLING UNITS AND FANS. THESE CONNECTIONS SHALL BE AT LEAST 6" LONG, MADE OF NFPA 90A APPROVED FLAMEPROOF FABRIC.</div><div>F. FURNISH AND INSTALL VOLUME CONTROLLER AND EXTRACTOR AT ALL BRANCH TAKEOFFS IN SUPPLY AND RETURN FROM MAIN DUCTS TO ALL BRANCH DUCTS WHERE SHOWN. UNIT SHALL BE OF TWO GAUGES HEAVIER THAN THE DUCT.</div><div>G. PROVIDE MANUAL ADJUSTING LEVER FOR EACH UNIT. UNITS SHALL MOVE FROM FULL OPEN TO FULLY CLOSED POSITION TO CONTROL AIR DIRECTION AND VOLUME.</div><div>H. FURNISH AND INSTALL TURNING VANES IN ALL ELBOWS OF RECTANGULAR DUCTS. THE BLADES TO BE HOLLOW-FORMED DOUBLE THICKNESS VANES.</div><div>I. INSTALL SUPPLY AND RETURN REGISTERS, GRILLES AND DIFFUSERS AS SHOWN ON THE DRAWINGS AND SCHEDULE.</div><div>J. FLEXIBLE SUPPLY AIR DUCTWORK SHALL BE BY FLEXIMASTER TYPE "B" OR EQUAL, WITH 1" THICK FIBERGLASS BLANKET INSULATION WITH METALIZED FILM VAPOR BARRIER OUTER JACKET. FLEXIBLE DUCT IN RETURN AIR PLENUM TO BE CLEARLY LABELED "CLASS 1" EVERY FOUR FEET. FLEXIBLE DUCT LENGTH MAY NOT EXCEED FIVE FEET. INSULATION SHALL HAVE MIN. INSTALLED R-VALUE OF 4.2.</div><div>K. METAL DUCTWORK - NO FIBERGLASS DUCT ALLOWED.</div><div>L. DUCT CONSTRUCTION SHALL BE AS FOLLOWS:<div><div>1. EXCEPT WHERE OTHERWISE INDICATED, CONSTRUCT ALL LOW PRESSURE DUCT IN ACCORDANCE WITH THE LATEST EDITION OF SMACNA STANDARDS WITH THE FOLLOWING REQUIREMENTS:<div><div>a. SUPPLY DUCTS: 2" W.G. POSITIVE.</div><div>b. RETURN AND EXHAUST DUCTS: 2" W.G. NEGATIVE.</div></div></div><div>2. SEAL ALL LOW PRESSURE DUCTS PER SMACNA CLASS B AND ALL MEDIUM PRESSURE DUCTS TO SMACNA CLASS A. REGARDLESS OF ABOVE DUCT CONSTRUCTION AND SEALANT PRESSURE CLASSIFICATIONS, MAXIMUM DUCT AIR LEAKAGE WILL NOT EXCEED 5% AS REQUIRED FOR FINAL AIR BALANCE APPROVAL.</div></div></div><div>M. ROUND DUCTWORK SHALL BE GALVANIZED STEEL WITH SPIRAL LOCK SEAM CONSTRUCTION FOR 18" DIA. SIZES 12" DIAMETER AND LARGER. ROUND DUCTWORK SIZES 10" DIAMETER AND SMALLER MAY BE SNAP-LOCK CONSTRUCTION. ALL SNAP-LOCK SEAMS SHALL BE SEALED AS DESCRIBED IN THESE SPECIFICATIONS. ROUND FITTINGS SHALL BE GALVANIZED STEEL WITH SPOT WELDED AND BONDED CONSTRUCTION. DUCTWORK SHALL BE AS MANUFACTURED BY UNITED MCGILL, SEMCO, OR APPROVED EQUAL.</div><div>N. ALL JOINTS AND SEAMS SHALL BE SEALED WITH 2" WIDE, GLASS-FIBER FABRIC REINFORCED TAPE. JOINTS ALSO SHALL BE RIVETED OR CONNECTED WITH SHEET METAL SCREWS. LIQUID SEALANTS BY UNITED MCGILL CORP., DOW CORNING, MIRACLE ADHESIVES AND SUBERONIC INC. WILL BE ACCEPTED IN LIEU OF TAPE.</div><div>O. DUCT TRANSITIONS SHALL NOT EXCEED 30 DEGREES SLOPE EXCEPT AS SPECIFICALLY NOTED OTHERWISE.</div></div></div> <div><div>23 30 00 DAMPERS</div><div><div>A. RECTANGULAR DUCT GALVANIZED STEEL MANUAL BALANCE AND MOTORIZED DAMPER 6" WIDE, 16 GAUGE OPPOSED BLADES, CHANNEL FRAME WITH BRACED CORNERS, CONCEALED LINKAGE, TIE-ON FILLED BEARINGS, 3/8" DIAMETER AXLE, 6" LONG COUPLER SHAFT, MOTORIZED DAMPER TO HAVE REPLACEABLE BUTYL RUBBER SEALS INSTALLED ALONG THE TOP, BOTTOM AND SIDES OF THE FRAME, AS WELL AS, ALONG ALL SIDES OF EACH BLADE.</div><div>B. ROUND GALVANIZED STEEL MANUAL BALANCE DAMPER WITH SINGLE 16 GAUGE BLADE, CHANNEL FRAME, STAINLESS STEEL SLEEVE BEARINGS PRESSED INTO FRAME, 3/8" DIAMETER AXLE EXTENDED 6" FOR CONTROL SHAFT, BLADE STOP.</div><div>C. EQUIP DAMPERS WITH LOCKING QUADRANTS.</div><div>D. INSTALL BALANCE DAMPERS WHERE SHOWN ON THE DRAWINGS AND ELSEWHERE AS NECESSARY TO OBTAIN PROPER SYSTEM BALANCE.</div><div>E. CHECK DAMPERS FOR PROPER OPERATION BEFORE AND AFTER INSTALLATION.</div><div>F. DAMPERS SHALL BE GREENHECK OR EQUAL BY RUSKIN, AMERICAN WARMING AND VENTILATING, LOUVERS AND DAMPERS, OR PRISOFO MAY BE FURNISHED AT THE CONTRACTOR'S OPTION.</div><div>G. FIRE DAMPERS SHALL BE FURNISHED WITH INTERLOCKING HINGED BLADES. ALL DAMPERS SHALL BE UL APPROVED AND LABELED AND SHALL MEET ALL REQUIREMENTS OF NFPA NO. 80A. FURNISH WITH UL LABELED FUSIBLE LINKS WITH TEMPERATURE RANGES TO CONFORM TO NFPA REQUIREMENTS.</div><div>H. ALL FIRE DAMPERS SHALL BE TYPE "B" WITH BLADES OUT OF THE AIRSTREAM AND RATED FOR USE IN DYNAMIC SYSTEMS.</div></div></div> <div><div>23 37 13 AIR DISTRIBUTION DEVICES</div><div><div>A. SQUARE CEILING SUPPLY AIR DIFFUSER - STEEL SQUARE CEILING DIFFUSER, REMOVABLE PLAQUE FACE PANEL, ROUND NECK, TITUS MODEL 0MMI.</div><div>B. SQUARE CEILING RETURN AIR REGISTER - STEEL SQUARE CEILING DIFFUSER, REMOVABLE PLAQUE FACE PANEL, ROUND NECK, TITUS MODEL 0MMI.</div><div>C. LINEAR SLOT SUPPLY AIR DIFFUSER - ALUMINUM LINEAR SLOT DIFFUSER, PROVIDE WITH INSULATED PLENUM, TITUS MODEL NL-39.</div><div>D. SUPPLY AIR GRILLE - STEEL DOUBLE DEFLECTION SUPPLY GRILLE, 3/4" BLADE SPACING, FRONT BLADES PARALLEL TO THE SHORT DIMENSION, TITUS MODEL 300 R5.</div><div>E. RETURN AIR GRILLE - STEEL RETURN AIR GRILLE, 1/2" BLADE SPACING WITH 35° FIXED FLEXIBLE BLADES, FRONT BLADES PARALLEL TO THE SHORT DIMENSION, TITUS MODEL 355RL.</div><div>F. FINISHES - FURNISH ALL AIR DISTRIBUTION DEVICES WITH PRIME COATED AND WHITE BAKED ENAMEL FINISH COAT UNLESS SPECIFIED OTHERWISE.</div><div>G. COORDINATE AIR DISTRIBUTION DEVICE LOCATIONS WITH ALL AFFECTED CONTRACTORS BEFORE INSTALLING DUCTWORK. SIGNIFICANT DEVIATIONS IN LOCATIONS FROM THOSE SHOWN ON THE DRAWINGS MUST BE APPROVED BY ARCHITECT BEFORE INSTALLATION.</div><div>H. SUSPEND CEILING AIR DEVICES FROM STRUCTURE ON HUNG HANGERS OR FROM RIGID DUCTWORK. CEILING MUST NOT BE USED TO SUPPORT AIR DISTRIBUTION DEVICES.</div><div>I. SECURELY FASTEN SIDE WALL AIR DEVICES TO RIGID DUCTWORK OR STRUCTURE.</div><div>J. AIR DISTRIBUTION DEVICES FURNISHED AND INSTALLED BY THE GENERAL CONTRACTOR SHALL BE TITUS OR EQUALS BY PRICE, KRUEGER OR NALOR MEETING REQUIREMENTS ON SHOWN OR METAL M2.0.</div></div><div><div>(END OF MECHANICAL SPECIFICATIONS)</div><div>PROFESSIONAL CERTIFICATION. I HEREBY CERTIFY THAT THESE DOCUMENTS WERE PREPARED OR APPROVED BY ME, AND THAT I AM A DULY LICENSED PROFESSIONAL ENGINEER UNDER THE LAWS OF THE STATE OF MARYLAND, LICENSE NO. 32448, EXPIRATION DATE: 02-27-2020.</div></div></div>	<div><div>OWNER:</div><div><div>5A LANDS' END LANE DODGEVILLE, WI 53595</div><div>ARCHITECT / ENGINEER:</div><div><div><div>SHREMSHOCK</div><div>Shremshock Engineering, Inc.</div><div>7400 W. Campus Rd. Suite 150 New Albany, OH 43054</div><div>T: 614-545-4550 F: 614-545-4555   shremshock.com</div></div></div></div><div><div>60319 THE ARCHITECT / ENGINEER ASSUMES NO RESPONSIBILITY OR LIABILITY FOR THE USE OF THESE PLANS FOR ANY PROJECT OTHER THAN SPECIFICALLY AUTHORIZED BY THEM AND SIGNED HEREON. THE ARCHITECT / ENGINEER ASSUMES NO RESPONSIBILITY FOR THE USE OF THESE PLANS FOR ANY PROJECT OTHER THAN SPECIFICALLY AUTHORIZED BY THEM AND SIGNED HEREON. THE ARCHITECT / ENGINEER ASSUMES NO RESPONSIBILITY FOR THE USE OF THESE PLANS FOR ANY PROJECT OTHER THAN SPECIFICALLY AUTHORIZED BY THEM AND SIGNED HEREON.</div></div><div><div>STORE NO.</div><div>TBD</div><div><div>PROJECT LOCATION:</div><div>CONGRESSIONAL PLAZA 1667 ROCKVILLE PIKE SPACE #06 ROCKVILLE, MD 20852</div></div><div><div>DESIGN TYPE:</div><div>-</div></div><div><div>REVISIONS:</div><div><div>REQUIRED BY:</div><div>DATE:</div><div>1. CLIENT - LANDLORD</div><div>07/19/2019</div></div><div><div>BY:</div><div>COMMENTS:</div></div></div><div><div>* INDICATES NO REVISION TO THIS SHEET</div></div><div><div>MECHANICAL SPECIFICATIONS</div><div>CHECKED BY: JAE</div><div>DRAWN BY: JB</div></div><div><div>DATE ISSUED: 06/07/2019</div><div>PROJECT NO: 190148</div><div>DRAWING NO:</div><div>M4.0</div></div></div></div>
----------	---	--	---	--	---